

Prepared by Emmons & Olivier Resources, Inc.
Prepared for Nine Mile Creek Watershed District

South Fork Nine Mile Creek Bank Stabilization Project

Environmental Assessment Worksheet



TABLE OF CONTENTS

ENVIRONMENTAL ASSESSMENT WORKSHEET.....	6
1. PROJECT TITLE	6
2. PROPOSER	6
3. RESPONSIBLE GOVERNMENT UNIT (RGU).....	6
4. REASON FOR EAW PREPARATION	6
5. PROJECT LOCATION	7
6. PROJECT DESCRIPTION.....	8
a. Project Summary	8
b. Description	8
c. Project Magnitude	9
d. Purpose.....	9
e. Future Stages	10
f. Prior Stages.....	10
7. CLIMATE ADAPTATION AND RESILIENCE	10
a. Climate Trends	10
b. Design Adaptations	10
8. COVER TYPES	11
9. PERMITS AND APPROVALS REQUIRED.....	13
10. LAND USE.....	13
a. Land Use Descriptions	13
i. Existing Land Use	13
ii. Planned Land Use	14
iii. Zoning	15
iv. Critical Facilities	15
b. Land Use Compatibility.....	15
c. Mitigation Measures	15
11. GEOLOGY, SOILS AND TOPOGRAPHY	15
a. Geology.....	15
b. Soils and Topography	16
12. WATER RESOURCES.....	17

a.	Surface Water and Groundwater Features	17
i.	Surface Water	17
ii.	Groundwater	18
b.	Impacts and Mitigation.....	18
i.	Wastewater	18
ii.	Stormwater	18
iii.	Water Appropriations	19
iv.	Surface Waters & Wetlands.....	19
v.	Other Surface Waters	19
13.	CONTAMINATION, HAZARDOUS MATERIALS, AND WASTE	20
a.	Pre-project Site Conditions.....	20
b.	Project Related Generation/Storage of Solid Wastes	20
c.	Project Related Use/Storage of Hazardous Materials.....	20
d.	Project Related Generation/Storage of Hazardous Wastes	20
14.	FISH, WILDLIFE, PLANT COMMUNITIES, AND ECOLOGICAL RESOURCES	21
a.	Fish and Wildlife Resources.....	21
b.	Rare Features.....	21
c.	Impacts to Ecological Resources.....	23
d.	Ecological Impact Mitigation	24
15.	HISTORIC PROPERTIES	25
16.	VISUAL	26
17.	AIR	26
a.	Stationary Source Emissions.....	26
b.	Vehicle Emissions	26
c.	Dust and Odors	26
18.	GREENHOUSE GAS (GHG) EMISSIONS/CARBON FOOTPRINT	27
a.	GHG Quantification	27
d.	GHG Assessment	28
19.	NOISE.....	28
20.	TRANSPORTATION	29
a.	Traffic Related Aspects	29
b.	Effects on Traffic Congestion.....	29

c. Traffic Mitigation Measures	29
21. CUMULATIVE POTENTIAL EFFECTS	30
a. Geographic Scales and Timeframes.....	30
b. Future Projects	32
c. Cumulative Potential Effects	32
22. OTHER POTENTIAL ENVIRONMENTAL EFFECTS	32
RGU CERTIFICATION	33
REFERENCES	34
FIGURES	36
APPENDIX A – USFWS IPAC RESOURCES LIST	45
APPENDIX B – GROUNDWATER WELL LOGS	46
APPENDIX C – PHASE 1 ENVIRONMENTAL SITE ASSESSMENT	47

TABLE OF FIGURES

Figure 1. The Project is two locations in southern Hennepin County.	37
Figure 2. Project locations on USGS 7.5 min topography map.....	38
Figure 3. Project areas with parcel lines and topography	39
Figure 4. Proposed project elements.	40
Figure 5. Existing land cover.	41
Figure 6. Proposed land cover after construction.	42
Figure 7. Project areas with FEMA FIRM overlay	43
Figure 8. Water Resources.....	44

TABLE OF TABLES

Table 1. PLS Location (¼, ¼, Section, Township, Range).....	7
Table 2. Tax Parcel Number	7
Table 3. Project Quantities	9
Table 4. Climate Trends and Adaptations.....	10
Table 5. Land Cover Before and After	12
Table 6. Green Infrastructure	12

Table 7. Tree Removal	12
Table 8. Permits and Approvals Required	13
Table 9. Soils	16
Table 10. IPaC Federally Listed Wildlife	23
Table 11. Rates of GHG Emission for Nonroad Construction Equipment.	27
Table 12. Construction Emissions	27
Table 13. Project-Related Environmental Effects and Mitigation.	30

ENVIRONMENTAL ASSESSMENT WORKSHEET

Note to reviewers: Comments must be submitted to the RGU during the 30-day comment period following notice of the EAW in the EQB Monitor. Comments should address the accuracy and completeness of information, potential impacts that warrant further investigation and the need for an EIS.

1. PROJECT TITLE

The project is called South Fork Nine Mile Creek Bank Stabilization Project. This will be referred to as the Project in the EAW.

2. PROPOSER

Proposer: Nine Mile Creek Watershed District

Contact Person: Randy Anhorn

Title: Administrator

Address: 12800 Gerard Drive

City, State, Zip: Eden Prairie, MN 55346

Phone: 952-835-2078

Email: randhorn@ninemilecreek.org

3. RESPONSIBLE GOVERNMENT UNIT (RGU)

RGU: Nine Mile Creek Watershed District

Contact Person: Randy Anhorn

Title: Administrator

Address: 12800 Gerard Drive

City, State, Zip: Eden Prairie, MN 55346

Phone: 952-835-2078

Email: randhorn@ninemilecreek.org

4. REASON FOR EAW PREPARATION

Required

Discretionary

☐ EIS Scoping

☐ Citizen petition

☒ Mandatory EAW

☐ RGU discretion

☐ Proposer initiated

This EAW is mandatory. The Project is expected to disturb more than 1 acre of land below the ordinary high water level of Nine Mile Creek, a public water of the state.

5. PROJECT LOCATION

County: Hennepin

City/Township: Eden Prairie / Bloomington

Table 1. PLS Location (¼, ¼, Section, Township, Range)

¼, ¼	Section	Township	Range
S ½, SW ¼	35	117 N	22 W
NW ¼	2	116 N	22 W
N ½, NW ¼	17	116 N	21 W

Watershed (81 major watershed scale): 33 Minnesota River - Shakopee

GPS Coordinates: (44.889, -93.435) midpoint of Eden Prairie Reach / (44.862, -93.373) midpoint of Bloomington Reach

Table 2. Tax Parcel Number

Parcel ID	Section	Township	Range	Owner
Eden Prairie Reach				
0211622420003	2	116N	22W	Three Rivers Park District
0211622220003	2	116N	22W	International School of Business
Bloomington Reach				
1711621220034	17	116 N	21W	Juno Investments
1711621220036	17	116 N	21W	City of Bloomington
1711621220039	17	116 N	21W	FMC Partners LLC
1711621220035	17	116 N	21W	City of Bloomington
1711621210007	17	116 N	21W	City of Bloomington
1711621210004	17	116 N	21W	LTF Real Estate Company LLC

The Project site encompasses two noncontinuous reaches of Nine Mile Creek. One reach is within the City of Eden Prairie (Eden Prairie Reach) and the other is in the City of Bloomington (Bloomington Reach). **Figure 1** shows the location of these two reaches within the state and county. **Figure 2** shows the Project Site overlaid on a U.S. Geological Survey 7.5 minute topographic map.

6. PROJECT DESCRIPTION

a. Project Summary

The Nine Mile Creek Watershed District proposes to conduct a stream restoration project at two locations (Eden Prairie & Bloomington) to address bank erosion and degraded instream habitat to restore the ecological and hydraulic functions of the creek. The project will include reconnecting the creek with the floodplain, installing grade control structures to limit channel incision, installing tree trunks and rootwads for instream habitat, and establishing native riparian vegetation.

b. Description

Nine Mile Creek Watershed District proposes to restore 5,300 feet of stream corridor along two non-contiguous reaches of the South Fork Nine Mile Creek (SFNMC). The subject reach of the creek in Eden Prairie begins south of Highway 62 and extends approximately 3,000 feet downstream to the inlet of Bryant Lake (see **Figure 3**). The subject reach of the creek in Bloomington occurs downstream of 78th Street and north of I-494. The reach extends upstream and downstream of 78th Street Court and is approximately 2,300 feet in length. Each project reach will include earthwork to reconnect the creek with the floodplain (approximately 1-2 feet of cut depending on existing creek bank heights), tree harvest along eroding creek banks, and installation of instream habitat for fish and macroinvertebrates including rootwads, toewood, brush mattresses, and rock riffles. **Figure 4** shows the proposed project elements. Grade control structures will emulate natural rock riffles and will be installed in the creek to increase the baseflow water elevation to restore riparian hydrology that has been impacted by channel incision and a disconnected floodplain. In general, earthwork will occur within 30 feet of the creek to reconnect the floodplain, and selective tree harvest will occur within 50 feet of the creek. Most of the tree harvest will occur on the steep eroding creek banks where earthwork is proposed, but some removal will occur in the adjacent floodplain to thin the canopy, increase beneficial sunlight reaching bank vegetation, and improve native herbaceous vegetation and pollinator habitat along the creek corridor. Construction site access will occur off existing roads (78th St for the Bloomington Reach and an existing gravel trail for the Eden Prairie location). No infrastructure is proposed to be built for this project, and no alterations to existing infrastructure are proposed.

Erosion control measures that will be implemented during project construction include installation of temporary sediment traps in storm drains, installation of bio logs or silt fence to capture surface runoff, and installation of hydromulch on all disturbed soils. All disturbed soils will be planted with a cover

crop and native seed. Erosion control measures will be installed prior to construction, and hydromulch and native seeding will occur immediately after final grading for each stream bank.

Construction Phasing:

1. Installation of erosion control BMP's
2. Initiate selective tree harvest and temporary stockpile of harvested wood
3. Bank grading and installation of grade control riffles and instream habitat
4. Installation of hydromulch and native seed to establish permanent vegetation
5. Removal of erosion control BMP's such as silt fence, biologs, and catch basin sediment traps following establishment of native vegetation

c. Project Magnitude

Table 3. Project Quantities

Project Feature	Quantity
Total Project Acreage	20.9 acres
Stream Corridor Length	5,300 ft
Number of Housing Units	N/A
Residential Building Area	N/A
Commercial Building Area	N/A
Industrial Building Area	N/A
Institutional Building Area	N/A
Other Uses	none
Structure Heights	N/A

d. Purpose

Bank erosion and degraded instream habitat have been identified at several reaches along the South Fork Nine Mile Creek. The project purpose is to stabilize and improve stretches of the creek that are degraded. One of the primary goals for this project is to address the biotic impairments (fish and benthic macroinvertebrates) identified by the Minnesota Pollution Control Agency (MPCA) for South Fork Nine Mile Creek, which is impaired from Lake Smetana to Normandale Lake. A common stressor for biotic impairments is excess sediment; therefore, a project that provides a stable stream channel would directly benefit the biotic community of Nine Mile Creek and downstream aquatic resources. The overarching goal of this project is to provide a stable creek channel and restore eroding banks to reduce internal sediment and nutrient loading within the creek. Preliminary assessments conducted for this project identified several geomorphic issues along the creek including excessive lateral bank migration and subsequent bank erosion, channel incision, and floodplain abandonment. In addition to the non-human inhabitants of the

creek, improvements in water quality would benefit nearby residents and people who recreate on downstream water bodies such as Bryant Lake and Normandale Lake.

e. Future Stages

Are future stages of this development including development on any other property planned or likely to happen? ☐ Yes ☒ No

If yes, briefly describe future stages, relationship to present project, timeline and plans for environmental review.

f. Prior Stages

Is this project a subsequent stage of an earlier project? ☐ Yes ☒ No

If yes, briefly describe past development, timeline and any past environmental review.

7. CLIMATE ADAPTATION AND RESILIENCE

a. Climate Trends

Climate change will cause Minnesota to become increasingly warmer and wetter. There have been dramatic increases in the intensity and frequency of rainstorms on an annual basis (MnDNR 2022a). In the Lower Minnesota River Watershed where the Project is located, the average annual precipitation has increased by 3.85 inches per decade since 1895 (MnDNR 2022b). The average annual temperature has increased by 2.11 degrees Fahrenheit since 1895, with the most dramatic increases being in the average minimum temperature and modest increases in the average maximum temperature per year.

b. Design Adaptations

Table 4. Climate Trends and Adaptations

Resource Category	Climate Considerations	Project Information	Adaptations
Project Design	Increase in annual precipitation, increase in frequency and intensity of rainstorms	Increase in rainstorm intensity may increase the severity of erosion along the stream channel	The project is designed to protect the streambanks from erosion and allow dissipation of floodwaters in reconnected floodplains

Resource Category	Climate Considerations	Project Information	Adaptations
Land Use	Increase in average annual temperature	Removal of some of the riparian canopy may increase ground and water temperatures	All bare ground will be revegetated with native plants so urban heat island effects will be negligible Installation of rock riffles to create deeper pools and overhanging refugia will counteract the increase in solar radiation
Water Resources	Addressed in section 12	Addressed in section 12	Addressed in section 12
Contamination/ Hazardous Materials/Wastes	Increase in annual precipitation, increase in frequency and intensity of rainstorms	Temporary increased risk of fuel contamination from construction vehicles working in the floodplain	Construction will not occur during storms and vehicles will not be parked or refueled in the floodplain
Fish, wildlife, plant communities, and sensitive ecological resources (rare features)	Addressed in section 14	Addressed in section 14	Addressed in section 14

8. COVER TYPES

Table 5 describes the land cover features pre-project and post-project. The pre-project land cover consists of forests and wetlands with a stream, South Fork Nine Mile Creek, running through it. The post-project land cover will still consist of forests and wetlands, but about 25% of the forests will be replaced with native grassland community. The balance of wetlands will increase slightly as some upland areas adjacent to the stream are converted to floodplain. The only existing impervious surface within the Project area is Creek Ridge Circle. No alternations will be made to this street and no other impervious surfaces are proposed. See **Figure 5** and **Figure 6** for existing and proposed land cover maps.

Table 5. Land Cover Before and After

Project Feature	Before (acres)	After (acres)
Wetlands	2.40	6.24
Forested Wetlands	5.76	1.92
Streams	5,300 linear ft	5,300 linear ft
Upland Woodland/Forest	12.58	6.99
Grassland/Prairie	0	5.59
Cropland	-	-
Livestock Rangeland/Pastureland	-	-
Lawn/Landscaping	-	-
Impervious Surfaces	0.16	0.16
Stormwater Pond	-	-
Total Acreage	20.9	20.9

As indicated by **Table 6**, the project is entirely a green infrastructure improvement. Stabilization of the stream banks protects nearby developments from erosion, improves habitat for fish and macroinvertebrates, and improves water quality in connected water bodies.

Table 6. Green Infrastructure

Green Infrastructure	Before (acreage)	After (acreage)
Stream Corridor Stabilization Improvements	0	20.9

One intent of the project is to open the canopy above the stream banks to promote the growth of deep-rooted herbaceous vegetation that will further stabilize the banks. These areas will be seeded with native wet/mesic prairie plants. **Table 5** reflects these changes. **Table 7** shows the tree removal plans.

Table 7. Tree Removal

Trees	Percent	Number
Percent tree canopy removed or number of mature trees removed during development	Approximately 25% of all trees within 30 feet of the stream channel will be removed	N/A
Number of new trees planted	None	N/A

9. PERMITS AND APPROVALS REQUIRED

The Project will be entirely funded by the Nine Mile Creek Watershed District.

Table 8. Permits and Approvals Required

Unit of Government	Type of Application	Status
City of Eden Prairie	Land Alteration Permit	To Be Applied For
City of Eden Prairie	Floodplain Permit/No-Rise Certificate	To Be Applied For
City of Bloomington	Floodplain Permit/No-Rise Certificate	To Be Applied For
City of Bloomington	Grading Permit	To Be Applied For
Local Government Unit/Board of Water and Soil Resources (BWSR)/U.S. Army Corps of Engineers (USACE)	Joint Permit Application (Wetland Delineation Review / Wetland Impacts) Section 401 Water Quality Certification	To Be Applied For
Nine Mile Creek Watershed District	Permit for: Floodplain and Drainage Alterations Wetlands Management Erosion and Sediment Control Shoreline and Streambank Improvements	To Be Applied For
Three Rivers Park District	Special Use Permit	To Be Applied For
Minnesota Pollution Control Agency (MPCA)	NPDES/SDS Permits	To Be Applied For
Minnesota Department of Natural Resources (MnDNR)	Public Waters Work Permit	To Be Applied For

10. LAND USE

a. Land Use Descriptions

i. Existing Land Use

The Project is located along South Fork Nine Mile Creek within the cities of Eden Prairie and Bloomington in southern Hennepin County. Most of the Project area is lowland forests and wetlands that inhabit the riparian corridor along the creek. The Eden Prairie Reach is bordered by the International School of Minnesota campus on the west and Bryant Lake Regional Park on the east. An unpaved trail follows the eastern side of the Project area in Bryant Lake Regional Park. This trail connects to Bryant Lake Regional Trail to the east of the Project area. The Bloomington Reach is sandwiched between modern office buildings, parking lots, and W 78th Street.

ii. Planned Land Use

The South Fork Nine Mile Creek Bank Stabilization Project is a key component of the Nine Mile Creek Watershed District (NMCWD) Water Management Plan 2017. The Project is critical to meeting the District's surface water quality goals. One of the objectives of this goal is to "improve the water quality in Nine Mile Creek to meet or exceed water quality standards" by improving the stability of the creek and reducing erosion (NMCWD, 2017). The goals of the Project are also supported by the Three Rivers Park District's (TRPD) 2040 Systems Plan, which prioritizes "the protection, restoration, and management of natural areas". They will accomplish this by "collaborating with partners to identify, protect, restore and manage natural resources to create a connected system around our most significant natural resources" (TRPD, 2020).

The Project area is also located in both Eden Prairie and Bloomington. Eden Prairie is on the rapidly-developing suburban fringe of the metropolitan area. Eden Prairie's comprehensive plan, *Aspire Eden Prairie 2040*, places a high-value on its parks, trails, and natural resources. One of the City's goals is to maintain a balance between the conservation and management of natural resources and the need for residential, commercial, and industrial uses (Eden Prairie, 2019). Water resources planning is prioritized in the City's comprehensive plan. Goals for its surface water resources include:

- Work to achieve water quality standards in lakes, streams, and wetlands consistent with intended use and classification and State of Minnesota water quality standards
- Protect downstream resources, reduce the potential for flooding, and minimize related public capital and maintenance expenditure necessary to control excessive volumes and rates of runoff and to mitigate erosion
- Support water recreation activities and fish and wildlife habitat by implementation of programs to maintain or improve water quality

The City of Bloomington is more completely urbanized or "built out" but it also values its natural resources (Bloomington, 2019). It has several strategies to achieve its goal of preserving natural resources including:

- Preserve high-quality and ecologically significant natural areas and work to enhance their environmental quality and function
- Protect, restore, and enhance fish and wildlife habitat by identifying opportunities for fish and wildlife habitat restoration as part of the City projects in cooperation with various agencies and other partners

Bloomington adopted a local surface water management plan in 2018. The LSWMP recognizes that Nine Mile Creek is impaired and has identified several corrective actions including:

- Coordinate with the NMCWD to improve water quality within the Nine Mile Creek watershed to meet the goals outlined by the NMCWD in the Nine Mile Creek use-attainability analysis (Bloomington, 2018)

iii. Zoning

The Eden Prairie Reach is located on two parcels with different zoning. The western half of the reach is on the parcel owned by the International School of Minnesota which is zoned as Public/Semi-Public. The eastern half is within Bryant Lake Regional Park and is zoned as Parks and Open Space. The Public/Semi-Public District explicitly allows uses such as floodplains and drainageways. The Park and Open Space District was established in part, to protect natural resources including grassland, forest, wetlands, and other features.

The Bloomington Reach also straddles two zoning districts. The Neighborhood Office District (B-1) is designed to provide a low density commercial uses compatible with residential neighborhoods. The Freeway Office District (C-4) allows for medium to large density commercial development adjacent to a freeway. Parks and open space are an allowed use in both districts.

A majority of the Project area in both reaches is within Federal Emergency Management Agency Regulatory Floodway Zone AE. See **Figure 7** for details.

iv. Critical Facilities

No critical facilities are proposed within the Project area.

b. Land Use Compatibility

The Project is compatible with nearby land use, zoning, and plans. Planning documents from both cities stated that preserving natural areas, improving water quality, and enhancing fish and wildlife habitat were important priorities. The South Fork Nine Mile Creek Bank Stabilization Project helps to address these goals. Nearby land uses will benefit from the Project. Reducing the erosive power of the stream will protect the streambank from further erosion as well as protect adjacent buildings, sidewalks, and streets. Also, being an ecological enhancement to existing open space, the land will remain in open space which is broadly considered an amenity. The Project generally fits with local zoning codes. Parks, open space, and/or floodplains are an allowed use of every zoning district the Project passes through.

Although a large proportion of the Project area is within the FEMA floodplain, no structures or fill will be added that might change the flood elevations within the Project area or upstream.

c. Mitigation Measures

No mitigation measures are required for project compatibility with local land use code.

11. GEOLOGY, SOILS, AND TOPOGRAPHY

a. Geology

The uppermost bedrock of the project area is Saint Peter sandstone. The upper part of the formation is mostly a white to tan, fine- to medium-grained, friable quartzose sandstone. The lower part of the

formation is white, gray, red, and green feldspathic shale and siltstone interbedded with coarser-grained sandstone. In areas where the Saint Peter sandstone has been eroded away, the uppermost bedrock is the Shakopee formation. It is composed mostly of light brown to red-brown, thin- to medium-bedded dolostone, sandy dolostone, sandstone, and shale (Steenberg, et al, 2018).

In the northwest part of the project area, the surficial geology is described as silty clay loam to loamy sand—unsorted loose silty clay loam to loamy sand. In the southeast part of the project area, the surficial geology is described as silty clay to loamy sand and gravel. Areas of organic detritus (peat) are also mapped in both project areas (Steenberg, et al, 2018).

There are no susceptible geologic features in the project areas. The geology will not limit any aspect of the project, and the project will not have a significant effect on any geologic features.

b. Soils and Topography

The Project work areas are within the riparian corridor of South Fork Nine Mile Creek. The stream reaches within the work area are moderately to severely unstable, based on a Pfankuch stability evaluation conducted by staff at Emmons and Olivier Resources, Inc (EOR) in late 2021. The stream channel has steep eroding banks from 1.5 to 15 feet high, and the stream is disconnected from its floodplain throughout most of the Project area.

The Web Soil Survey mapped 11 unique soil units within the Project area. The soils consist of a range of soil types and textures several of which are common to wetlands and floodplains. A majority of the Project area (68%) is not considered prime farmland as classified in the Web Soil Survey. **Table 9** lists the soils identified on the Project area.

Table 9. Soils

Soil Unit	Proportion of Project Site	Farmland Class	Proportion of Hydric Soils	Drainage Class
L56A – Muskego and Klossner soils, 0 to 1 percent slopes, frequently flooded	25%	Not prime farmland	100%	Very poorly drained
L16A – Muskego, Blue Earth, and Houghton soils, ponded, 0 to 1 percent slopes	17%	Not prime farmland	100%	Very poorly drained
L22F – Lester loam, morainic, 25 to 35 percent slopes	16%	Not prime farmland	5%	Well drained
L36A - Hamel, overwash-Hamel complex,	11%	Prime farmland if drained	45%	Somewhat poorly drained
L22C2 - Lester loam, 6 to 10 percent slopes	8%	Farmland of statewide importance	2%	Well drained
L22D2 – Lester loam, 10 to 16 percent slopes	7%	Not prime farmland	0%	Well drained

Soil Unit	Proportion of Project Site	Farmland Class	Proportion of Hydric Soils	Drainage Class
L42C – Kingsley-Gotham complex, 6 to 12 percent slopes	5%	Farmland of statewide importance	0%	Well drained
L61C2 – Lester-Metea complex, 6 to 12 percent slopes, eroded	4%	Farmland of statewide importance	3%	Well drained
U5A – Urban land-Udorthents, wet substratum, complex, 0 to 2 percent slopes, rarely flooded	3%	Not prime farmland	0%	Well drained
L62C2 – Koronis-Kingsley-Malardi complex, 6 to 12 percent slopes, eroded	2%	Farmland of statewide importance	10%	Well drained
L44A – Nessel loam, 1 to 3 percent slopes	2%	Prime farmland	10%	Moderately well drained

The erodibility of these soils due to the degraded channel morphology is one of the primary concerns of this project. A primary goal of the Project is to stabilize the soils within the floodplain. Rootwads and toewood will be used to prevent scour. Reconnecting the floodplain will allow the water to spread out and slow down to prevent erosive flows. Removing the canopy above the streambanks will promote the growth of herbaceous plants that will stabilize the banks better than tree roots.

Prior to starting construction erosion control measures will be installed along each reach including silt fence and biologs to protect the stream, and sediment traps at storm drains. Immediately after earthwork is completed along a reach, all bare soils will be hydromulched and seeded with native plants appropriate to that location.

12. WATER RESOURCES

a. Surface Water and Groundwater Features

i. *Surface Water*

The Project is located along two reaches of the South Fork Nine Mile Creek (Figure 1). The Eden Prairie Reach is located just upstream of Bryant Lake. From there the creek flows southeast approximately 4.5 miles, passing through Bryant Lake and Lake Smetana to the Bloomington Reach. SFNMC merges with Nine Mile Creek about 0.6 miles further downstream. Nine Mile Creek then passes through Normandale and Nordmyr Lake before flowing into the Minnesota River near the 35W bridge. SFNMC is a Public Waters watercourse (PWI 27051a), Nine Mile Creek, Bryant Lake, Lake Smetana, Normandale

Lake and Nordmyr Lake are all Public Waters as well. However, none of the lakes or streams in the watershed have been designated Outstanding Resource Value Waters.

The SFNMC is listed as impaired for fish and macroinvertebrates from Lake Smetana to Normandale Lake by the Minnesota Pollution Control Agency. A common stressor for biotic impairments is excess sediment. In 2021 staff at EOR conducted a Pfankuch stream stability assessment and identified major stream issues including lateral migration, channel incision, floodplain abandonment, and poor riparian vegetation. The study identified the two reaches within the Project area as the most degraded. Other water bodies within the watershed have been recently removed from the impaired waters list, including Nine Mile Creek (downstream of the Project areas) and Bryant Lake (located on SFNMC between the Project areas).

Additionally, the National Wetlands Inventory has identified 8.16 acres of wetlands within the Project area. The wetlands range in types from hardwood wetlands and seasonally flooded wetlands common to floodplains, to shallow marshes and small ponds. In the Eden Prairie Reach most of the wetlands are located at the inlet to Bryant Lake. In the Bloomington Reach the wetlands are throughout the riparian corridor. **Figure 8** shows the location all surface water features and impairments.

ii. Groundwater

Groundwater is expected to be at or near the elevation of Nine Mile Creek throughout the project area. The depth to groundwater will be less than 10 feet.

The northwest and southeast parts of the project area are included in the Eden Prairie and Bloomington wellhead protection areas, respectively. Aquifer vulnerability is mapped as low to moderate. None of the project activities we'll have an impact on groundwater quality or the drinking water supply wells.

Well locations were identified using the Minnesota Well Index (MDH, 2022). No wells are located in the Project areas. The nearest well is located west of the Bloomington Reach (Unique No. 204918). The well log is included in **Appendix D**. The well location has not been verified, but project activities are not expected to affect the well.

b. Impacts and Mitigation

i. Wastewater

No wastewater will be stored onsite or produced during or after this project.

ii. Stormwater

Pre-Construction Site Runoff

The Project area is naturally vegetated which helps filter and trap runoff from the surrounding urban areas. There are several stormwater outfalls within the Project area. These will not be altered by project activities. The greater pollution concern is the erosion caused by the flowing water in the creek tearing at the raw banks. This contributes sediment and phosphorus to downstream waters.

Post-Construction Site Runoff

One of the primary purposes of this project is to prevent instream erosion from occurring by protecting the banks with toewood, reconnecting the channel with the floodplain, and promoting the growth of herbaceous vegetation to stabilize the banks. This will reduce the total suspended solids and phosphorus loading to downstream waters. The filtering capacity of the floodplain will be enhanced and runoff from the surrounding land will not be altered.

Stormwater and Erosion Control BMP's

The proposer will apply for coverage under the National Pollutant Discharge Elimination System/State Disposal System (NPDES/SDS) General Permit to the MPCA, prior to construction starting, due to the disturbance of more than one acre of land. A Stormwater Pollution Prevention Plan (SWPPP) will be required and will include erosion prevention and sediment control Best Management Practices (BMPs) used to comply with the requirements of the permit. BMPs will be employed during construction, and inspection of BMPs will be required weekly by the permittee after each rainfall exceeding one-half inch in 24 hours. Perimeter erosion controls such as silt fence and biologs will be installed to prevent runoff to the creek while the earthwork is in progress. Immediately after the earthwork is complete, all disturbed areas will be seeded with native plants and stabilized with hydromulch.

iii. Water Appropriations

No water appropriations will be required during or after construction. No dewatering will occur, nor any well abandonment.

iv. Surface Waters & Wetlands

Wetlands comprise nearly 40% of the Project area, as mapped by the National Wetland Inventory. Grading and tree removal will likely occur in many of the forested wetlands. However, the grading will allow for greater floodplain connectivity during bankfull events. This project may change the type of wetland by reducing the tree canopy or increasing the inundation period in the floodplain, but it will not convert wetlands to non-wetlands, so no loss of wetlands is anticipated. Climate change will affect the reconnected floodplains. More frequent and intense rainstorms will cause the stream to flood more often and increase the depth and frequency of inundation on these areas. Stronger, flashier floods may result in a wet prairie vegetation community to resemble a seasonally flooded basin dominated by annuals. However, the changes proposed by the Project will make the Project reaches and the riparian corridor more resilient to climate change by reducing overall flood energy through the floodplain. Reconnecting the floodplain will slow flood waters and allow the water to spread out over a wider area, thereby decreasing flood energy. In addition, toewood installation will protect the stream banks and nearby infrastructure from erosion. These changes will also benefit wildlife. Toewood and rock riffles will improve stream habitat by creating deep pools and refugia for fish and macroinvertebrates. Decreased erosion will improve water quality which in turn will improve aquatic biota in the stream.

v. Other Surface Waters

Other than the wetlands in the project area, South Fork Nine Mile Creek and downstream water bodies such as Bryant Lake, Lake Smetana, Normandale Lake, and Nine Mile Creek are the other water bodies

potentially affected by the Project activities. Best management practices, such as silt fences and biologs will be used during construction to prevent these activities from exacerbating the erosion problem in the stream, and prevent sediment and phosphorus from migrating downstream.

13. CONTAMINATION, HAZARDOUS MATERIALS, AND WASTE

a. Pre-project Site Conditions

According to historical aerial photos accessed through Minnesota Historical Aerial Photographs Online, the area around the Eden Prairie Reach was dominated by agriculture throughout the mid-twentieth century. A farmstead was located in Bryant Lake Regional Park adjacent to the Project area from the 1930s through the 1970s. Outbuildings and equipment were situated along the eastern side of the creek from at least 1937 up through the 1960s. The Bloomington Reach was a forested stream corridor in the 1930s also surrounded by agricultural land. By the 1960s the area was rapidly developing. Houses or farmsteads can be seen where businesses are today, and many of the roads were in their present day configuration in 1967.

No existing site contamination is known within the Project area. A Phase I Environmental Site Assessment was conducted for the project area in accordance with ASTM 1527-21 standards (See Appendix C). EOR reviewed historic aerial photographs, historic topographic maps, environmental records, and other publicly available information for properties along Nine Mile Creek, but no recognized environmental conditions (RECs) were identified within the Project area.

b. Project Related Generation/Storage of Solid Wastes

Project construction will require tree and brush removal and light grading to reconnect the floodplain. Excavated soils will be either be spread outside the active floodplain, hauled offsite and disposed of in an MPCA-permitted landfill, or preserved and re-used as clean fill. Woody debris will be repurposed as rootwad and brush mattresses or used as brush piles in the stream corridor for non-game habitat. Waste from erosion control BMPs will be removed from the project area by the contractor.

c. Project Related Use/Storage of Hazardous Materials

Construction of the Project will not require storage of hazardous materials except for a small amount of petroleum to refuel mowers or powered hand tools. Small amounts of grease & fuel will be stored in weatherproof containers, inside a job box or a contractor truck box. Construction equipment will be re-fueled outside of the floodplain and storage tanks will not be kept onsite.

d. Project Related Generation/Storage of Hazardous Wastes

The Project is not anticipated to generate hazardous waste during construction. The only waste generated will be those discussed in Item 13.b: soils, woody debris, and scraps from BMP materials.

14. FISH, WILDLIFE, PLANT COMMUNITIES, AND ECOLOGICAL RESOURCES

a. Fish and Wildlife Resources

The Project areas are within a forested riparian corridor, that has been heavily impacted by a history of agriculture and urbanization. Land cover mapping developed from the earliest public land surveys indicate the Eden Prairie Reach was composed of oak openings and barrens that consisted of groves of oak (often bur oak) interspersed with brush, thickets, and pine. The Bloomington Reach was formerly wet prairie populated by a variety of wetland-adapted grasses, sedges, and forbs. Because the Project areas are now a part of the urban fabric of their respective cities, they are overgrown with woody vegetation and invasive shrubs like common buckthorn and exotic bush honeysuckles. The Eden Prairie Reach is a disturbed woodland dominated by box elder, common buckthorn, and cottonwood with scattered bur oak, aspen, cherry, and elm. The lower portion of this reach transitions to a shallow marsh where the creek enters Bryant Lake. The Bloomington Reach is a floodplain forest dominated by common buckthorn, box elder, silver maple, cottonwood, green ash, with scattered bur oak and elm in the uplands. The entire floodplain is a type 1, seasonally flooded basin. The stream channel in both reaches is largely disconnected from its floodplain and incised between 1.5-4 feet with exposed eroded banks. A dense canopy of trees and shrubs above the banks has resulted in poor establishment of herbaceous streambank vegetation which further exacerbates bank erosion.

Despite their degraded condition, both reaches provide an important function as a wildlife corridor within the city, and they provide an important buffer for preserving the health of South Fork Nine Mile Creek and the fish and wildlife that depend on it. Both reaches support a small assemblage of minnows, dace and macroinvertebrates. Pools between 1-2 feet deep in the Bloomington Reach provide habitat for a few species of fish including minnows and dace. The Eden Prairie Reach is part of Bryant Lake Regional Park which contains 170 acres of forests, woodlands, and grasslands which support a variety of wildlife including deer, waterfowl, and songbirds. Bryant Lake supports a variety of fish species including bluegill, crappie, tiger muskie, northern pike, yellow perch, and bullhead (NMCWD, 2022).

b. Rare Features

EOR conducted a review of the rare features in the vicinity of the Project, which included a Natural Heritage Inventory System (NHIS) query of the Project and a 1-mile radius of the Project. EOR has a license agreement (LA-1068) to access the NHIS database. No state-listed endangered, threatened, or special concern species were identified within the Project site, but 3 state-listed species have been observed within the 1-mile buffer: the rusty-patched bumblebee (*Bombus affinis*), kitten-tails (*Besseyia bullii*), and the gophersnake (*Pituophis melanoleucus*).

The rusty-patched bumblebee nests in grassland, shrubland, and forest fringe habitat in areas with abundant floral resources in the vicinity. They forage in a variety of habitats including prairies, woodlands, agricultural landscapes, suburban parks, and gardens (USFWS, 2021). Rusty-patched bumblebees have been observed in parkland within 0.5 miles of the Project area. It is unknown if the

species occurs within the Project reaches; however, the Project area may provide suitable foraging habitat following establishment of native vegetation after the project is completed.

Kitten-tails is a small plantain-like forb with tiny yellow flowers that inhabits dry prairies, savannahs, and oak openings. Kitten-tails flowers from April to May but may be identified by its basal leaves which remain visible throughout the summer (Smith, 2021). Kitten-tails has also been observed in parkland within 0.5 miles of the Project area. Kitten-tails is unlikely to occur in the dense floodplain forest within the Project area but may occur in drier, open parts of the forest adjacent to the Eden Prairie Reach.

The gophersnake is a large heavy-bodied snake that mimics a rattlesnake when threatened but is nonvenomous. Its preferred habitat are areas of sandy or gravelly soils such as sand prairies and bluff prairies (MnDNR, 2022c). It has been observed in parkland within one mile of the Project area. It is possible that this snake forages in the Project area, but it does not represent the gophersnake's preferred habitat.

The Eden Prairie Reach as well as the rest of Bryant Lake Regional Park is classified as a site of Moderate Biodiversity Significance by the Minnesota County Biological Survey. In addition, the parkland downstream of the Bloomington Reach is also classified as an area with regional biodiversity significance (formal classification is "Below" Biodiversity Significance) from the MCBS. No native plant communities were identified within the Project area. The nearest native plant community is a Red Oak – White Oak Forest (MHs37a) located 0.7 miles southwest of the Project area.

EOR conducted a query of the federal counterpart to the NHIS database to identify federally-listed threatened and endangered species as well as their critical habitat that may occur in the same county as the proposed project. An Information for Planning and Consultation (IPaC) Resources List was reviewed for information on endangered species, critical habitats, migratory birds, refuges and hatcheries, and wetlands that may occur within the Project. The IPaC report identified 5 species that may occur within the Project area (**Table 10**). These include species that occur on the list of USFWS Birds of Conservation Concern or species protected by the Bald and Golden Eagle Protection Act. See details of the report in **Appendix A**. The IPaC report did not identify any critical habitat within the Project area.

Table 10. IPaC Federally Listed Wildlife

Common Name	Scientific Name	Federal Status
Northern Long-Eared Bat	<i>Myotis septentrionalis</i>	Threatened
Monarch Butterfly	<i>Danaus plexippus</i>	Candidate
Rusty-Patched Bumblebee	<i>Bombus affinis</i>	Endangered
Bald Eagle	<i>Haliaeetus leucocephalus</i>	Protected by Bald and Golden Eagle Protection Act
Bobolink	<i>Dolichonyx oryzivorus</i>	Bird of Conservation Concern

Because it's part of a larger natural area (Bryant Lake Regional Park) the Eden Prairie Reach contains higher habitat value for all of these creatures compared to the Bloomington Reach. Bryant Lake Regional Park contains excellent habitat for bald eagles, as well as good habitat for monarch butterflies, rusty-patched bumblebees and northern long-eared bats due to the presence of the lake and a mix of grassland and forest habitats. Being a densely forested riparian corridor, the Eden Prairie Reach provides slightly inferior habitat for monarch butterflies and rusty-patched bumblebees. However, all four of these species could utilize the Project area for foraging. Northern long-eared bats may roost in the trees in the Project area and bald eagles may nest there as well. The bobolink prefer large open prairies for nesting and foraging, so the Project area would be unsuitable habitat for this species.

c. Impacts to Ecological Resources

The Project will impact forest and wetland communities through removal of trees and light grading, but it will also increase open habitats such as prairies and wet meadows in the Project areas. Although the natural habitats in the Project area have been degraded by invasive species such as common buckthorn and stream channel erosion, the species that currently live there will be temporarily disrupted by the Project during construction. Tree removal will occur within 30 feet of the stream banks. Approximately 25% of the trees and all the invasive shrubs will be removed in this area, which will affect about 5.59 acres. Tree removal will have an impact on any species using the trees for nesting or roosting. Light grading will also occur in this narrow corridor along the stream, which will temporarily disrupt fossorial species utilizing this area. All areas of disturbed soil will be reseeded with native grasses, sedges, and forbs common to wet prairies and wet meadows. Likewise, the establishment of rock riffles and instream habitat will temporarily disrupt the streambed and species that live there.

Project construction will impact habitat that could potentially be used by rare and protected species. Removing trees from the Project area could impact migratory and breeding birds as well as the northern long-eared bat if they roost in the Project area. The northern long-eared bat hibernates in caves in the winter and roosts under the bark of trees during the summer (USFWS,2020). While there are no caves on the Project site, tree removal has the potential to disrupt or kill roosting bats if tree removal occurs during the summer roosting season. Similarly, tree removal has the potential to disrupt

or harm nesting bald eagles and other migrating birds during the spring nesting season. Grading and clearing would have the potential to temporarily impact nesting bumblebees and floral resources for monarch butterflies and bumblebees.

Climate change threatens to exacerbate some of the impacts to fish and wildlife. Hotter summers and warmer winters combined with canopy removal threatens to warm the stream temperatures within the Project reaches. However, creating deeper pools with rock riffles and shading the stream with overhanging native herbaceous vegetation will mitigate these impacts. More frequent and intense rainstorms will increase the frequency of flooding events through the Project.

The Project will have a net-positive impact on fish, wildlife, and the plant communities within the Project area. While project construction has the potential to spread of weedy and invasive species through soil disturbance, the net effect will be a reduction of invasive species presence in the long-term through removal of invasive species from the work area, particularly common buckthorn and exotic bush honeysuckles, and establishing a diverse herbaceous community of native grasses and flowers. The Project will have a long-term positive impact on local fish and wildlife species through the following:

- Creation of rock riffles and toewood would improve and increase available macroinvertebrate habitat and fish spawning opportunities
- Rock riffles will also increase the number and depth of pools for thermal refugia during the summer months and provide overwintering habitat for fish and amphibians
- Reconnected floodplain will improve riparian hydrology and benefit native hydrophytic vegetation
- Improving stream hydrology will improve aquatic habitats downstream of the Project reaches
- Native seeding will increase the diversity and extent of native vegetation over exotic invasives like common buckthorn, reed canary grass, and garlic mustard
- Seeding native forbs will also improve habitat for pollinators including listed species like the rusty-patched bumblebee and monarch butterfly
- Establishment of brush piles will provide refugia for small mammals, reptiles, and amphibians

d. Ecological Impact Mitigation

The Project will have a net positive impact on fish and wildlife habitat as mentioned above in **Item 14.c**. The temporary negative impacts the Project will create during construction will be mitigated with the following measures:

- Only proposing work on degraded stream banks and by-passing stream banks that are stable or that are currently providing quality near stream/ instream habitat (i.e. stable undercut banks with adequate vegetation/ rooting for stability).
- Preserving significant native trees in the floodplain and stable root masses adjacent to the creek that provide bank stability and diversity.
- Existing riffles and deep pools will be left undisturbed to minimize impacts to the existing macroinvertebrate community and provide refuge for fish.
- Construction will not occur during bald eagle nesting season or long-eared bat roosting season.

- South Fork Nine Mile Creek will be protected during construction with silt fence and biologs.
- Upon completion of earthwork, all bare soils will be seeded with native species and stabilized with hydromulch.

15. HISTORIC PROPERTIES

EOR completed a Phase IA Archaeological and Cultural Resources Desktop Assessment for the Project in May 2022. This study showed: 1) No properties currently listed on the National Register of Historic Places (National Register) are located within or proximate to the Study Area; 2) Portions of both project areas appear to have been previously inventoried for archaeological and other types of cultural resources in the late 1990s and early 2010s for road system expansion projects, with no archaeological or cultural resources reported within the immediate project area as a result of these previous efforts; 3) no previously recorded archaeological or cultural resources are reported within either project areas; 4) Both project areas are assessed as having a high potential for precontact archaeological sites according to MM4 modeling; 5) Mapped soils are loamy glacial tills, mucks, urban lands and Udorthents (with limited potential for intact, subsurface archaeological deposits, layers, or signatures) and a small area of alluvial soils on the Bloomington Reach north of the interstate; and 6) no buildings or structures appear to be extant within the two project areas based on a review historical aerial imagery examined for this study.

The nearest archaeological resources are Sites 21HE0134 and 21HE0152 – both located on the opposite side of Interstate 494. Both were recorded as a result of a cultural resource compliance study conducted for improvements to the interstate corridor through this area.

Site 21HE134 is located on the first terrace along South Fork Nine Mile Creek at the point where it flows underneath the interstate. It is reported as a isolated unmodified quartz flake of unknown age or cultural affiliation. It was initially evaluated as not eligible for listing on the National Register.

Site 21HE0152 is located on a slight ridgeline overlooking Nine Mile Creek. This site – which is reported as a historic-artifact scatter dating to the 1890s and early to mid 1900s and associated with an area farmstead -- is immediately south of Interstate 494. It appears to remain unevaluated in terms of its significance and eligibility for listing on the National Register.

No archaeological resources are recorded in or near the project component north and south of U.S. Highway 62.

EOR will submit a Phase IA Archaeological and Cultural Resources Literature technical memorandum to the Minnesota State Historic Preservation Office for their review and comment. The Phase IA Archaeological and Cultural Resources Desktop Assessment memorandum/Request for SHPO Project Review and the response from the MnSHPO will be included in the final EAW.

As part of the Section 404 permitting process, the U.S. Army Corps of Engineers (USACE) is likely to conduct their own internal review of the project to fulfill its responsibilities under Section 106 of the *National Historic Preservation Act* to identify and consider impacts their action may have on historic or potentially historic resources. The USACE will only exercise jurisdiction over waters of the United

States, including wetland resources. It is not expected that an archaeological or cultural resources inventory will be required for the project by the USACE.

16. VISUAL

There are no scenic views or vistas located on or adjacent to the Project, and substantial effects on visual resources are not anticipated in conjunction with the Project. Visitors to Bryant Lake Regional Park and users of the trail adjacent to the Eden Prairie Reach may object to the intrusion of vehicles and disruption of the natural vegetation within the park, but these impacts will be temporary. Revegetation will commence as soon as construction is complete, and the seeded native herbaceous vegetation is expected to mature within 3 years following completion of the Project.

17. AIR

a. Stationary Source Emissions

No stationary source of emissions will be employed during the construction of the Project or in its completed state.

b. Vehicle Emissions

Heavy equipment such as trucks, excavators, bulldozers, and skidsteers will be used during construction. Vehicle tailpipe emissions including particle pollution, carbon monoxide, hydrocarbons, and nitrogen oxides will increase at the Project during construction. Emissions from construction will be considered temporary and won't cause or contribute to a violation of ambient air quality standards for any pollutants. After construction there will not be any project-related air emissions.

c. Dust and Odors

The Project will generate dust during construction. Fugitive dust is expected from earthmoving associated with grading and tree removal. The effects on air quality from fugitive dust generated during construction will be temporary and localized. Dust minimization and prevention efforts are expected to be consistent with state standards contained in **Minn. R. ch. 7011**. Dust receptors near the project include the International School of Minnesota, Bryant Lake Regional Park, and the businesses and residences adjacent to the Bloomington Reach. Graded areas will be seeded immediately after construction with temporary and/or permanent seeding to control dust and stabilize disturbed earth. After construction is complete, the Project area will not create any dust on an ongoing basis.

Odors generated by the project during construction will be temporary and are expected to be odors typical of construction materials and processes – primarily dust and diesel exhaust. There will be no man-made odor emanating from the Project area after construction.

18. GREENHOUSE GAS (GHG) EMISSIONS/CARBON FOOTPRINT

a. GHG Quantification

GHG emissions caused by the Project will stem from two sources 1) the operation of construction equipment and 2) tree and brush removal during the conversion of forest to prairie/wetland. Emissions from construction equipment emissions were calculated by using methods identified in the EQB guidance document and standard metrics from the EPA's Greenhouse Gas Emission Factors Hub (<https://www.epa.gov/climateleadership/ghg-emission-factors-hub>). Project construction is estimated to take 50 days and require the use of 5 diesel construction vehicles daily; an excavator, a skidsteer, a bulldozer, and 2 contractor vehicles. Assuming an average of 4 gallons per hour and 8 hour days to calculate fuel usage:

$$\text{Fuel usage} = \text{days} * \text{hours} * \text{fuel use per hour} * \text{number of vehicles}$$

Emissions were calculated using this equation from the EQB EAW guidance document:

$$\text{Tons CO}_2 = \text{fuel use in physical units} * \text{CO}_2 \text{ Emission Factor (kg CO}_2/\text{physical unit of fuel use)} * \text{Conversion of kg to tons}$$

Emissions rates in **Table 11** were retrieved from the Emissions Factors for Greenhouse Gas Inventory (EPA, 2022) for diesel nonroad construction vehicles.

Table 11. Rates of GHG Emission for Nonroad Construction Equipment

CO ₂ (kg/gal)	CH ₄ (grams/gal)	N ₂ O (grams/gallon)
10.21	0.94	0.87

Totals emissions for mobile equipment comes to 76.15 tons of carbon dioxide equivalents (CO₂e) which were calculated using the appropriate global warming potential (GWP) for each GHG and the appropriate unit conversion factor.

Land use conversion from forest to grassland is the second category of emissions considered. Since 25% of the trees will be removed from 5.59 acres, this is the equivalent of 1.39 acres converted to grassland. Using the EPA's Inventory of Greenhouse Gas Emissions and Sinks to estimate an average carbon loss per acre for conversion from forest to grassland, there would be an estimated loss of 14.8 tons of CO₂e per acre, which comes to 20.7 tons for land conversion. However, a significant portion (estimated ¾ of total) would be incorporated into the project as dead wood for bank stabilization and habitat enhancements. The total potential project-related emissions is 81.35 tons of CO₂e as shown in **Table 12**.

Table 12. Construction Emissions

Scope	Type of Emission	Emission Sub-type	Project-related CO ₂ e Emissions (tons)	Calculation method(s)
-------	------------------	-------------------	--	-----------------------

Scope 1	Combustion	Mobile Equipment	76.15	Linear rate of diesel nonroad construction vehicle emissions
Scope 1	Land Use	Conversion from Forest to Grassland	20.7	Estimated from nationwide averages for conversion from forest to grassland
Scope 1	Land Use	Carbon Sink	(15.5)	Woody material re-used for bank stabilization and habitat enhancements
TOTAL			81.35	

Operational emissions was not included because there are no operational emissions to assess.

d. GHG Assessment

The project will require use of Tier 4 Emissions level vehicles and incorporate as much of the downed material into the project as possible.

All the reduction methods considered have already been incorporated into the Project.

The Project will not require other inputs during its life. This project will reduce impacts to existing businesses and infrastructure adjacent to the creek through protection and stabilization of the creek banks. Establishment of diverse, native vegetation may increase sequestration of carbon through the dense growth of plants and subsequent storage of carbon in the soil.

19.NOISE

Existing Noise Levels and Sources

The Project is located in an urban and mostly residential area near Bryant Lake Regional Park and Braemar Golf Course. The residential setting, park, and golf course are all generally quiet with little to no noise contribution. Sources of noise are mainly from the nearby roads including Interstate 494, Highway 62, and West 78th Street.

Noise Generated During Construction

The Project is expected to generate noise during the construction phase. Daily hours of construction will follow regulatory, and construction permit regulated times. Noise will primarily be generated by the construction machinery on site during earthwork and tree removal. Noise levels will vary depending on equipment in use and the distance between construction equipment and receptors.

Noise Generated After Construction

After construction, the Project is expected to generate no additional noise. All noise after construction will be from existing sources; Interstate 494, Highway 62, and West 78th Street.

Nearby Sensitive Receptors

Sensitive nearby receptors of the Eden Prairie reach include the International School of Minnesota (450 ft) and a residential area (200 ft). Sensitive receptors of the Bloomington reach include commercial building (50 ft), a residential area (250 ft), the Braemer Golf Course (1100 ft).

Conformance to State Noise Standards

State noise standards are contained in Minn. R. ch. 7030. The noise standards are based on the land use at the location of the person that hears the noise and the sound level in A-weighted decibels (dBA) over ten percent (L10) or fifty percent (L50) of an hour.

The land in the vicinity of the site is both residential and commercial. Noise limits for residential locations are L10=65 dBA and L50=60 dBA during the daytime, and L10=55 dBA and L50=50 dBA during the nighttime. Commercial area noise limits are L10=70 dBA and L50=65 dBA during the daytime and the nighttime. Noise generated from construction will be limited by Eden Prairie city ordinance to the hours between 7am to 7pm Monday through Saturday, and by Bloomington city ordinance to the hours 7am to 10pm Monday through Friday, and 9am to 9pm Saturday. In addition, contractors will be required to minimize noise impacts by maintaining equipment properly.

20. TRANSPORTATION

a. Traffic Related Aspects

There are no consequential traffic related aspects of this project. Only a small number of vehicles will be working onsite at any one time and the Project will not draw traffic upon completion.

b. Effects on Traffic Congestion

It is not anticipated that there will be a significant impact to traffic operations on any of the nearby roads.

c. Traffic Mitigation Measures

No traffic mitigation measures will be necessary.

21.CUMULATIVE POTENTIAL EFFECTS

a. Geographic Scales and Timeframes

Cumulative effects result from the incremental impact of the Project added to other past, present, and reasonably foreseeable future actions, regardless of what agency or person undertakes such other actions. The geographic area considered for cumulative potential effects is the area proximate to the project limits. No additional developments are anticipated on the properties bordering the proposed project area.

The project will aid in building resiliency in the stream channel to buffer potential effects of further urbanization and specific effects of climate change such as increasingly intense rain events. These rain events are seasonal, sporadic, and have been gaining in intensity for several decades. Average annual temperatures have also been increasing which might have cumulative potential effects with partial removal of the tree canopy. These climate effects are anticipated to increase for the foreseeable future.

Table 13 summarizes project related environmental effects that could combine with other environmental effects and the geographic extent of the anticipated impacts.

Table 13. Project-Related Environmental Effects and Mitigation

EAW Section	Project-Related Effects	Mitigation
7 – Climate Adaptation and Resilience	Increase in rainstorm intensity may increase the severity of erosion along the stream channel	The project is designed to protect the streambanks from erosion and allow dissipation of floodwaters in reconnected floodplains
	Removal of some of the riparian canopy may increase ground and water temperatures	All bare ground will be revegetated with native plants so urban heat island effects will be negligible Installation of rock riffles to create deeper pools and overhanging refugia
8 – Cover Types	Conversion of forest to native prairie and wetland	No effect
10 – Land Use	The project is compatible with City zoning ordinances and is consistent with long-term land-use planning	No mitigation is required

EAW Section	Project-Related Effects	Mitigation
11 – Geology, Soils, and Topography	Disturbed ground and exposed soil during construction	Erosion control measures stipulated in City and State ordinances and regulations
12 – Water Resources	Conversion of forested wetlands to non-forested wetlands	Work areas within wetlands will be revegetated with native hydrophytic species
13 – Contamination, Hazardous Materials, and Waste	Construction Debris and Waste	Hauled to State and EPA-approved disposal site and appropriate on-site storage of construction materials, fuels, and chemicals
14 – Fish, Wildlife, Plant Communities, and Ecological Resources	Temporary disruption of stream and riparian habitat	<p>Minimization of grading and tree removal</p> <p>Time construction to avoid impacts to nesting birds and spawning fish.</p> <p>Invasive vegetation will be removed and replaced with natives</p> <p>Habitat enhancements will be installed to improve fish and wildlife habitat</p>
15 – Historic Properties	None anticipated	Phase 1a archaeological inventory of project area conducted
16 – Visual	None anticipated	No additional actions are required
17 – Air	Emissions and dust during construction	Temporary impacts – reduction employing best management practices detailed in City and State guidelines and regulations
18 – Noise	Construction noise impacts	Temporary impacts – reduce noise levels, employ best management practices required under City and State ordinances. Construction vehicles will be mufflered and equipment will be maintained properly

EAW Section	Project-Related Effects	Mitigation
	After construction – negligible	Compliance with State noise standards
19 – Transportation	None anticipated	No additional actions are required

b. Future Projects

There are no future associated projects.

c. Cumulative Potential Effects

The Project will result in minor conversion of forested habitat to open prairie and wetlands with a net improvement in habitats for fish, macroinvertebrates, and pollinators. In general, the Project will act as a buffer to the cumulative effects of climate change and increased urbanization. The project will have net positive effect on nearby infrastructure by protecting it from erosion, and a net positive effect on downstream waters by improving water quality and habitat for aquatic biota.

22. OTHER POTENTIAL ENVIRONMENTAL EFFECTS

No other additional environmental effects are anticipated as a result of this project. Potential environmental effects have been addressed in Items 1 through 19.

RGU CERTIFICATION

I hereby certify that:

- The information contained in this document is accurate and complete to the best of my knowledge.
- The EAW describes the complete project; there are no other projects, stages or components other than those described in this document, which are related to the project as connected actions or phased actions, as defined at Minnesota Rules, parts 4410.0200, subparts 9c and 60, respectively.
- Copies of this EAW are being sent to the entire EQB distribution list.

Signature Robert L. Lenth

Date 6-20-2022

Title PRESIDENT

REFERENCES

- City of Bloomington, 2019. Bloomington Forward 2040 Comprehensive Plan. Bloomington, MN. Available online at <https://www.bloomingtonmn.gov/plan/forward-2040>. Accessed on 5/11/22
- City of Bloomington, 2018. Local Surface Water Management Plan. Bloomington, MN. Available online at <https://www.bloomingtonmn.gov/eng/water-resources-management-plans>. Accessed on 5/11/22
- City of Eden Prairie, 2019. Aspire Eden Prairie 2040. Eden Prairie, MN. Available online at <https://www.edenprairie.org/city-government/commissions/planning-commission/aspire-eden-prairie-2040>. Accessed on 5/11/22.
- Environmental Protection Agency (EPA), 2022. GHG Emissions Factors Hub. Available online at: https://www.epa.gov/sites/default/files/2018-03/documents/emission-factors_mar_2018_0.pdf. Accessed on 5/15/22
- EPA, 2022. Emissions Factors for Greenhouse Gas Inventories. Available online at: https://www.epa.gov/system/files/documents/2022-04/ghg_emission_factors_hub.pdf. Accessed on 5/15/22
- Minnesota Department of Agriculture, 2022. What's in my Neighborhood? Agricultural Interactive Map. Available online at: <https://mnag.maps.arcgis.com/apps/webappviewer/index.html?id=85bade4ea512411aa32a80079246255f>. Accessed on 5/13/22
- Minnesota Department of Health (MDH), 2022. Minnesota well index. Available online at <https://mnwellindex.web.health.state.mn.us/#>. Accessed on 5/12/22
- Minnesota Department of Natural Resources (MnDNR), 2022a. Climate Trends. Available online at https://www.dnr.state.mn.us/climate/climate_change_info/climate-trends.html. Accessed on 5/9/22.
- MnDNR, 2022b. Minnesota Climate Explorer. Available online at <https://arcgis.dnr.state.mn.us/ewr/climateexplorer/main/historical>. Accessed on 5/9/22.
- MnDNR, 2022c. Rare Species Guide – *Pituophis catenifer* Gophersnake. Available online at: <https://www.dnr.state.mn.us/rsg/profile.html?action=elementDetail&selectedElement=ARADB26020>. Accessed on 5/13/22.
- Nine Mile Creek Watershed District, 2017. Water Management Plan. Eden Prairie, MN. Available online at <https://www.ninemilecreek.org/about-us/reports/water-management-plan/>. Accessed on 5/27/2022
- Smith, Welby R. (2021). Rare Species Guide – *Besseyia bullii* Kitten-tails. MnDNR. Available online at: <https://www.dnr.state.mn.us/rsg/profile.html?action=elementDetail&selectedElement=PDSCR09030>. Accessed on 5/13/22.
- Three Rivers Park District, 2020. 2040 Systems Plan. Available online at <https://www.threeriversparks.org/2040plan>. Accessed on 6/1/2022
- Minnesota Pollution Control Agency (MPCA), 2022. What's in My Neighborhood, An Environmental View of Your Community. Available online at: <https://webapp.pca.state.mn.us/wimn/search>. Accessed on 5/13/22.

Steenberg, Julia R.; Bauer, Emily J; Chandler, V.W.; Retzler, Andrew J; Berthold, Angela J; Lively, Richard S. (2018). C-45, Geologic Atlas of Hennepin County, Minnesota. Minnesota Geological Survey. Retrieved from the University of Minnesota Digital Conservancy, <https://hdl.handle.net/11299/200919>. Accessed on 5/12/22.

University of Minnesota, 2022. Minnesota Historical Aerial Photographs Online. Regents of the University of Minnesota. Available online at: <https://apps.lib.umn.edu/mhapo/>. Accessed on: 5/13/22

U.S. Fish and Wildlife Service (USFWS), 2021, Rusty Patched Bumblebee Map. Bloomington, MN. Available online at <https://www.fws.gov/midwest/endangered/insects/rpbb/rpbbmap.html>. Accessed on 5/13/22.

U.S. Fish and Wildlife Service (USFWS), 2020, Northern Long-Eared Bat *Myotis septentrionalis*. Bloomington, MN. Available online at <https://www.fws.gov/Midwest/endangered/mammals/nleb/nlebFactSheet.html>. Accessed on 5/13/22.

FIGURES

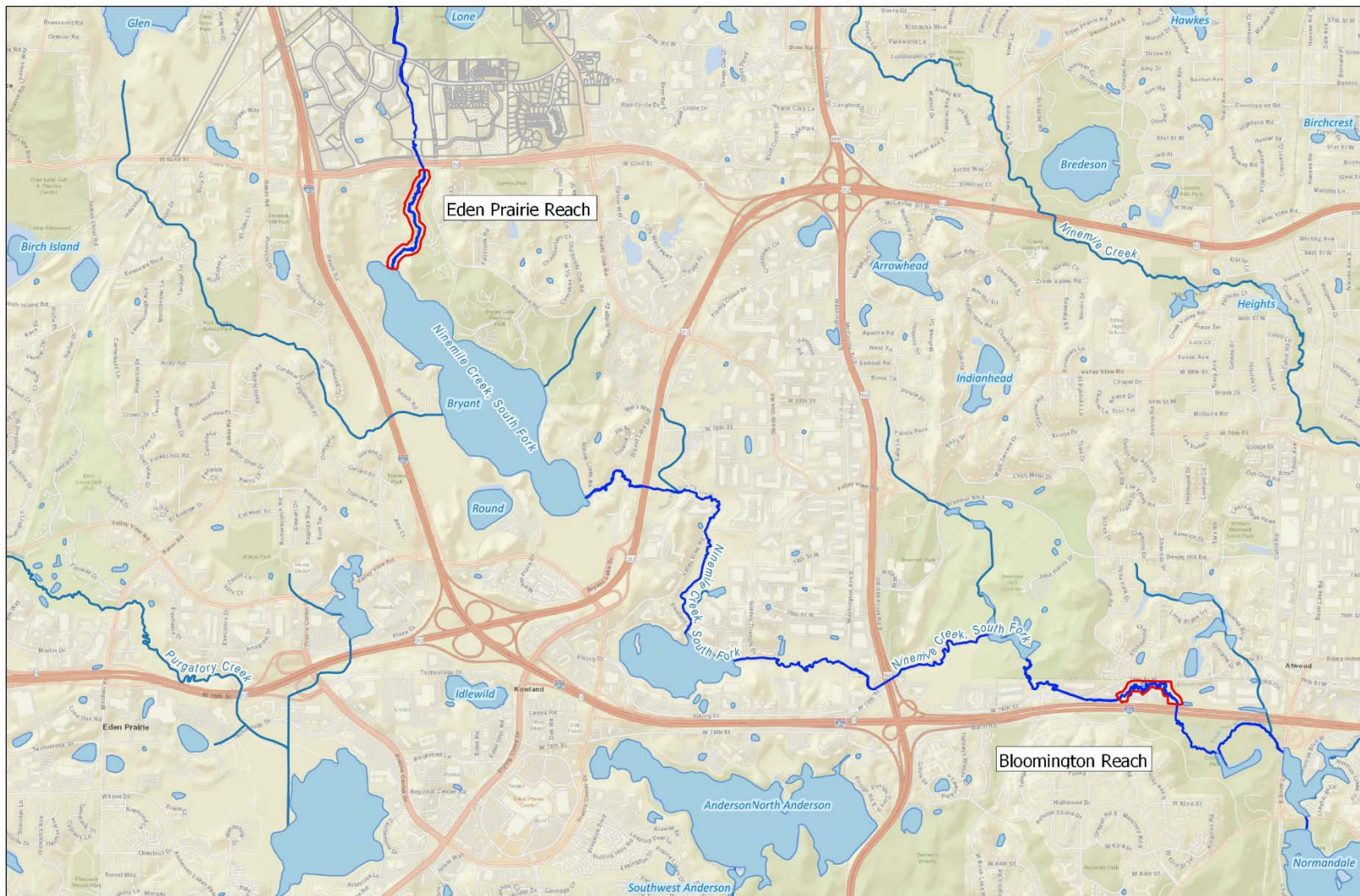

Figure 1. The Project is two locations in southern Hennepin County

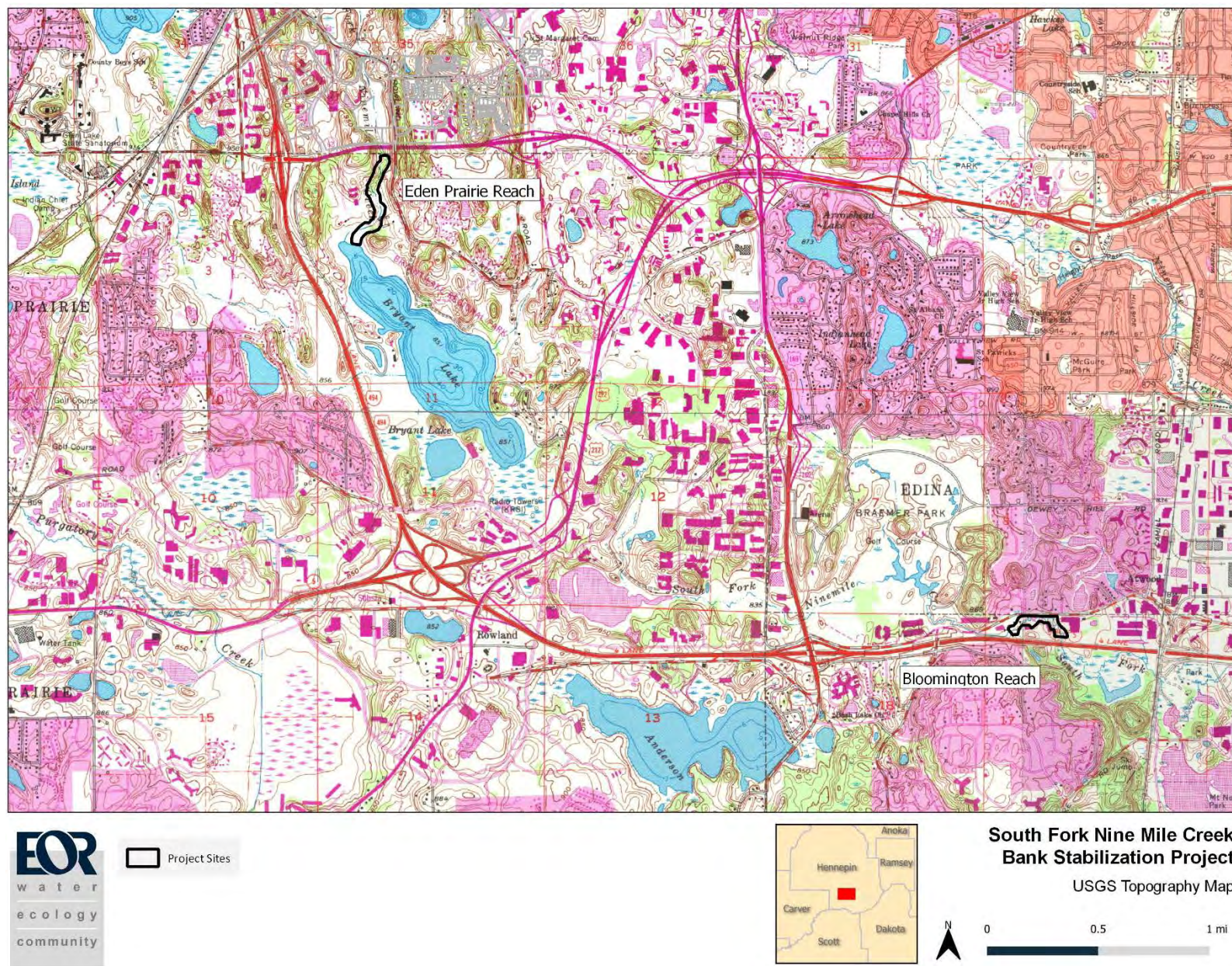

Figure 2. Project locations on USGS 7.5 min topography map



- Project Site
- Parcel Boundaries
- 2-Foot Contours

South Fork Nine Mile Creek Bank Stabilization Project

Project Work Areas



Figure 3. Project areas with parcel lines and topography

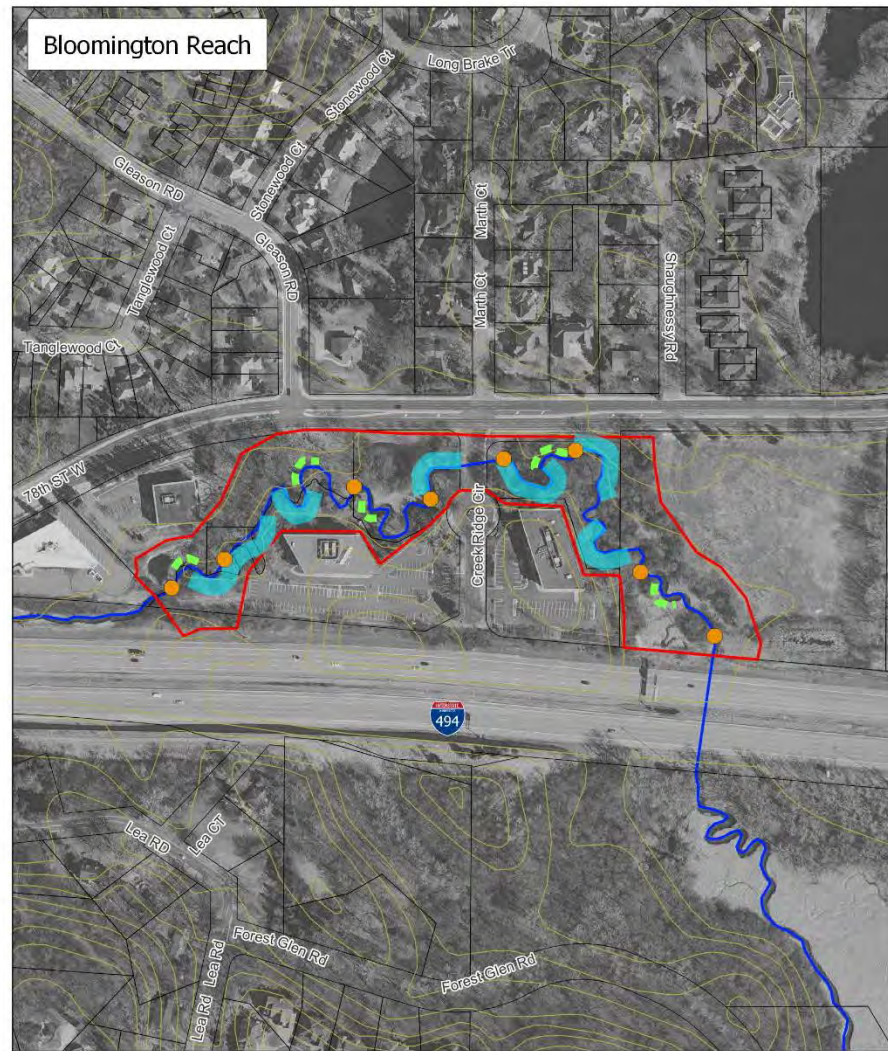
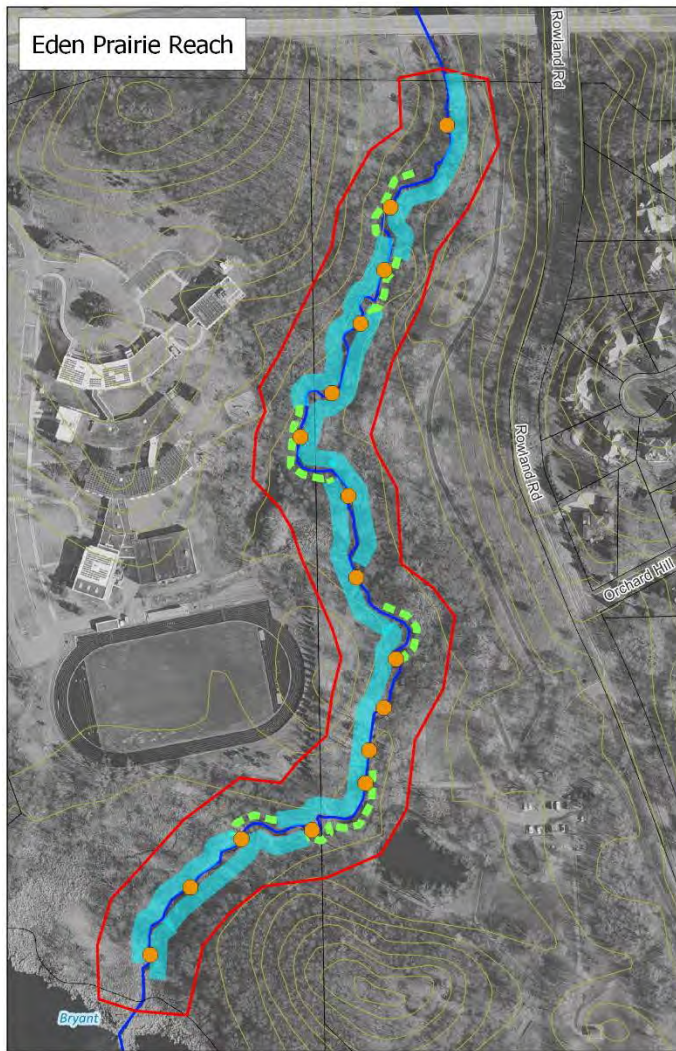

- | | | | |
|---|----------------------------|---|-----------------------------|
|  | Project Site |  | Bankfull Bench |
|  | Parcel Boundaries |  | Toewood / Rootwads |
|  | South Fork Nine Mile Creek |  | Grade Control / Rock Riffle |
|  | 2-Foot Contours | | |

**South Fork Nine Mile Creek
Bank Stabilization Project
Proposed Stream Restoration
Elements**

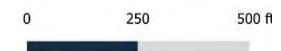
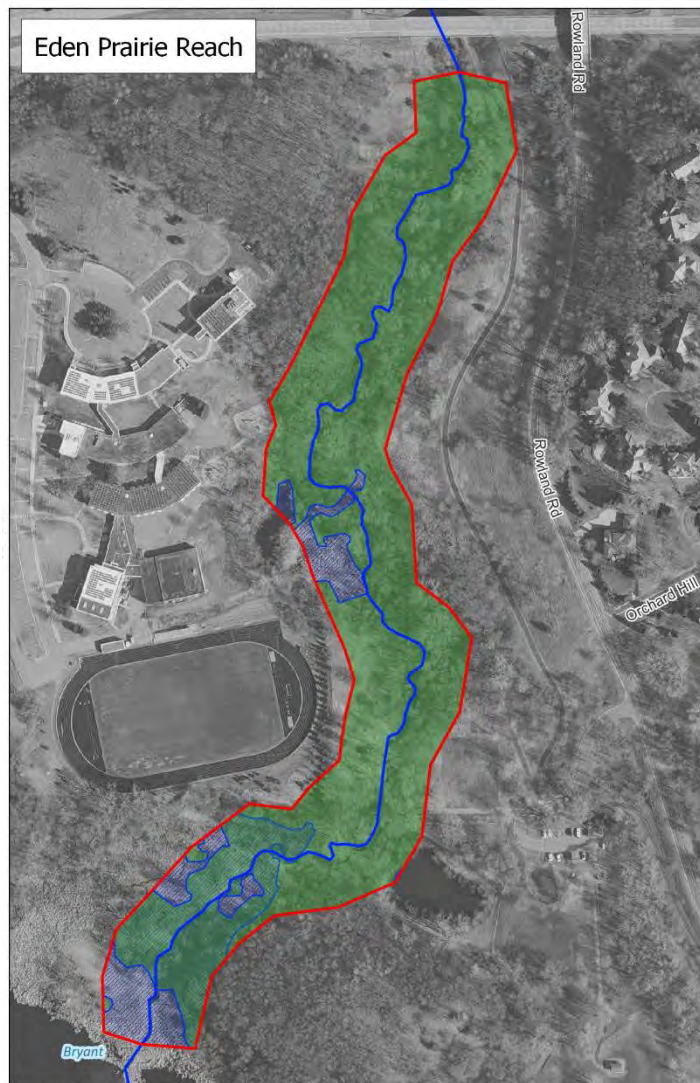

Figure 4. Proposed project elements



**South Fork Nine Mile Creek
Bank Stabilization Project**
Existing Land Cover

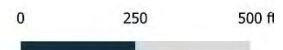
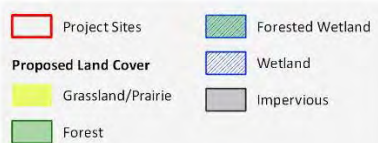
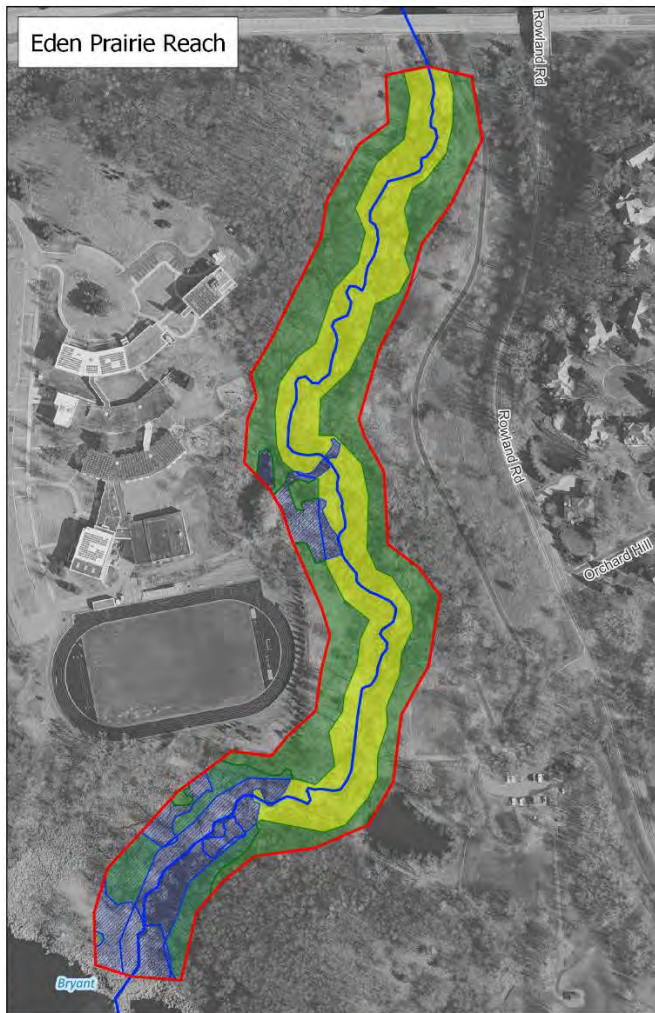

Figure 5. Existing land cover



**South Fork Nine Mile Creek
Bank Stabilization Project**
Proposed Land Cover

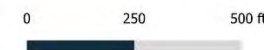
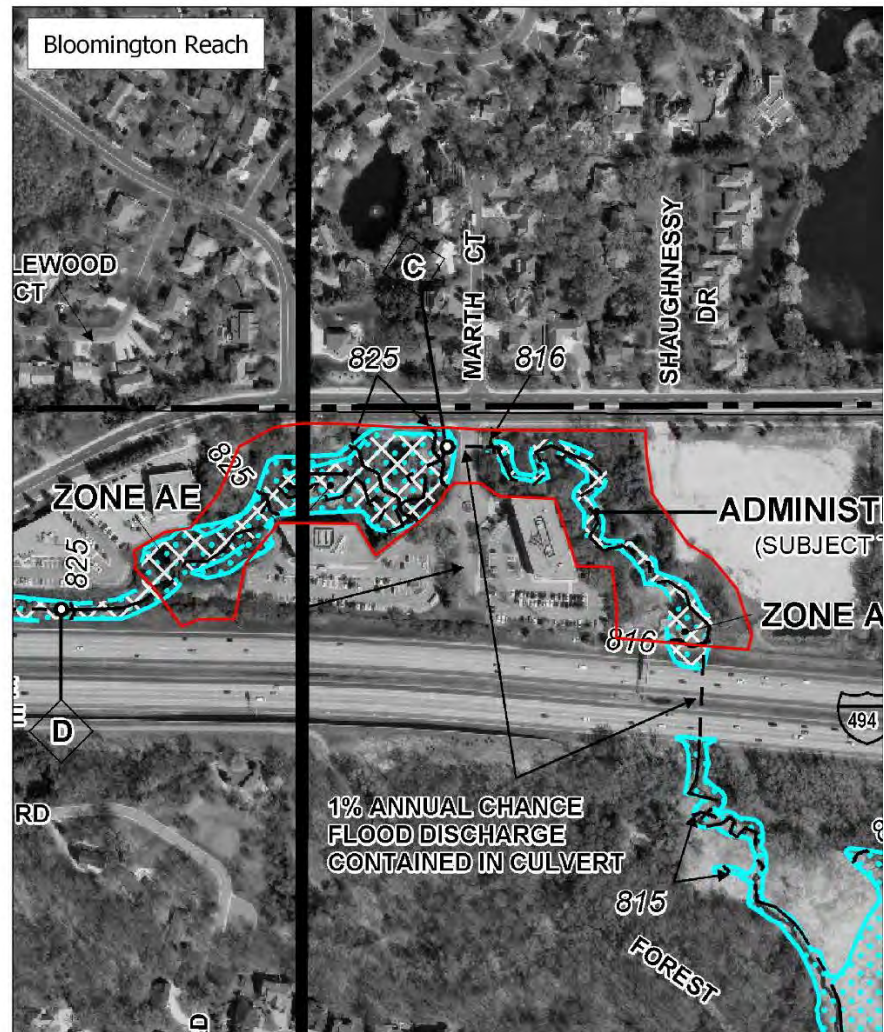
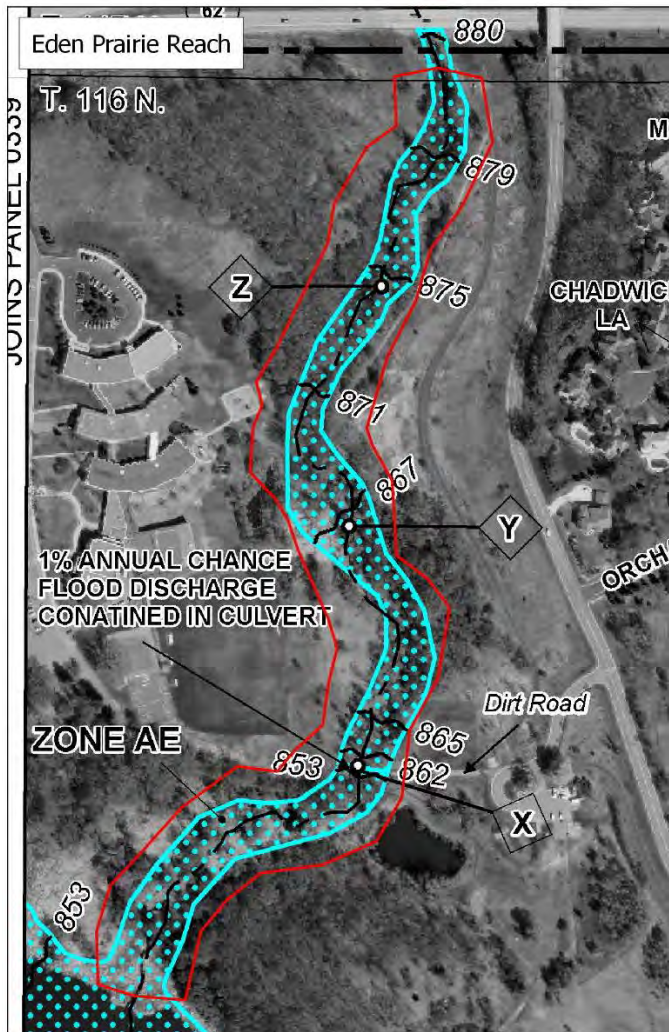

Figure 6. Proposed land cover after construction



Project Site

South Fork Nine Mile Creek Bank Stabilization Project

FEMA Floodplain Overlay



0 250 500 ft

Figure 7. Project areas with FEMA FIRM overlay

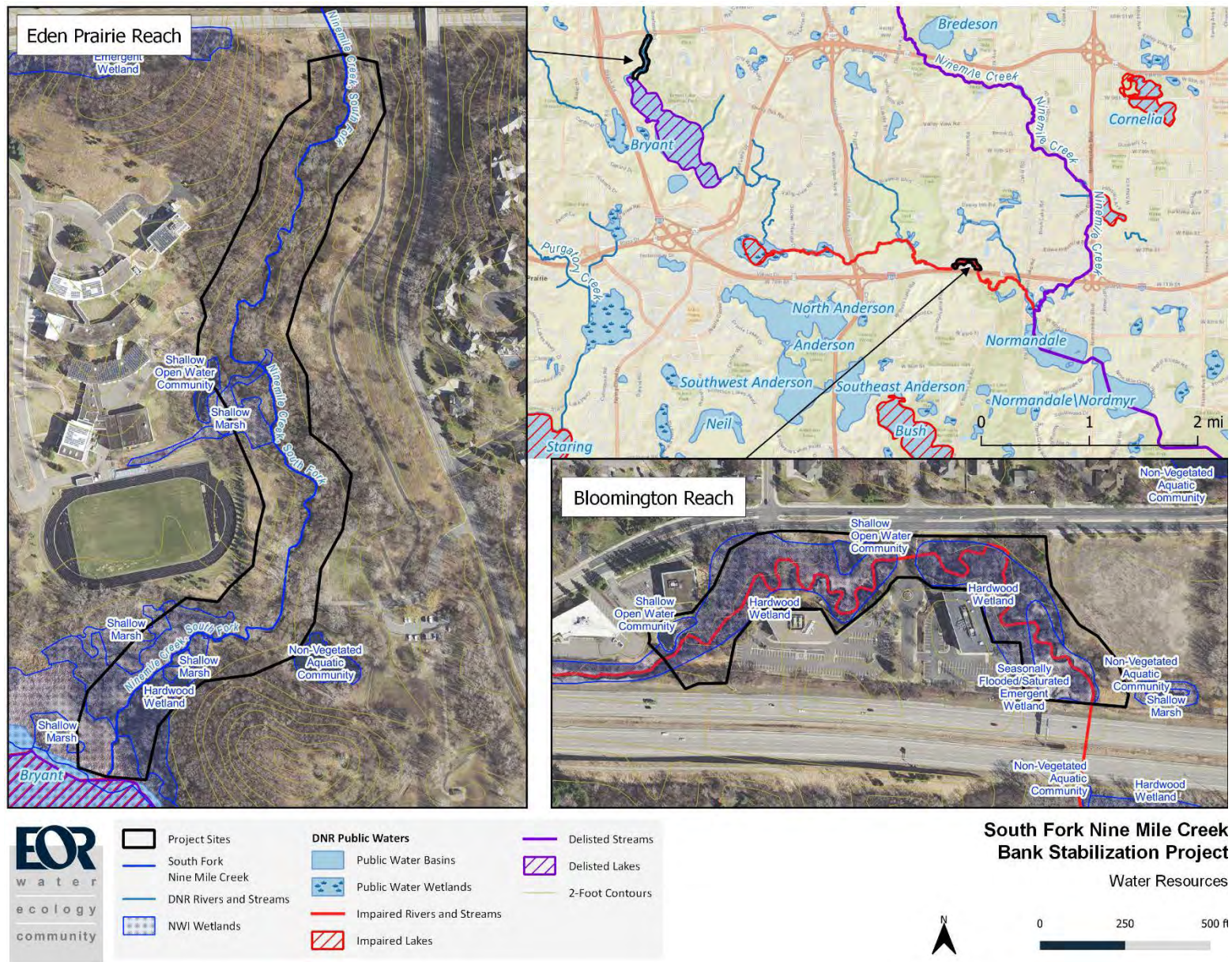

Figure 8. Water Resources

APPENDIX A – USFWS IPAC RESOURCES LIST

IPaC resource list

This report is an automatically generated list of species and other resources such as critical habitat (collectively referred to as *trust resources*) under the U.S. Fish and Wildlife Service's (USFWS) jurisdiction that are known or expected to be on or near the project area referenced below. The list may also include trust resources that occur outside of the project area, but that could potentially be directly or indirectly affected by activities in the project area. However, determining the likelihood and extent of effects a project may have on trust resources typically requires gathering additional site-specific (e.g., vegetation/species surveys) and project-specific (e.g., magnitude and timing of proposed activities) information.

Below is a summary of the project information you provided and contact information for the USFWS office(s) with jurisdiction in the defined project area. Please read the introduction to each section that follows (Endangered Species, Migratory Birds, USFWS Facilities, and NWI Wetlands) for additional information applicable to the trust resources addressed in that section.

Location

Hennepin County, Minnesota



Local office

Minnesota-Wisconsin Ecological Services Field Office

☎ (952) 252-0092

📠 (952) 646-2873

MAILING ADDRESS

4101 American Blvd E
Bloomington, MN 55425-1665

PHYSICAL ADDRESS

4101 American Blvd E

-}

Bloomington, MN 55425-1665

<http://www.fws.gov/midwest/Endangered/section7/s7process/step1.html>

NOT FOR CONSULTATION

Endangered species

This resource list is for informational purposes only and does not constitute an analysis of project level impacts.

The primary information used to generate this list is the known or expected range of each species. Additional areas of influence (AOI) for species are also considered. An AOI includes areas outside of the species range if the species could be indirectly affected by activities in that area (e.g., placing a dam upstream of a fish population even if that fish does not occur at the dam site, may indirectly impact the species by reducing or eliminating water flow downstream). Because species can move, and site conditions can change, the species on this list are not guaranteed to be found on or near the project area. To fully determine any potential effects to species, additional site-specific and project-specific information is often required.

Section 7 of the Endangered Species Act **requires** Federal agencies to "request of the Secretary information whether any species which is listed or proposed to be listed may be present in the area of such proposed action" for any project that is conducted, permitted, funded, or licensed by any Federal agency. A letter from the local office and a species list which fulfills this requirement can **only** be obtained by requesting an official species list from either the Regulatory Review section in IPaC (see directions below) or from the local field office directly.

For project evaluations that require USFWS concurrence/review, please return to the IPaC website and request an official species list by doing the following:

1. Draw the project location and click CONTINUE.
2. Click DEFINE PROJECT.
3. Log in (if directed to do so).
4. Provide a name and description for your project.
5. Click REQUEST SPECIES LIST.

Listed species¹ and their critical habitats are managed by the [Ecological Services Program](#) of the U.S. Fish and Wildlife Service (USFWS) and the fisheries division of the National Oceanic and Atmospheric Administration (NOAA Fisheries²).

Species and critical habitats under the sole responsibility of NOAA Fisheries are **not** shown on this list. Please contact [NOAA Fisheries](#) for [species under their jurisdiction](#).

-
1. Species listed under the Endangered Species Act are threatened or endangered; IPaC also shows species that are candidates, or proposed, for listing. See the [listing status page](#) for more information. IPaC only shows species that are regulated by USFWS (see FAQ).

2. [NOAA Fisheries](#), also known as the National Marine Fisheries Service (NMFS), is an office of the National Oceanic and Atmospheric Administration within the Department of Commerce.

The following species are potentially affected by activities in this location:

Mammals

NAME	STATUS
Northern Long-eared Bat <i>Myotis septentrionalis</i> Wherever found No critical habitat has been designated for this species. https://ecos.fws.gov/ecp/species/9045	Threatened

Insects

NAME	STATUS
Monarch Butterfly <i>Danaus plexippus</i> Wherever found No critical habitat has been designated for this species. https://ecos.fws.gov/ecp/species/9743	Candidate
Rusty Patched Bumble Bee <i>Bombus affinis</i> Wherever found No critical habitat has been designated for this species. https://ecos.fws.gov/ecp/species/9383	Endangered

Critical habitats

Potential effects to critical habitat(s) in this location must be analyzed along with the endangered species themselves.

THERE ARE NO CRITICAL HABITATS AT THIS LOCATION.

Migratory birds

Certain birds are protected under the Migratory Bird Treaty Act¹ and the Bald and Golden Eagle Protection Act².

Any person or organization who plans or conducts activities that may result in impacts to migratory birds, eagles, and their habitats should follow appropriate regulations and consider implementing appropriate conservation measures, as described [below](#).

1. The [Migratory Birds Treaty Act](#) of 1918.
2. The [Bald and Golden Eagle Protection Act](#) of 1940.

Additional information can be found using the following links:

- Birds of Conservation Concern <https://www.fws.gov/program/migratory-birds/species>
- Measures for avoiding and minimizing impacts to birds
<https://www.fws.gov/library/collections/avoiding-and-minimizing-incidental-take-migratory-birds>
- Nationwide conservation measures for birds
<https://www.fws.gov/sites/default/files/documents/nationwide-standard-conservation-measures.pdf>

The birds listed below are birds of particular concern either because they occur on the [USFWS Birds of Conservation Concern](#) (BCC) list or warrant special attention in your project location. To learn more about the levels of concern for birds on your list and how this list is generated, see the FAQ [below](#). This is not a list of every bird you may find in this location, nor a guarantee that every bird on this list will be found in your project area. To see exact locations of where birders and the general public have sighted birds in and around your project area, visit the [E-bird data mapping tool](#) (Tip: enter your location, desired date range and a species on your list). For projects that occur off the Atlantic Coast, additional maps and models detailing the relative occurrence and abundance of bird species on your list are available. Links to additional information about Atlantic Coast birds, and other important information about your migratory bird list, including how to properly interpret and use your migratory bird report, can be found [below](#).

For guidance on when to schedule activities or implement avoidance and minimization measures to reduce impacts to migratory birds on your list, click on the PROBABILITY OF PRESENCE SUMMARY at the top of your list to see when these birds are most likely to be present and breeding in your project area.

NAME

BREEDING SEASON (IF A
BREEDING SEASON IS
INDICATED FOR A BIRD ON
YOUR LIST, THE BIRD MAY
BREED IN YOUR PROJECT AREA
SOMETIME WITHIN THE
TIMEFRAME SPECIFIED, WHICH
IS A VERY LIBERAL ESTIMATE
OF THE DATES INSIDE WHICH
THE BIRD BREEDS ACROSS ITS

ENTIRE RANGE. "BREEDS
ELSEWHERE" INDICATES THAT
THE BIRD DOES NOT LIKELY
BREED IN YOUR PROJECT
AREA.)

Bald Eagle *Haliaeetus leucocephalus*

Breeds Dec 1 to Aug 31

This is not a Bird of Conservation Concern (BCC) in this area, but warrants attention because of the Eagle Act or for potential susceptibilities in offshore areas from certain types of development or activities.

<https://ecos.fws.gov/ecp/species/1626>

Bobolink *Dolichonyx oryzivorus*

Breeds May 20 to Jul 31

This is a Bird of Conservation Concern (BCC) throughout its range in the continental USA and Alaska.

Probability of Presence Summary

The graphs below provide our best understanding of when birds of concern are most likely to be present in your project area. This information can be used to tailor and schedule your project activities to avoid or minimize impacts to birds. Please make sure you read and understand the FAQ "Proper Interpretation and Use of Your Migratory Bird Report" before using or attempting to interpret this report.

Probability of Presence (■)

Each green bar represents the bird's relative probability of presence in the 10km grid cell(s) your project overlaps during a particular week of the year. (A year is represented as 12 4-week months.) A taller bar indicates a higher probability of species presence. The survey effort (see below) can be used to establish a level of confidence in the presence score. One can have higher confidence in the presence score if the corresponding survey effort is also high.

How is the probability of presence score calculated? The calculation is done in three steps:

1. The probability of presence for each week is calculated as the number of survey events in the week where the species was detected divided by the total number of survey events for that week. For example, if in week 12 there were 20 survey events and the Spotted Towhee was found in 5 of them, the probability of presence of the Spotted Towhee in week 12 is 0.25.
2. To properly present the pattern of presence across the year, the relative probability of presence is calculated. This is the probability of presence divided by the maximum probability of presence across all weeks. For example, imagine the probability of presence in week 20 for the Spotted Towhee is 0.05, and that the probability of presence

at week 12 (0.25) is the maximum of any week of the year. The relative probability of presence on week 12 is $0.25/0.25 = 1$; at week 20 it is $0.05/0.25 = 0.2$.

3. The relative probability of presence calculated in the previous step undergoes a statistical conversion so that all possible values fall between 0 and 10, inclusive. This is the probability of presence score.

To see a bar's probability of presence score, simply hover your mouse cursor over the bar.

Breeding Season (■)

Yellow bars denote a very liberal estimate of the time-frame inside which the bird breeds across its entire range. If there are no yellow bars shown for a bird, it does not breed in your project area.

Survey Effort (|)

Vertical black lines superimposed on probability of presence bars indicate the number of surveys performed for that species in the 10km grid cell(s) your project area overlaps. The number of surveys is expressed as a range, for example, 33 to 64 surveys.

To see a bar's survey effort range, simply hover your mouse cursor over the bar.

No Data (—)

A week is marked as having no data if there were no survey events for that week.

Survey Timeframe

Surveys from only the last 10 years are used in order to ensure delivery of currently relevant information. The exception to this is areas off the Atlantic coast, where bird returns are based on all years of available data, since data in these areas is currently much more sparse.

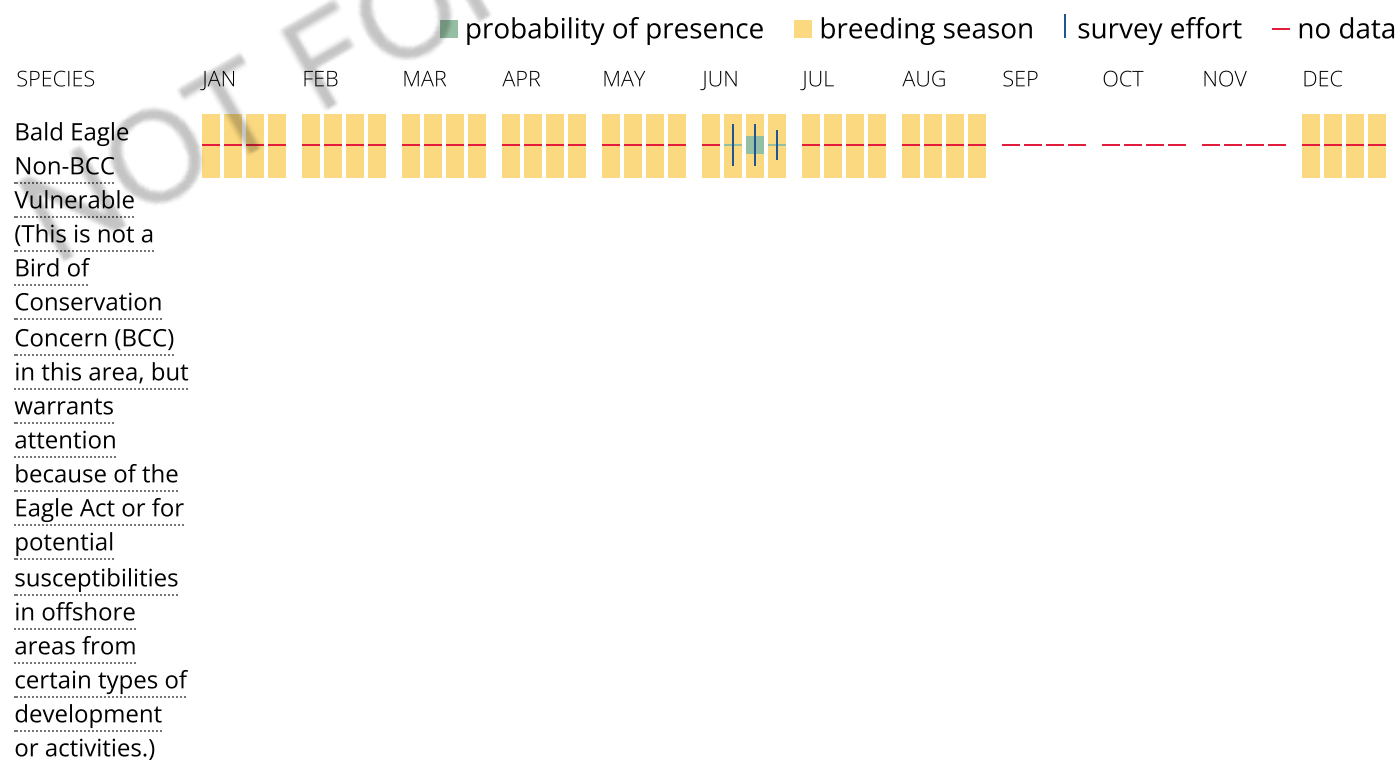

Bobolink
BCC Rangeland
(CON) (This is a
Bird of
Conservation
Concern (BCC)
throughout its
range in the
continental
USA and
Alaska.)



Tell me more about conservation measures I can implement to avoid or minimize impacts to migratory birds.

[Nationwide Conservation Measures](#) describes measures that can help avoid and minimize impacts to all birds at any location year round. Implementation of these measures is particularly important when birds are most likely to occur in the project area. When birds may be breeding in the area, identifying the locations of any active nests and avoiding their destruction is a very helpful impact minimization measure. To see when birds are most likely to occur and be breeding in your project area, view the Probability of Presence Summary. [Additional measures](#) or [permits](#) may be advisable depending on the type of activity you are conducting and the type of infrastructure or bird species present on your project site.

What does IPaC use to generate the migratory birds potentially occurring in my specified location?

The Migratory Bird Resource List is comprised of USFWS [Birds of Conservation Concern \(BCC\)](#) and other species that may warrant special attention in your project location.

The migratory bird list generated for your project is derived from data provided by the [Avian Knowledge Network \(AKN\)](#). The AKN data is based on a growing collection of [survey, banding, and citizen science datasets](#) and is queried and filtered to return a list of those birds reported as occurring in the 10km grid cell(s) which your project intersects, and that have been identified as warranting special attention because they are a BCC species in that area, an eagle ([Eagle Act](#) requirements may apply), or a species that has a particular vulnerability to offshore activities or development.

Again, the Migratory Bird Resource list includes only a subset of birds that may occur in your project area. It is not representative of all birds that may occur in your project area. To get a list of all birds potentially present in your project area, please visit the [AKN Phenology Tool](#).

What does IPaC use to generate the probability of presence graphs for the migratory birds potentially occurring in my specified location?

The probability of presence graphs associated with your migratory bird list are based on data provided by the [Avian Knowledge Network \(AKN\)](#). This data is derived from a growing collection of [survey, banding, and citizen science datasets](#).

Probability of presence data is continuously being updated as new and better information becomes available. To learn more about how the probability of presence graphs are produced and how to interpret them, go the Probability of Presence Summary and then click on the "Tell me about these graphs" link.

How do I know if a bird is breeding, wintering, migrating or present year-round in my project area?

To see what part of a particular bird's range your project area falls within (i.e. breeding, wintering, migrating or year-round), you may refer to the following resources: [The Cornell Lab of Ornithology All About Birds Bird Guide](#), or (if you are unsuccessful in locating the bird of interest there), the [Cornell Lab of Ornithology Neotropical Birds guide](#). If a bird on your migratory bird species list has a breeding season associated with it, if that bird does occur in your project area, there may be nests present at some point within the timeframe specified. If "Breeds elsewhere" is indicated, then the bird likely does not breed in your project area.

What are the levels of concern for migratory birds?

Migratory birds delivered through IPaC fall into the following distinct categories of concern:

1. "BCC Rangewide" birds are [Birds of Conservation Concern](#) (BCC) that are of concern throughout their range anywhere within the USA (including Hawaii, the Pacific Islands, Puerto Rico, and the Virgin Islands);
2. "BCC - BCR" birds are BCCs that are of concern only in particular Bird Conservation Regions (BCRs) in the continental USA; and
3. "Non-BCC - Vulnerable" birds are not BCC species in your project area, but appear on your list either because of the [Eagle Act](#) requirements (for eagles) or (for non-eagles) potential susceptibilities in offshore areas from certain types of development or activities (e.g. offshore energy development or longline fishing).

Although it is important to try to avoid and minimize impacts to all birds, efforts should be made, in particular, to avoid and minimize impacts to the birds on this list, especially eagles and BCC species of rangewide concern. For more information on conservation measures you can implement to help avoid and minimize migratory bird impacts and requirements for eagles, please see the FAQs for these topics.

Details about birds that are potentially affected by offshore projects

For additional details about the relative occurrence and abundance of both individual bird species and groups of bird species within your project area off the Atlantic Coast, please visit the [Northeast Ocean Data Portal](#). The Portal also offers data and information about other taxa besides birds that may be helpful to you in your project review. Alternately, you may download the bird model results files underlying the portal maps through the [NOAA NCCOS Integrative Statistical Modeling and Predictive Mapping of Marine Bird Distributions and Abundance on the Atlantic Outer Continental Shelf](#) project webpage.

Bird tracking data can also provide additional details about occurrence and habitat use throughout the year, including migration. Models relying on survey data may not include this information. For additional information on marine bird tracking data, see the [Diving Bird Study](#) and the [nanotag studies](#) or contact [Caleb Spiegel](#) or [Pam Loring](#).

What if I have eagles on my list?

If your project has the potential to disturb or kill eagles, you may need to [obtain a permit](#) to avoid violating the Eagle Act should such impacts occur.

Proper Interpretation and Use of Your Migratory Bird Report

The migratory bird list generated is not a list of all birds in your project area, only a subset of birds of priority concern. To learn more about how your list is generated, and see options for identifying what other birds may be in your project area, please see the FAQ "What does IPaC use to generate the migratory birds potentially occurring in my specified location". Please be aware this report provides the "probability of presence" of birds within the 10 km grid cell(s) that overlap your project; not your exact project footprint. On the graphs provided, please also look carefully at the survey effort (indicated by the black vertical bar) and for the existence of the "no data" indicator (a red horizontal bar). A high survey effort is the key component. If the survey effort is high, then the probability of presence score can be viewed as more dependable. In contrast, a low survey effort bar or no data bar means a lack of data and, therefore, a lack of certainty about presence of the species. This list is not perfect; it is simply a starting point for identifying what birds of concern have the potential to be in your project area, when they might be there, and if they might be breeding (which means nests might be present). The list helps you know what to look for to confirm presence, and helps guide you in knowing when to implement conservation measures to avoid or minimize potential impacts from your project activities, should presence be confirmed. To learn more about conservation measures, visit the FAQ "Tell me about conservation measures I can implement to avoid or minimize impacts to migratory birds" at the bottom of your migratory bird trust resources page.

Coastal Barrier Resources System

Projects within the [John H. Chafee Coastal Barrier Resources System](#) (CBRS) may be subject to the restrictions on federal expenditures and financial assistance and the consultation requirements of the Coastal Barrier Resources Act (CBRA) (16 U.S.C. 3501 et seq.). For more information, please contact the local [Ecological Services Field Office](#) or visit the [CBRA Consultations website](#). The CBRA website provides tools such as a flow chart to help determine whether consultation is required and a template to facilitate the consultation process.

THERE ARE NO KNOWN COASTAL BARRIERS AT THIS LOCATION.

Data limitations

The CBRS boundaries used in IPaC are representations of the controlling boundaries, which are depicted on the [official CBRS maps](#). The boundaries depicted in this layer are not to be considered authoritative for in/out determinations close to a CBRS boundary (i.e., within the "CBRS Buffer Zone" that appears as a hatched area on either side of the boundary). For projects that are very close to a CBRS boundary but do not clearly intersect a unit, you may contact the Service for an official determination by following the instructions here: <https://www.fws.gov/service/coastal-barrier-resources-system-property-documentation>

Data exclusions

CBRS units extend seaward out to either the 20- or 30-foot bathymetric contour (depending on the location of the unit). The true seaward extent of the units is not shown in the CBRS data, therefore projects in the offshore areas of units (e.g., dredging, breakwaters, offshore wind energy or oil and gas projects) may be

subject to CBRA even if they do not intersect the CBRS data. For additional information, please contact CBRA@fws.gov.

Facilities

National Wildlife Refuge lands

Any activity proposed on lands managed by the [National Wildlife Refuge](#) system must undergo a 'Compatibility Determination' conducted by the Refuge. Please contact the individual Refuges to discuss any questions or concerns.

THERE ARE NO REFUGE LANDS AT THIS LOCATION.

Fish hatcheries

THERE ARE NO FISH HATCHERIES AT THIS LOCATION.

Wetlands in the National Wetlands Inventory

Impacts to [NWI wetlands](#) and other aquatic habitats may be subject to regulation under Section 404 of the Clean Water Act, or other State/Federal statutes.

For more information please contact the Regulatory Program of the local [U.S. Army Corps of Engineers District](#).

WETLAND INFORMATION IS NOT AVAILABLE AT THIS TIME

This can happen when the National Wetlands Inventory (NWI) map service is unavailable, or for very large projects that intersect many wetland areas. Try again, or visit the [NWI map](#) to view wetlands at this location.

Data limitations

The Service's objective of mapping wetlands and deepwater habitats is to produce reconnaissance level information on the location, type and size of these resources. The maps are prepared from the analysis of high altitude imagery. Wetlands are identified based on vegetation, visible hydrology and geography. A margin of error is inherent in the use of imagery; thus, detailed on-the-ground inspection of any particular site may result in revision of the wetland boundaries or classification established through image analysis.

The accuracy of image interpretation depends on the quality of the imagery, the experience of the image analysts, the amount and quality of the collateral data and the amount of ground truth verification work conducted. Metadata should be consulted to determine the date of the source imagery used and any mapping problems.

Wetlands or other mapped features may have changed since the date of the imagery or field work. There may be occasional differences in polygon boundaries or classifications between the information depicted on the map and the actual conditions on site.

Data exclusions

Certain wetland habitats are excluded from the National mapping program because of the limitations of aerial imagery as the primary data source used to detect wetlands. These habitats include seagrasses or submerged aquatic vegetation that are found in the intertidal and subtidal zones of estuaries and nearshore coastal waters. Some deepwater reef communities (coral or tubercid worm reefs) have also been excluded from the inventory. These habitats, because of their depth, go undetected by aerial imagery.

Data precautions

Federal, state, and local regulatory agencies with jurisdiction over wetlands may define and describe wetlands in a different manner than that used in this inventory. There is no attempt, in either the design or products of this inventory, to define the limits of proprietary jurisdiction of any Federal, state, or local government or to establish the geographical scope of the regulatory programs of government agencies. Persons intending to engage in activities involving modifications within or adjacent to wetland areas should seek the advice of appropriate federal, state, or local agencies concerning specified agency regulatory programs and proprietary jurisdictions that may affect such activities.

APPENDIX B – GROUNDWATER WELL LOGS

Quad ID 104C

Received Date

Well Name	Township	Range	Dir	Section	Subsection	Well Depth	Depth Completed	Date Well Completed																																				
DARSOW,	116	21	W	17	BBBACD	138 ft.	138 ft.	06/03/1967																																				
Elevation	830 ft.	Elev. Method	7.5 minute topographic map (+/- 5 feet)																																									
Address						Use	domestic	Status	Active																																			
C/W 7201 78TH ST W BLOOMINGTON MN						Well Hydrofractured?	Yes <input type="checkbox"/>	No <input type="checkbox"/>	From To																																			
Stratigraphy Information						Casing Type	Joint																																					
<table><thead><tr><th>Geological Material</th><th>From</th><th>To (ft.)</th><th>Color</th><th>Hardness</th></tr></thead><tbody><tr><td>DIRT</td><td>0</td><td>7</td><td></td><td></td></tr><tr><td>SAND</td><td>7</td><td>15</td><td></td><td></td></tr><tr><td>SAND</td><td>15</td><td>34</td><td></td><td></td></tr><tr><td>CLAY</td><td>34</td><td>67</td><td>BLUE</td><td></td></tr><tr><td>DIRTY BOULDERS &</td><td>67</td><td>123</td><td></td><td></td></tr><tr><td>WATER SAND</td><td>123</td><td>138</td><td></td><td></td></tr></tbody></table>						Geological Material	From	To (ft.)	Color	Hardness	DIRT	0	7			SAND	7	15			SAND	15	34			CLAY	34	67	BLUE		DIRTY BOULDERS &	67	123			WATER SAND	123	138			Drive Shoe?	Yes <input type="checkbox"/>	No <input type="checkbox"/>	Above/Below
						Geological Material	From	To (ft.)	Color	Hardness																																		
						DIRT	0	7																																				
						SAND	7	15																																				
						SAND	15	34																																				
						CLAY	34	67	BLUE																																			
						DIRTY BOULDERS &	67	123																																				
						WATER SAND	123	138																																				
						Open Hole						From	ft.	To	ft.																													
						Screen?						<input type="checkbox"/>	Type	Make																														
Static Water Level																																												
Pumping Level (below land surface)																																												
Wellhead Completion						Pitless adapter manufacturer Model																																						
						<input type="checkbox"/>	Casing Protection	<input type="checkbox"/>	12 in. above grade																																			
						<input type="checkbox"/>	At-grade (Environmental Wells and Borings ONLY)																																					
Grouting Information						Well Grouted?	<input type="checkbox"/>	Yes	<input type="checkbox"/>	No	<input type="checkbox"/>	Not Specified																																
Nearest Known Source of Contamination						feet	Direction	Type																																				
						Well disinfected upon completion?	<input type="checkbox"/>	Yes	<input type="checkbox"/>	No																																		
Pump						<input type="checkbox"/>	Not Installed	Date Installed																																				
						Manufacturer's name																																						
						Model Number	HP	Volt																																				
						Length of drop pipe	ft	Capacity	g.p.	Typ																																		
Abandoned						Does property have any not in use and not sealed well(s)?					<input type="checkbox"/>	Yes	<input type="checkbox"/>	No																														
Variance						Was a variance granted from the MDH for this well?					<input type="checkbox"/>	Yes	<input type="checkbox"/>	No																														
Miscellaneous						First Bedrock	Aquifer	Quaternary																																				
						Last Strat	sand	Depth to Bedrock	ft																																			
Remarks						Located by Minnesota Geological Survey																																						
						Locate Method	Digitized - scale 1:24,000 or larger (Digitizing Table)																																					
						System	UTM - NAD83, Zone 15, Meters	X	470240	Y	4967571																																	
						Unique Number Verification	Address verification		Input Date	01/01/1990																																		
Angled Drill Hole																																												
Well Contractor						Aamot Well Co. 27062																																						
						Licensee Business		Lic. or Reg. No.		Name of Driller																																		
Minnesota Well Index Report						204918		Printed on 06/08/2022 HE-01205-15																																				

APPENDIX C – PHASE 1 ENVIRONMENTAL SITE ASSESSMENT

Prepared by Emmons & Olivier Resources, Inc.

Prepared for Nine Mile Creek Watershed District

South Fork Nine Mile Creek Bank Restoration Phase 2 Phase I Environmental Site Assessment Report

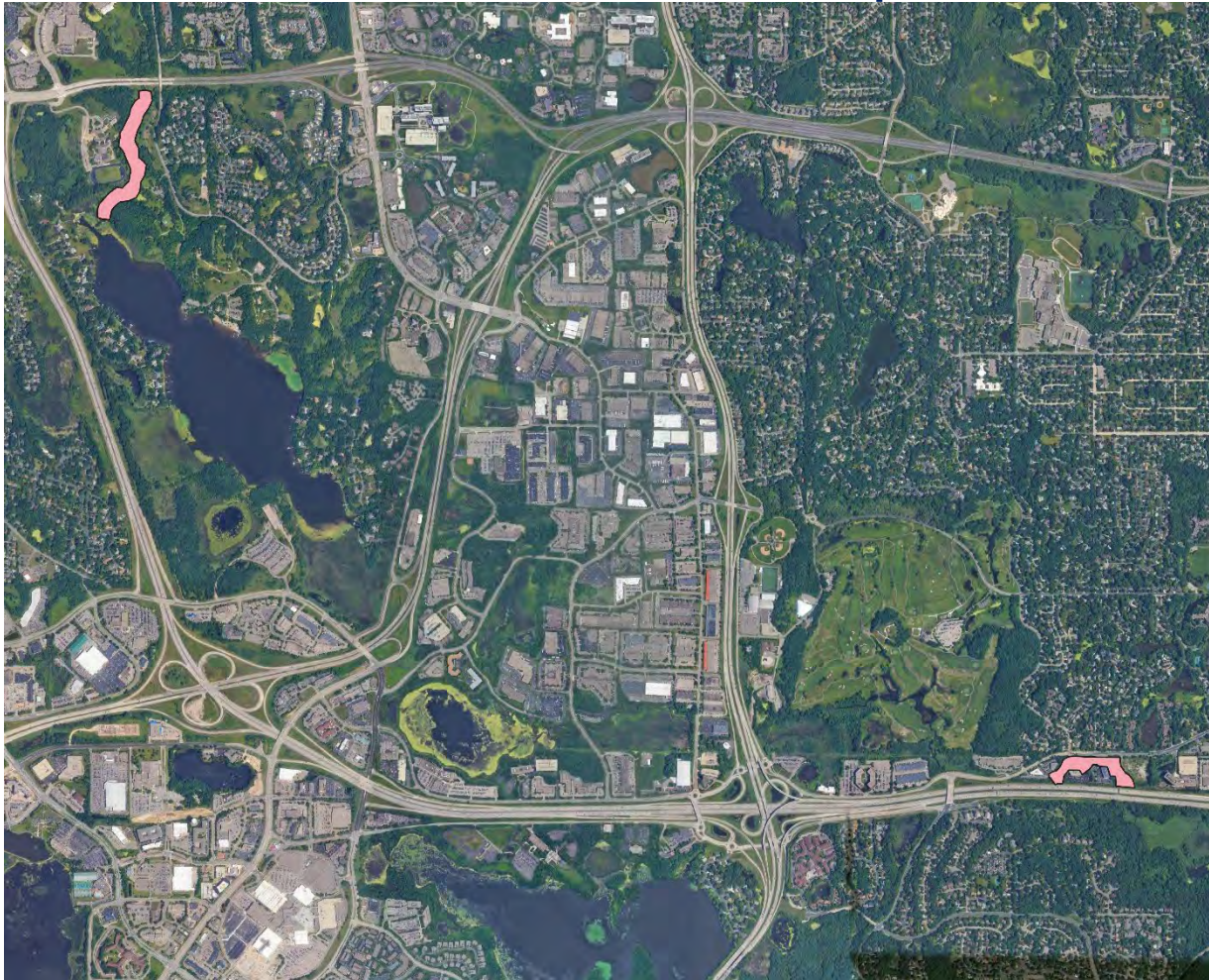

June 7, 2022

TABLE OF CONTENTS

1	Summary	3
2	Introduction	4
2.1	Purpose	4
2.2	Detailed Scope-of-Services.....	4
2.3	Significant Assumptions	5
2.4	Limitations and Exceptions	5
2.5	Special Terms and Conditions	5
2.6	User Reliance	5
3	Site Description.....	5
3.1	Location and Legal Description	5
3.2	Site and Vicinity General Characteristics	6
3.3	Current Use of the Project area	6
3.4	Descriptions of Structures, Roads, Other Improvements on the Site	6
3.5	Current Uses of the Adjoining Properties.....	6
4	User Provided Information	6
5	Records Review.....	6
5.1	Standard Environmental Record Sources	7
5.2	Additional Environmental Record Sources	9
5.3	Physical Setting Source(s).....	9
5.3.a	Topography.....	9
5.3.b	Geology	9
5.3.c	Groundwater	9
5.3.d	Soils	9
5.4	Historical Use Information on the Project area.....	9
5.5	Historical Use Information on Adjoining Properties	10
6	Site Reconnaissance	10
6.1	Methodology and Limiting Conditions	10
6.2	General Site Setting.....	10
6.3	Exterior Observations.....	10
6.4	Interior Observations	10
7	Interviews	11
7.1	Interview with Owner.....	11

7.2	Interview with Site Manager	11
7.3	Interviews with Occupants.....	11
7.4	Interviews with the Phase I Environmental Site Assessment User	11
8	Additional Services/Non Scope Considerations.....	11
9	Findings	11
10	Opinion.....	11
11	Data Gaps	11
12	Conclusions	12
13	Deviations	12
14	References	12
15	Signature(s) and qualification(s) of Environmental Professional(s)	13
16	Appendices.....	14
16.1	Site Map	14
16.2	Site Photographs	15
16.2.a	West Project Site Photos	15
16.2.b	East Project Site Photos	18
16.3	Record Search Documentation	19
16.3.a	Historical Research Documentation (aerial photographs, historical topographical maps, etc.)	19
16.3.b	Regulatory Records Documentation:.....	19
	Land Acquisition Screening Worksheet 1: Records Search	19
16.4	Interview Documentation	28
16.5	Site Reconnaissance Documentation	28
16.6	Special Contractual Conditions between User and Environmental Professional.....	28
16.7	Qualification(s) of the environmental professional(s)	29
16.8	Environmental Data Resources, Inc. Reports	29

1 SUMMARY

EOR conducted a Phase I Environmental Site Assessment (PIESA) for the South Fork Nine Mile Creek Bank Stabilization project. The project expanse consist of two separate areas (referenced as west project site and east project site within this report) which cover five reaches of the Creek: reaches 6, 7, 8, 16, and 17 (Appendix 16.1). The project sites are defined by the centerline of the stream with a 100 foot buffer.

The west project site is located within the Bryant Lake Regional Park within the City of Eden Prairie, Minnesota. The surrounding properties are a mix of commercial, institutional, and residential areas. The west project site can be accessed from Rowland Road south of Highway 62. The east project site is located between Interstate Highway 494 and West 78th Street near its intersection with Creekridge Circle in the City of Bloomington, Minnesota

A historical and environmental records search was conducted by Environmental Data Resources, Inc. (EDR) on May 31, 2022. No environmental records were found for the west project site and two records were found for the east project site. Twenty sites were found for properties within the minimum search distances to the west project site, and fifty-six additional records were found for properties within the minimum search distances to the east project site as defined in ASTM Standard E1527-21. One record for the east project site constitutes a recognized environmental condition (REC) for the property as a whole, they are not a REC for the Nine Mile Creek restoration project.

A Freedom of Information Act (FOIA) request for information from the respective cities yielded no additional environmental records.

Mike Majeski from EOR conducted a site reconnaissance on October 6 and 7, 2021. No recognized environmental conditions were observed.

Our conclusion is that there are no recognized environmental conditions, historical recognized environmental conditions, nor controlled recognized environmental conditions on the east or west project area.

Key PIESA Dates

PIESA Element	Date Completed
Environmental Records Report	5/31/2022
Site Visit	10/6/2021 & 10/7/2021

2 INTRODUCTION

2.1 Purpose

The purpose of this Phase I Environmental Site Assessment (PIESA) was to evaluate the potential for and/or presence of recognized environmental conditions, historical recognized environmental conditions and controlled recognized environmental conditions associated with current or past project area use.

Recognized environmental conditions (RECs) are defined as “the presence or likely presence of any hazardous substances or petroleum products in, on, or at a project area: (1) due to any release to the environment; (2) under conditions indicative of a release to the environment; or (3) under conditions that pose a material threat of a future release to the environment.” The term includes hazardous substances or petroleum products even under conditions in compliance with laws. The term is not intended to include *de minimis* conditions which means “a release that generally does not present a threat to human health or the environment and that generally would not be the subject of government action if brought to the attention of appropriate government agencies.”

Historical recognized environmental conditions (HRECs) are defined as “an environmental condition which would have been considered a REC in the past, but is no longer an REC based on other environmental assessments, government evaluations and/or regulatory agency closures.

Controlled recognized environmental conditions (CRECs) are defined as “a recognized environmental condition affecting the subject project area that has been addressed to the satisfaction of the applicable regulatory authority or authorities with hazardous substances or petroleum products allowed to remain in place subject to implementation of required controls (for example, activity and use limitations or other property use limitations).”

2.2 Detailed Scope-of-Services

This report was prepared to provide Poplar Grove Solar, LLC with a professional opinion about potential recognized environmental conditions at the project area. The report conforms to ASTM E1527-21, Standard Practice for Phase I Environmental Site Assessment. The standard requires several transects of the project area to identify recognized environmental conditions such as stained soil and stressed vegetation.

The scope of services provided for this project consisted of:

- Collection, review, and evaluation of current and historical information from the following sources:
 - Federal, State, Local, and Tribal records (EDR) to distances specified by ASTM E1527-21
 - City Directories
 - Sanborn Fire Insurance Maps
 - Minnesota Well Index
 - United States Geological Survey topographic maps
 - Historic aerial photography
 - County records including building department records, zoning/land use records, and property tax files

- Interviews of persons with knowledge of the project area history (owner and user)
- A site reconnaissance and visual observation of the subject project area and adjacent properties.
- Preparation of this report, which includes EOR's data, professional opinions, and recommendations.

2.3 Significant Assumptions

None.

2.4 Limitations and Exceptions

The scope of services for this PIESA did not include the collection or chemical analysis of soil, ground water, building material, or air samples.

2.5 Special Terms and Conditions

No special terms and conditions apply to this PIESA.

2.6 User Reliance

The following parties have the right to rely upon the information contained in this report:

- Nine Mile Creek Watershed District
- Minnesota Department of Natural Resources

No other party may rely on this report without EOR's express written consent.

3 SITE DESCRIPTION

3.1 Location and Legal Description

The west project site is located within the Bryant Lake Regional Park. The Hennepin County parcel identification (PID) for the park parcel is 0211622420003, the address for the parcel is 6400 Rowland Rd, Eden Prairie, MN 55344, and the legal description is 'That Part Of Sw 1/4 Of Ne 1/4 Lying Swly Of Rowland Rd And That Part Of Ne 1/4 Of Nw 1/4 And That Part Of Govt Lot 3 Lying Wly And Sly Of'

The east project site is located between Interstate Highway 494 and West 78th Street near its intersection with Creekridge Circle and lies within several parcels as described in the following table

PID	Address	Legal Description
PID: 1711621220039	7101 78th St W Bloomington, MN 55439	Frauenshuh 2nd Addition Lot: 001 Block: 001
PID: 1711621220036	7000 79th St W Bloomington, MN 55439	Creek Ridge Limited Partnership Addition Outlot B
PID: 1711621220034	7808 Creekridge Cir Bloomington, MN 55439	Creek Ridge Limited Partnership Addition Lot: 001 Block: 001
PID: 1711621220035	7800 Creekridge Cir Bloomington, MN 55439	Creek Ridge Limited Partnership Addition Outlot A

PID: 1711621210007	7801 Creekridge Cir Bloomington, MN 55439	Nine Mile Offices Addition Outlot A
PID: 1711621210004	6701 78th St W Bloomington, MN 55439	Nine Mile West 2nd Addition Lot: 001 Block: 001
PID: 1711621210006	7807 Creekridge Cir Bloomington, MN 55439	Nine Mile Offices Addition Lot: 001 Block: 001

3.2 Site and Vicinity General Characteristics

The west project site is located within a regional park with residential, commercial and institutional land uses in the general vicinity. The east project site is located within open spaces within a commercial area of large office buildings. Commercial, residential and transportation land uses are found in the general vicinity.

There are no wells within either of the project sites (MDH 2022).

3.3 Current Use of the Project area

The west project site as well as the parcel in which it is located are used for recreation. The east project site is an un-used area within a commercial office park.

3.4 Descriptions of Structures, Roads, Other Improvements on the Site

There are no structures, roads or other improvements within the extents of either project site.

3.5 Current Uses of the Adjoining Properties

Land use on properties adjoining the west project site consist of the following:

- North – Transportation (Highway 62)
- West – Institutional (International School of Minnesota)
- South – Recreational (Bryant Lake Regional Park)
- East -Residential

Land use on properties adjoining the east project site consist of the following:

- North – Transportation and Residential
- East – Vacant Lot
- South - Commercial
- West -Commercial

4 USER PROVIDED INFORMATION

No additional information was provided by the end user.

5 RECORDS REVIEW

5.1 Standard Environmental Record Sources

EOR contracted Environmental Data Resources, Inc. (EDR) to conduct a search of environmental database records. The resulting Radius Report and other documentation are attached. Table 1 lists the environmental records found within 1,000 feet of either project site. Refer to Appendix 16.8 for complete listing of all environmental records found within the minimum search distances to either project site as defined in ASTM Standard E1527-21. None of these sites represents a recognized environmental condition, historical recognized environmental condition, nor a controlled recognized environmental condition for the subject project area.

Table 1. Environmental Records within 1,000 feet of the Project Sites

Site Name	Description	Distance & Direction	Recognized environmental condition?
West project site			
INTERNATIONAL SCHOOL OF MINNESOTA	Construction Stormwater Permit	299 ft west	No
SP 2773-10	Construction Stormwater Permit	373 ft NNW	No
INTERNATIONAL SCHOOL OF MINNESOTA LLC	Hazardous Waste: Very small quantity generator	549 ft west	No
INTERNATIONAL SCHOOL OF MINNESOTA LLC	Hazardous Waste: Conditionally Exempt Small Quantity Generator	549 ft west	No
GE WATER & PROCESS TECH - MINNETONKA	Construction Stormwater Permit	889 ft NNW	No
East project site			
BLOOMINGTON CITY OF - JAMES AVE	Small hydraulic fluid leak, response action completed	785 ft WSW	No
RESIDENCE	Residential Asbestos Listing	785 ft WSW	No
NORTHWEST RACQUET AND FITNESS CENTER	Buried demolition debris including asbestos material (see below)	785 ft WSW	No (see below)
DELTA DENTAL	Hazardous Waste: Conditionally Exempt Small Quantity Generator	785 ft WSW	No
SP 2785-423	Construction Stormwater Permit	785 ft WSW	No
PARAMETER	Hazardous Waste: Not a generator, verified	785 ft WSW	No
WORKSPACE PROPERTY TRUST	Hazardous Waste: Conditionally Exempt Small Quantity Generator	785 ft WSW	No
WORKSPACE PROPERTY TRUST	Hazardous Waste: Minimal quantity generator	785 ft WSW	No
DPS HEADQUARTERS	Construction Stormwater Permit	785 ft WSW	No
INFORMATION PUBLISHERS INC	Hazardous Waste: Not a generator, verified	785 ft WSW	No
COWLES MEDIA	Underground Storage Tank Leak Site Investigation Closed	785 ft WSW	No

Site Name	Description	Distance & Direction	Recognized environmental condition?
INFORMATION PUBLISHERS INC	Underground Storage Tank	785 ft WSW	No
INFORMATION PUBLISHERS INC	Hazardous Waste; Investigation and Cleanup; Tanks. Inactive	785 ft WSW	No
EDINA REALTY INC ADMIN SVS	Hazardous Waste: Not a generator, verified	785 ft WSW	No
ENPATH MEDICAL INC - BLOOMINGTON	Hazardous Waste: Not a generator, verified	785 ft WSW	No
SPECTRALYTICS MPLS	Hazardous Waste: Not a generator, verified	785 ft WSW	No
LASER RESOURCES LLC	Hazardous Waste: Conditionally Exempt Small Quantity Generator	785 ft WSW	No

The Northwest Racquet and Fitness Center Site is located at 6701 78th Street West. The Site is “approximately 7.06 acres that was agricultural or vacant land until 1971, when it was developed with a fitness center. The fitness center was demolished in 2006 and demolition debris containing asbestos was spread extensively on the Site. West 78th Residences, LLC intends to redevelop the Site with a senior living facility with underground parking and daycare facilities, in accordance with an MPCA-approved Response Action Plan and Construction Contingency Plan (RAP/CCP).

“An environmental investigation was completed at the Site in July and August of 2018. Three soil borings and seventeen test pits completed at the Site identified historical fill intermixed with debris, at depths up to eight feet below ground surface (bgs). Debris that includes construction related material was identified in shallow gravel fill soils across nearly the entire Site, and at depths of up to eight feet bgs in many of the test pits. Intermixed with the debris was green flooring used for tennis courts that contained asbestos.

“An additional soil vapor investigation was completed in January 2019, during the heating season, after submission and approval of a RAP/CCP for soil response actions at the Site. Soil vapor samples detected dichlorodifluoromethane (Freon-12) at high concentrations in the area where the daycare and amenities area will be located.” (MPCA, 2019). The Site is currently enrolled in the MPCA Voluntary Investigation and Cleanup (VIC) program and the Petroleum Brownfields program.

The proposed stream restoration project will not impact or disturb the onsite contamination at the Northwest Racquet and Fitness Center Site. Soil disturbance will be limited to vegetation management activities along the shoreline of the creek, away from the areas where demolition debris is buried. The contamination issues noted above are a REC for the property as a whole, they are not a REC for the Nine Mile Creek restoration project.

A Freedom of Information Act (FOIA) request was made on May 31, 2022 to the cities of Eden Prairie and Bloomington. On June 7, 2022, Nicole Tingley, City Clerk for the City of Eden Prairie provided the response that “ The City does not have any records responsive to your request”. The City of Bloomington did not respond to the request for information.

The complete holdings of the Sanborn Library, LLC collection were searched and fire insurance maps covering the target project area were not found.

Environmental Data Resources, Inc.'s (EDR) City Directory Report was searched for the target street of the project sites and numerous records were found documenting project site history and ownership as described in Section 5.4.

5.2 Additional Environmental Record Sources

No prior environmental site investigations have been performed for the project sites to our knowledge.

5.3 Physical Setting Source(s)

5.3.a Topography

The west project site is located within fairly steep area. The project site area is defined as a 100 foot buffer along Nine Mile Creek so the drainage is interior to the creek and north to south. Site elevation is approximately 870 feet above mean sea level.

The east project site is located within fairly steep area. The project site area is defined as a 100 foot buffer along Nine Mile Creek so the drainage is interior to the creek and west to east. Site elevation is approximately 820 feet above mean sea level.

5.3.b Geology

The uppermost bedrock throughout the project area is either the Saint Peter Sandstone or the Shakopee Formation of the Prairie du Chien Group, depending on the location. The Saint Peter Sandstone is mostly a white to tan, fine- to medium-grained, friable quartzose sandstone. The Shakopee Formation is composed mostly of light brown to red-brown, thin- to medium-bedded dolostone, sandy dolostone, sandstone, and shale.

The surficial geology is a mix of glacial deposits generally described as silty clay to silt loam to loamy sand and gravel. Some areas have more recent deposits of organic materials (Steenburg, 2018).

5.3.c Groundwater

Shallow groundwater flow in the project area is presumed to be towards Nine Mile Creek. The groundwater elevation is slightly higher than the elevation of the Creek at any given location. The depth to groundwater will be dependent on the topography.

5.3.d Soils

Soils found on the eastern project site are predominantly Klossner very poorly drained muck. The western project site is made up of the following soils (USDA 2022):

- Lester well drained loam
- Hamel somewhat poorly drained loam
- Muskego very poorly drained muck

5.4 Historical Use Information on the Project area

Historic aerial photographs were obtained for several years dating back to 1937

The western project area has been undeveloped either vacant land or used for agricultural production (depending upon the year) since at least 1937. A stream crossing toward the southern end of the project site is present from 1937 on.

The eastern site project site has been predominantly undeveloped wooded stream corridor since 1937. The area is a wooded stream corridor with some agricultural land at the eastern end from 1937 through 1947. By 1957, a road (Creekridge Circle) has been constructed through the center of the east project site. By 1966, a small pond has formed in the east project site upstream of Creekridge Circle. Two small homes were present near the north central portion of the site from the 1940s through the 1990s.

USGS topographic maps of the west project site dating back to 1896 were reviewed (Appendix 16.8). Buildings as described above were shown on topographic maps. No significant topographic changes are depicted in the topographic maps.

5.5 Historical Use Information on Adjoining Properties

Historical use and changes over time were observed on the aerial photographs cited above. The adjoining properties experienced significant development and redevelopment beginning in the 1980s for the west project site, and beginning in the 1970s in the case of the east project site.

6 SITE RECONNAISSANCE

6.1 Methodology and Limiting Conditions

Mike Majeski from EOR visited the site on October 6th, and 7th, 2021. Site photographs are included in Appendix 16.2, and observations are recorded in Appendix 16.5. EOR performed the site reconnaissance by walking the both banks of each stream reach. All areas of the site were observed. Refer to Section 16.2 for site photographs.

6.2 General Site Setting

The western project area is located within a recreational property and the eastern project site is unused/vacant land within a commercial development site.

6.3 Exterior Observations

At the time of the site visit the land both project sites were heavily vegetated stream corridors. Several small culverts and miscellaneous debris were observed throughout both project sites. Refer to Appendix 16.2 for site photographs.

6.4 Interior Observations

There are no structures onsite.

7 INTERVIEWS

7.1 Interview with Owner

The project area owners were not interviewed for development of this assessment.

7.2 Interview with Site Manager

There is no Site Manager

7.3 Interviews with Occupants

There are no occupants.

7.4 Interviews with the Phase I Environmental Site Assessment User

An interview was not conducted with the Phase 1 environmental site assessment user.

8 ADDITIONAL SERVICES/NON SCOPE CONSIDERATIONS

None.

9 FINDINGS

A contamination issue described in Section 5.1 constitutes a REC for the property as a whole but they are not a REC for the Nine Mile Creek restoration project. Therefore, there were no recognized environmental conditions, historical recognized environmental conditions, nor controlled recognized environmental conditions tied to the project area.

10 OPINION

I offer the following opinion as to whether the all appropriate inquiry conducted in accordance with 40 CFR Part 312 and/or 33 CFR 137 has identified conditions indicative of releases or threatened releases of hazardous substances, pollutants, contaminants, petroleum and petroleum products, and controlled substances on, at, in, or to the subject project area.

None.

11 DATA GAPS

I am identifying the following data gaps (as defined in 40 CFR Part 312.10) in the information developed as part of the all appropriate inquiry that affects my ability as an environmental professional to identify conditions indicative of releases or threatened releases of hazardous substances, pollutants, contaminants, petroleum and petroleum products, and controlled substances on, at, in, or to the subject project area. I am also including comments regarding the significance of said data gaps on my

ability as an environmental professional to provide an opinion as to whether the all appropriate inquiry has identified conditions indicative of releases and threatened releases.

None.

12 CONCLUSIONS

There are no recognized environmental conditions, historical recognized environmental conditions, nor controlled recognized environmental conditions on the subject project area.

13 DEVIATIONS

Interviews were not conducted with the landowners nor the end user for this assessment. The City of Bloomington did not respond to the Freedom of Information Act (FOIA) request.

14 REFERENCES

- Minnesota Department of Health (MDH), 2022. Minnesota Well Index. Available online at <https://mnwellindex.web.health.state.mn.us/>
- Minnesota Pollution Control Agency (MPCA), 2019. Letter from Amy Hadiaris, Supervisor, Redevelopment Unit, Remediation Division, to Richard Manser, West 78th Residences LLC. August 9, 2019.
- Steenberg, Julia R.; Bauer, Emily J; Chandler, V.W.; Retzler, Andrew J; Berthold, Angela J; Lively, Richard S. (2018). C-45, Geologic Atlas of Hennepin County, Minnesota. Minnesota Geological Survey. Retrieved from the University of Minnesota Digital Conservancy, <https://hdl.handle.net/11299/200919>.
- US Department of Agriculture (USDA), 2022. Web Soil Survey. Available online at <https://websoilsurvey.sc.egov.usda.gov/App/WebSoilSurvey.aspx>

15 SIGNATURE(S) AND QUALIFICATION(S) OF ENVIRONMENTAL PROFESSIONAL(S)

I declare that, to the best of my professional knowledge and belief, I meet the definition of an environmental professional. I declare that, to the best of my professional knowledge, I meet the requirements under 33 CFR 137.25 for an environmental professional. I have the specific qualifications based on education, training, and experience to assess a project area of the nature, history, and setting of the project area. I have developed and performed the all appropriate inquiries in conformance with the standards and practices set forth in 40 CFR Part 312. I have the specific qualifications based on education, training, and experience to assess the nature, history, and setting of a facility and the real property on which it is located. I have developed and conducted all appropriate inquiries according to the standards and practices in 33 CFR part 137.



Stuart Grubb, PG

Qualifications are detailed in Appendix 16.7

16 APPENDICES

16.1 Site Map

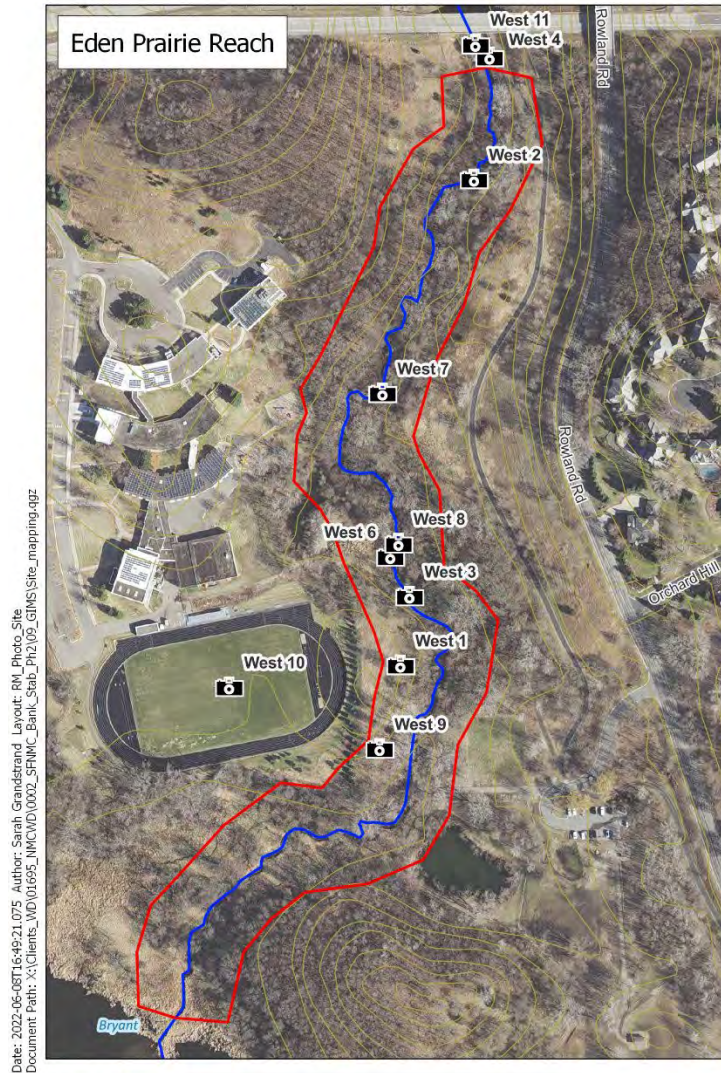

- Project Site
- Parcel Boundaries
- 2-Foot Contours

South Fork Nine Mile Creek Bank Stabilization Project

Project Photograph Sites

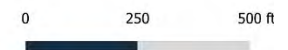

Date: 2022-06-08T16:49:21.075 Author: Sarah Grandstrand Layout: RM Photo Site
Document Path: X:\Clients_MD\01695_NMC\WD\0002_SFNMK_Bank_Stab_Ph2\09_GIMS_Site_mapping.qgz

16.2 Site Photographs

16.2.a West Project Site Photos



Photo 1: Concrete debris in channel Reach 7



Photo 2: Culvert in middle of Reach 6



Photo 3: Drain tile Reach 7



Photo 4: East culvert near upper end Reach 6



Photo 5: Hwy 62 bridge upstream end Reach 6



Photo 6: Metal pipes in Reach 7



Photo 7: Old culverts in channel Reach 6



Photo 8: Old metal fragment Reach 7



Photo 9: Trail culvert downstream end Reach 7



Photo 10: Trail culvert upstream end Reach 8



Photo 11: West culvert near upper end of Reach 6

16.2.b East Project Site Photos



Photo 1: 78th Ct culvert downstream Reach 17



Photo 2: 78th Ct culvert upstream end Reach 16



Photo 3: 78th St road gabions Reach 17



Photo 4: Culvert outfalls Reach 16

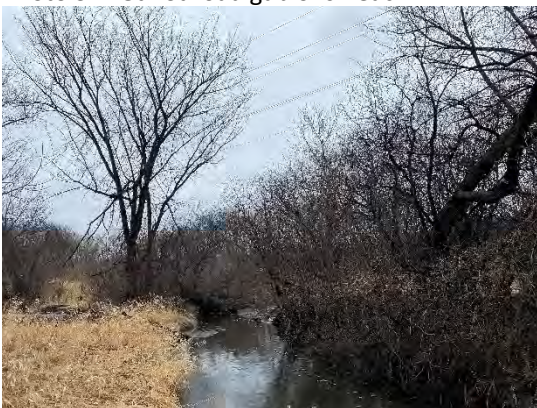

Photo 5: Overhead powerline_I494 crossing Reach 17



Photo 6: Pipe outfall Reach 17



Photo 7: Tire in creek Reach 17

16.3 Record Search Documentation

16.3.a Historical Research Documentation (aerial photographs, historical topographical maps, etc.)

See the attached Radius Report from EDR, Inc.

16.3.b Regulatory Records Documentation:

See the attached Radius Report from EDR, Inc.

Land Acquisition Screening Worksheet 1: Records Search

I. Gathering Existing Records.

1. The All Appropriate Inquiry Regulations (AAI) require a review of historical sources to determine previous uses and occupancies of the project area since the project area was first developed using sources such as those listed below. If “not available” explain in Question #3. Historical documents and records reviewed must cover a period of time as far back in the history of the subject project area as it can be shown that the project area contained structures or from the time the project area was first used for residential, agricultural, commercial, industrial, or governmental purposes. (40 CFR 312.24(b); 33 CFR 137.50 (b))
 - a. Site Description (address, map, project area boundaries, contact information)
Not Available ☐ Attached ☒
 - b. Chain of Title Documents (i.e., deeds, deed restrictions, liens, institutional and/or engineering controls, and other documentation of ownership)
Not Available ☒ Attached ☐
 - c. Aerial Photographs Not Available ☐ Attached ☒
 - d. Building Department Records Not Available ☒ Attached ☐
 - e. Land Use Records Not Available ☒ Attached ☐
 - f. Sanborn Fire Insurance Maps Not Available ☐ Attached ☒
 - g. Topographic Maps Not Available ☐ Attached ☒
 - h. Local Fire Department Records Not Available ☒ Attached ☐
 - i. Easements Not Available ☒ Attached ☐

- j. Leases (attach copies of contract(s)) Not Available ☒ Attached ☐
 - k. Concessions (attach copies of contract(s)) Not Available ☒ Attached ☐
 - l. Well Permits Not Available ☒ Attached ☐
 - m. Oil Records Not Available ☒ Attached ☐
 - n. Gas Records Not Available ☒ Attached ☐
 - o. Other Mineral Records Not Available ☒ Attached ☐
 - p. Waste Water Permits Not Available ☒ Attached ☐
 - q. Lead Based Paint Survey Records Not Available ☒ Attached ☐
 - r. Asbestos Survey Records Not Available ☒ Attached ☐
 - s. Polychlorinated Biphenyls (PCBs) Survey Records Not Available ☒ Attached ☐
 - t. Drinking Water Systems Not Available ☒ Attached ☐
2. The AAI rule requires a review of Federal, State, Tribal and local government records. Is the project area listed under any of the categories below? If yes, attach documentation. If no, explain in Question #3. Many of these databases may be queried through EPA's Environfacts website at <http://www.epa.gov/enviro/>
- a. CERCLA Information System (CERCLIS) or Docket List No ☒ Attached ☐
 - b. Critical Habitat No ☒ Attached ☐
 - c. DOT Hazardous Materials Information Reporting System (HMIRS) No ☒ Attached ☐
 - d. EPA Aerometric Information Retrieval System (AIRS) No ☒ Attached ☐
 - e. EPA Emergency Response Notification System (ERNS) Database No ☒ Attached ☐
 - f. EPA FIFRA/TSCA Tracking System (FTTS) No ☒ Attached ☐
 - g. EPA National Priorities List (NPL) No ☒ Attached ☐
 - h. EPA No Further Remedial Action Planned (NFRAP) Database No ☒ Attached ☐
 - i. EPA NPDES No ☒ Attached ☐
 - j. EPA PCB Activity Database (PADs) No ☒ Attached ☐
 - k. EPA PCB Transformer Registration Database No ☒ Attached ☐
 - l. EPA Permit Compliance System (PCS) No ☒ Attached ☐
 - m. EPA RCRA Corrective Action Report (CORRACTS) Database No ☒ Attached ☐
 - n. EPA RCRA Information System (RCRIS) Database No ☒ Attached ☐
 - o. EPA Safe Drinking Water Information System (SDWIS) No ☒ Attached ☐
 - p. EPA Toxics Release Inventory (TRI) Database No ☒ Attached ☐
 - q. EPA or State Resource Conservation and Recovery Act (RCRA), treatment, storage, or disposal (TSD) facility No ☒ Attached ☐
 - r. Federal Emergency Management Agency (FEMA) Flood Map No ☒ Attached ☐
 - s. Federal, State, Tribal Permitted and Closed Solid Waste Landfill or Management Facilities No ☒ Attached ☐
 - t. Local Zoning and Land Use Records No ☒ Attached ☐
 - u. State environmental agency equivalent of an NPL site or a CERCLIS site No ☒ Attached ☐
 - v. State Leaking Underground Storage Tanks (LUSTs) No ☒ Attached ☐
 - w. State Registered Aboveground Storage Tanks (ASTs) No ☒ Attached ☐
 - x. State Registered Underground Storage Tanks (USTs) No ☒ Attached ☐

- y. State, Local, Tribal Environmental Liens, Deeds, and Land Use Restriction Records No ☒ Attached ☐
 - z. State Local, Tribal Hazardous Materials Management Records (e.g., Business Plan, Contingency Plan.) No ☒ Attached ☐
 - aa. Oil, gas or other mineral records No ☒ Attached ☐
 - bb. Waste Water Systems No ☒ Attached ☐
 - cc. Wetlands Inventory No ☒ Attached ☐
3. What information sources were used in attempts to find records that could not be found? List information sources, locations where they are found and date the source was used.

EOR contracted with EDR, Inc. The EDR Radius Report is attached.

4. Any other relevant records provided by owner(s) or others? No ☒ Attached ☐ List:

Interviews were conducted with the project area owner and the user of the PIESA. Transcripts of the interviews are attached.

II. Records Review (Subject Project area).

The purpose of the records review is to obtain and review records and to help Poplar Grove Solar, LLC identify conditions indicative of releases and threatened releases of hazardous substances on, at, or in the subject project area.

A. Project area Use(s)

1. Is there any information in the chain of title that indicates commercial or industrial use of the project area? If yes, describe current and previous project area use(s) and provide information sources such as Title insurance company, abstract company, and County deed records.

Yes ☐ No ☒

2. Are there other records indicating commercial or industrial activities on the project area? Examples of such activities include warehouses, vehicle maintenance, mixing, handling, or disposal of chemicals, paints, pesticides (e.g., insecticides, herbicides, and fungicides), petroleum products or wastes. If yes, describe site activities and document and provide information sources such as records, aerial photographs, and maps. Identify the location(s) on the project area where the activities occurred and the timeframe when they occurred.

Yes ☐ No ☒

3. Are there records indicating current or previous agricultural use? Examples of such use include pesticide use, drainage history, surface or subsurface drains, livestock, nurseries, crops, and livestock dip tanks. If yes, describe the agricultural use and identify when the use occurred and where on the project area. Provide information sources such as records, aerial photographs, and maps.

Yes ☒ No ☐

The western project area has been undeveloped either vacant land or used for agricultural production (depending upon the year) since at least 1937. A stream crossing toward the southern end of the project site is present from 1937 on.

The eastern site project site has been predominantly undeveloped wooded stream corridor since 1937. The area is a wooded stream corridor with some agricultural land at the eastern end from 1937 through 1947. By 1957, a road (Creekridge Circle) has been constructed through the center of the east project site. By 1966, a small pond has formed in the east project site upstream of Creekridge Circle. Development and redevelopment has occurred on adjacent lands since 1972 and continues to this day. Two small homes were present near the north central portion of the site from the 1940s through the 1990s.

4. Have there been any special use permits, leases, Plans of Operation, or concessionaire contracts associated with the project area. Examples of such activities and uses include rights-of-way, easements, mining, landfills, solid waste transfer facilities, log transfer facilities, small arms ranges, silviculture, lodges, resorts, and campgrounds. If yes, describe the permitted activities and provide information sources such as permits, records, aerial photographs, and maps. Yes ☐ No ☒

B. Hazardous Substances

1. Are there records, such as State and EPA hazardous site lists, of the storage, release, or disposal of hazardous substances or petroleum products on the project area? If yes, attach a list describing the type(s), quantities involved, approximate locations and dates.

Yes ☐ No ☒

2. Has anyone ever done an environmental investigation of the project area?

Yes ☐ No ☒ Unknown ☐ (If yes, answer the following questions.)

Indicated the release of hazardous substances, petroleum products, or other potential environmental problems on the project area? If yes, describe the nature and location(s) of the release and the quantities and types of hazardous substances.

Yes ☐ No ☒ Not Applicable ☐

Recommended further assessment of the project area? If yes, explain and provide the information sources such as State hazardous site lists or acquisition files).

Yes ☐ No ☒ Not Applicable ☐

3. If an environmental investigation identified contamination of the project area, is there information indicating that response actions have remained uninitiated or been ineffective in reducing or eliminating the contamination? Explain and provide information sources such as State hazardous site data).

Yes ☐ No ☐ Not Applicable ☒

If yes, has any response action been taken? Describe the response actions taken, who did them, and what lead regulatory agency oversaw the response action.

If no, is there a cost estimate for the response actions? If a cost estimate has been provided, indicate the source of the estimate.

Has remediation been completed? If yes, indicate if a no-further action (NFA) determination has been issued by the lead regulatory agency. Also indicate if contamination still remains. Provide supporting documentation.

If remediation is completed, are there any institutional controls/land use restrictions in place or long term monitoring and maintenance requirements? If yes, describe and provide supporting documentation, including costs and durations for monitoring and operations and maintenance.

4. If acquiring land from a Federal agency, has the disposing agency notified Poplar Grove Solar, LLC of the past or current presence of any hazardous substance, used and stored, at the project area? If yes, describe the location(s), types, and quantities of the hazardous substances and the timeframes for use and storage. Provide supporting documentation. Yes ☐ No ☐ Not Applicable ☒
5. If acquiring land from a Federal agency, has the disposing agency notified Poplar Grove Solar, LLC of the past or current presence of any hazardous substance release or disposal at the project area? If yes, describe the date, location(s), types, and qualities of the hazardous substances release and/or disposal. Provide supporting documentation. Yes ☐ No ☐ Not Applicable ☒
6. Are there any records that indicate the past or present existence of transformers, capacitors, or hydraulic equipment containing Polychlorinated Biphenyls (PCBs); use, storage or disposal of PCB-containing equipment; or contaminated soils? If yes, indicate date of manufacture, size, location(s), and owner and provide information sources (e.g., EPA PCB Activity Database, local electric utility). Yes ☐ No ☒

C. Water and Wastewater

1. Are there any records indicating operating or abandoned water wells on the project area? If yes, indicate locations, constructed dates, well construction details, and capacities. If any well was abandoned, indicate if it was abandoned according to applicable regulatory standards? Provide abandonment date and information sources such as State water well registry.

Yes ☐ No ☐ Not Applicable ☒

2. Are there any records indicating the presence of a drinking water system on the project area? If yes, describe the location, size, and age of the water system. Yes ☐ No ☒

If the project area is served by an on-site water supply well, are there any records indicating whether anyone has ever identified contamination in the well? If yes, identify the contaminants, timeframe when contamination was detected, and contaminant levels. Also, indicate the source of the contamination and any mitigation measure implemented. Provide information sources such as State water well registry and water quality data).

Yes ☐ No ☐ Not Applicable ☒

3. Are there any records indicating the presence of an on-site waste water disposal system, including septic systems? If yes, describe the system and provide age and location. Provide information sources

Yes ☐ No ☒

D. Compliance and Permits

Attach documentation if information is found. If information is not found, list information sources that were checked, include the location, contact name and telephone number.

1. Are there any permits or plans related to activities such as air or water discharges; mining; oil or gas exploration or development; hazardous substance use or storage; or solid or hazardous waste treatment, storage, or disposal? If yes, describe the location(s), types of discharges and materials, and timeframe of activities. Identify information sources. Yes ☐ No ☒
2. Have there been any compliance or environmental notices issued? If yes, explain and provide information sources such as State hazardous substances office or EPA Region). Yes ☐ No ☒
3. Is there any information indicating recurrent violations of environmental laws with respect to the project area and current and past on-site operations and activities? If yes, describe the violations and when they occurred and provide sources. Yes ☐ No ☒
4. Is there any information indicating an environmental lien against the project area? If yes, describe the lien and its effect on project area use and provide information sources (e.g., County deed records and court judgments). Yes ☐ No ☒
5. Is there evidence of any past, threatened, or pending lawsuits, administrative or judicial proceedings, consent agreements or related actions concerning a release or threatened release of any hazardous substance or petroleum product involving the project area by any current or previous owner or occupant of the project area? If yes, explain and provide sources. Yes ☐ No ☒
6. Have there ever been any registered or unregistered storage tanks (above or underground) on the project area, particularly for storage of hazardous substances or petroleum products? If yes, describe and list location(s), material stored, installation date, removal date, and Federal and State identification numbers and provide information sources (e.g., State UST and LUST records, aerial photographs, and maps). Yes ☐ No ☒ Unknown ☐
7. Have there ever been any registered or unregistered non-water supply wells (e.g., underground injection, monitoring, oil and gas)? Yes ☐ No ☒ Unknown ☐

E. Other

1. Have there been any public complaints about the project area regarding dumping, burning, or odors? If yes, explain and provide information sources (e.g., State hazardous substance sites list.) If no, list resources that were checked, including the location, contact name, and telephone number. Yes ☐ No ☒
2. Are there any other records or historical uses that might indicate existing or potential environmental problems on the project area? If yes, explain and identify information sources. If

no, list resources that were checked, including the location, contact name, and telephone number. Yes ☐ No ☒

III. Site Chronology

Develop site chronology of site uses and activities, including construction date and upgrades. Attach additional sheets, as needed. 40 CFR 312.24 requires review of historical records as far back in time as the project area was first used for residential, agricultural, commercial, industrial, or governmental purposes.

The western project area has been undeveloped either vacant land or used for agricultural production (depending upon the year) since at least 1937. A stream crossing toward the southern end of the project site is present from 1937 on.

The eastern site project site has been predominantly undeveloped wooded stream corridor since 1937. The area is a wooded stream corridor with some agricultural land at the eastern end from 1937 through 1947. By 1957, a road (Creekridge Circle) has been constructed through the center of the east project site. By 1966, a small pond has formed in the east project site upstream of Creekridge Circle. Two small homes were present near the north central portion of the site from the 1940s through the 1990s.

Name, title and signature of person conducting records review:



Stuart Grubb, PG

Date(s) of Searches: May 31, 2022

IV. Records Review (Adjacent and Surrounding Properties)

1. The AAI rule requires a review of Federal, State, and local government records. Is the adjacent project area listed under any of the categories below? If yes, attach documentation.
 - a. CERCLA Information System (CERCLIS) or Docket List No ☒ Attached ☐
 - b. DOT Hazardous Materials Information Reporting System (HMIRS) No ☒ Attached ☐
 - c. EPA Aerometric Information Retrieval System (AIRS) No ☒ Attached ☐
 - d. EPA Emergency Response Notification System (ERNS) Database No ☒ Attached ☐
 - e. EPA FIFRA/TSCA Tracking System (FTTS) No ☒ Attached ☐
 - f. EPA National Priorities List (NPL) No ☒ Attached ☐
 - g. EPA No Further Remedial Action Planned (NFRAP) Database No ☒ Attached ☐
 - h. EPA NPDES No ☒ Attached ☐
 - i. EPA PCB Activity Database (PADs) No ☒ Attached ☐
 - j. EPA RCRA Corrective Action Report (CORRACTS) Database No ☒ Attached ☐
 - k. EPA RCRA Large Quantity Generators (LQGs) No ☒ Attached ☐
 - l. EPA RCRA Small Quantity Generators (SQGs) No ☒ Attached ☐
 - m. EPA RCRA Conditionally Exempt Small Quantity Generators (CESQGs) No ☒ Attached ☐

- n. EPA Toxics Release Inventory System (TRIS) Database No ☒ Attached ☐
 - o. EPA or State Resource Conservation and Recovery Act (RCRA), treatment, storage, or disposal (TSD) facility No ☒ Attached ☐
 - p. Federal, State, Tribal Permitted and Closed Solid Waste Landfill or Management Facilities No ☒ Attached ☐
 - q. State environmental agency equivalent of an NPL site or a CERCLIS site
No ☒ Attached ☐
 - r. Federal, State, Tribal Leaking Underground Storage Tanks (LUSTs) No ☐ Attached ☒
 - s. Federal, State, Tribal Leaking Aboveground Storage Tanks (LASTs) No ☐ Attached ☒
 - t. State Registered Aboveground Storage Tanks (ASTs) No ☒ Attached ☐
 - u. State Registered Underground Storage Tanks (USTs) No ☒ Attached ☐
 - v. State, Local, Tribal Environmental Liens, Deeds, and Land Use Restriction Records No ☒ Attached ☐
 - w. State Local, Tribal Hazardous Materials Management Records (e.g., Business Plan, Contingency Plan.) No ☒ Attached ☐
 - x. Other State, Local, Tribal Ascertainable Records provided by EDR No ☒ Attached ☐
2. The AAI rule requires a review of Federal, State, and local government records of the surrounding properties and specifies a minimum search distance on some records. Are the surrounding properties listed under any of the categories below within the specified search radius? If yes, attach documentation. If no, explain in Question #3. Minimum search distances are listed as search distance miles (search distance kilometers) following the name of the record source.
- a. Federal NPL Site Database 1.0 (1.6) No ☒ Attached ☐
 - b. State- and Tribal-Equivalent NPL Sites 1.0 (1.6) No ☒ Attached ☐
 - c. EPA Deleted NPL Site List 0.5 (0.8) No ☒ Attached ☐
 - d. Former CERCLIS Sites w/No Further Remedial Action Planned 0.5 (0.8)
No ☒ Attached ☐
 - e. EPA RCRA CORRACTS Facilities List 1.0 (1.6) No ☒ Attached ☐
 - f. Registries or Publicly Available Lists of Engineering Controls 0.5 (0.8)
No ☒ Attached ☐
 - g. Federal, State, Tribal Permitted and Closed Solid Waste Landfill or Management Facilities 0.5 (0.8) No ☒ Attached ☐
 - h. Federally or State-Registered, or State-Permitted, Hazardous Waste Sites Identified for Investigation or Remediation 0.5 (0.8) No ☒ Attached ☐
 - i. EPA RCRA non-CORRACTS TSD Facilities List 0.5 (0.8) No ☒ Attached ☐
 - ii. State- and Tribal-equivalent CERCLIS 0.5 (0.8) No ☒ Attached ☐
 - iii. EPA CERCLIS List 0.5 (0.8) No ☒ Attached ☐
 - iv. Federal, State, Tribal LUST Sites 0.5 (0.8) No ☒ Attached ☐
 - v. Federal, State, Tribal LAST Sites 0.5 (0.8) No ☒ Attached ☐
 - vi. State and Tribal Voluntary Cleanup Sites 0.5 (0.8) No ☒ Attached ☐
 - vii. State and Tribal Brownfield Sites 0.5 (0.8) No ☒ Attached ☐
 - viii. Other State, Local, Tribal Ascertainable Records provided by EDR (variable search distance) No ☐ Attached ☒

3. What information sources were used in attempts to find records that could not be found? List information sources, locations where they are found and date the source was used.

EOR contracted with EDR, Inc. to conduct the search. The search and other inquiries were made on May 31, 2022.

4. Any other relevant records provided by owner(s) or others? No ☒ Attached ☐

5. On the basis of a review of available records, is there any indication of the release or threatened release of hazardous substances at/on adjacent and nearby properties? Properties considered to be "nearby" may vary depending on the area's geology and topography and the nature of the threat. If yes, describe the release or threatened release and provide the location(s) and relative distance to the project area, indicate whether it is up stream or up gradient of the project area, identify the types and quantities of hazardous substances, and dates. Provide information sources (e.g., local fire department and environmental data base search services). Yes ☐ No ☒

If yes, has the release or threatened release been mitigated? If yes, describe the mitigation and identify the regulatory agency that oversaw the mitigation measures and provide the sources of the information. Yes ☐ No ☐ Not Applicable ☒

If yes, do adjacent or nearby properties have contamination residual contamination that poses a threat or may pose a future threat to the project area? If yes, describe the threat or potential threat and provide the sources of the information.

Yes ☐ No ☐ Not Applicable ☒

6. Are there other nearby land uses or activities, especially upstream or up-gradient that might have had a legal or illegal waste or dump site? For example, are there upstream or up-gradient active or abandoned mine sites that may adversely affect the project area? Properties considered to be "nearby" may vary depending on the area's geology and topography and the nature of the threat. If yes, describe the land use or activity, distance to the project area, and potential threat. Provide the information sources. Yes ☐ No ☒

Name, title, and signature of person conducting records review:



Stuart Grubb, PG

Date(s) of Searches: May 31, 2022

16.4 Interview Documentation

EOR did not conduct interviews with the end user or properties owners for this assessment.

16.5 Site Reconnaissance Documentation

Worksheet 3: Site Inspection Screen: Onsite and Nearby

		Onsite	Nearby	None
1	Dumps, especially with drums, containers (read labels is possible; do not open or handle. If no labels, note identifying characteristics).			X
2	Other debris: household, farm industrial waste.	X		
3	Fills: possible cover for dumps.			X
4	Unusual chemical odors.			X
5	Storage tanks: petroleum products, pesticides, etc. (above ground, underground).			X
6	Buildings: chemical storage, equipment repair, solvents.			X
7	Structures: evidence of asbestos sprayed fire proofing, acoustical plaster.			X
8	Vegetation different from surrounding for no apparent reason, e.g. bare ground.			X
9	"Sterile" or modified water bodies.			X
10	Oil seeps, stained ground, discolored stream banks.			X
11	Oil slicks or unusual colors on water.			X
12	Spray operation base: air strip, equipment parking area.			X
13	Machinery repair areas.			X
14	Pipelines; major electrical equipment (transmission lines)			X
15	Oiled or formerly oiled roads.			X
16	Electric transmission lines: pole mounted transformers, pad mounted transformers		X	

3 –miscellaneous waste in and along stream as shown in site photos.

16 – power lines and utility boxes near access road shown in site photos

16.6 Special Contractual Conditions between User and Environmental Professional

None.

16.7 Qualification(s) of the environmental professional(s)

Stuart Grubb, PG is a qualified environmental professional with over 30 years of experience as a consultant. He has completed Phase I and Phase II Environmental Site Assessments at dozens of residential and industrial properties throughout the Midwest. He has experience with leaking underground storage tanks, soil and groundwater remediation, and soil vapor analysis related to petroleum and several other contaminants of concern.

Education:

B.A., Geology. Carleton College, Northfield, Minnesota

M.S., Water Resources Science. University of Michigan, Ann Arbor

M.B.A. University of St. Thomas, Minneapolis, Minnesota

Registrations:

Professional Geologist, Minnesota #300051

Affiliations:

Freshwater Society and Freshwater Foundation – Board of Directors

Minnesota Ground Water Association and MGWA Foundation – Board of Directors

Carleton College Career Center – Alumni Board of Directors

16.8 Environmental Data Resources, Inc. Reports

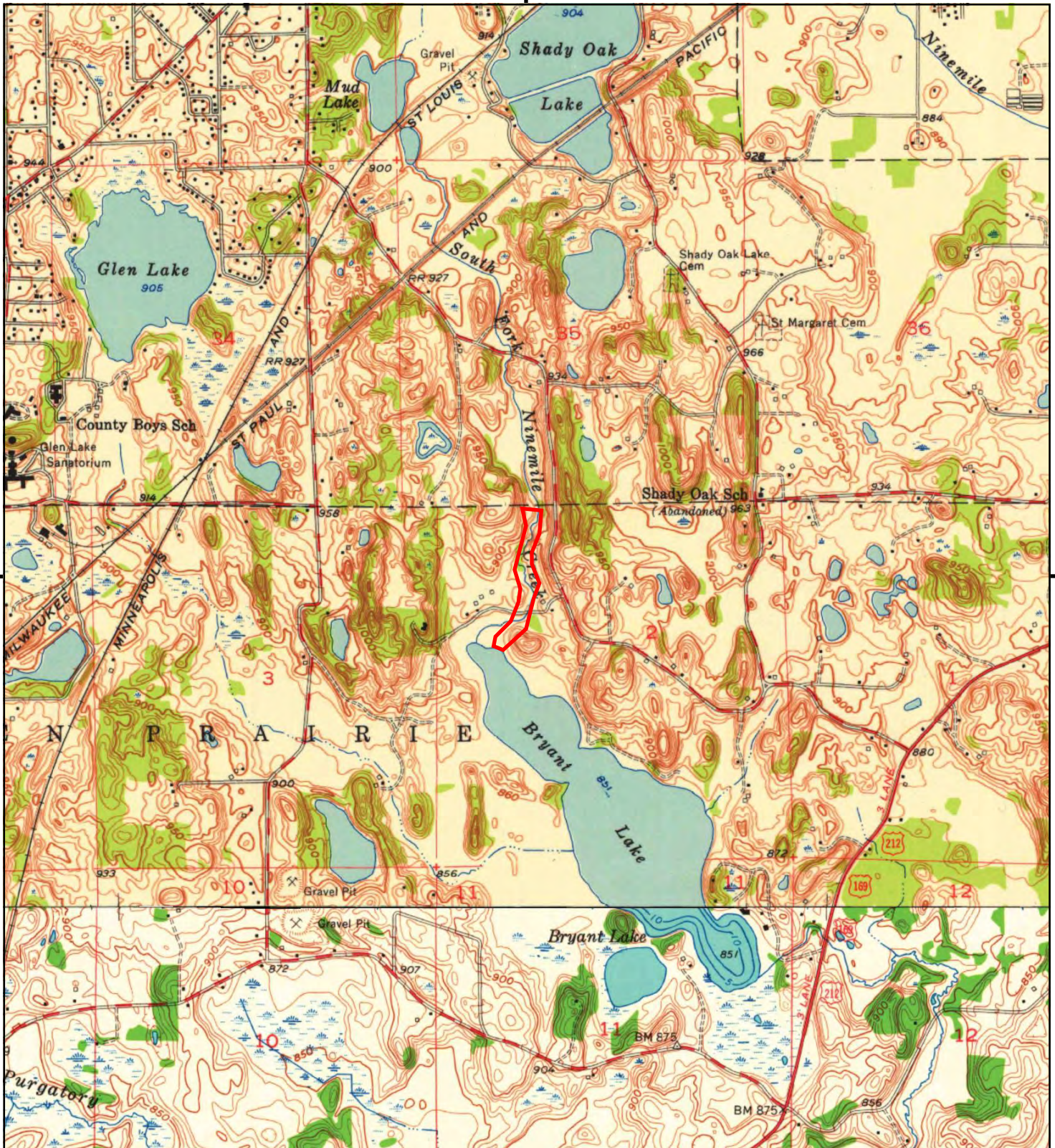

This report includes information from the following map sheet(s).

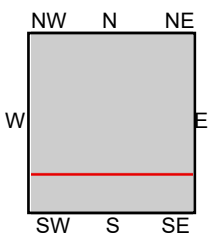

TP, Hopkins, 1954, 7.5-minute
S, Eden Prairie, 1954, 7.5-minute

SITE NAME: South Fork Nine Mile Creek
ADDRESS: 6328 Rowland Road
Eden Prairie, MN 55344
CLIENT: Emmons & Olivier





This report includes information from the following map sheet(s).



TP, Minneapolis, 1901, 15-minute

SITE NAME: South Fork Nine Mile Creek
ADDRESS: 6328 Rowland Road
Eden Prairie, MN 55344
CLIENT: Emmons & Olivier



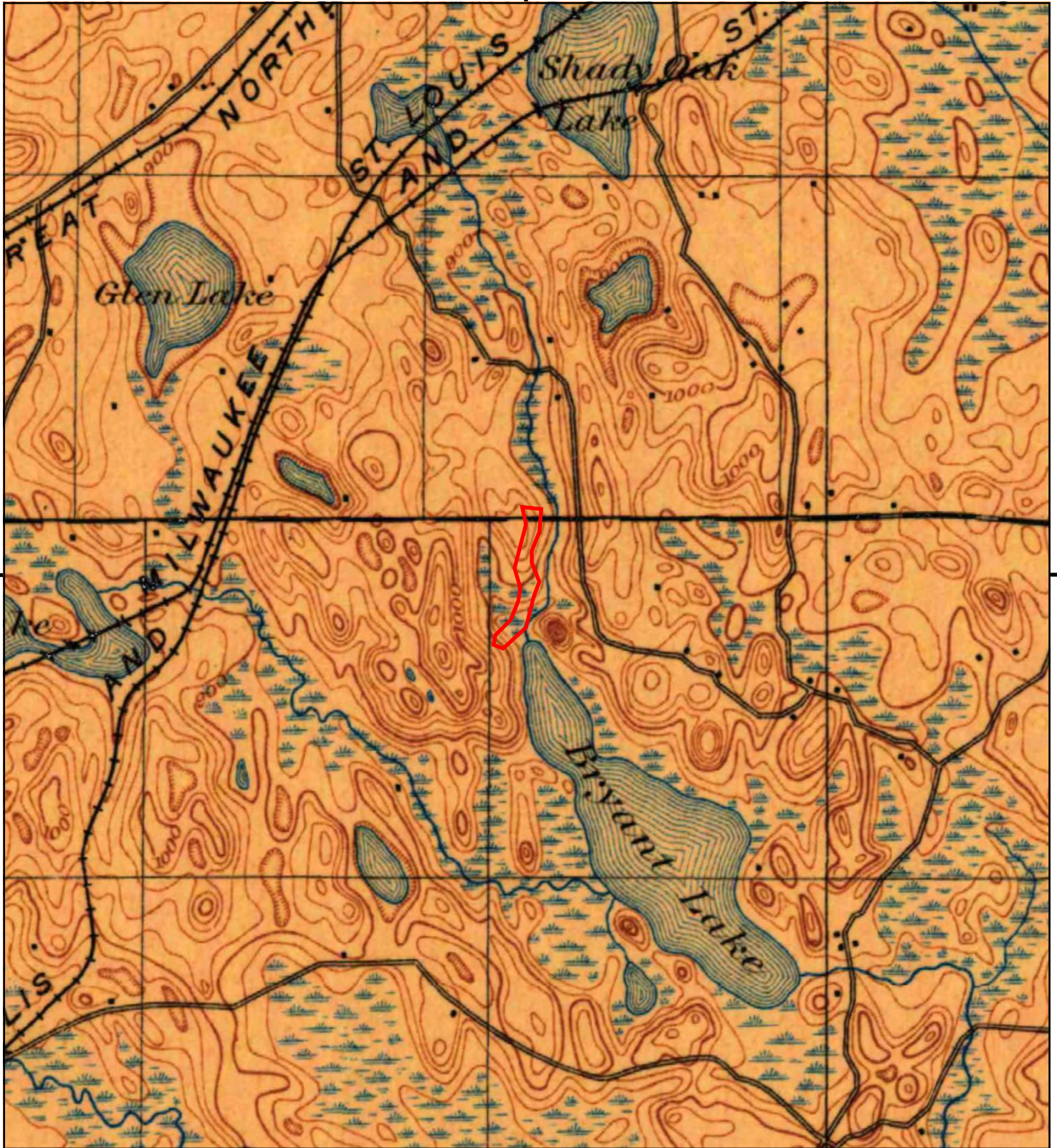

This report includes information from the following map sheet(s).

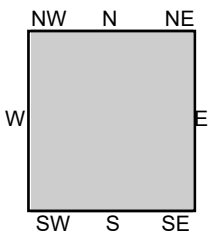

TP, Minneapolis, 1896, 15-minute

SITE NAME: South Fork Nine Mile Creek
 ADDRESS: 6328 Rowland Road
 Eden Prairie, MN 55344
 CLIENT: Emmons & Olivier





INQUIRY #: 6998686.9

YEAR: 1984

— = 500'





INQUIRY #: 6998686.9

YEAR: 1978

— = 500'



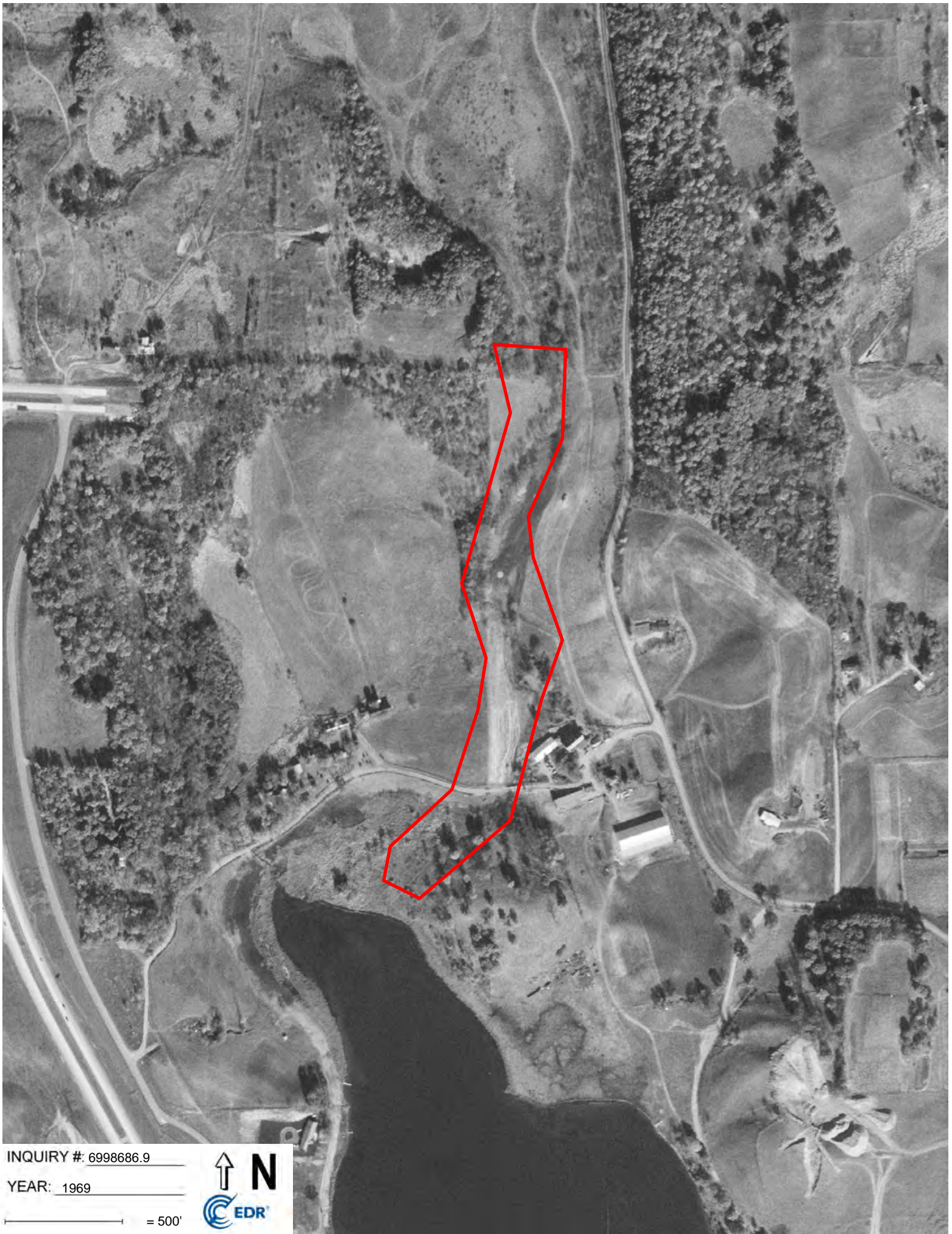

INQUIRY #: 6998686.9

YEAR: 1969

— = 500'





INQUIRY #: 6998686.9

YEAR: 1966

— = 500'



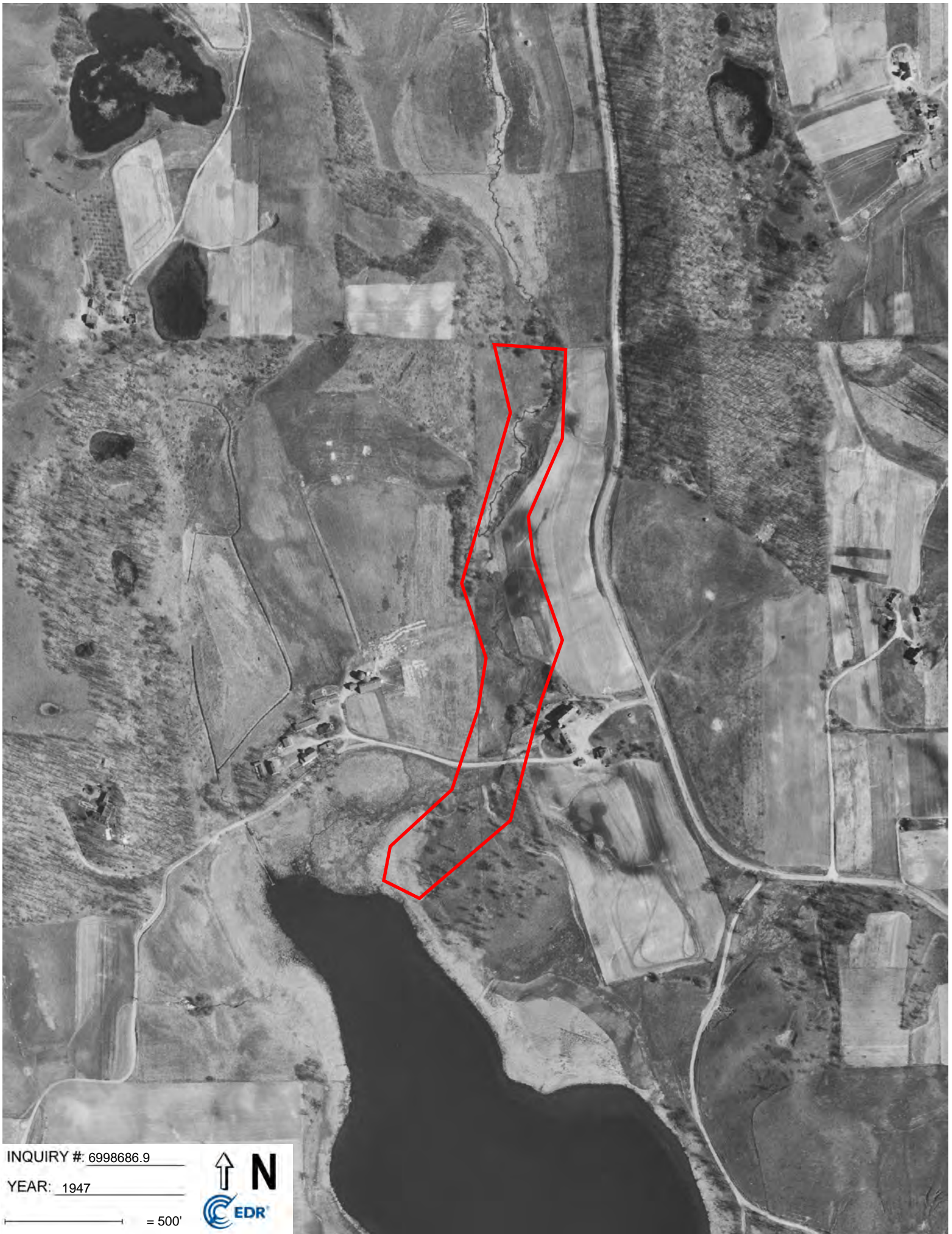

INQUIRY #: 6998686.9

YEAR: 1947

— = 500'



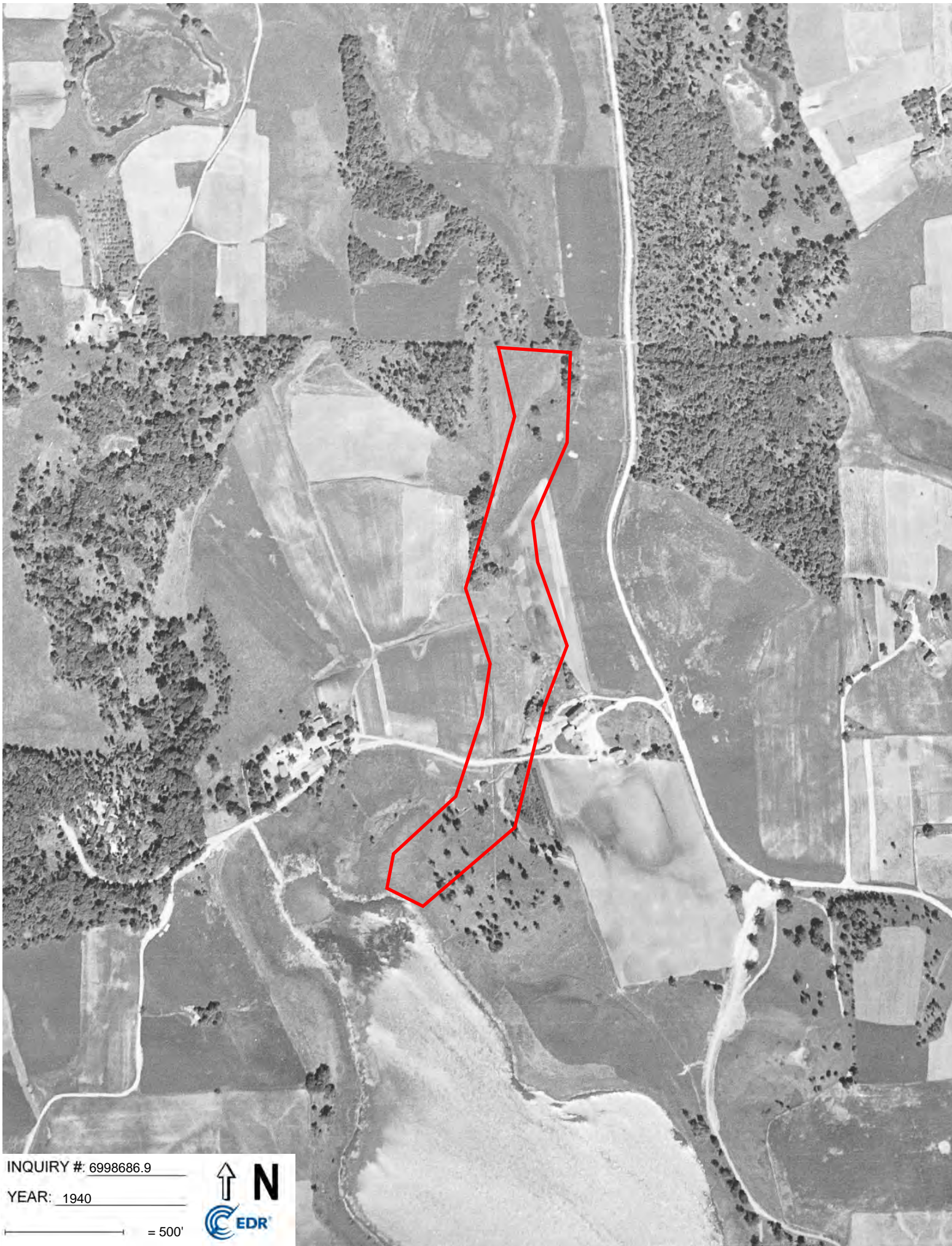

INQUIRY #: 6998686.9

YEAR: 1940

— = 500'



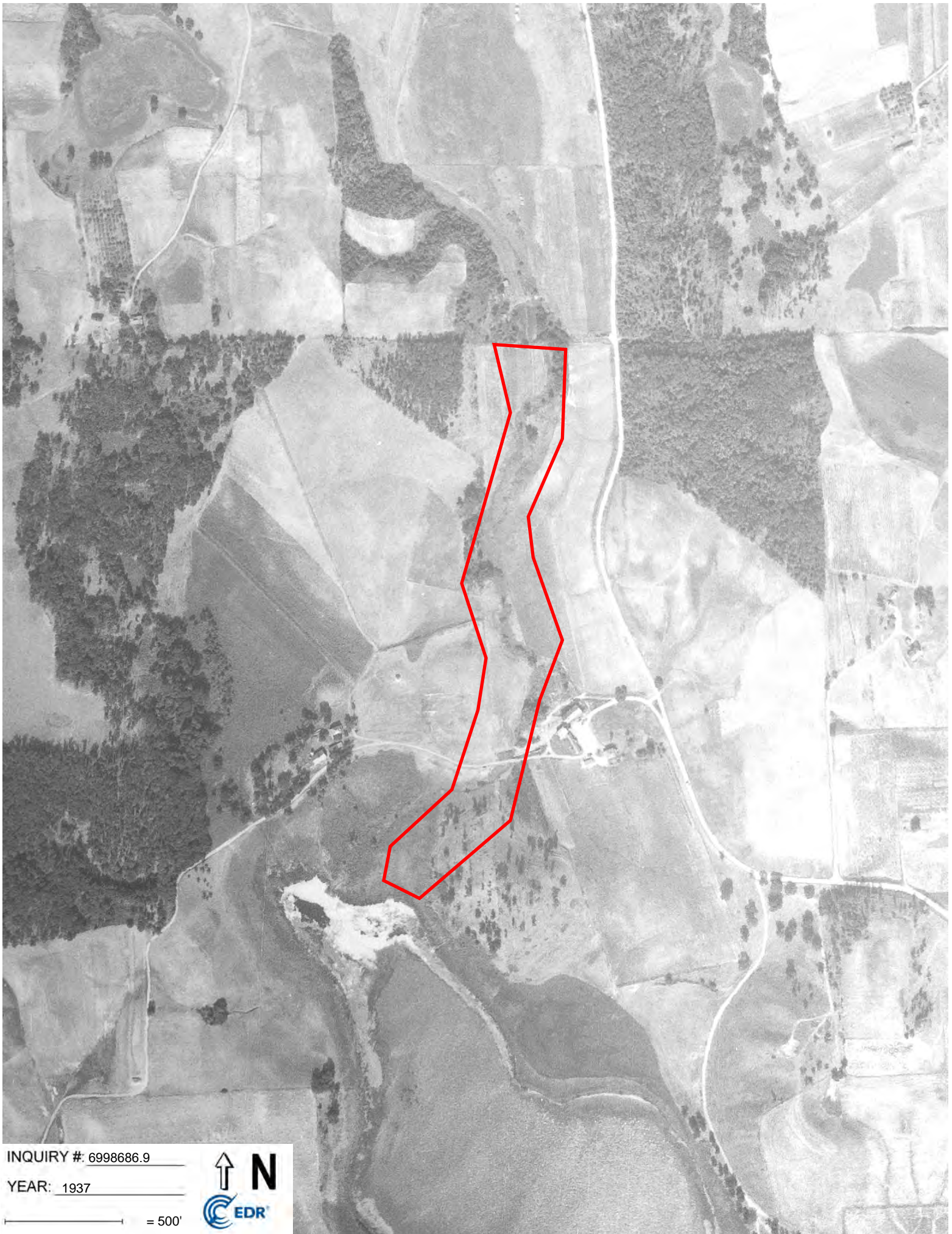

INQUIRY #: 6998686.9

YEAR: 1937

— = 500'





South Fork Nine Mile Creek 2

6800 W 78th St

Minneapolis, MN 55439

Inquiry Number: 6998686.13

May 31, 2022

EDR Historical Topo Map Report

with QuadMatch™



6 Armstrong Road, 4th floor
Shelton, CT 06484
Toll Free: 800.352.0050
www.edrnet.com

EDR Historical Topo Map Report

05/31/22

Site Name:

South Fork Nine Mile Creek 2
6800 W 78th St
Minneapolis, MN 55439
EDR Inquiry # 6998686.13

Client Name:

Emmons & Olivier
1919 University Ave
St. Paul, MN 55104
Contact: Pat Conrad



EDR Topographic Map Library has been searched by EDR and maps covering the target property location as provided by Emmons & Olivier were identified for the years listed below. EDR's Historical Topo Map Report is designed to assist professionals in evaluating potential liability on a target property resulting from past activities. EDR's Historical Topo Map Report includes a search of a collection of public and private color historical topographic maps, dating back to the late 1800s.

Search Results:**Coordinates:**

P.O.#	1695-0002-6	Latitude:	44.861737 44° 51' 42" North
Project:	South Fork Nine Mile Creek Re	Longitude:	-93.374133 -93° 22' 27" West
		UTM Zone:	Zone 15 North
		UTM X Meters:	470441.76
		UTM Y Meters:	4967659.40
		Elevation:	820.26' above sea level

Maps Provided:

2019	1958
2016	1952, 1954
2013	1901
1997	1896
1993	
1977, 1980	
1972	
1967	

Disclaimer - Copyright and Trademark Notice

This Report contains certain information obtained from a variety of public and other sources reasonably available to Environmental Data Resources, Inc. It cannot be concluded from this Report that coverage information for the target and surrounding properties does not exist from other sources. NO WARRANTY EXPRESSED OR IMPLIED, IS MADE WHATSOEVER IN CONNECTION WITH THIS REPORT. ENVIRONMENTAL DATA RESOURCES, INC. SPECIFICALLY DISCLAIMS THE MAKING OF ANY SUCH WARRANTIES, INCLUDING WITHOUT LIMITATION, MERCHANTABILITY OR FITNESS FOR A PARTICULAR USE OR PURPOSE. ALL RISK IS ASSUMED BY THE USER. IN NO EVENT SHALL ENVIRONMENTAL DATA RESOURCES, INC. BE LIABLE TO ANYONE, WHETHER ARISING OUT OF ERRORS OR OMISSIONS, NEGLIGENCE, ACCIDENT OR ANY OTHER CAUSE, FOR ANY LOSS OF DAMAGE, INCLUDING, WITHOUT LIMITATION, SPECIAL, INCIDENTAL, CONSEQUENTIAL, OR EXEMPLARY DAMAGES. ANY LIABILITY ON THE PART OF ENVIRONMENTAL DATA RESOURCES, INC. IS STRICTLY LIMITED TO A REFUND OF THE AMOUNT PAID FOR THIS REPORT. Purchaser accepts this Report "AS IS". Any analyses, estimates, ratings, environmental risk levels or risk codes provided in this Report are provided for illustrative purposes only, and are not intended to provide, nor should they be interpreted as providing any facts regarding, or prediction or forecast of, any environmental risk for any property. Only a Phase I Environmental Site Assessment performed by an environmental professional can provide information regarding the environmental risk for any property. Additionally, the information provided in this Report is not to be construed as legal advice.

Copyright 2022 by Environmental Data Resources, Inc. All rights reserved. Reproduction in any media or format, in whole or in part, of any report or map of Environmental Data Resources, Inc., or its affiliates, is prohibited without prior written permission.

EDR and its logos (including Sanborn and Sanborn Map) are trademarks of Environmental Data Resources, Inc. or its affiliates. All other trademarks used herein are the property of their respective owners.

Topo Sheet Key

This EDR Topo Map Report is based upon the following USGS topographic map sheets.

2019 Source Sheets



Bloomington
2019
7.5-minute, 24000



Eden Prairie
2019
7.5-minute, 24000



Minneapolis South
2019
7.5-minute, 24000



Hopkins
2019
7.5-minute, 24000

2016 Source Sheets



Bloomington
2016
7.5-minute, 24000



Eden Prairie
2016
7.5-minute, 24000



Minneapolis South
2016
7.5-minute, 24000



Hopkins
2016
7.5-minute, 24000

2013 Source Sheets



Bloomington
2013
7.5-minute, 24000



Eden Prairie
2013
7.5-minute, 24000



Minneapolis South
2013
7.5-minute, 24000



Hopkins
2013
7.5-minute, 24000

1997 Source Sheets

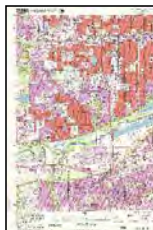

BLOOMINGTON
1997
7.5-minute, 24000

Topo Sheet Key

This EDR Topo Map Report is based upon the following USGS topographic map sheets.

1993 Source Sheets

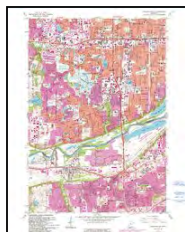

Bloomington
1993
7.5-minute, 24000
Aerial Photo Revised 1991



Minneapolis South
1993
7.5-minute, 24000
Aerial Photo Revised 1991

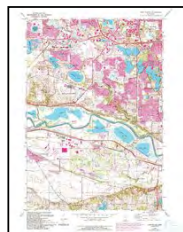

Eden Prairie
1993
7.5-minute, 24000
Aerial Photo Revised 1992

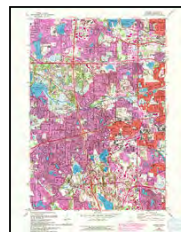

Hopkins
1993
7.5-minute, 24000
Aerial Photo Revised 1992

1977, 1980 Source Sheets



Minneapolis South
1977
7.5-minute, 24000
Aerial Photo Revised 1972

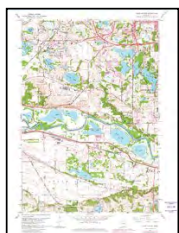

Eden Prairie
1980
7.5-minute, 24000
Aerial Photo Revised 1977

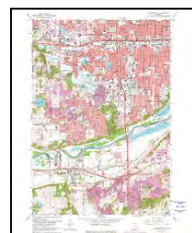

Bloomington
1980
7.5-minute, 24000
Aerial Photo Revised 1977



Hopkins
1980
7.5-minute, 24000
Aerial Photo Revised 1977

1972 Source Sheets



Minneapolis South
1972
7.5-minute, 24000
Aerial Photo Revised 1972

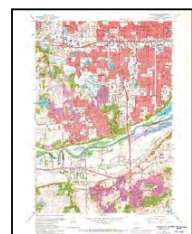

Bloomington
1972
7.5-minute, 24000
Aerial Photo Revised 1972

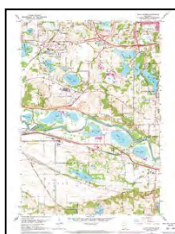

Eden Prairie
1972
7.5-minute, 24000
Aerial Photo Revised 1972

1967 Source Sheets

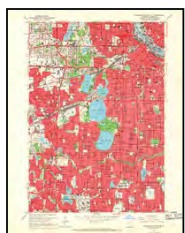

Minneapolis South
1967
7.5-minute, 24000
Aerial Photo Revised 1947

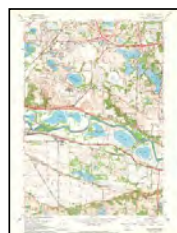

Eden Prairie
1967
7.5-minute, 24000
Aerial Photo Revised 1947

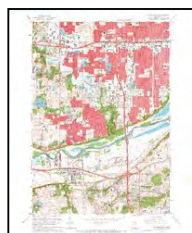

Bloomington
1967
7.5-minute, 24000
Aerial Photo Revised 1951

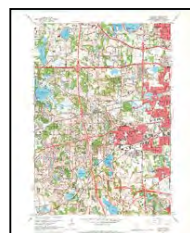

Hopkins
1967
7.5-minute, 24000
Aerial Photo Revised 1947

Topo Sheet Key

This EDR Topo Map Report is based upon the following USGS topographic map sheets.

1958 Source Sheets

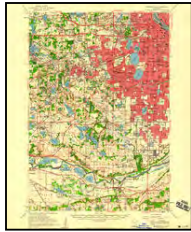

Minneapolis
1958
15-minute, 62500
Aerial Photo Revised 1951

1952, 1954 Source Sheets

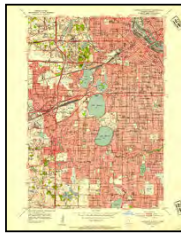

Minneapolis South
1952
7.5-minute, 24000
Aerial Photo Revised 1947



Bloomington
1954
7.5-minute, 24000
Aerial Photo Revised 1951

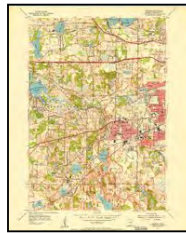

Hopkins
1954
7.5-minute, 24000
Aerial Photo Revised 1947

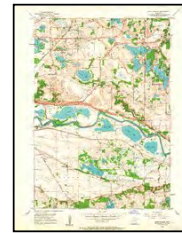

Eden Prairie
1954
7.5-minute, 24000
Aerial Photo Revised 1947

1901 Source Sheets

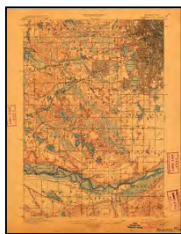

Minneapolis
1901
15-minute, 62500

1896 Source Sheets

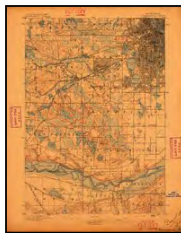

Minneapolis
1896
15-minute, 62500

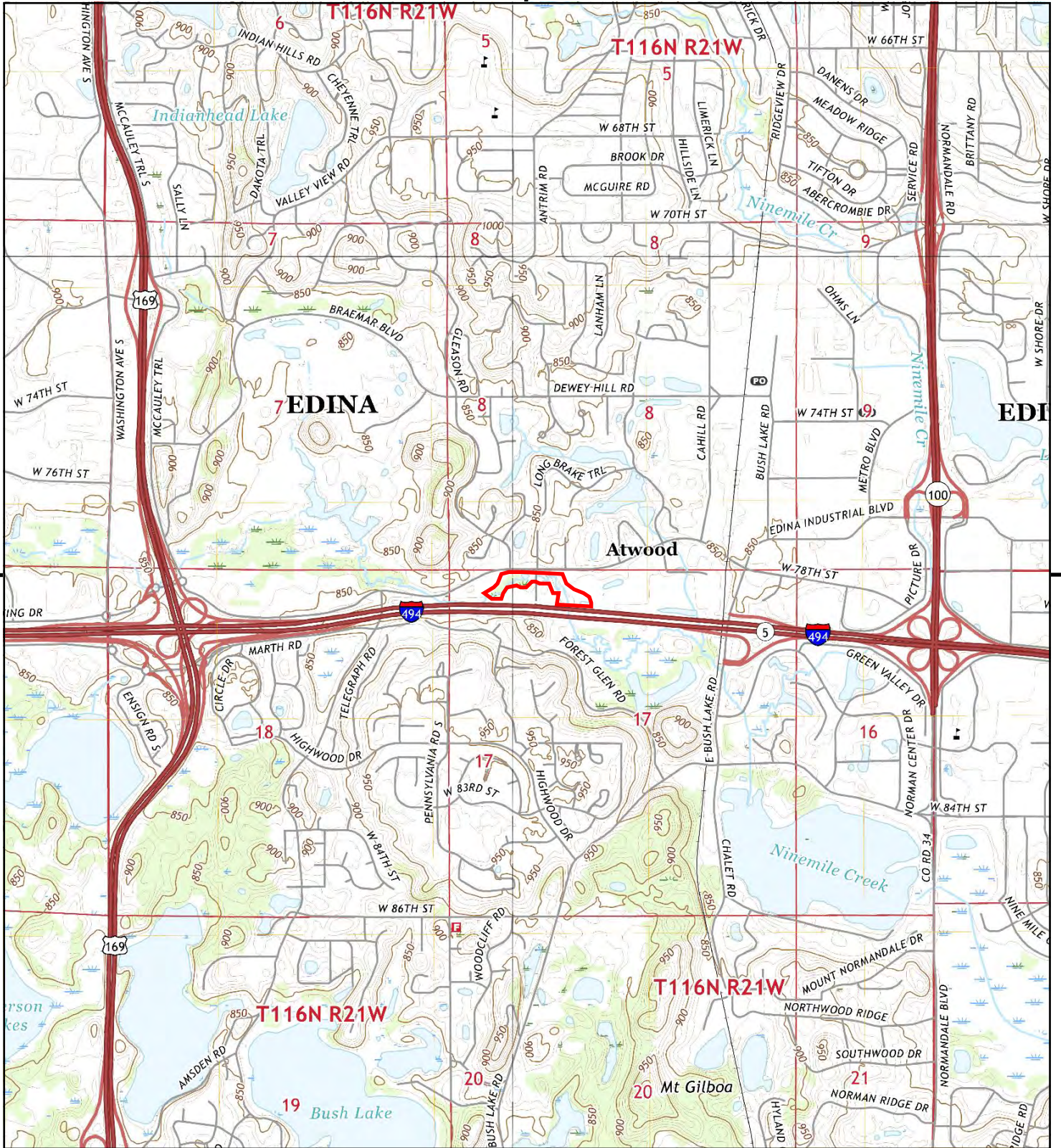

This report includes information from the following map sheet(s).

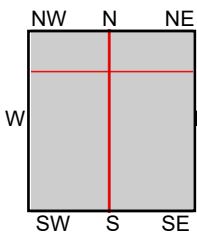

TP, Bloomington, 2019, 7.5-minute
 NE, Minneapolis South, 2019, 7.5-minute
 SW, Eden Prairie, 2019, 7.5-minute
 NW, Hopkins, 2019, 7.5-minute

SITE NAME: South Fork Nine Mile Creek 2
ADDRESS: 6800 W 78th St
 Minneapolis, MN 55439
CLIENT: Emmons & Olivier



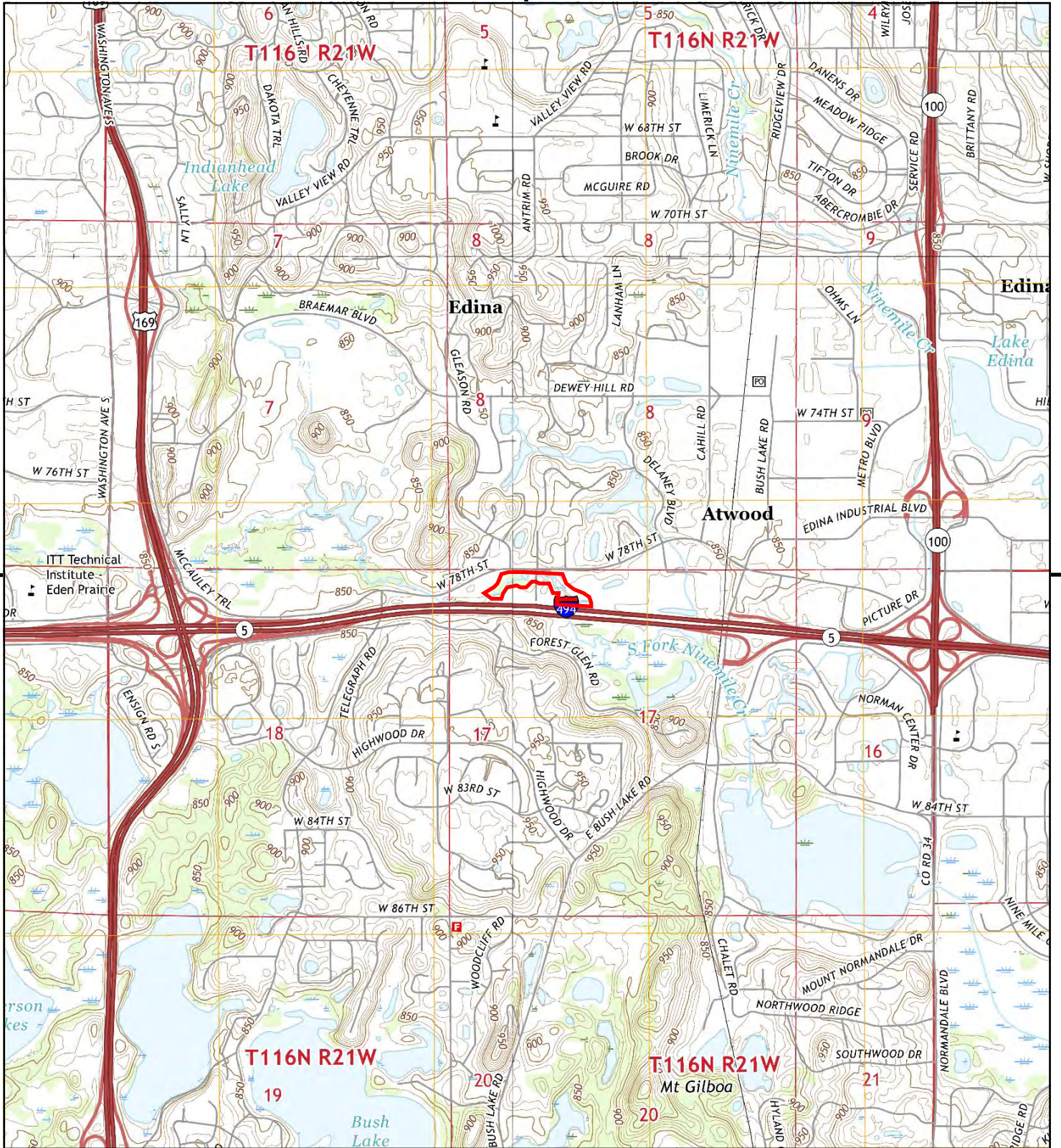

This report includes information from the following map sheet(s).

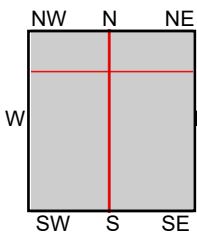

TP, Bloomington, 2016, 7.5-minute
NE, Minneapolis South, 2016, 7.5-minute
SW, Eden Prairie, 2016, 7.5-minute
NW, Hopkins, 2016, 7.5-minute

SITE NAME: South Fork Nine Mile Creek 2
ADDRESS: 6800 W 78th St
Minneapolis, MN 55439
CLIENT: Emmons & Olivier



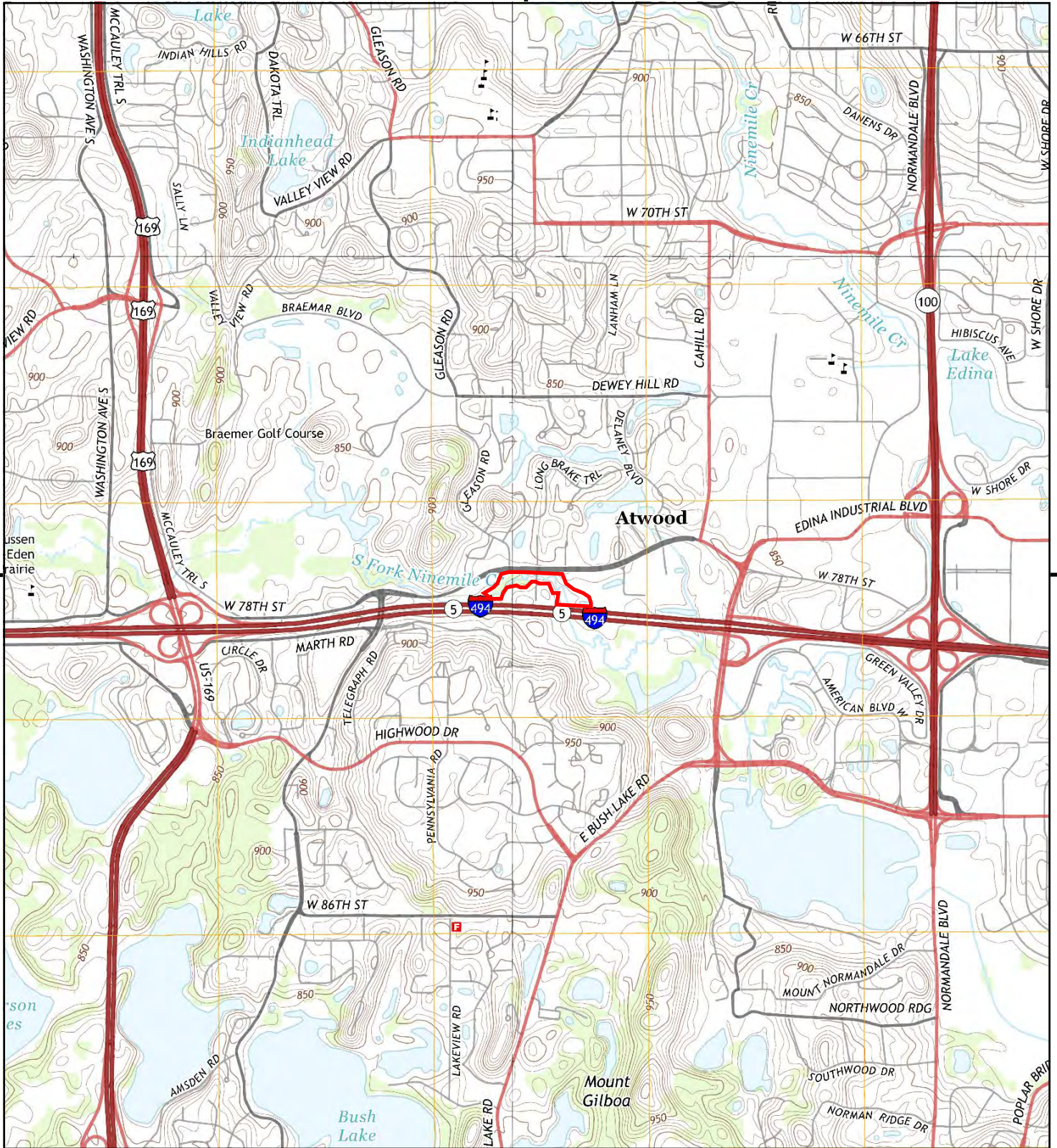

This report includes information from the following map sheet(s).

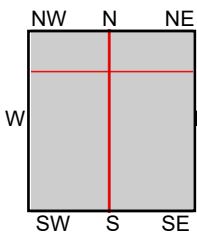

TP, Bloomington, 2013, 7.5-minute
 NE, Minneapolis South, 2013, 7.5-minute
 SW, Eden Prairie, 2013, 7.5-minute
 NW, Hopkins, 2013, 7.5-minute

SITE NAME: South Fork Nine Mile Creek 2
ADDRESS: 6800 W 78th St
 Minneapolis, MN 55439
CLIENT: Emmons & Olivier



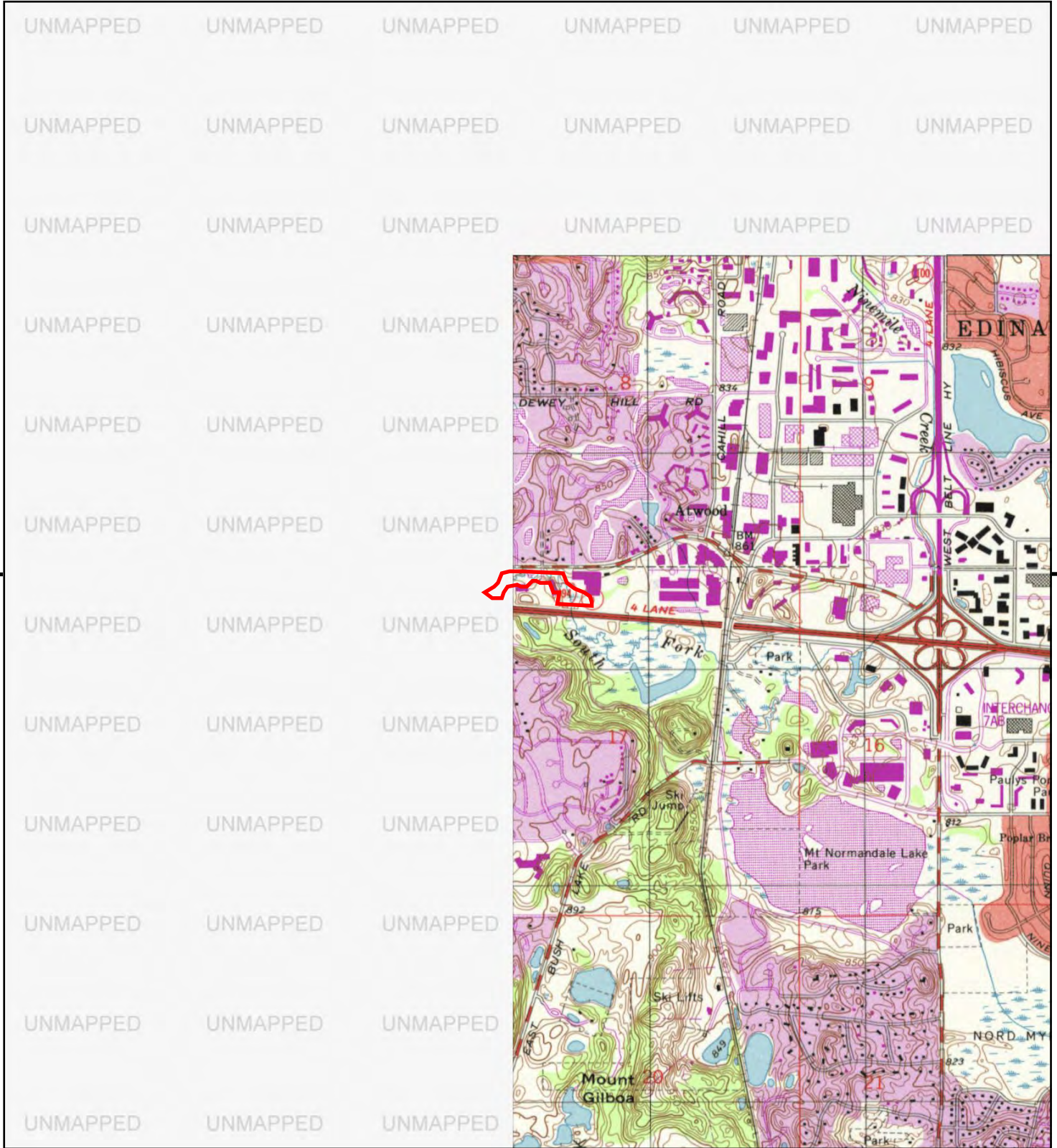

This report includes information from the following map sheet(s).

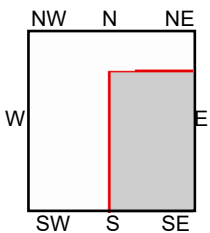

TP, BLOOMINGTON, 1997, 7.5-minute

SITE NAME: South Fork Nine Mile Creek 2
 ADDRESS: 6800 W 78th St
 Minneapolis, MN 55439
 CLIENT: Emmons & Olivier



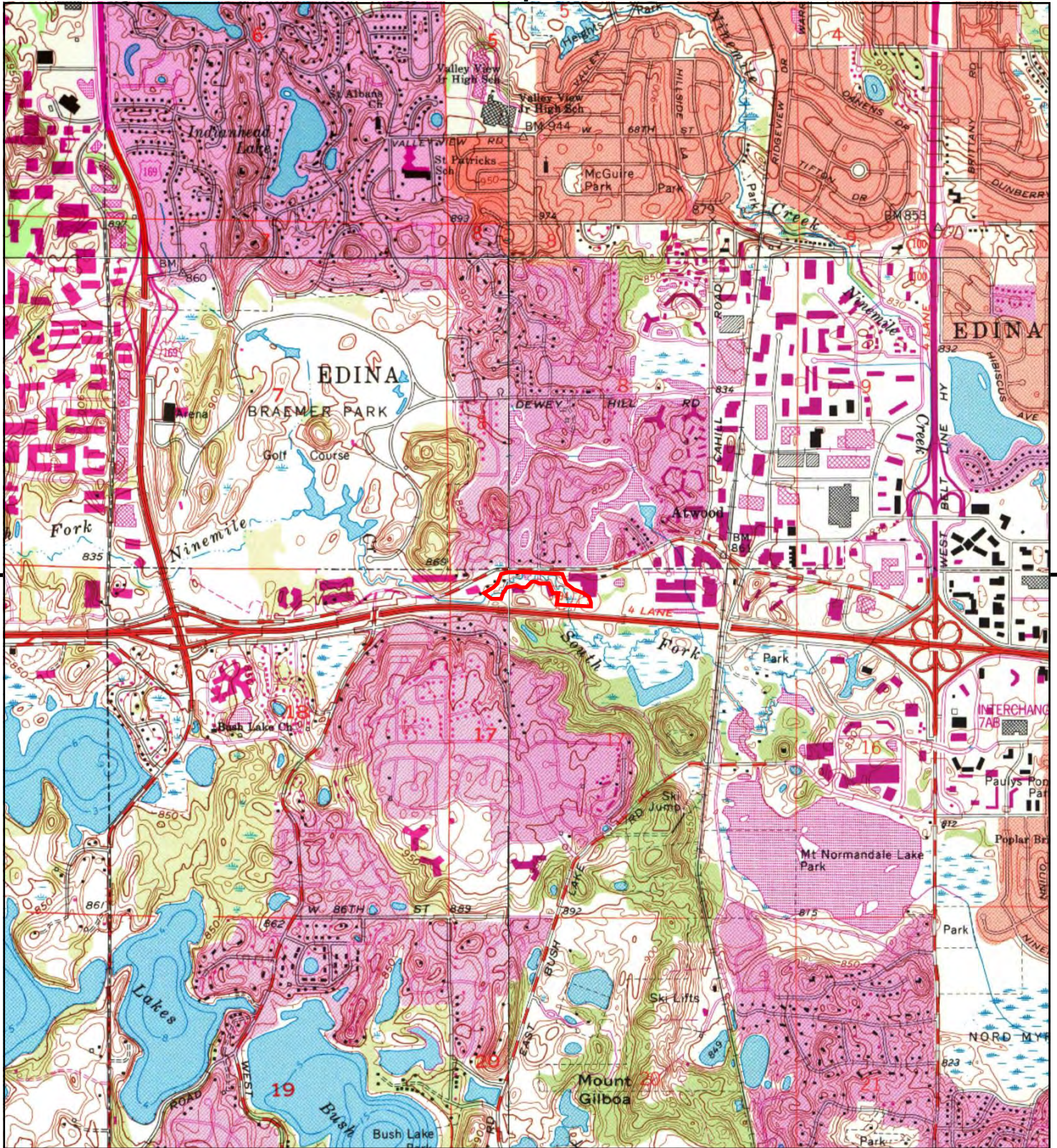

This report includes information from the following map sheet(s).

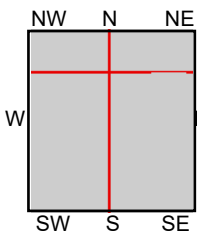

TP, Bloomington, 1993, 7.5-minute
NE, Minneapolis South, 1993, 7.5-minute
SW, Eden Prairie, 1993, 7.5-minute
NW, Hopkins, 1993, 7.5-minute

SITE NAME: South Fork Nine Mile Creek 2
ADDRESS: 6800 W 78th St
Minneapolis, MN 55439
CLIENT: Emmons & Olivier



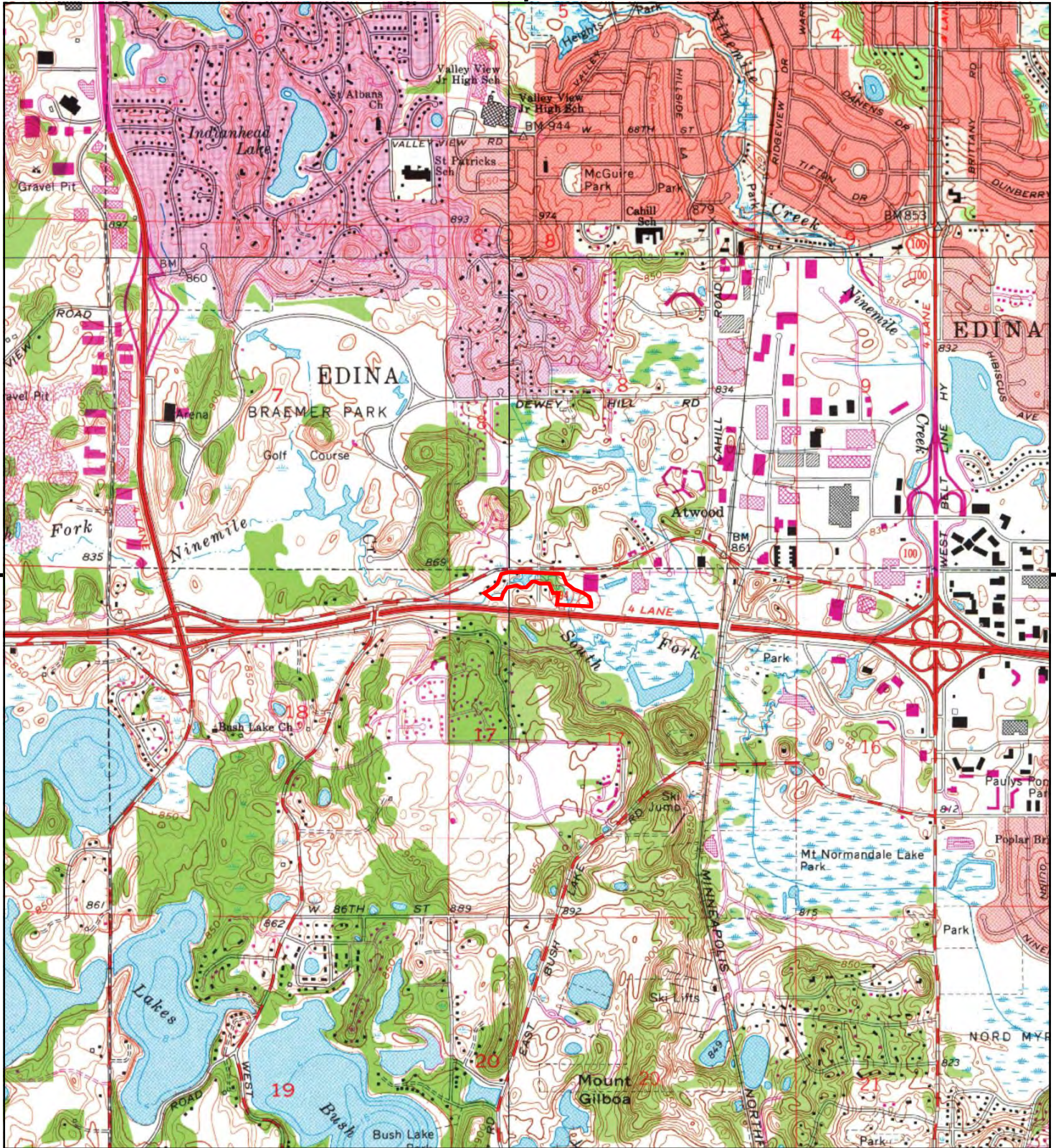

This report includes information from the following map sheet(s).

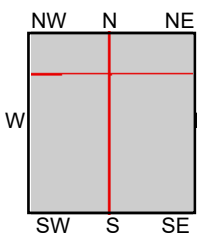

TP, Bloomington, 1980, 7.5-minute
NE, Minneapolis South, 1977, 7.5-minute
SW, Eden Prairie, 1980, 7.5-minute
NW, Hopkins, 1980, 7.5-minute

SITE NAME: South Fork Nine Mile Creek 2
ADDRESS: 6800 W 78th St
Minneapolis, MN 55439
CLIENT: Emmons & Olivier



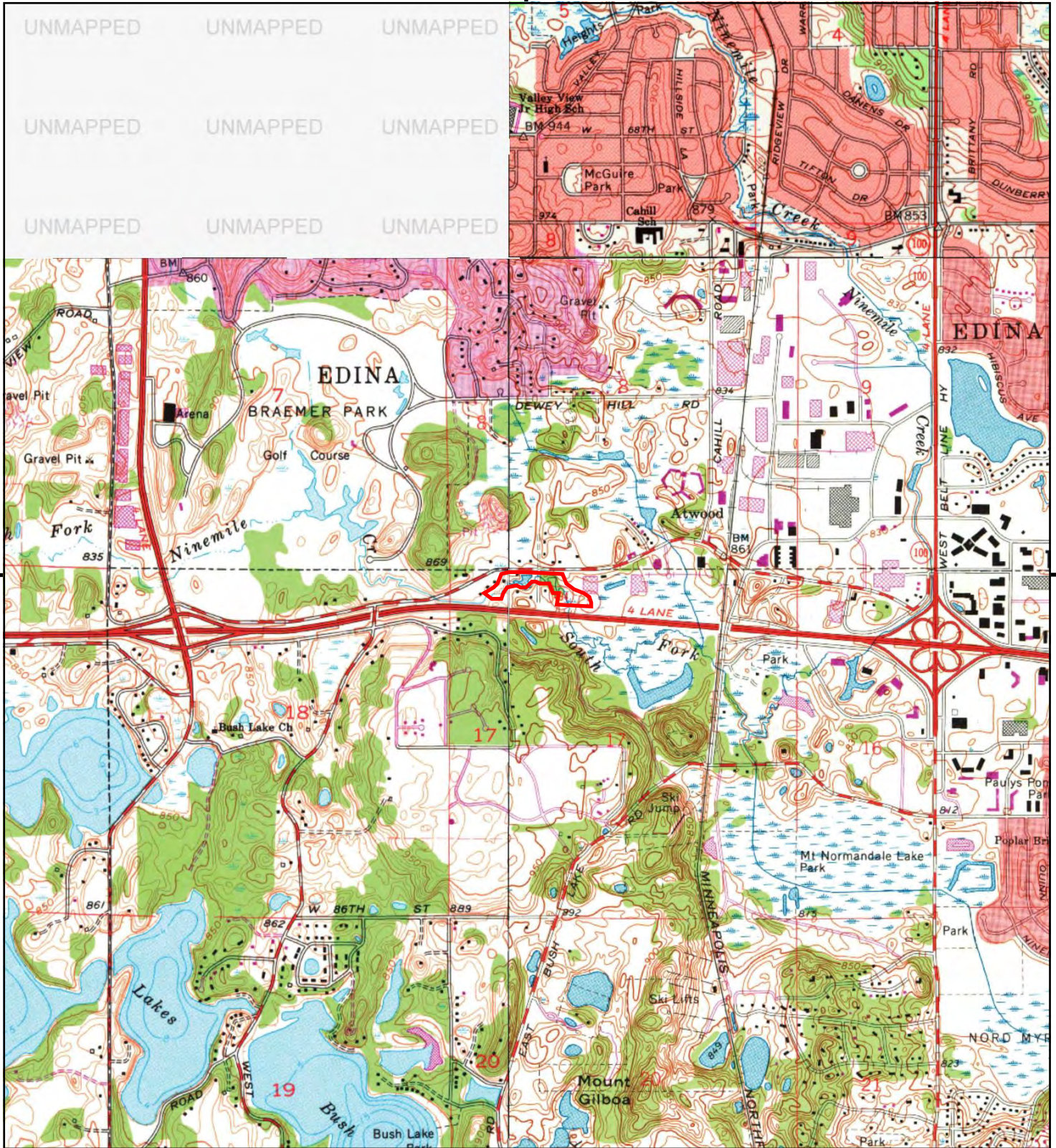

This report includes information from the following map sheet(s).

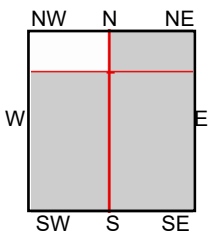

TP, Bloomington, 1972, 7.5-minute
NE, Minneapolis South, 1972, 7.5-minute
SW, Eden Prairie, 1972, 7.5-minute

SITE NAME: South Fork Nine Mile Creek 2
ADDRESS: 6800 W 78th St
Minneapolis, MN 55439
CLIENT: Emmons & Olivier



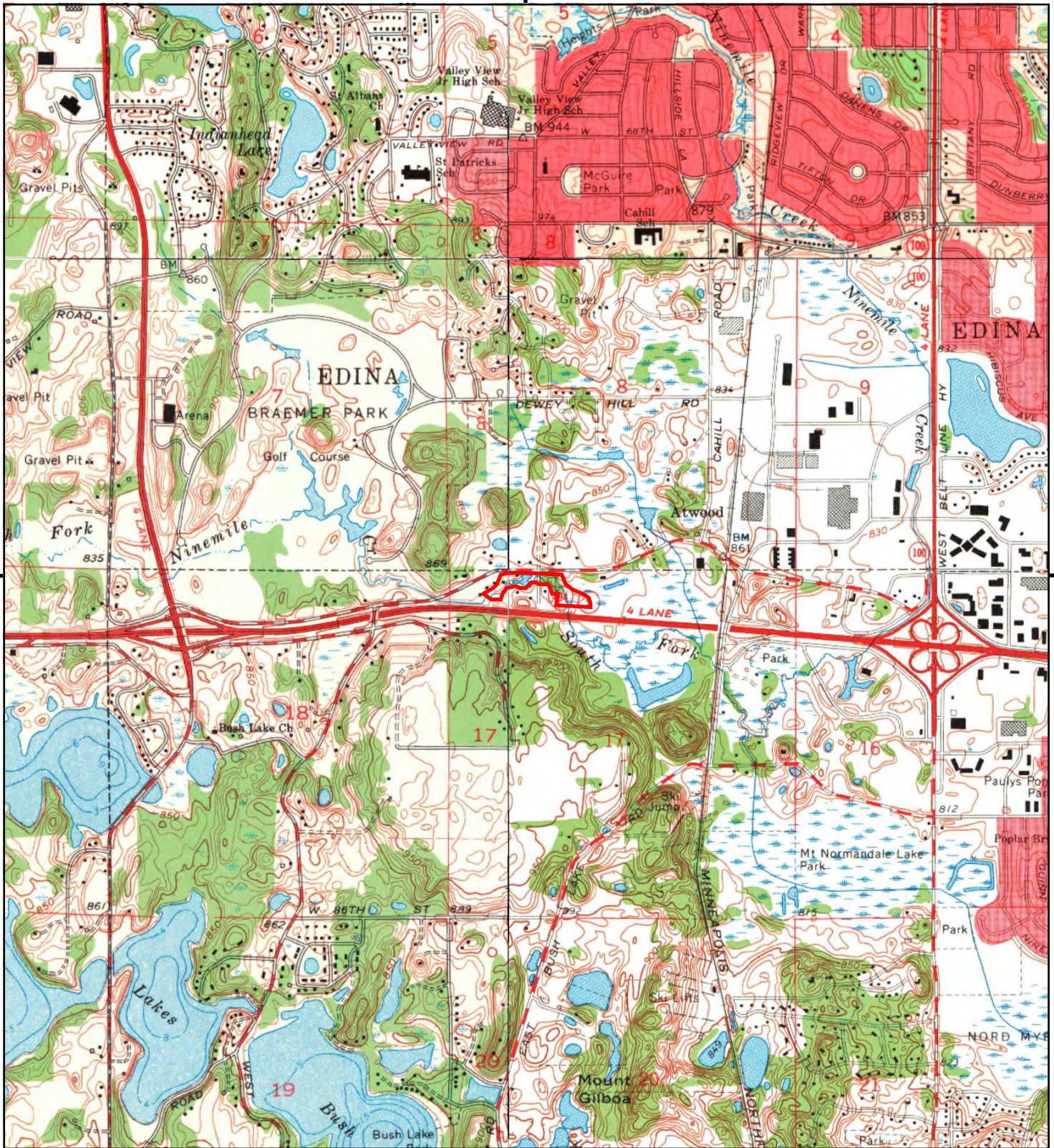

This report includes information from the following map sheet(s).

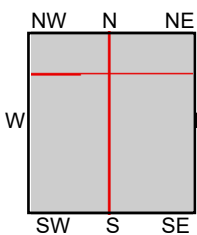
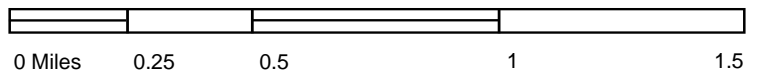

TP, Bloomington, 1967, 7.5-minute
NE, Minneapolis South, 1967, 7.5-minute
SW, Eden Prairie, 1967, 7.5-minute
NW, Hopkins, 1967, 7.5-minute

SITE NAME: South Fork Nine Mile Creek 2
ADDRESS: 6800 W 78th St
Minneapolis, MN 55439
CLIENT: Emmons & Olivier



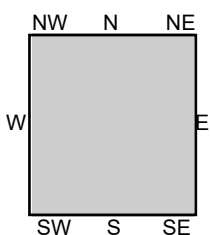
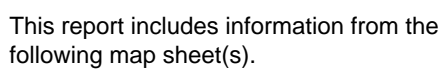

SITE NAME: South Fork Nine Mile Creek 2
ADDRESS: 6800 W 78th St
Minneapolis, MN 55439
CLIENT: Emmons & Olivier





This report includes information from the following map sheet(s).

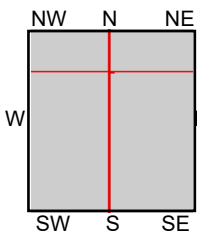

TP, Bloomington, 1954, 7.5-minute
NE, Minneapolis South, 1952, 7.5-minute
SW, Eden Prairie, 1954, 7.5-minute
NW, Hopkins, 1954, 7.5-minute

SITE NAME: South Fork Nine Mile Creek 2
ADDRESS: 6800 W 78th St
Minneapolis, MN 55439
CLIENT: Emmons & Olivier



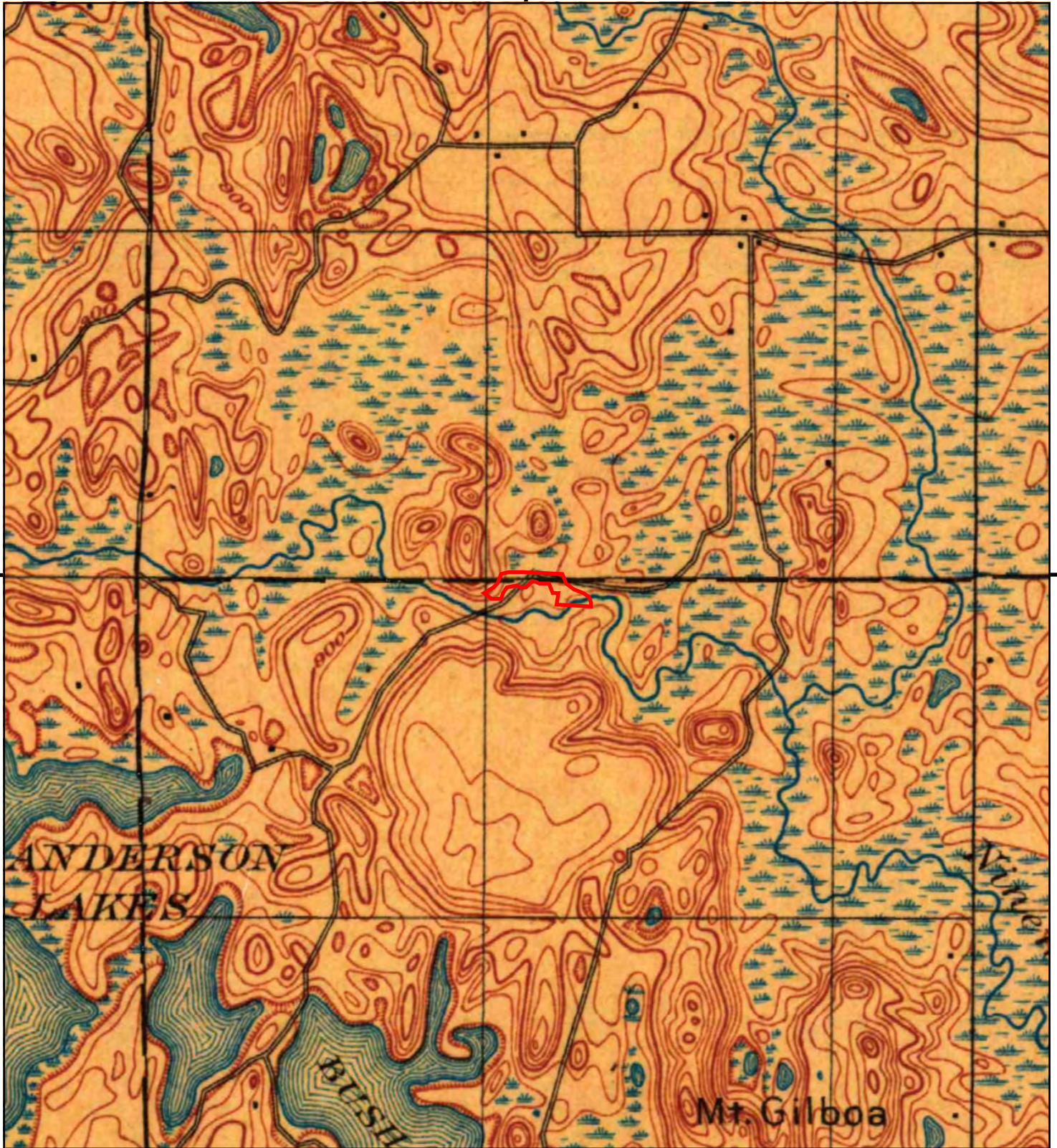

This report includes information from the following map sheet(s).



TP, Minneapolis, 1901, 15-minute

SITE NAME: South Fork Nine Mile Creek 2
 ADDRESS: 6800 W 78th St
 Minneapolis, MN 55439
 CLIENT: Emmons & Olivier



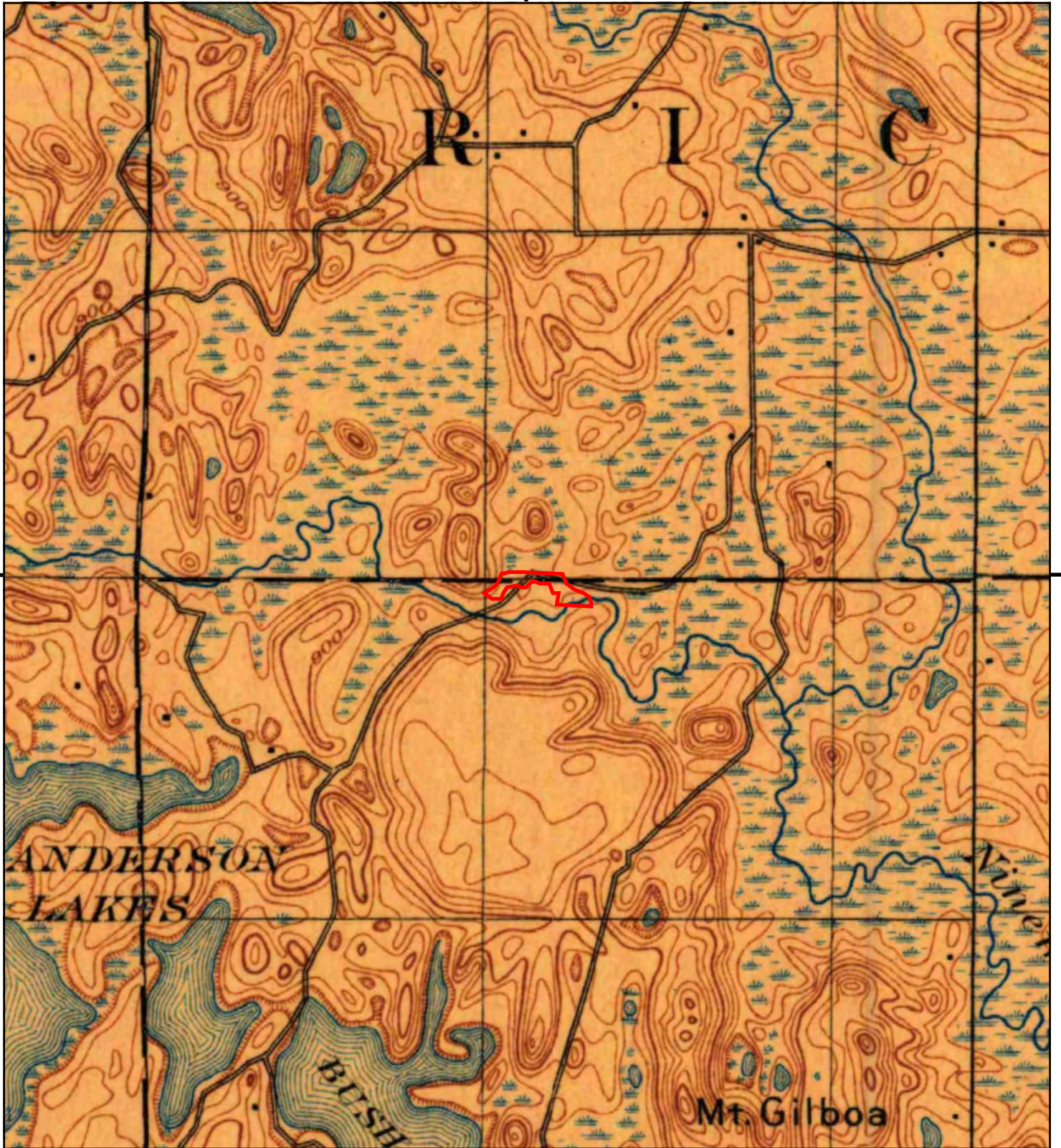

This report includes information from the following map sheet(s).



TP, Minneapolis, 1896, 15-minute

SITE NAME: South Fork Nine Mile Creek 2
 ADDRESS: 6800 W 78th St
 Minneapolis, MN 55439
 CLIENT: Emmons & Olivier





South Fork Nine Mile Creek 2

6800 W 78th St

Minneapolis, MN 55439

Inquiry Number: 6998686.18

May 31, 2022

The EDR Aerial Photo Decade Package



6 Armstrong Road, 4th floor
Shelton, CT 06484
Toll Free: 800.352.0050
www.edrnet.com

EDR Aerial Photo Decade Package

05/31/22

Site Name:

South Fork Nine Mile Creek 2
6800 W 78th St
Minneapolis, MN 55439
EDR Inquiry # 6998686.18

Client Name:

Emmons & Olivier
1919 University Ave
St. Paul, MN 55104
Contact: Pat Conrad



Environmental Data Resources, Inc. (EDR) Aerial Photo Decade Package is a screening tool designed to assist environmental professionals in evaluating potential liability on a target property resulting from past activities. EDR's professional researchers provide digitally reproduced historical aerial photographs, and when available, provide one photo per decade.

Search Results:

<u>Year</u>	<u>Scale</u>	<u>Details</u>	<u>Source</u>
2017	1"=500'	Flight Year: 2017	USDA/NAIP
2013	1"=500'	Flight Year: 2013	USDA/NAIP
2010	1"=500'	Flight Year: 2010	USDA/NAIP
1997	1"=500'	Flight Date: January 01, 1997	State\MN_1997
1992	1"=500'	Acquisition Date: January 01, 1992	USGS/DOQQ
1991	1"=500'	Acquisition Date: January 01, 1991	USGS/DOQQ
1987	1"=500'	Flight Date: April 06, 1987	MC
1984	1"=500'	Flight Date: April 17, 1984	MC
1978	1"=500'	Flight Date: April 26, 1978	MC
1972	1"=500'	Flight Date: October 16, 1972	USGS
1969	1"=500'	Flight Date: October 28, 1969	USDA
1966	1"=500'	Flight Date: November 02, 1966	USGS
1957	1"=500'	Flight Date: May 07, 1957	USDA
1947	1"=500'	Flight Date: May 08, 1947	USGS
1940	1"=500'	Flight Date: June 15, 1940	USDA
1937	1"=500'	Flight Date: August 04, 1937	USDA

When delivered electronically by EDR, the aerial photo images included with this report are for ONE TIME USE ONLY. Further reproduction of these aerial photo images is prohibited without permission from EDR. For more information contact your EDR Account Executive.

Disclaimer - Copyright and Trademark Notice

This Report contains certain information obtained from a variety of public and other sources reasonably available to Environmental Data Resources, Inc. It cannot be concluded from this Report that coverage information for the target and surrounding properties does not exist from other sources. NO WARRANTY EXPRESSED OR IMPLIED, IS MADE WHATSOEVER IN CONNECTION WITH THIS REPORT. ENVIRONMENTAL DATA RESOURCES, INC. SPECIFICALLY DISCLAIMS THE MAKING OF ANY SUCH WARRANTIES, INCLUDING WITHOUT LIMITATION, MERCHANTABILITY OR FITNESS FOR A PARTICULAR USE OR PURPOSE. ALL RISK IS ASSUMED BY THE USER. IN NO EVENT SHALL ENVIRONMENTAL DATA RESOURCES, INC. BE LIABLE TO ANYONE, WHETHER ARISING OUT OF ERRORS OR OMISSIONS, NEGLIGENCE, ACCIDENT OR ANY OTHER CAUSE, FOR ANY LOSS OF DAMAGE, INCLUDING, WITHOUT LIMITATION, SPECIAL, INCIDENTAL, CONSEQUENTIAL, OR EXEMPLARY DAMAGES. ANY LIABILITY ON THE PART OF ENVIRONMENTAL DATA RESOURCES, INC. IS STRICTLY LIMITED TO A REFUND OF THE AMOUNT PAID FOR THIS REPORT. Purchaser accepts this Report "AS IS". Any analyses, estimates, ratings, environmental risk levels or risk codes provided in this Report are provided for illustrative purposes only, and are not intended to provide, nor should they be interpreted as providing any facts regarding, or prediction or forecast of, any environmental risk for any property. Only a Phase I Environmental Site Assessment performed by an environmental professional can provide information regarding the environmental risk for any property. Additionally, the information provided in this Report is not to be construed as legal advice.

Copyright 2022 by Environmental Data Resources, Inc. All rights reserved. Reproduction in any media or format, in whole or in part, of any report or map of Environmental Data Resources, Inc., or its affiliates, is prohibited without prior written permission.

EDR and its logos (including Sanborn and Sanborn Map) are trademarks of Environmental Data Resources, Inc. or its affiliates. All other trademarks used herein are the property of their respective owners.



INQUIRY #: 6998686.18

YEAR: 2017

— = 500'





INQUIRY #: 6998686.18

YEAR: 2013

— = 500'





INQUIRY #: 6998686.18

YEAR: 2010

— = 500'





INQUIRY #: 6998686.18

YEAR: 1997

— = 500'



UNMA
UNMA
UNMA
UNMA
UNMA
UNMA
UNMA
UNMA
UNMA
UNMA



INQUIRY #: 6998686.18

YEAR: 1991

— = 500'



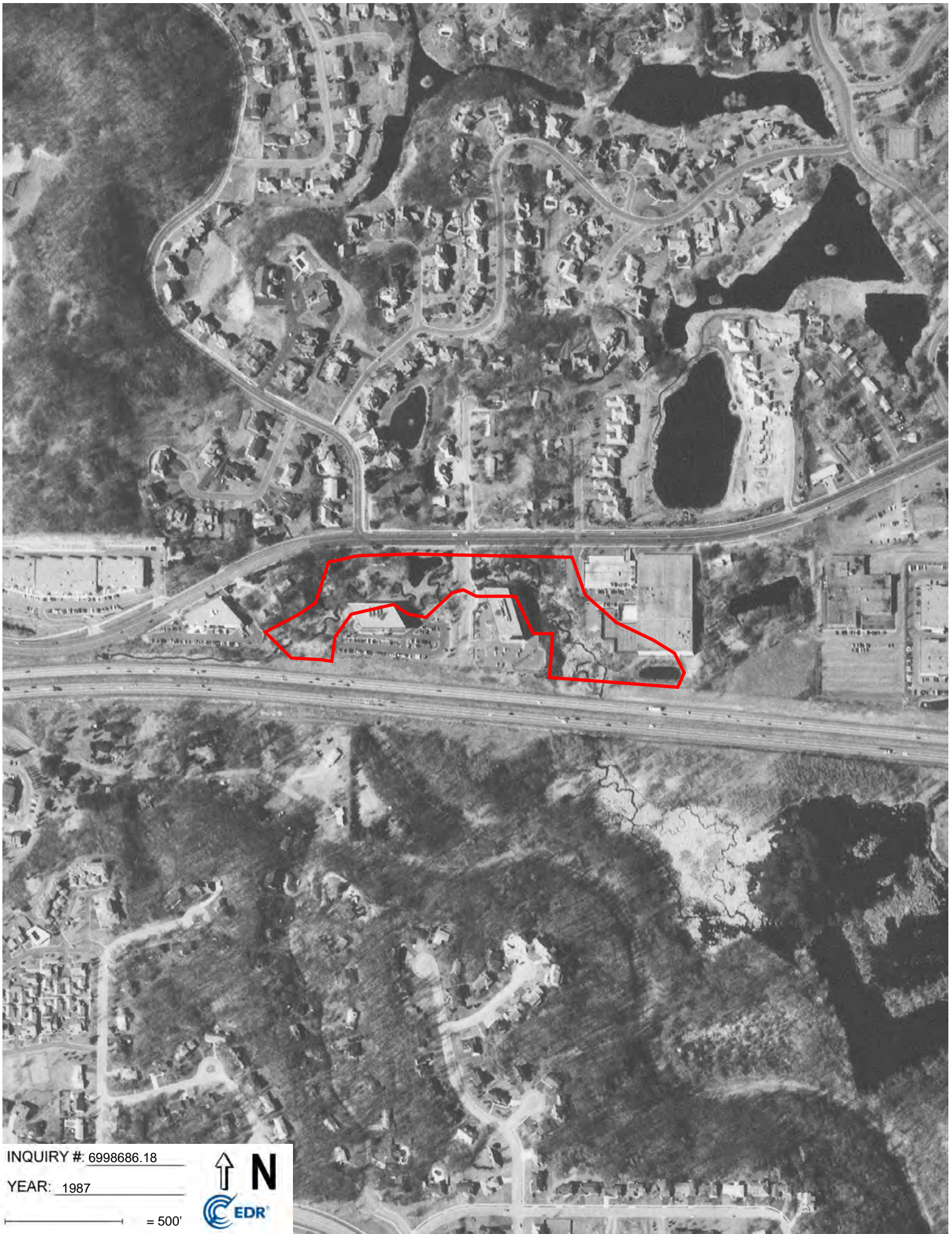

INQUIRY #: 6998686.18

YEAR: 1987

— = 500'





INQUIRY #: 6998686.18

YEAR: 1984

— = 500'





INQUIRY #: 6998686.18

YEAR: 1978

— = 500'



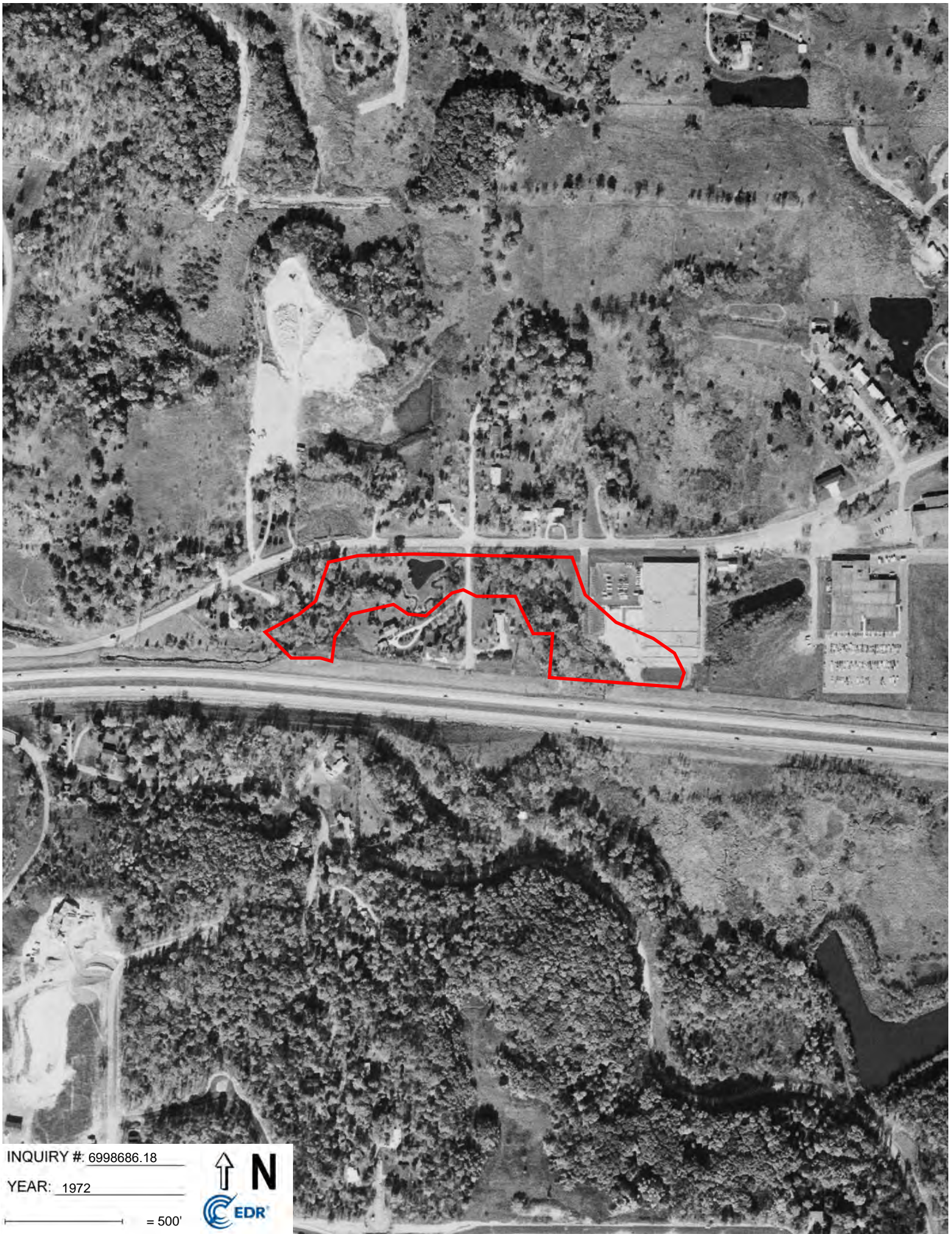

INQUIRY #: 6998686.18

YEAR: 1972

500'



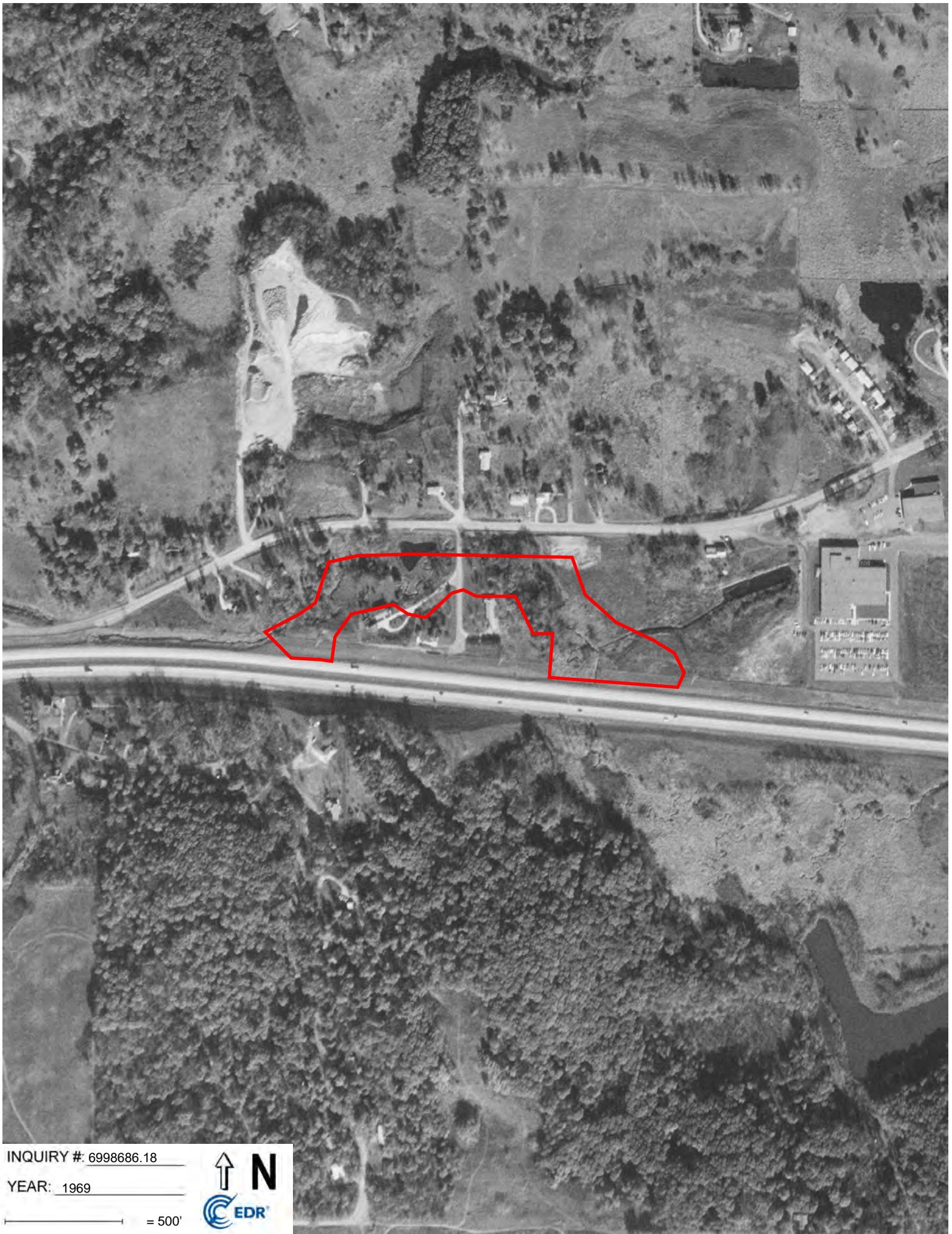

INQUIRY #: 6998686.18

YEAR: 1969

— = 500'



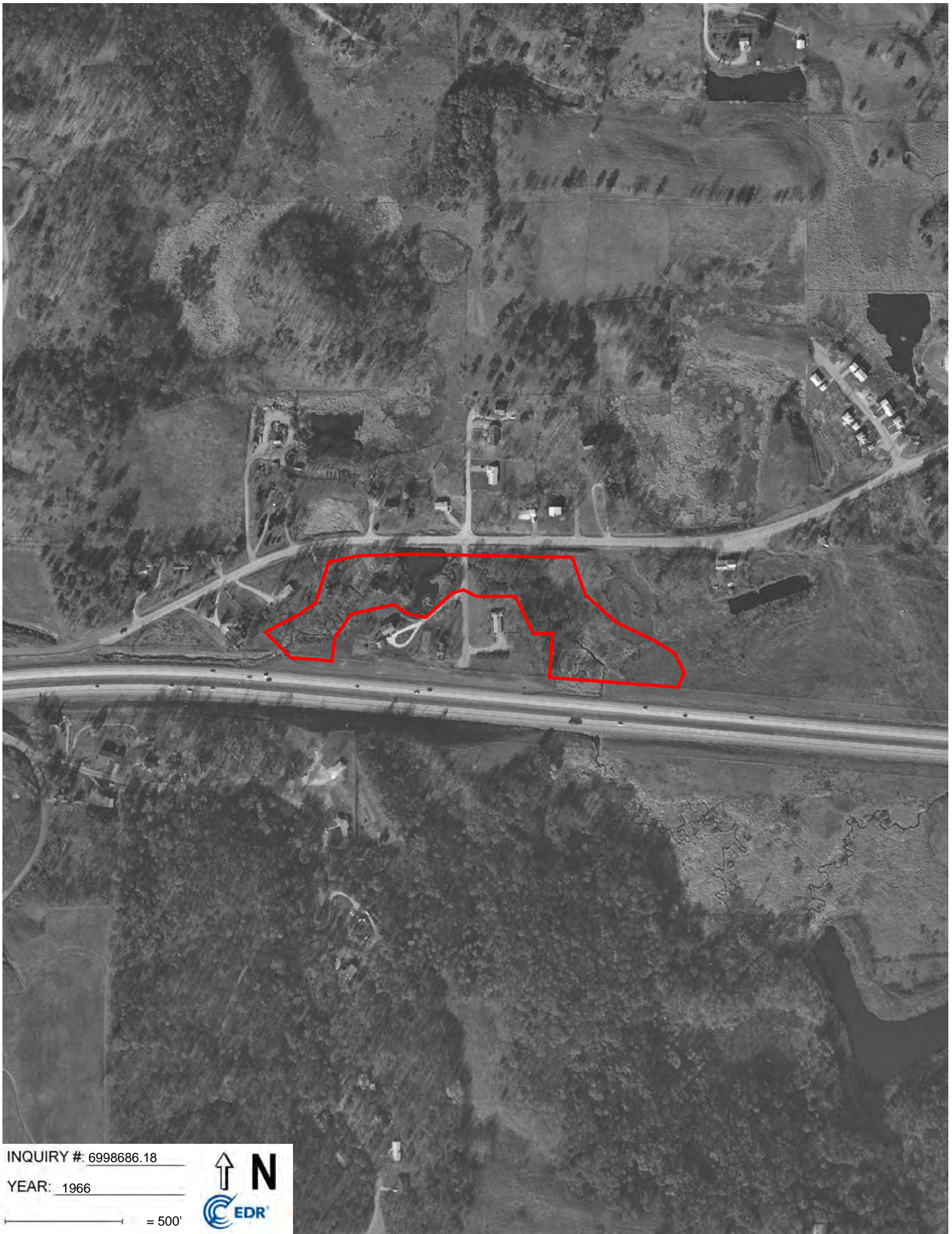

INQUIRY #: 6998686.18

YEAR: 1966

— = 500'





INQUIRY #: 6998686.18

YEAR: 1957

— = 500'



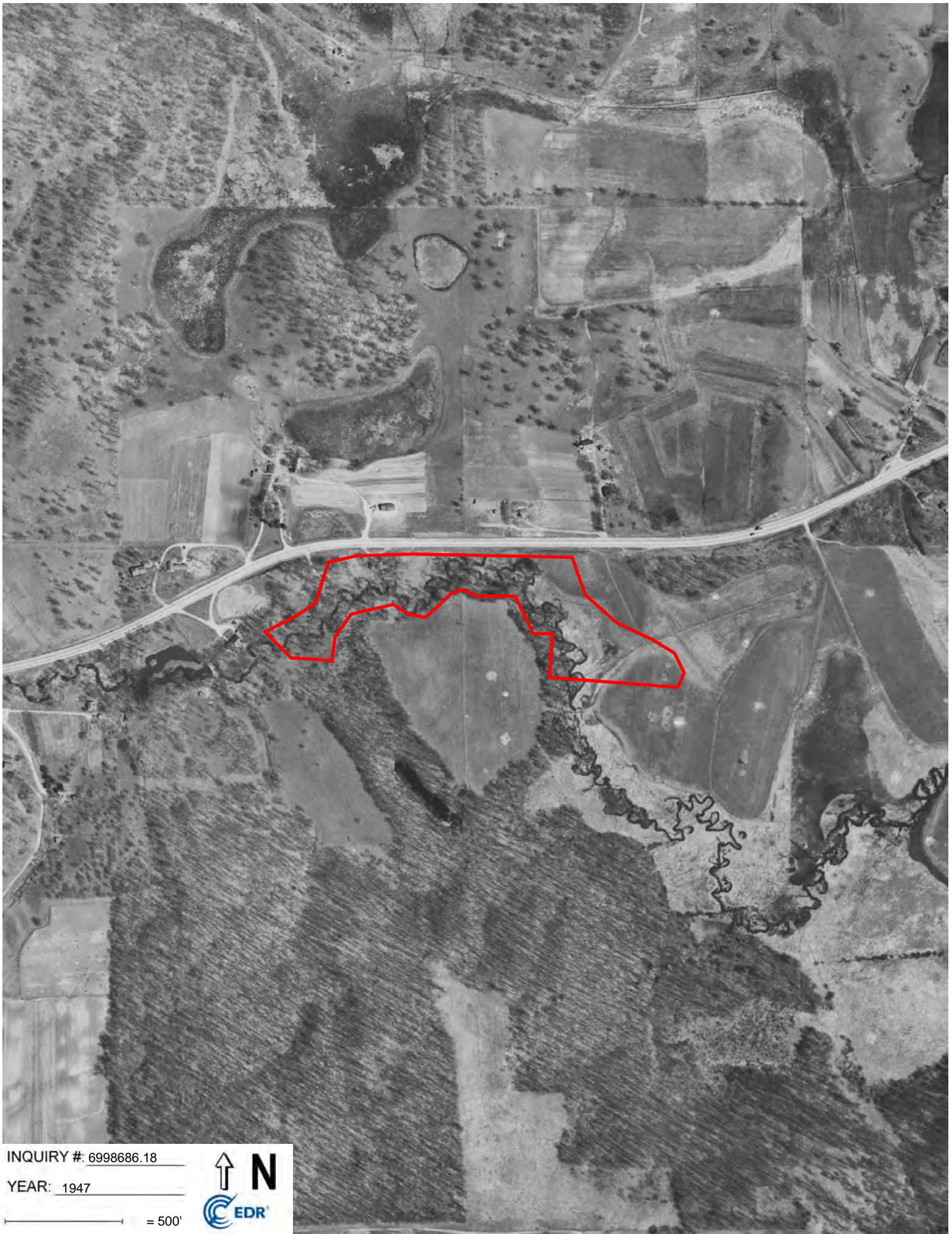

INQUIRY #: 6998686.18

YEAR: 1947

— = 500'



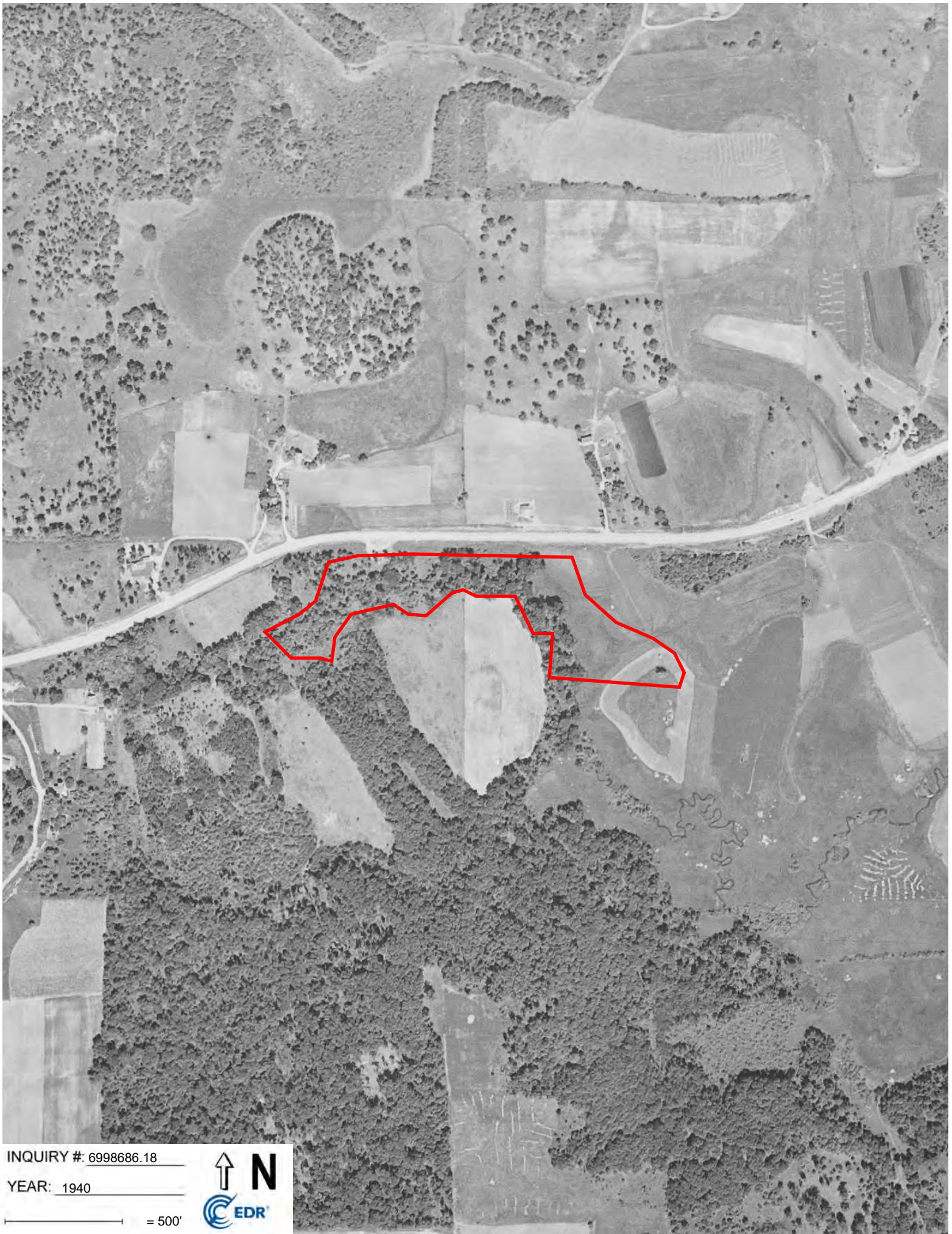

INQUIRY #: 6998686.18

YEAR: 1940

— = 500'



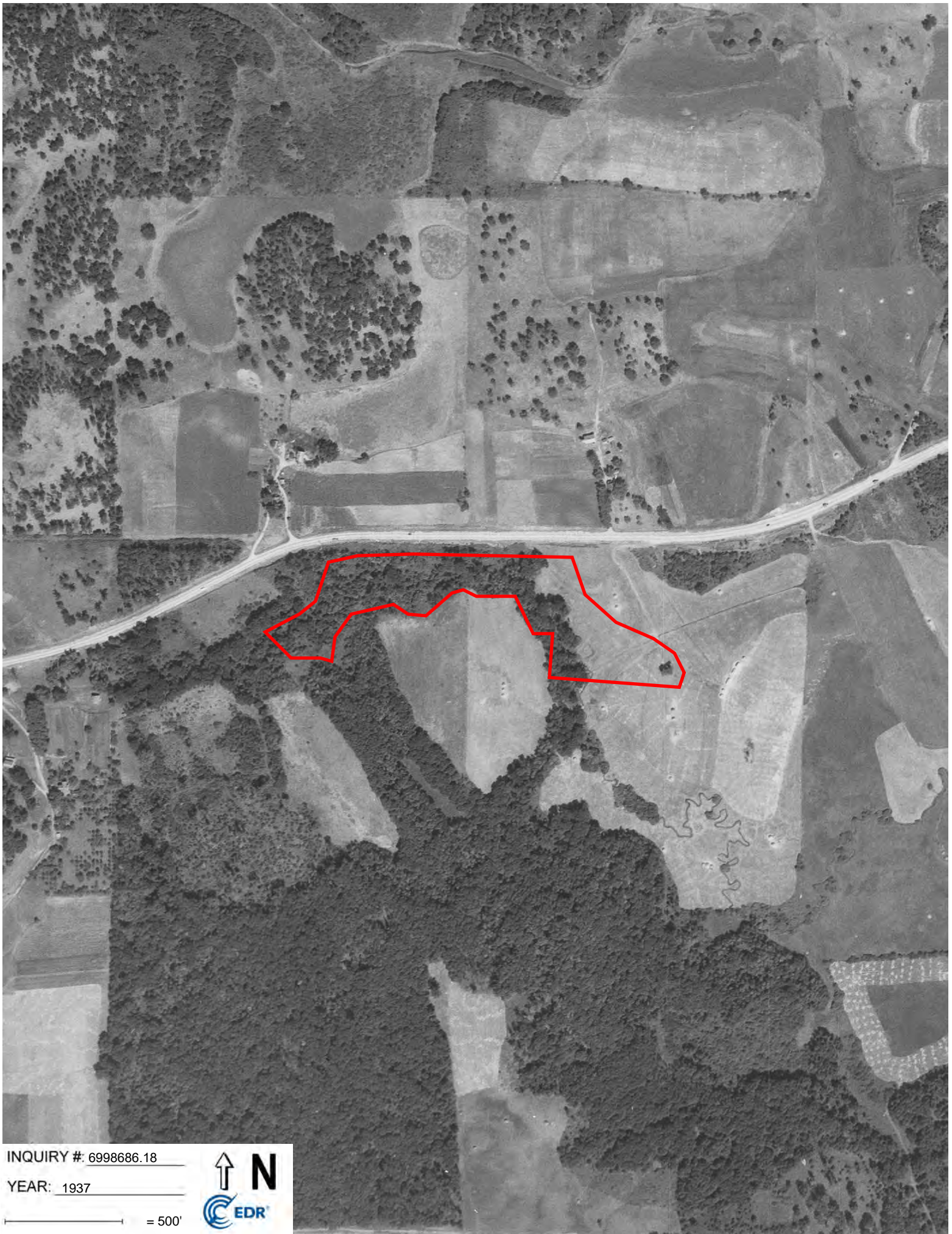

INQUIRY #: 6998686.18

YEAR: 1937

— = 500'





South Fork Nine Mile Creek 2

6800 W 78th St

Minneapolis, MN 55439

Inquiry Number: 6998686.12

May 31, 2022

Certified Sanborn® Map Report



6 Armstrong Road, 4th floor
Shelton, CT 06484
Toll Free: 800.352.0050
www.edrnet.com

Certified Sanborn® Map Report

05/31/22

Site Name:

South Fork Nine Mile Creek 2
6800 W 78th St
Minneapolis, MN 55439
EDR Inquiry # 6998686.12

Client Name:

Emmons & Olivier
1919 University Ave
St. Paul, MN 55104
Contact: Pat Conrad



The Sanborn Library has been searched by EDR and maps covering the target property location as provided by Emmons & Olivier were identified for the years listed below. The Sanborn Library is the largest, most complete collection of fire insurance maps. The collection includes maps from Sanborn, Bromley, Perris & Browne, Hopkins, Barlow, and others. Only Environmental Data Resources Inc. (EDR) is authorized to grant rights for commercial reproduction of maps by the Sanborn Library LLC, the copyright holder for the collection. Results can be authenticated by visiting www.edrnet.com/sanborn.

The Sanborn Library is continually enhanced with newly identified map archives. This report accesses all maps in the collection as of the day this report was generated.

Certified Sanborn Results:

Certification # E273-4A0A-B1DD

PO # 1695-0002-6

Project South Fork Nine Mile Creek Res

UNMAPED PROPERTY

This report certifies that the complete holdings of the Sanborn Library, LLC collection have been searched based on client supplied target property information, and fire insurance maps covering the target property were not found.



Sanborn® Library search results

Certification #: E273-4A0A-B1DD

The Sanborn Library includes more than 1.2 million fire insurance maps from Sanborn, Bromley, Perris & Browne, Hopkins, Barlow and others which track historical property usage in approximately 12,000 American cities and towns. Collections searched:

- ☒ Library of Congress
- ☒ University Publications of America
- ☒ EDR Private Collection

The Sanborn Library LLC Since 1866™

Limited Permission To Make Copies

Emmons & Olivier (the client) is permitted to make up to FIVE photocopies of this Sanborn Map transmittal and each fire insurance map accompanying this report solely for the limited use of its customer. No one other than the client is authorized to make copies. Upon request made directly to an EDR Account Executive, the client may be permitted to make a limited number of additional photocopies. This permission is conditioned upon compliance by the client, its customer and their agents with EDR's copyright policy; a copy of which is available upon request.

Disclaimer - Copyright and Trademark Notice

This Report contains certain information obtained from a variety of public and other sources reasonably available to Environmental Data Resources, Inc. It cannot be concluded from this Report that coverage information for the target and surrounding properties does not exist from other sources. NO WARRANTY EXPRESSED OR IMPLIED, IS MADE WHATSOEVER IN CONNECTION WITH THIS REPORT. ENVIRONMENTAL DATA RESOURCES, INC. SPECIFICALLY DISCLAIMS THE MAKING OF ANY SUCH WARRANTIES, INCLUDING WITHOUT LIMITATION, MERCHANTABILITY OR FITNESS FOR A PARTICULAR USE OR PURPOSE. ALL RISK IS ASSUMED BY THE USER. IN NO EVENT SHALL ENVIRONMENTAL DATA RESOURCES, INC. BE LIABLE TO ANYONE, WHETHER ARISING OUT OF ERRORS OR OMISSIONS, NEGLIGENCE, ACCIDENT OR ANY OTHER CAUSE, FOR ANY LOSS OF DAMAGE, INCLUDING, WITHOUT LIMITATION, SPECIAL, INCIDENTAL, CONSEQUENTIAL, OR EXEMPLARY DAMAGES. ANY LIABILITY ON THE PART OF ENVIRONMENTAL DATA RESOURCES, INC. IS STRICTLY LIMITED TO A REFUND OF THE AMOUNT PAID FOR THIS REPORT. Purchaser accepts this Report "AS IS". Any analyses, estimates, ratings, environmental risk levels or risk codes provided in this Report are provided for illustrative purposes only, and are not intended to provide, nor should they be interpreted as providing any facts regarding, or prediction or forecast of, any environmental risk for any property. Only a Phase I Environmental Site Assessment performed by an environmental professional can provide information regarding the environmental risk for any property. Additionally, the information provided in this Report is not to be construed as legal advice. Copyright 2022 by Environmental Data Resources, Inc. All rights reserved. Reproduction in any media or format, in whole or in part, of any report or map of Environmental Data Resources, Inc., or its affiliates, is prohibited without prior written permission.

EDR and its logos (including Sanborn and Sanborn Map) are trademarks of Environmental Data Resources, Inc. or its affiliates. All other trademarks used herein are the property of their respective owners.

South Fork Nine Mile Creek 2

6800 W 78th St

Minneapolis, MN 55439

Inquiry Number: 6998686.11s

May 31, 2022

The EDR Radius Map™ Report with GeoCheck®



6 Armstrong Road, 4th floor
Shelton, CT 06484
Toll Free: 800.352.0050
www.edrnet.com

TABLE OF CONTENTS

<u>SECTION</u>	<u>PAGE</u>
Executive Summary	ES1
Overview Map	2
Detail Map	3
Map Findings Summary	4
Map Findings	8
Orphan Summary	345
Government Records Searched/Data Currency Tracking	GR-1
 <u>GEOCHECK ADDENDUM</u>	
Physical Setting Source Addendum	A-1
Physical Setting Source Summary	A-2
Physical Setting SSURGO Soil Map	A-5
Physical Setting Source Map	A-23
Physical Setting Source Map Findings	A-25
Physical Setting Source Records Searched	PSGR-1

Thank you for your business.
Please contact EDR at 1-800-352-0050
with any questions or comments.

Disclaimer - Copyright and Trademark Notice

This Report contains certain information obtained from a variety of public and other sources reasonably available to Environmental Data Resources, Inc. It cannot be concluded from this Report that coverage information for the target and surrounding properties does not exist from other sources. **NO WARRANTY EXPRESSED OR IMPLIED, IS MADE WHATSOEVER IN CONNECTION WITH THIS REPORT. ENVIRONMENTAL DATA RESOURCES, INC. SPECIFICALLY DISCLAIMS THE MAKING OF ANY SUCH WARRANTIES, INCLUDING WITHOUT LIMITATION, MERCHANTABILITY OR FITNESS FOR A PARTICULAR USE OR PURPOSE. ALL RISK IS ASSUMED BY THE USER. IN NO EVENT SHALL ENVIRONMENTAL DATA RESOURCES, INC. BE LIABLE TO ANYONE, WHETHER ARISING OUT OF ERRORS OR OMISSIONS, NEGLIGENCE, ACCIDENT OR ANY OTHER CAUSE, FOR ANY LOSS OF DAMAGE, INCLUDING, WITHOUT LIMITATION, SPECIAL, INCIDENTAL, CONSEQUENTIAL, OR EXEMPLARY DAMAGES. ANY LIABILITY ON THE PART OF ENVIRONMENTAL DATA RESOURCES, INC. IS STRICTLY LIMITED TO A REFUND OF THE AMOUNT PAID FOR THIS REPORT.** Purchaser accepts this Report "AS IS". Any analyses, estimates, ratings, environmental risk levels or risk codes provided in this Report are provided for illustrative purposes only, and are not intended to provide, nor should they be interpreted as providing any facts regarding, or prediction or forecast of, any environmental risk for any property. Only a Phase I Environmental Site Assessment performed by an environmental professional can provide information regarding the environmental risk for any property. Additionally, the information provided in this Report is not to be construed as legal advice.

Copyright 2020 by Environmental Data Resources, Inc. All rights reserved. Reproduction in any media or format, in whole or in part, of any report or map of Environmental Data Resources, Inc., or its affiliates, is prohibited without prior written permission.

EDR and its logos (including Sanborn and Sanborn Map) are trademarks of Environmental Data Resources, Inc. or its affiliates. All other trademarks used herein are the property of their respective owners.

EXECUTIVE SUMMARY

A search of available environmental records was conducted by Environmental Data Resources, Inc (EDR). The report was designed to assist parties seeking to meet the search requirements of EPA's Standards and Practices for All Appropriate Inquiries (40 CFR Part 312), the ASTM Standard Practice for Environmental Site Assessments (E1527-21), the ASTM Standard Practice for Environmental Site Assessments for Forestland or Rural Property (E 2247-16), the ASTM Standard Practice for Limited Environmental Due Diligence: Transaction Screen Process (E 1528-14) or custom requirements developed for the evaluation of environmental risk associated with a parcel of real estate.

TARGET PROPERTY INFORMATION

ADDRESS

6800 W 78TH ST
MINNEAPOLIS, MN 55439

COORDINATES

Latitude (North): 44.8617370 - 44° 51' 42.25"
Longitude (West): 93.3741330 - 93° 22' 26.87"
Universal Transverse Mercator: Zone 15
UTM X (Meters): 470440.9
UTM Y (Meters): 4967442.5
Elevation: 820 ft. above sea level

USGS TOPOGRAPHIC MAP ASSOCIATED WITH TARGET PROPERTY

Target Property Map:	13263205 BLOOMINGTON, MN
Version Date:	2019
Northeast Map:	13263265 MINNEAPOLIS SOUTH, MN
Version Date:	2019
Southwest Map:	13263219 EDEN PRAIRIE, MN
Version Date:	2019
Northwest Map:	13263233 HOPKINS, MN
Version Date:	2019

AERIAL PHOTOGRAPHY IN THIS REPORT

Portions of Photo from:	20150927
Source:	USDA

MAPPED SITES SUMMARY

Target Property Address:
6800 W 78TH ST
MINNEAPOLIS, MN 55439

Click on Map ID to see full detail.

MAP ID	SITE NAME	ADDRESS	DATABASE ACRONYMS	RELATIVE ELEVATION	DIST (ft. & mi.) DIRECTION
A1	BLOOMINGTON CITY OF	7800 CREEK RIDGE CIR	SPILLS	Higher	1 ft.
A2	RESIDENCE	6925 78TH ST W	ASBESTOS	Higher	1 ft.
3	NORTHWEST RACQUET AN	6701 W 78TH ST	VIC, BROWNFIELDS, SRS, NPDES, WIMN	Higher	103, 0.020, East
4	DELTA DENTAL	7807 CREEKRIDGE CIR	RCRA-VSQG, FINDS, ECHO	Higher	148, 0.028, SE
5	SP 2785-423		WIMN	Higher	193, 0.037, ESE
6	PARAMETER	7201 W 78TH ST STE 2	RCRA NonGen / NLR, FINDS, ECHO, TIER 2, WIMN	Higher	290, 0.055, WSW
B7	WORKSPACE PROPERTY T	6625 78TH ST	RCRA-VSQG	Higher	520, 0.098, East
B8	WORKSPACE PROPERTY T	6625 78TH ST STE 140	WIMN	Higher	520, 0.098, East
B9	DPS HEADQUARTERS	6625 W 78TH ST	NPDES, WIMN	Higher	520, 0.098, East
C10	INFORMATION PUBLISHE	6601 W 78TH ST	RCRA NonGen / NLR, FINDS, ECHO	Higher	590, 0.112, East
C11	COWLES MEDIA	6601 W 78TH ST	LUST, SRS, SPILLS, Financial Assurance	Higher	590, 0.112, East
C12	INFORMATION PUBLISHE	6601 W 78TH ST	UST	Higher	590, 0.112, East
C13	INFORMATION PUBLISHE	6601 W 78TH ST	WIMN	Higher	590, 0.112, East
D14	EDINA REALTY INC ADM	7456 W 78TH ST	RCRA NonGen / NLR, FINDS, ECHO, WIMN	Higher	785, 0.149, WSW
D15	ENPATH MEDICAL INC -	7452 78TH ST W	RCRA NonGen / NLR, MANIFEST, WIMN	Higher	785, 0.149, WSW
D16	SPECTRALYTICS MPLS	7456 W 78TH ST	RCRA NonGen / NLR, FINDS, ECHO, WIMN	Higher	785, 0.149, WSW
D17	LASER RESOURCES LLC	7468 W 78TH ST	RCRA-VSQG, FINDS, ECHO, WIMN	Higher	786, 0.149, WSW
E18	PRECISION GASKET CO	5625 78TH ST W	BROWNFIELDS, SRS, FINDS, ECHO, Financial...	Higher	1020, 0.193, East
E19	PRECISION GASKET CO	5625 78TH ST W	RCRA-VSQG	Higher	1020, 0.193, East
E20	HOTEL SOFITEL	5601 W 78TH ST	RCRA-VSQG, FTTS, HIST FTTS, FINDS, ECHO, MANIFEST,...	Higher	1057, 0.200, East
E21	MAINTENANCE TEAM	5599 W 78TH ST	RCRA-VSQG, FINDS, ECHO, MANIFEST, WIMN	Higher	1182, 0.224, East
F22	ERIN TAYLOR EDITIONS	6403 CECILIA CIR	RCRA NonGen / NLR, FINDS, ECHO, WIMN	Higher	1224, 0.232, East
F23	VALLEY HYDRAULICS	6423 CECILIA CIR	RCRA NonGen / NLR, MANIFEST, WIMN	Higher	1224, 0.232, East
F24	LMS TECHNOLOGIES INC	6423 CECILIA CIR	RCRA-VSQG, FINDS, ECHO, MANIFEST, WIMN	Higher	1224, 0.232, East
F25	REPRO PRINTING INC	6425 CECILIA CIR	RCRA-VSQG, FINDS, ECHO, NPDES, WIMN	Higher	1224, 0.232, East
F26	UP NORTH TRADING CO	6415 CECILIA CIR	WIMN	Higher	1224, 0.232, East
F27	UP NORTH TRADING CO	6415 CECILIA CIRCLE	RCRA-VSQG, FINDS, ECHO	Higher	1224, 0.232, East
F28	FXO 1312 MINNEAPOLIS	6435 CECLIA CIR	WIMN	Higher	1224, 0.232, East
F29	OPEN PLAN MARKETING	6429 CECILIA CIR	RCRA NonGen / NLR, FINDS, ECHO, WIMN	Higher	1224, 0.232, East
F30	CONTROL GRAPHICS INC	6509 CECILIA CIR	RCRA NonGen / NLR, FINDS, ECHO, MANIFEST, WIMN	Higher	1227, 0.232, East
F31	UNITED OPERATIONS IN	6515 CECILIA CIR	RCRA NonGen / NLR, FINDS, ECHO	Higher	1227, 0.232, East
F32	UNITED OPERATIONS IN	6515 CECILIA CIR	MANIFEST, WIMN	Higher	1227, 0.232, East
F33	GRAPHIC IMPRINTS INC	6523 CECILIA CIR	RCRA NonGen / NLR, FINDS, ECHO, MANIFEST, WIMN	Higher	1228, 0.233, East
F34	FUTURESTAR CORPORATI	6529 CECILIA CIR	NPDES, WIMN	Higher	1228, 0.233, East
F35	NOW TECHNOLOGIES INC	6529 CECILIA CIRCLE	RCRA NonGen / NLR, FINDS, ECHO	Higher	1228, 0.233, East
F36	NORMANDALE TECH CENT	6529 CECILIA CIR	MANIFEST, WIMN	Higher	1228, 0.233, East
37	DIRECT RESPONSE INC	7815 TELEGRAPH RD	RCRA-VSQG, FINDS, ECHO, MANIFEST, WIMN	Higher	1330, 0.252, WSW
38	SIMPLEX TIME RECORDE	5593 W 78TH ST	RCRA-VSQG, FINDS, ECHO, WIMN	Higher	1515, 0.287, ENE
G39	HEIGL ADHESIVE SALES	7630 W 78TH ST	WIMN	Higher	1659, 0.314, West

MAPPED SITES SUMMARY

Target Property Address:
6800 W 78TH ST
MINNEAPOLIS, MN 55439

Click on Map ID to see full detail.

MAP ID	SITE NAME	ADDRESS	DATABASE ACRONYMS	RELATIVE ELEVATION	DIST (ft. & mi.) DIRECTION
H40	DPD PRINT MANAGEMENT	5555 W 78TH ST STE J	RCRA-VSQG, WIMN	Higher	1712, 0.324, East
H41	OVAGENE ONCOLOGY MOL	5555 78TH ST STE E	WIMN	Higher	1712, 0.324, East
G42	INDUSTRIAL PROTECTIO	7658 78TH ST	WIMN	Higher	1731, 0.328, West
G43	INDUSTRIAL PROTECTIO	7658 W 78TH ST	NPDES, WIMN	Higher	1731, 0.328, West
44	ORTHOMET INC	6301 CECILIA CIR	MANIFEST, WIMN	Higher	1743, 0.330, East
G45	CUSTOM SAFETY SOLUTI	7664 W 78TH ST	AIRS, WIMN	Higher	1754, 0.332, West
46	EDINA PET HOSPITAL P	7701 CAHILL RD	WIMN	Higher	2041, 0.387, ENE
47	SHUSTER RESIDENCE	7432 SHANNON DR	LUST, SRS, Financial Assurance, WIMN	Higher	2072, 0.392, NNE
I48	WILLIES DUMPSTER SER	7800 E BUSH LAKE RD	BROWNFIELDS, SRS, Financial Assurance, WIMN	Higher	2114, 0.400, East
I49	RANDYS SANITATION IN	7800 E BUSH LAKE RD	LAST, SRS, Financial Assurance, MANIFEST, WIMN	Higher	2114, 0.400, East
J50	CONTROL PRODUCTS INC	7667 CAHILL RD	MANIFEST, WIMN	Higher	2207, 0.418, ENE
J51	NARCO MEDICAL SERVIC	7667 CAHILL RD	RCRA-VSQG, MANIFEST, WIMN	Higher	2207, 0.418, ENE
52	MINN SUBURBAN NEWS	7831 E BUSH LAKE RD	MANIFEST, WIMN	Higher	2229, 0.422, East
K53	ANAGRAM INTERNATIONA	7625 CAHILL RD	VIC, BROWNFIELDS, SRS, MANIFEST, WIMN	Higher	2429, 0.460, ENE
K54	DATAFORMS INC	7625 CAHILL RD	WIMN	Higher	2429, 0.460, ENE
K55	WINDWOOD CONDOMINIUM	7508 CAHILL RD	UST, Financial Assurance, WIMN	Higher	2473, 0.468, ENE
L56	EASY BRAID COMPANY	7744 W 78TH ST	RCRA NonGen / NLR, FINDS, ECHO, MANIFEST, WIMN	Higher	2535, 0.480, West
L57	INDUSTRIAL PROTECTIO	7768 78TH ST	NPDES, WIMN	Higher	2560, 0.485, West
L58	MIDWEST AUTO MALL SE	7768 W 78TH ST	RCRA NonGen / NLR, FINDS, ECHO, MANIFEST, NPDES,...	Higher	2560, 0.485, West

EXECUTIVE SUMMARY

TARGET PROPERTY SEARCH RESULTS

The target property was not listed in any of the databases searched by EDR.

DATABASES WITH NO MAPPED SITES

No mapped sites were found in EDR's search of available ("reasonably ascertainable ") government records either on the target property or within the search radius around the target property for the following databases:

STANDARD ENVIRONMENTAL RECORDS

Lists of Federal NPL (Superfund) sites

NPL..... National Priority List
Proposed NPL..... Proposed National Priority List Sites
NPL LIENS..... Federal Superfund Liens

Lists of Federal Delisted NPL sites

Delisted NPL..... National Priority List Deletions

Lists of Federal sites subject to CERCLA removals and CERCLA orders

FEDERAL FACILITY..... Federal Facility Site Information listing
SEMS..... Superfund Enterprise Management System

Lists of Federal CERCLA sites with NFRAP

SEMS-ARCHIVE..... Superfund Enterprise Management System Archive

Lists of Federal RCRA facilities undergoing Corrective Action

CORRACTS..... Corrective Action Report

Lists of Federal RCRA TSD facilities

RCRA-TSDF..... RCRA - Treatment, Storage and Disposal

Lists of Federal RCRA generators

RCRA-LQG..... RCRA - Large Quantity Generators
RCRA-SQG..... RCRA - Small Quantity Generators

Federal institutional controls / engineering controls registries

LUCIS..... Land Use Control Information System
US ENG CONTROLS..... Engineering Controls Sites List
US INST CONTROLS..... Institutional Controls Sites List

EXECUTIVE SUMMARY

Federal ERNS list

ERNS..... Emergency Response Notification System

Lists of state- and tribal (Superfund) equivalent sites

MN PLP..... Permanent List of Priorities

Lists of state- and tribal hazardous waste facilities

SHWS..... Superfund Site Information Listing

Lists of state and tribal landfills and solid waste disposal facilities

SWF/LF..... Permitted Solid Waste Disposal Facilities

UNPERM LF..... Unpermitted Facilities

LCP..... Closed Landfills Priority List

Lists of state and tribal leaking storage tanks

INDIAN LUST..... Leaking Underground Storage Tanks on Indian Land

Lists of state and tribal registered storage tanks

FEMA UST..... Underground Storage Tank Listing

AST..... Aboveground Storage Tanks

INDIAN UST..... Underground Storage Tanks on Indian Land

State and tribal institutional control / engineering control registries

INST CONTROL..... Site Remediation Section Database

Lists of state and tribal voluntary cleanup sites

INDIAN VCP..... Voluntary Cleanup Priority Listing

ADDITIONAL ENVIRONMENTAL RECORDS

Local Brownfield lists

US BROWNFIELDS..... A Listing of Brownfields Sites

Local Lists of Landfill / Solid Waste Disposal Sites

SWRCY..... Recycling Facilities

INDIAN ODI..... Report on the Status of Open Dumps on Indian Lands

ODI..... Open Dump Inventory

DEBRIS REGION 9..... Torres Martinez Reservation Illegal Dump Site Locations

IHS OPEN DUMPS..... Open Dumps on Indian Land

Local Lists of Hazardous waste / Contaminated Sites

US HIST CDL..... Delisted National Clandestine Laboratory Register

EXECUTIVE SUMMARY

CDL.....	Clandestine Drug Labs
MN DEL PLP.....	Delisted Permanent List of Priorities
US CDL.....	National Clandestine Laboratory Register
PFAS.....	PFAS Contamination Site Location Listing

Local Land Records

LIENS.....	Environmental Liens
LIENS 2.....	CERCLA Lien Information

Records of Emergency Release Reports

HMIRS.....	Hazardous Materials Information Reporting System
AGSPILLS.....	Department of Agriculture Spills
SPILLS 90.....	SPILLS 90 data from FirstSearch
SPILLS 80.....	SPILLS 80 data from FirstSearch

Other Ascertainable Records

FUDS.....	Formerly Used Defense Sites
DOD.....	Department of Defense Sites
SCRD DRYCLEANERS.....	State Coalition for Remediation of Drycleaners Listing
US FIN ASSUR.....	Financial Assurance Information
EPA WATCH LIST.....	EPA WATCH LIST
2020 COR ACTION.....	2020 Corrective Action Program List
TSCA.....	Toxic Substances Control Act
TRIS.....	Toxic Chemical Release Inventory System
SSTS.....	Section 7 Tracking Systems
ROD.....	Records Of Decision
RMP.....	Risk Management Plans
RAATS.....	RCRA Administrative Action Tracking System
PRP.....	Potentially Responsible Parties
PADS.....	PCB Activity Database System
ICIS.....	Integrated Compliance Information System
FTTS.....	FIFRA/ TSCA Tracking System - FIFRA (Federal Insecticide, Fungicide, & Rodenticide Act)/TSCA (Toxic Substances Control Act)
MLTS.....	Material Licensing Tracking System
COAL ASH DOE.....	Steam-Electric Plant Operation Data
COAL ASH EPA.....	Coal Combustion Residues Surface Impoundments List
PCB TRANSFORMER.....	PCB Transformer Registration Database
RADINFO.....	Radiation Information Database
HIST FTTS.....	FIFRA/TSCA Tracking System Administrative Case Listing
DOT OPS.....	Incident and Accident Data
CONSENT.....	Superfund (CERCLA) Consent Decrees
INDIAN RESERV.....	Indian Reservations
FUSRAP.....	Formerly Utilized Sites Remedial Action Program
UMTRA.....	Uranium Mill Tailings Sites
LEAD SMELTERS.....	Lead Smelter Sites
US AIRS.....	Aerometric Information Retrieval System Facility Subsystem
US MINES.....	Mines Master Index File
ABANDONED MINES.....	Abandoned Mines
FINDS.....	Facility Index System/Facility Registry System
UXO.....	Unexploded Ordnance Sites
DOCKET HWC.....	Hazardous Waste Compliance Docket Listing
ECHO.....	Enforcement & Compliance History Information

EXECUTIVE SUMMARY

FUELS PROGRAM.....	EPA Fuels Program Registered Listing
AGVIC.....	Agricultural Voluntary Investigation & Cleanup Listing
AIRS.....	Permit Contact List
BULK.....	Bulk Facilities Database
COAL ASH.....	Coal Ash Disposal Site Listing
DRYCLEANERS.....	Registered Drycleaning Facilities
ENF.....	Generators Associated with Enforcement Logs
Financial Assurance.....	Financial Assurance Information Listing
MN HWS Permit.....	Active TSD Facilities
LEAD.....	LEAD
MDA LIS.....	Licensing Information System Database Listing
NPDES.....	Wastewater Permits Listing
MN LS.....	List of Sites
TIER 2.....	Tier 2 Facility Listing
VAPOR.....	Vapor Intrusion
MINES MRDS.....	Mineral Resources Data System

EDR HIGH RISK HISTORICAL RECORDS

EDR Exclusive Records

EDR MGP.....	EDR Proprietary Manufactured Gas Plants
EDR Hist Auto.....	EDR Exclusive Historical Auto Stations
EDR Hist Cleaner.....	EDR Exclusive Historical Cleaners

EDR RECOVERED GOVERNMENT ARCHIVES

Exclusive Recovered Govt. Archives

RGA HWS.....	Recovered Government Archive State Hazardous Waste Facilities List
RGA LF.....	Recovered Government Archive Solid Waste Facilities List
RGA LUST.....	Recovered Government Archive Leaking Underground Storage Tank

SURROUNDING SITES: SEARCH RESULTS

Surrounding sites were identified in the following databases.

Elevations have been determined from the USGS Digital Elevation Model and should be evaluated on a relative (not an absolute) basis. Relative elevation information between sites of close proximity should be field verified. Sites with an elevation equal to or higher than the target property have been differentiated below from sites with an elevation lower than the target property.

Page numbers and map identification numbers refer to the EDR Radius Map report where detailed data on individual sites can be reviewed.

Sites listed in ***bold italics*** are in multiple databases.

Unmappable (orphan) sites are not considered in the foregoing analysis.

STANDARD ENVIRONMENTAL RECORDS

Lists of Federal RCRA generators

EXECUTIVE SUMMARY

RCRA-VSQG: RCRAInfo is EPA's comprehensive information system, providing access to data supporting the Resource Conservation and Recovery Act (RCRA) of 1976 and the Hazardous and Solid Waste Amendments (HSWA) of 1984. The database includes selective information on sites which generate, transport, store, treat and/or dispose of hazardous waste as defined by the Resource Conservation and Recovery Act (RCRA). Very small quantity generators (VSQGs) generate less than 100 kg of hazardous waste, or less than 1 kg of acutely hazardous waste per month.

A review of the RCRA-VSQG list, as provided by EDR, and dated 02/28/2022 has revealed that there are 9 RCRA-VSQG sites within approximately 0.25 miles of the target property.

<u>Equal/Higher Elevation</u>	<u>Address</u>	<u>Direction / Distance</u>	<u>Map ID</u>	<u>Page</u>
DELTA DENTAL EPA ID:: MND982626970	7807 CREEKRIDGE CIR	SE 0 - 1/8 (0.028 mi.)	4	13
WORKSPACE PROPERTY T EPA ID:: MNS000308384	6625 78TH ST	E 0 - 1/8 (0.098 mi.)	B7	25
LASER RESOURCES LLC EPA ID:: MNR000113977	7468 W 78TH ST	WSW 1/8 - 1/4 (0.149 mi.)	D17	75
PRECISION GASKET CO EPA ID:: MNS000115121	5625 78TH ST W	E 1/8 - 1/4 (0.193 mi.)	E19	85
HOTEL SOFITEL EPA ID:: MND980998660	5601 W 78TH ST	E 1/8 - 1/4 (0.200 mi.)	E20	87
MAINTENANCE TEAM EPA ID:: MNR000052183	5599 W 78TH ST	E 1/8 - 1/4 (0.224 mi.)	E21	97
LMS TECHNOLOGIES INC EPA ID:: MNR000071324	6423 CECILIA CIR	E 1/8 - 1/4 (0.232 mi.)	F24	117
REPRO PRINTING INC EPA ID:: MNR000113159	6425 CECILIA CIR	E 1/8 - 1/4 (0.232 mi.)	F25	126
UP NORTH TRADING CO EPA ID:: MNR000110643	6415 CECILIA CIRCLE	E 1/8 - 1/4 (0.232 mi.)	F27	133

Lists of state and tribal leaking storage tanks

LUST: The Leaking Underground Storage Tank Incident Reports contain an inventory of reported leaking underground storage tank incidents. The data come from the Minnesota Pollution Control Agency's Leak Sites list.

A review of the LUST list, as provided by EDR, and dated 01/31/2022 has revealed that there are 2 LUST sites within approximately 0.5 miles of the target property.

<u>Equal/Higher Elevation</u>	<u>Address</u>	<u>Direction / Distance</u>	<u>Map ID</u>	<u>Page</u>
COWLES MEDIA MNPCA ID: 214958 Closed Date: 09/15/1992 Site Id: LS0002138	6601 W 78TH ST	E 0 - 1/8 (0.112 mi.)	C11	35
SHUSTER RESIDENCE MNPCA ID: 223072 Closed Date: 12/15/1997 Site Id: LS0010642	7432 SHANNON DR	NNE 1/4 - 1/2 (0.392 mi.)	47	260

EXECUTIVE SUMMARY

LAST: A listing of leaking aboveground storage tanks.

A review of the LAST list, as provided by EDR, and dated 01/31/2022 has revealed that there is 1 LAST site within approximately 0.5 miles of the target property.

<u>Equal/Higher Elevation</u>	<u>Address</u>	<u>Direction / Distance</u>	<u>Map ID</u>	<u>Page</u>
RANDYS SANITATION IN Closed Date: 01/02/2004 Site Id: LS0015394	7800 E BUSH LAKE RD	E 1/4 - 1/2 (0.400 mi.)	I49	270

Lists of state and tribal registered storage tanks

UST: The Underground Storage Tank database contains registered USTs. USTs are regulated under Subtitle I of the Resource Conservation and Recovery Act (RCRA). The data come from the Minnesota Pollution Control's Underground Storage Tank File.

A review of the UST list, as provided by EDR, and dated 01/21/2022 has revealed that there is 1 UST site within approximately 0.25 miles of the target property.

<u>Equal/Higher Elevation</u>	<u>Address</u>	<u>Direction / Distance</u>	<u>Map ID</u>	<u>Page</u>
INFORMATION PUBLISHE Program Interest Id: 204580	6601 W 78TH ST	E 0 - 1/8 (0.112 mi.)	C12	43

Lists of state and tribal voluntary cleanup sites

VIC: This is the Minnesota Pollution Control Agency's Voluntary Investigation and Cleanup Program list.

A review of the VIC list, as provided by EDR, and dated 02/25/2022 has revealed that there are 2 VIC sites within approximately 0.5 miles of the target property.

<u>Equal/Higher Elevation</u>	<u>Address</u>	<u>Direction / Distance</u>	<u>Map ID</u>	<u>Page</u>
NORTHWEST RACQUET AN Facility Id: BF0000870	6701 W 78TH ST	E 0 - 1/8 (0.020 mi.)	3	9
ANAGRAM INTERNATIONAL	7625 CAHILL RD	ENE 1/4 - 1/2 (0.460 mi.)	K53	302

Lists of state and tribal brownfield sites

BROWNFIELDS: Purchasing, selling, or developing property can present a special set of obstacles if the property is contaminated with chemicals. The Petroleum Brownfields Program is one of several programs within the Minnesota Pollution Control Agency (MPCA) designed to help people address these obstacles. The purpose of the Petroleum Brownfields Program is to provide the technical assistance and liability assurance needed to expedite and facilitate the development, transfer, investigation and/or cleanup of property that is contaminated with petroleum.

A review of the BROWNFIELDS list, as provided by EDR, and dated 02/25/2022 has revealed that there

EXECUTIVE SUMMARY

are 4 BROWNFIELD sites within approximately 0.5 miles of the target property.

<u>Equal/Higher Elevation</u>	<u>Address</u>	<u>Direction / Distance</u>	<u>Map ID</u>	<u>Page</u>
NORTHWEST RACQUET AN	6701 W 78TH ST	E 0 - 1/8 (0.020 mi.)	3	9
PRECISION GASKET CO	5625 78TH ST W	E 1/8 - 1/4 (0.193 mi.)	E18	81
WILLIES DUMPSTER SER	7800 E BUSH LAKE RD	E 1/4 - 1/2 (0.400 mi.)	I48	266
ANAGRAM INTERNATIONAL	7625 CAHILL RD	ENE 1/4 - 1/2 (0.460 mi.)	K53	302

ADDITIONAL ENVIRONMENTAL RECORDS

Local Lists of Hazardous waste / Contaminated Sites

SRS: The database contains site information for sites monitored by the Site Remediation Section.

A review of the SRS list, as provided by EDR, and dated 02/25/2022 has revealed that there are 7 SRS sites within approximately 0.5 miles of the target property.

<u>Equal/Higher Elevation</u>	<u>Address</u>	<u>Direction / Distance</u>	<u>Map ID</u>	<u>Page</u>
NORTHWEST RACQUET AN Facility Id: BF0000870	6701 W 78TH ST	E 0 - 1/8 (0.020 mi.)	3	9
COWLES MEDIA Facility Id: LS0002138	6601 W 78TH ST	E 0 - 1/8 (0.112 mi.)	C11	35
PRECISION GASKET CO Facility Id: PB3857	5625 78TH ST W	E 1/8 - 1/4 (0.193 mi.)	E18	81
SHUSTER RESIDENCE Facility Id: LS0010642	7432 SHANNON DR	NNE 1/4 - 1/2 (0.392 mi.)	47	260
WILLIES DUMPSTER SER Facility Id: PB3468	7800 E BUSH LAKE RD	E 1/4 - 1/2 (0.400 mi.)	I48	266
RANDYS SANITATION IN Facility Id: LS0015394	7800 E BUSH LAKE RD	E 1/4 - 1/2 (0.400 mi.)	I49	270
ANAGRAM INTERNATIONAL	7625 CAHILL RD	ENE 1/4 - 1/2 (0.460 mi.)	K53	302

Records of Emergency Release Reports

SPILLS: This is the Minnesota Pollution Control Agency's Spills Log.

A review of the SPILLS list, as provided by EDR, and dated 01/21/2022 has revealed that there is 1 SPILLS site within approximately 0.001 miles of the target property.

<u>Equal/Higher Elevation</u>	<u>Address</u>	<u>Direction / Distance</u>	<u>Map ID</u>	<u>Page</u>
BLOOMINGTON CITY OF	7800 CREEK RIDGE CIR	0 - 1/8 (0.000 mi.)	A1	8

EXECUTIVE SUMMARY

Other Ascertainable Records

RCRA NonGen / NLR: RCRAInfo is EPA's comprehensive information system, providing access to data supporting the Resource Conservation and Recovery Act (RCRA) of 1976 and the Hazardous and Solid Waste Amendments (HSWA) of 1984. The database includes selective information on sites which generate, transport, store, treat and/or dispose of hazardous waste as defined by the Resource Conservation and Recovery Act (RCRA). Non-Generators do not presently generate hazardous waste.

A review of the RCRA NonGen / NLR list, as provided by EDR, and dated 02/28/2022 has revealed that there are 12 RCRA NonGen / NLR sites within approximately 0.25 miles of the target property.

<u>Equal/Higher Elevation</u>	<u>Address</u>	<u>Direction / Distance</u>	<u>Map ID</u>	<u>Page</u>
PARAMETER EPA ID:: MND130736564	7201 W 78TH ST STE 2	WSW 0 - 1/8 (0.055 mi.)	6	17
INFORMATION PUBLISHE EPA ID:: MND006198634	6601 W 78TH ST	E 0 - 1/8 (0.112 mi.)	C10	31
EDINA REALTY INC ADM EPA ID:: MND982220493	7456 W 78TH ST	WSW 1/8 - 1/4 (0.149 mi.)	D14	49
ENPATH MEDICAL INC - EPA ID:: MNR000008599	7452 78TH ST W	WSW 1/8 - 1/4 (0.149 mi.)	D15	53
SPECTRALYTICS MPLS EPA ID:: MNR000055897	7456 W 78TH ST	WSW 1/8 - 1/4 (0.149 mi.)	D16	71
ERIN TAYLOR EDITIONS EPA ID:: MND985758283	6403 CECILIA CIR	E 1/8 - 1/4 (0.232 mi.)	F22	105
VALLEY HYDRAULICS EPA ID:: MND985696798	6423 CECILIA CIR	E 1/8 - 1/4 (0.232 mi.)	F23	109
OPEN PLAN MARKETING EPA ID:: MND985749845	6429 CECILIA CIR	E 1/8 - 1/4 (0.232 mi.)	F29	138
CONTROL GRAPHICS INC EPA ID:: MND982628711	6509 CECILIA CIR	E 1/8 - 1/4 (0.232 mi.)	F30	142
UNITED OPERATIONS IN EPA ID:: MND985751619	6515 CECILIA CIR	E 1/8 - 1/4 (0.232 mi.)	F31	149
GRAPHIC IMPRINTS INC EPA ID:: MN0000128918	6523 CECILIA CIR	E 1/8 - 1/4 (0.233 mi.)	F33	162
NOW TECHNOLOGIES INC EPA ID:: MND174958777	6529 CECILIA CIRCLE	E 1/8 - 1/4 (0.233 mi.)	F35	183

ASBESTOS: Asbestos sites

A review of the ASBESTOS list, as provided by EDR, and dated 01/24/2022 has revealed that there is 1 ASBESTOS site within approximately 0.001 miles of the target property.

<u>Equal/Higher Elevation</u>	<u>Address</u>	<u>Direction / Distance</u>	<u>Map ID</u>	<u>Page</u>
RESIDENCE	6925 78TH ST W	0 - 1/8 (0.000 mi.)	A2	8

EXECUTIVE SUMMARY

MANIFEST: Hazardous waste manifest data.

A review of the MANIFEST list, as provided by EDR, and dated 06/30/2016 has revealed that there are 9 MANIFEST sites within approximately 0.25 miles of the target property.

<u>Equal/Higher Elevation</u>	<u>Address</u>	<u>Direction / Distance</u>	<u>Map ID</u>	<u>Page</u>
ENPATH MEDICAL INC -	7452 78TH ST W	WSW 1/8 - 1/4 (0.149 mi.)	D15	53
HOTEL SOFITEL	5601 W 78TH ST	E 1/8 - 1/4 (0.200 mi.)	E20	87
MAINTENANCE TEAM	5599 W 78TH ST	E 1/8 - 1/4 (0.224 mi.)	E21	97
VALLEY HYDRAULICS	6423 CECILIA CIR	E 1/8 - 1/4 (0.232 mi.)	F23	109
LMS TECHNOLOGIES INC	6423 CECILIA CIR	E 1/8 - 1/4 (0.232 mi.)	F24	117
CONTROL GRAPHICS INC	6509 CECILIA CIR	E 1/8 - 1/4 (0.232 mi.)	F30	142
UNITED OPERATIONS IN	6515 CECILIA CIR	E 1/8 - 1/4 (0.232 mi.)	F32	152
GRAPHIC IMPRINTS INC	6523 CECILIA CIR	E 1/8 - 1/4 (0.233 mi.)	F33	162
NORMANDEALE TECH CENT	6529 CECILIA CIR	E 1/8 - 1/4 (0.233 mi.)	F36	187

WIMN: Since 2003, the PCA's "What's in My Neighborhood?" database provides information about air quality, hazardous waste, remediation, solid waste, tanks and leaks, and water quality around Minnesota.

A review of the WIMN list, as provided by EDR, and dated 12/31/2021 has revealed that there are 47 WIMN sites within approximately 0.5 miles of the target property.

<u>Equal/Higher Elevation</u>	<u>Address</u>	<u>Direction / Distance</u>	<u>Map ID</u>	<u>Page</u>
NORTHWEST RACQUET AN Status: Y	6701 W 78TH ST	E 0 - 1/8 (0.020 mi.)	3	9
SP 2785-423 Status: Y		ESE 0 - 1/8 (0.037 mi.)	5	16
PARAMETER Status: N	7201 W 78TH ST STE 2	WSW 0 - 1/8 (0.055 mi.)	6	17
WORKSPACE PROPERTY T Status: Y	6625 78TH ST STE 140	E 0 - 1/8 (0.098 mi.)	B8	27
DPS HEADQUARTERS Status: N	6625 W 78TH ST	E 0 - 1/8 (0.098 mi.)	B9	28
INFORMATION PUBLISHE Status: N	6601 W 78TH ST	E 0 - 1/8 (0.112 mi.)	C13	48
EDINA REALTY INC ADM Status: N	7456 W 78TH ST	WSW 1/8 - 1/4 (0.149 mi.)	D14	49
ENPATH MEDICAL INC - Status: N	7452 78TH ST W	WSW 1/8 - 1/4 (0.149 mi.)	D15	53
SPECTRALYTICS MPLS Status: N	7456 W 78TH ST	WSW 1/8 - 1/4 (0.149 mi.)	D16	71
LASER RESOURCES LLC Status: N	7468 W 78TH ST	WSW 1/8 - 1/4 (0.149 mi.)	D17	75
PRECISION GASKET CO Status: Y	5625 78TH ST W	E 1/8 - 1/4 (0.193 mi.)	E18	81
HOTEL SOFITEL Status: Y	5601 W 78TH ST	E 1/8 - 1/4 (0.200 mi.)	E20	87
MAINTENANCE TEAM Status: Y	5599 W 78TH ST	E 1/8 - 1/4 (0.224 mi.)	E21	97
ERIN TAYLOR EDITIONS	6403 CECILIA CIR	E 1/8 - 1/4 (0.232 mi.)	F22	105

EXECUTIVE SUMMARY

Status: N				
VALLEY HYDRAULICS	6423 CECILIA CIR	E 1/8 - 1/4 (0.232 mi.)	F23	109
Status: N				
LMS TECHNOLOGIES INC	6423 CECILIA CIR	E 1/8 - 1/4 (0.232 mi.)	F24	117
Status: Y				
REPRO PRINTING INC	6425 CECILIA CIR	E 1/8 - 1/4 (0.232 mi.)	F25	126
Status: Y				
UP NORTH TRADING CO	6415 CECILIA CIR	E 1/8 - 1/4 (0.232 mi.)	F26	132
Status: N				
FXO 1312 MINNEAPOLIS	6435 CECILIA CIR	E 1/8 - 1/4 (0.232 mi.)	F28	136
Status: Y				
OPEN PLAN MARKETING	6429 CECILIA CIR	E 1/8 - 1/4 (0.232 mi.)	F29	138
Status: N				
CONTROL GRAPHICS INC	6509 CECILIA CIR	E 1/8 - 1/4 (0.232 mi.)	F30	142
Status: N				
UNITED OPERATIONS IN	6515 CECILIA CIR	E 1/8 - 1/4 (0.232 mi.)	F32	152
Status: N				
GRAPHIC IMPRINTS INC	6523 CECILIA CIR	E 1/8 - 1/4 (0.233 mi.)	F33	162
Status: N				
FUTURESTAR CORPORATI	6529 CECILIA CIR	E 1/8 - 1/4 (0.233 mi.)	F34	180
Status: N				
Status: Y				
NORMANDALE TECH CENT	6529 CECILIA CIR	E 1/8 - 1/4 (0.233 mi.)	F36	187
Status: N				
DIRECT RESPONSE INC	7815 TELEGRAPH RD	WSW 1/4 - 1/2 (0.252 mi.)	37	200
Status: Y				
SIMPLEX TIME RECORDER	5593 W 78TH ST	ENE 1/4 - 1/2 (0.287 mi.)	38	206
Status: Y				
HEIGL ADHESIVE SALES	7630 W 78TH ST	W 1/4 - 1/2 (0.314 mi.)	G39	210
Status: Y				
DPD PRINT MANAGEMENT	5555 W 78TH ST STE J	E 1/4 - 1/2 (0.324 mi.)	H40	211
Status: N				
OVAGENE ONCOLOGY MOL	5555 78TH ST STE E	E 1/4 - 1/2 (0.324 mi.)	H41	215
Status: Y				
INDUSTRIAL PROTECTIO	7658 78TH ST	W 1/4 - 1/2 (0.328 mi.)	G42	216
Status: N				
INDUSTRIAL PROTECTIO	7658 W 78TH ST	W 1/4 - 1/2 (0.328 mi.)	G43	218
Status: Y				
ORTHOMET INC	6301 CECILIA CIR	E 1/4 - 1/2 (0.330 mi.)	44	220
Status: N				
CUSTOM SAFETY SOLUTI	7664 W 78TH ST	W 1/4 - 1/2 (0.332 mi.)	G45	231
Status: Y				
EDINA PET HOSPITAL P	7701 CAHILL RD	ENE 1/4 - 1/2 (0.387 mi.)	46	259
Status: Y				
SHUSTER RESIDENCE	7432 SHANNON DR	NNE 1/4 - 1/2 (0.392 mi.)	47	260
Status: Y				
WILLIES DUMPSTER SER	7800 E BUSH LAKE RD	E 1/4 - 1/2 (0.400 mi.)	I48	266

EXECUTIVE SUMMARY

Status: N				
RANDYS SANITATION IN	7800 E BUSH LAKE RD	E 1/4 - 1/2 (0.400 mi.)	I49	270
Status: Y				
CONTROL PRODUCTS INC	7667 CAHILL RD	ENE 1/4 - 1/2 (0.418 mi.)	J50	280
Status: N				
NARCO MEDICAL SERVIC	7667 CAHILL RD	ENE 1/4 - 1/2 (0.418 mi.)	J51	282
Status: N				
MINN SUBURBAN NEWS	7831 E BUSH LAKE RD	E 1/4 - 1/2 (0.422 mi.)	52	297
Status: Y				
ANAGRAM INTERNATIONA	7625 CAHILL RD	ENE 1/4 - 1/2 (0.460 mi.)	K53	302
Status: Y				
DATAFORMS INC	7625 CAHILL RD	ENE 1/4 - 1/2 (0.460 mi.)	K54	318
Status: Y				
WINDWOOD CONDOMINIUM	7508 CAHILL RD	ENE 1/4 - 1/2 (0.468 mi.)	K55	319
Status: Y				
EASY BRAID COMPANY	7744 W 78TH ST	W 1/4 - 1/2 (0.480 mi.)	L56	324
Status: N				
INDUSTRIAL PROTECTIO	7768 78TH ST	W 1/4 - 1/2 (0.485 mi.)	L57	336
Status: Y				
MIDWEST AUTO MALL SE	7768 W 78TH ST	W 1/4 - 1/2 (0.485 mi.)	L58	338
Status: Y				

EXECUTIVE SUMMARY

Due to poor or inadequate address information, the following sites were not mapped. Count: 5 records.

<u>Site Name</u>	<u>Database(s)</u>
ADC TELECOMMUNICATIONS	VIC, BROWNFIELDS, SRS, VAPOR
ADC SITE	VIC, BROWNFIELDS, SRS, VAPOR
ONTO INNOVATIONS	SRS
ONTO INNOVATIONS	VIC
XCEL ENERGY - NINE MILE CREEK SUBS	TIER 2

OVERVIEW MAP - 6998686.11S

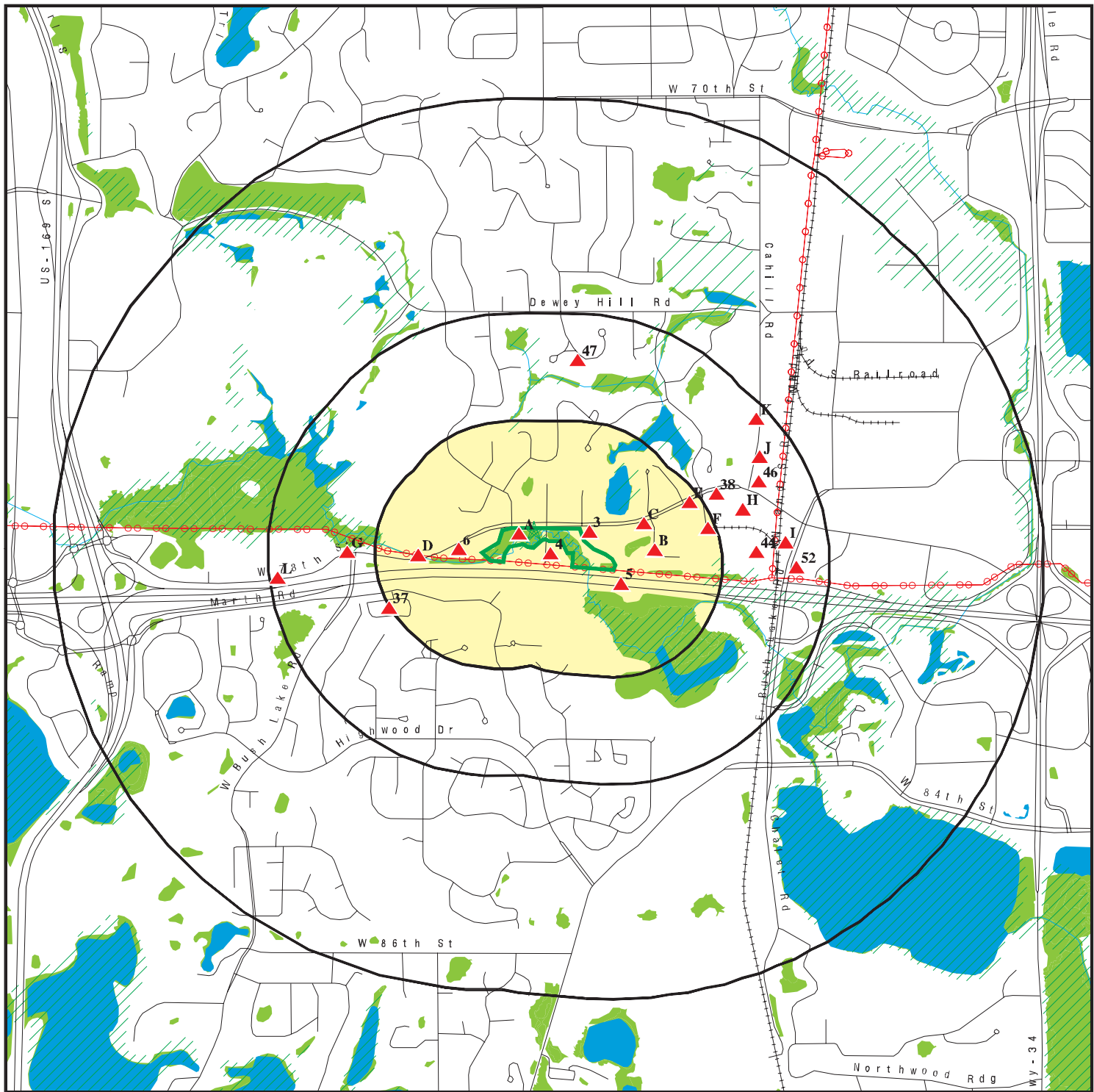

- Target Property
- Sites at elevations higher than or equal to the target property
- Sites at elevations lower than the target property
- Manufactured Gas Plants
- National Priority List Sites
- Dept. Defense Sites
- Indian Reservations BIA
- Power transmission lines
- Special Flood Hazard Area (1%)
- 0.2% Annual Chance Flood Hazard
- National Wetland Inventory
- State Wetlands

0 1/4 1/2 1 Miles



This report includes Interactive Map Layers to display and/or hide map information. The legend includes only those icons for the default map view.

SITE NAME: South Fork Nine Mile Creek 2
 ADDRESS: 6800 W 78th St
 Minneapolis MN 55439
 LAT/LONG: 44.861737 / 93.374133

CLIENT: Emmons & Olivier
 CONTACT: Pat Conrad
 INQUIRY #: 6998686.11s
 DATE: May 31, 2022 9:26 am

DETAIL MAP - 6998686.11S

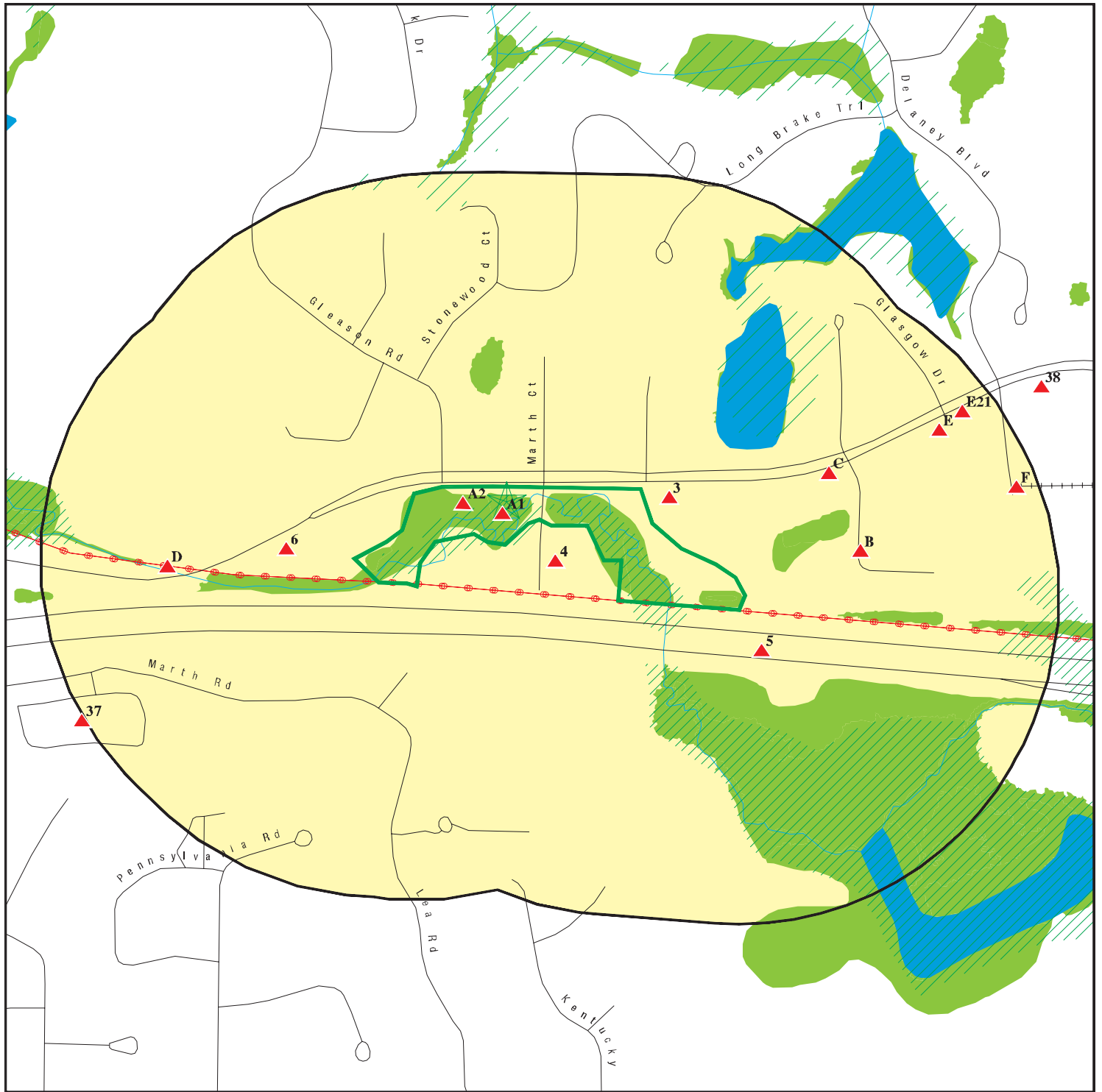

Target Property

Sites at elevations higher than or equal to the target property

Sites at elevations lower than the target property

Manufactured Gas Plants

Sensitive Receptors

National Priority List Sites

Dept. Defense Sites

Indian Reservations BIA

Power transmission lines

Special Flood Hazard Area (1%)

0.2% Annual Chance Flood Hazard

National Wetland Inventory

State Wetlands

0 1/16 1/8 1/4 Miles

This report includes Interactive Map Layers to display and/or hide map information. The legend includes only those icons for the default map view.

SITE NAME: South Fork Nine Mile Creek 2
ADDRESS: 6800 W 78th St
Minneapolis MN 55439
LAT/LONG: 44.861737 / 93.374133

CLIENT: Emmons & Olivier
CONTACT: Pat Conrad
INQUIRY #: 6998686.11s
DATE: May 31, 2022 9:28 am

MAP FINDINGS SUMMARY

Database	Search Distance (Miles)	Target Property	< 1/8	1/8 - 1/4	1/4 - 1/2	1/2 - 1	> 1	Total Plotted
STANDARD ENVIRONMENTAL RECORDS								
<i>Lists of Federal NPL (Superfund) sites</i>								
NPL	1.000		0	0	0	0	NR	0
Proposed NPL	1.000		0	0	0	0	NR	0
NPL LIENS	1.000		0	0	0	0	NR	0
<i>Lists of Federal Delisted NPL sites</i>								
Delisted NPL	1.000		0	0	0	0	NR	0
<i>Lists of Federal sites subject to CERCLA removals and CERCLA orders</i>								
FEDERAL FACILITY	0.500		0	0	0	NR	NR	0
SEMS	0.500		0	0	0	NR	NR	0
<i>Lists of Federal CERCLA sites with NFRAP</i>								
SEMS-ARCHIVE	0.500		0	0	0	NR	NR	0
<i>Lists of Federal RCRA facilities undergoing Corrective Action</i>								
CORRACTS	1.000		0	0	0	0	NR	0
<i>Lists of Federal RCRA TSD facilities</i>								
RCRA-TSDF	0.500		0	0	0	NR	NR	0
<i>Lists of Federal RCRA generators</i>								
RCRA-LQG	0.250		0	0	NR	NR	NR	0
RCRA-SQG	0.250		0	0	NR	NR	NR	0
RCRA-VSQG	0.250		2	7	NR	NR	NR	9
<i>Federal institutional controls / engineering controls registries</i>								
LUCIS	0.500		0	0	0	NR	NR	0
US ENG CONTROLS	0.500		0	0	0	NR	NR	0
US INST CONTROLS	0.500		0	0	0	NR	NR	0
<i>Federal ERNS list</i>								
ERNS	0.001		0	NR	NR	NR	NR	0
<i>Lists of state- and tribal (Superfund) equivalent sites</i>								
MN PLP	1.000		0	0	0	0	NR	0
<i>Lists of state- and tribal hazardous waste facilities</i>								
SHWS	1.000		0	0	0	0	NR	0
<i>Lists of state and tribal landfills and solid waste disposal facilities</i>								
SWF/LF	0.500		0	0	0	NR	NR	0

MAP FINDINGS SUMMARY

Database	Search Distance (Miles)	Target Property	< 1/8	1/8 - 1/4	1/4 - 1/2	1/2 - 1	> 1	Total Plotted
UNPERM LF	0.500		0	0	0	NR	NR	0
LCP	0.500		0	0	0	NR	NR	0
<i>Lists of state and tribal leaking storage tanks</i>								
LUST	0.500		1	0	1	NR	NR	2
LAST	0.500		0	0	1	NR	NR	1
INDIAN LUST	0.500		0	0	0	NR	NR	0
<i>Lists of state and tribal registered storage tanks</i>								
FEMA UST	0.250		0	0	NR	NR	NR	0
UST	0.250		1	0	NR	NR	NR	1
AST	0.250		0	0	NR	NR	NR	0
INDIAN UST	0.250		0	0	NR	NR	NR	0
<i>State and tribal institutional control / engineering control registries</i>								
INST CONTROL	0.500		0	0	0	NR	NR	0
<i>Lists of state and tribal voluntary cleanup sites</i>								
VIC	0.500		1	0	1	NR	NR	2
INDIAN VCP	0.500		0	0	0	NR	NR	0
<i>Lists of state and tribal brownfield sites</i>								
BROWNFIELDS	0.500		1	1	2	NR	NR	4
<u>ADDITIONAL ENVIRONMENTAL RECORDS</u>								
<i>Local Brownfield lists</i>								
US BROWNFIELDS	0.500		0	0	0	NR	NR	0
<i>Local Lists of Landfill / Solid Waste Disposal Sites</i>								
SWRCY	0.500		0	0	0	NR	NR	0
INDIAN ODI	0.500		0	0	0	NR	NR	0
ODI	0.500		0	0	0	NR	NR	0
DEBRIS REGION 9	0.500		0	0	0	NR	NR	0
IHS OPEN DUMPS	0.500		0	0	0	NR	NR	0
<i>Local Lists of Hazardous waste / Contaminated Sites</i>								
US HIST CDL	0.001		0	NR	NR	NR	NR	0
SRS	0.500		2	1	4	NR	NR	7
CDL	0.001		0	NR	NR	NR	NR	0
MN DEL PLP	1.000		0	0	0	0	NR	0
US CDL	0.001		0	NR	NR	NR	NR	0
PFAS	0.500		0	0	0	NR	NR	0
<i>Local Land Records</i>								
LIENS	0.001		0	NR	NR	NR	NR	0
LIENS 2	0.001		0	NR	NR	NR	NR	0

MAP FINDINGS SUMMARY

Database	Search Distance (Miles)	Target Property	< 1/8	1/8 - 1/4	1/4 - 1/2	1/2 - 1	> 1	Total Plotted
Records of Emergency Release Reports								
HMIRS	0.001		0	NR	NR	NR	NR	0
SPILLS	0.001		1	NR	NR	NR	NR	1
AGSPILLS	0.001		0	NR	NR	NR	NR	0
SPILLS 90	0.001		0	NR	NR	NR	NR	0
SPILLS 80	0.001		0	NR	NR	NR	NR	0
Other Ascertainable Records								
RCRA NonGen / NLR	0.250		2	10	NR	NR	NR	12
FUDS	1.000		0	0	0	0	NR	0
DOD	1.000		0	0	0	0	NR	0
SCRD DRYCLEANERS	0.500		0	0	0	NR	NR	0
US FIN ASSUR	0.001		0	NR	NR	NR	NR	0
EPA WATCH LIST	0.001		0	NR	NR	NR	NR	0
2020 COR ACTION	0.250		0	0	NR	NR	NR	0
TSCA	0.001		0	NR	NR	NR	NR	0
TRIS	0.001		0	NR	NR	NR	NR	0
SSTS	0.001		0	NR	NR	NR	NR	0
ROD	1.000		0	0	0	0	NR	0
RMP	0.001		0	NR	NR	NR	NR	0
RAATS	0.001		0	NR	NR	NR	NR	0
PRP	0.001		0	NR	NR	NR	NR	0
PADS	0.001		0	NR	NR	NR	NR	0
ICIS	0.001		0	NR	NR	NR	NR	0
FTTS	0.001		0	NR	NR	NR	NR	0
MLTS	0.001		0	NR	NR	NR	NR	0
COAL ASH DOE	0.001		0	NR	NR	NR	NR	0
COAL ASH EPA	0.500		0	0	0	NR	NR	0
PCB TRANSFORMER	0.001		0	NR	NR	NR	NR	0
RADINFO	0.001		0	NR	NR	NR	NR	0
HIST FTTS	0.001		0	NR	NR	NR	NR	0
DOT OPS	0.001		0	NR	NR	NR	NR	0
CONSENT	1.000		0	0	0	0	NR	0
INDIAN RESERV	1.000		0	0	0	0	NR	0
FUSRAP	1.000		0	0	0	0	NR	0
UMTRA	0.500		0	0	0	NR	NR	0
LEAD SMELTERS	0.001		0	NR	NR	NR	NR	0
US AIRS	0.001		0	NR	NR	NR	NR	0
US MINES	0.250		0	0	NR	NR	NR	0
ABANDONED MINES	0.250		0	0	NR	NR	NR	0
FINDS	0.001		0	NR	NR	NR	NR	0
UXO	1.000		0	0	0	0	NR	0
DOCKET HWC	0.001		0	NR	NR	NR	NR	0
ECHO	0.001		0	NR	NR	NR	NR	0
FUELS PROGRAM	0.250		0	0	NR	NR	NR	0
AGVIC	0.500		0	0	0	NR	NR	0
AIRS	0.001		0	NR	NR	NR	NR	0
ASBESTOS	0.001		1	NR	NR	NR	NR	1
BULK	0.250		0	0	NR	NR	NR	0
COAL ASH	0.500		0	0	0	NR	NR	0

MAP FINDINGS SUMMARY

Database	Search Distance (Miles)	Target Property	< 1/8	1/8 - 1/4	1/4 - 1/2	1/2 - 1	> 1	Total Plotted
DRYCLEANERS	0.250		0	0	NR	NR	NR	0
ENF	0.001		0	NR	NR	NR	NR	0
Financial Assurance	0.001		0	NR	NR	NR	NR	0
MN HWS Permit	1.000		0	0	0	0	NR	0
LEAD	0.001		0	NR	NR	NR	NR	0
MANIFEST	0.250		0	9	NR	NR	NR	9
MDA LIS	0.250		0	0	NR	NR	NR	0
NPDES	0.001		0	NR	NR	NR	NR	0
MN LS	0.500		0	0	0	NR	NR	0
TIER 2	0.001		0	NR	NR	NR	NR	0
VAPOR	0.500		0	0	0	NR	NR	0
WIMN	0.500		6	19	22	NR	NR	47
MINES MRDS	0.001		0	NR	NR	NR	NR	0

EDR HIGH RISK HISTORICAL RECORDS

EDR Exclusive Records

EDR MGP	1.000		0	0	0	0	NR	0
EDR Hist Auto	0.125		0	NR	NR	NR	NR	0
EDR Hist Cleaner	0.125		0	NR	NR	NR	NR	0

EDR RECOVERED GOVERNMENT ARCHIVES

Exclusive Recovered Govt. Archives

RGA HWS	0.001		0	NR	NR	NR	NR	0
RGA LF	0.001		0	NR	NR	NR	NR	0
RGA LUST	0.001		0	NR	NR	NR	NR	0

- Totals --		0	18	47	31	0	0	96
-------------	--	---	----	----	----	---	---	----

NOTES:

TP = Target Property

NR = Not Requested at this Search Distance

Sites may be listed in more than one database

Map ID
Direction
Distance
Elevation

MAP FINDINGS

EDR ID Number
EPA ID Number

A1
< 1/8
1 ft.

BLOOMINGTON CITY OF - JAMES AVE
7800 CREEK RIDGE CIRCLE
BLOOMINGTON, MN

SPILLS **S125301675**
N/A

Site 1 of 2 in cluster A

Relative:
Higher

Actual:
820 ft.

SPILLS:
Name: BLOOMINGTON CITY OF - JAMES AVE
Address: 7800 CREEK RIDGE CIRCLE
City,State,Zip: BLOOMINGTON, MN
Program ID: Not reported
Preferred ID: Not reported
Incident ID: 190291
Incident Date: 05/01/2019
Program: Emergency Response
Incident Types: Spill or Release
Duty Officer Number: 182552
Lead Investigator: Ryan Stafne
Incident Status: Closed or Completed
Closure Type: Response/Action Completed
AI ID source: 39115
Source name: Bloomington city of - James Ave
Source Address: 1700 W 98th St
Source City: Bloomington
Source State: MN
Source ZIP: 55431
Substance: 6 gallons Hydraulic Fluid
Latitude: 44.8263906
Longitude: -93.3018122
Source CM: Address Matching House Number

A2
< 1/8
1 ft.

RESIDENCE
6925 78TH ST W
BLOOMINGTON, MN 55439

ASBESTOS **S126228963**
N/A

Site 2 of 2 in cluster A

Relative:
Higher

Actual:
822 ft.

ASBESTOS:
Name: RESIDENCE
Address: 6925 78TH ST W
City,State,Zip: BLOOMINGTON, MN 55439
Permit Number: 45477
Contractor: Mavo Systems, Inc.
Contractor Issue Number: AC200
Received Date: 06/26/2015
Begin Date: 07/06/2015
End Date: 08/28/2015
On Site Date: Not reported
Address Code: LCTN
Permit Type: Residential
Work Shift Description: 7am to 5:30pm
Square Feet: 12
Cubic Feet: 0
Linear Feet: 0
Air Monitoring: Braun Intertec Corporation
Air Monitoring Cost: N
Project Cost: Not reported
On Site: Y
Project Duration: Data not available

Map ID
Direction
Distance
Elevation

MAP FINDINGS

Site

Database(s)

EDR ID Number
EPA ID Number

RESIDENCE (Continued)

S126228963

Name: RESIDENCE
Address: 6925 78TH ST W
City,State,Zip: BLOOMINGTON, MN 55439
Permit Number: 45477
Contractor: Mavo Systems, Inc.
Contractor Issue Number: AC200
Received Date: 07/06/2015
Begin Date: 07/06/2015
End Date: 08/28/2015
On Site Date: Not reported
Address Code: LCTN
Permit Type: Residential
Work Shift Description: 7am to 5:30pm
Square Feet: 0
Cubic Feet: 0
Linear Feet: 0
Air Monitoring: Braun Intertec Corporation
Air Monitoring Cost: N
Project Cost: Not reported
On Site: N
Project Duration: Data not available

3
East
< 1/8
0.020 mi.
103 ft.

NORTHWEST RACQUET AND FITNESS CENTER
6701 W 78TH ST
BLOOMINGTON, MN 55439

VIC
BROWNFIELDS
SRS
NPDES
WIMN

S110437779
N/A

Relative:
Higher
Actual:
836 ft.

VIC:
Name: BLOOMINGTON SENIOR HOUSING
Address: 6701 W 78TH ST
City,State,Zip: BLOOMINGTON, MN 55439
Facility ID: BF0000870
Facility Type: CON
Item ID: 118655-AREA0000000001
AI ID: 118655
AI Name: Northwest Racquet and Fitness Center
Hydro: Rebecca Higgins (current)
Project Manager: Mark Koplitiz (current), Mark Ostby (current)
Latitude: 44.86123335000
Longitude: -93.37119964000
Coord Collection Method: Digitized - MPCA internal map
Migrated: Not reported
WIMN: <https://webapp.pca.state.mn.us/wimn/site/118655>
Leak Discovered: Not reported
Leak Reported: Not reported
Application / Notification Received: Not reported
Site Listed on PLP: Not reported
Site Delisted from PLP: Not reported
Site Listed on NPL: Not reported
Site Deleted from NPL: Not reported
Site Closed: Not reported
Owner: Not reported
Owner Address: Not reported
Owner City: Not reported
Owner State: Not reported
Owner ZIP: Not reported

Map ID
Direction
Distance
Elevation

MAP FINDINGS

Site

Database(s)

EDR ID Number
EPA ID Number

NORTHWEST RACQUET AND FITNESS CENTER (Continued)

S110437779

BROWNFIELDS:

Name:	BLOOMINGTON SENIOR HOUSING
Address:	6701 W 78TH ST
City,State,Zip:	BLOOMINGTON, MN 55439
Site ID:	BF0000870
Leak Num:	Not reported
Owner Name:	Not reported
Leak Source:	Not reported
Response Action Date:	Not reported
Site Acreage:	Not reported
Item Id:	118655-AREA0000000001
AI ID:	118655
AI Name:	Northwest Racquet and Fitness Center
Site type:	BROWNFIELD
Hydro:	Rebecca Higgins (current)
Project Manager:	Mark Kopplitz (current), Mark Ostby (current)
Coord Collection Method:	Not reported
Migrated:	Not reported
WIMN:	https://webapp.pca.state.mn.us/wimn/site/118655
Leak Discovered:	Not reported
Leak Reported:	Not reported
Application / Notification Received:	Not reported
Site Listed on PLP:	Not reported
Site Delisted from PLP:	Not reported
Site Listed on NPL:	Not reported
Site Deleted from NPL:	Not reported
Site Closed:	Not reported
Owner Address:	Not reported
Owner City:	Not reported
Owner State:	Not reported
Owner ZIP:	Not reported
Latitude:	44.86123335000
Longitude:	-93.37119964000

SRS:

Name:	BLOOMINGTON SENIOR HOUSING
Address:	6701 W 78TH ST
City,State,Zip:	BLOOMINGTON, MN 55439
Facility ID:	BF0000870
Item ID:	118655-AREA0000000001
AI ID:	118655
AI Name:	Northwest Racquet and Fitness Center
Facility Type:	BROW
Hydro:	Rebecca Higgins (current)
Project Manager:	Mark Kopplitz (current), Mark Ostby (current)
Latitude:	44.86123335000
Longitude:	-93.37119964000
Coord Collection Method:	Digitized - MPCA internal map
Migrated:	Not reported
WIMN:	https://webapp.pca.state.mn.us/wimn/site/118655
Leak Discovered:	Not reported
Leak Reported:	Not reported
Application / Notification Received:	Not reported
Site Listed on PLP:	Not reported
Site Delisted from PLP:	Not reported
Site Listed on NPL:	Not reported

Map ID
Direction
Distance
Elevation

MAP FINDINGS

Site

Database(s)

EDR ID Number
EPA ID Number

NORTHWEST RACQUET AND FITNESS CENTER (Continued)

S110437779

Site Deleted from NPL:	Not reported
Site Closed:	Not reported
Owner:	Not reported
Owner Address:	Not reported
Owner City:	Not reported
Owner State:	Not reported
Owner ZIP:	Not reported
Acreage:	7.00000000
BPET:	Y
BVIC:	Y
SEMS:	Not reported
UNP Dump:	Not reported
IC:	Not reported
HRS Score:	0
Score Year:	Not reported
Activity ID:	SIW20180001
Act Desc:	Brownfield Site
Status:	Active / Existing

NPDES:

Name:	NORTHWEST RACQUET AND FITNESS CENTER
Address:	6701 W 78TH ST
City,State,Zip:	BLOOMINGTON, MN 55431
Active:	Y
Activity ID:	C00020575
Preferred ID:	Not reported
Activity Sys ID:	11865520575
Activity Type:	Construction Stormwater Permit
Activity Type Code:	45
Effective Start Date:	11/22/2006
End Date:	12/22/2007
Alternative Method:	Not reported
Coverage Date:	11/28/2006
Latitude Degree:	44.8612770
Longitude Degree:	-93.3710237
Location Description:	Not reported
New Imp Area:	0.25
Old Imp Area:	0.25
Online Submittal:	Not reported
Other Project Type Description:	Not reported
Owner Name:	Life Time Fitness
Owner Organization Type:	Private (Non-Government)
Permit Sys ID:	56696
Project Name:	Northwest Racquet and Fitness Center
Project Size:	6.7
Termination Date:	Not reported
Acres:	Not reported
Activity Description:	Not reported
No Exposure:	Not reported
One Mile:	Not reported
Permit Type:	Not reported
Sector List:	Not reported
Major Watershed:	Not reported
HUC:	Not reported
Expiration Date:	Not reported
Effective Permit:	Not reported
NPDES Flag:	Not reported

Map ID
Direction
Distance
Elevation

MAP FINDINGS

Site

Database(s)

EDR ID Number
EPA ID Number

NORTHWEST RACQUET AND FITNESS CENTER (Continued)

S110437779

Major Minor: Not reported
Fac Class: Not reported
Land Application Type: Not reported
SIC 1: Not reported
Data Manager: Not reported
Permit Writer: Not reported
Engineer: Not reported
Hydro: Not reported
Coordinate Method: Not reported
Contractor Name: Veit Companies Inc

WIMN:

Name: NORTHWEST RACQUET AND FITNESS CENTER
Address: 6701 W 78TH ST
Address Description: 6701 W 78th St
City,State,Zip: BLOOMINGTON, MN 55439
Status: Y
Latitude: 44.861277010000002
Longitude: -93.37102376
Item ID: 118655-AISI0000118655
AI ID: 118655
Document ID: 0
Subject Item Type Code: CON
Subject Item Category Code: AISI
Subject Item ID: 118655
Subject Item Category Description: Agency Interest
Subject Item Type Description: Conventional Site
Description: Not reported
Subject Item Designation: Not reported
MPCA Program: Multiple Programs
Program List: SR; ST
City, Township or Unorganized code: 239419
City, Township or Unorganized Name: Bloomington
Congressional District Code: 3
House District: 50B
Senate District: 50
USGS 8-digits: 07020012
USGS 8-digits Name: Lower Minnesota River
USGS 10-digits: 0702001211
USGS 12-digits: 070200121108
USGS 12-digits Name: Ninemile Creek
MDH Drinking Water Management Code: Not reported
MDH Drinking Water Management Name: Not reported
Location Description: Not reported
Township, Range, Direction, Section QQ: Not reported
PLS Township: Not reported
Range: Not reported
Range Direction: Not reported
Section: Not reported
Quarters: Not reported
Collection Method Code: DM
Method Description: Digitized - MPCA internal map
Ref Code: CEN
Ref Description: Center of Feature Represented
Location Verified Flag: Y
Collection Date: 10/29/2019
Timestamp of Creation: 11/27/2006

Map ID
Direction
Distance
Elevation

MAP FINDINGS

Site

Database(s)

EDR ID Number
EPA ID Number

NORTHWEST RACQUET AND FITNESS CENTER (Continued)

S110437779

User Name of Creator: DELTA_M_R1
Timestamp of Last Update: 11/04/2019
User Name of Last Update: vsetter
Status Date: Not reported
The Delta Spatial ID: 51826100
Activity: Multiple Activities
Activity List: Brownfields, Petroleum Brownfield and Voluntary Investigation and Cleanup; Construction Stormwater
MPCA ID: Multiple IDs
MPCA List: BF0000870; C00020575
Program List: Investigation and Cleanup; Stormwater
Classification: Not reported
Site URL: https://webapp.pca.state.mn.us/wimn/site/118655
WIMN Detail as of Aug 2016:
Legislative District: 50B
Latitude: 44.82600399
Longitude: -93.312033
Activity: Construction Stormwater Permit
MPCA ID: C00020575
Major Watershed: Lower Minnesota River
Coordinate Collection Method: Zip Code Centroid
Status: Active

4
SE
< 1/8
0.028 mi.
148 ft.

DELTA DENTAL
7807 CREEKRIDGE CIR
MINNEAPOLIS, MN 55440

RCRA-VSQG **1000395058**
FINDS **MND982626970**
ECHO

Relative:
Higher
Actual:
840 ft.

RCRA-VSQG:
Date Form Received by Agency: 19890227
Handler Name: DELTA DENTAL
Handler Address: 7807 CREEKRIDGE CIR
Handler City,State,Zip: MINNEAPOLIS, MN 55440-2609
EPA ID: MND982626970
Contact Name: ROGER MACK
Contact Address: PO BOX 330
Contact City,State,Zip: MINNEAPOLIS, MN 55440-3300
Contact Telephone: 763-295-3170
Contact Fax: Not reported
Contact Email: Not reported
Contact Title: Not reported
EPA Region: 05
Land Type: Private
Federal Waste Generator Description: Conditionally Exempt Small Quantity Generator
Non-Notifier: Not reported
Biennial Report Cycle: Not reported
Accessibility: Not reported
Active Site Indicator: Handler Activities
State District Owner: Not reported
State District: Not reported
Mailing Address: PO BOX 330
Mailing City,State,Zip: MINNEAPOLIS, MN 55440-3300
Owner Name: DELTA DENTAL
Owner Type: Private
Operator Name: NAME NOT REPORTED

Map ID
Direction
Distance
Elevation

MAP FINDINGS

Site

Database(s)

EDR ID Number
EPA ID Number

DELTA DENTAL (Continued)

1000395058

Operator Type:	Private
Short-Term Generator Activity:	No
Importer Activity:	No
Mixed Waste Generator:	No
Transporter Activity:	No
Transfer Facility Activity:	No
Recycler Activity with Storage:	No
Small Quantity On-Site Burner Exemption:	No
Smelting Melting and Refining Furnace Exemption:	No
Underground Injection Control:	No
Off-Site Waste Receipt:	No
Universal Waste Indicator:	No
Universal Waste Destination Facility:	No
Federal Universal Waste:	No
Active Site Fed-Reg Treatment Storage and Disposal Facility:	Not reported
Active Site Converter Treatment storage and Disposal Facility:	Not reported
Active Site State-Reg Treatment Storage and Disposal Facility:	Not reported
Active Site State-Reg Handler:	---
Federal Facility Indicator:	Not reported
Hazardous Secondary Material Indicator:	NN
Sub-Part K Indicator:	Not reported
Commercial TSD Indicator:	No
Treatment Storage and Disposal Type:	Not reported
2018 GPRA Permit Baseline:	Not on the Baseline
2018 GPRA Renewals Baseline:	Not on the Baseline
Permit Renewals Workload Universe:	Not reported
Permit Workload Universe:	Not reported
Permit Progress Universe:	Not reported
Post-Closure Workload Universe:	Not reported
Closure Workload Universe:	Not reported
202 GPRA Corrective Action Baseline:	No
Corrective Action Workload Universe:	No
Subject to Corrective Action Universe:	No
Non-TSDFs Where RCRA CA has Been Imposed Universe:	No
TSDFs Potentially Subject to CA Under 3004 (u)/(v) Universe:	No
TSDFs Only Subject to CA under Discretionary Auth Universe:	No
Corrective Action Priority Ranking:	No NCAPS ranking
Environmental Control Indicator:	No
Institutional Control Indicator:	No
Human Exposure Controls Indicator:	N/A
Groundwater Controls Indicator:	N/A
Operating TSDF Universe:	Not reported
Full Enforcement Universe:	Not reported
Significant Non-Complier Universe:	No
Unaddressed Significant Non-Complier Universe:	No
Addressed Significant Non-Complier Universe:	No
Significant Non-Complier With a Compliance Schedule Universe:	No
Financial Assurance Required:	Not reported
Handler Date of Last Change:	20070620
Recognized Trader-Importer:	No
Recognized Trader-Exporter:	No
Importer of Spent Lead Acid Batteries:	No
Exporter of Spent Lead Acid Batteries:	No
Recycler Activity Without Storage:	Not reported
Manifest Broker:	Not reported
Sub-Part P Indicator:	No

Map ID
Direction
Distance
Elevation

MAP FINDINGS

Site

Database(s)

EDR ID Number
EPA ID Number

DELTA DENTAL (Continued)

1000395058

Hazardous Waste Summary:

Waste Code: D000
Waste Description: Not Defined

Waste Code: D002
Waste Description: CORROSIVE WASTE

Handler - Owner Operator:

Owner/Operator Indicator:	Operator
Owner/Operator Name:	NAME NOT REPORTED
Legal Status:	Private
Date Became Current:	Not reported
Date Ended Current:	Not reported
Owner/Operator Address:	ADDRESS NOT REPORTED
Owner/Operator City,State,Zip:	CITY NOT REPORTED, AK 99998
Owner/Operator Telephone:	312-555-1212
Owner/Operator Telephone Ext:	Not reported
Owner/Operator Fax:	Not reported
Owner/Operator Email:	Not reported

Owner/Operator Indicator:	Owner
Owner/Operator Name:	DELTA DENTAL
Legal Status:	Private
Date Became Current:	19990726
Date Ended Current:	Not reported
Owner/Operator Address:	7807 CREEKRIDGE CIR
Owner/Operator City,State,Zip:	MINNEAPOLIS, MN 55440-2609
Owner/Operator Telephone:	763-295-3170
Owner/Operator Telephone Ext:	Not reported
Owner/Operator Fax:	Not reported
Owner/Operator Email:	Not reported

Historic Generators:

Receive Date:	19890227
Handler Name:	DELTA DENTAL
Federal Waste Generator Description:	Conditionally Exempt Small Quantity Generator
State District Owner:	Not reported
Large Quantity Handler of Universal Waste:	No
Recognized Trader Importer:	No
Recognized Trader Exporter:	No
Spent Lead Acid Battery Importer:	No
Spent Lead Acid Battery Exporter:	No
Current Record:	Yes
Non Storage Recycler Activity:	Not reported
Electronic Manifest Broker:	Not reported

List of NAICS Codes and Descriptions:

NAICS Codes: No NAICS Codes Found

Facility Has Received Notices of Violations:

Violations: No Violations Found

Evaluation Action Summary:

Evaluations: No Evaluations Found

Map ID
Direction
Distance
Elevation

MAP FINDINGS

Site

Database(s)

EDR ID Number
EPA ID Number

DELTA DENTAL (Continued)

1000395058

FINDS:

Registry ID: 110003825870

Click Here:

Environmental Interest/Information System:

RCRAInfo is a national information system that supports the Resource Conservation and Recovery Act (RCRA) program through the tracking of events and activities related to facilities that generate, transport, and treat, store, or dispose of hazardous waste. RCRAInfo allows RCRA program staff to track the notification, permit, compliance, and corrective action activities required under RCRA.
STATE MASTER

[Click this hyperlink](#) while viewing on your computer to access additional FINDS: detail in the EDR Site Report.

ECHO:

Envid: 1000395058
Registry ID: 110003825870
DFR URL: <http://echo.epa.gov/detailed-facility-report?fid=110003825870>
Name: DELTA DENTAL
Address: 7807 CREEKRIDGE CIR
City,State,Zip: MINNEAPOLIS, MN 55439

5
ESE
< 1/8
0.037 mi.
193 ft.

SP 2785-423

WIMN S127348993
N/A

BLOOMINGTON, MN 55438

Relative:
Higher

Actual:
825 ft.

WIMN:
Name: SP 2785-423
Address: Not reported
Address Description: Not reported
City,State,Zip: BLOOMINGTON, MN 55438
Status: Y
Latitude: 44.859999999999999
Longitude: -93.370000000000005
Item ID: 224011-AISI0000224011
AI ID: 224011
Document ID: 0
Subject Item Type Code: CON
Subject Item Category Code: AISI
Subject Item ID: 224011
Subject Item Category Description: Agency Interest
Subject Item Type Description: Conventional Site
Description: Not reported
Subject Item Designation: Not reported
MPCA Program: Stormwater
Program List: ST
City, Township or Unorganized code: 239419
City, Township or Unorganized Name: Bloomington
Congressional District Code: 3
House District: 49B
Senate District: 49
USGS 8-digits: 07020012
USGS 8-digits Name: Lower Minnesota River

Map ID
Direction
Distance
Elevation

MAP FINDINGS

Site

Database(s)

EDR ID Number
EPA ID Number

SP 2785-423 (Continued)

S127348993

USGS 10-digits: 0702001211
USGS 12-digits: 070200121108
USGS 12-digits Name: Ninemile Creek
MDH Drinking Water Management Code: 66
MDH Drinking Water Management Name: Bloomington
Location Description: MnDOT SP 2785-423 is located on I-494 between West and East Bush Lake Rd in the o
Township, Range, Direction, Section QQ: Not reported
PLS Township: Not reported
Range: Not reported
Range Direction: Not reported
Section: Not reported
Quarters: Not reported
Collection Method Code: G8
Method Description: GPS - Other
Ref Code: CEN
Ref Description: Center of Feature Represented
Location Verified Flag: N
Collection Date: 04/25/2018
Timestamp of Creation: 04/25/2018
User Name of Creator: RSP
Timestamp of Last Update: 02/04/2021
User Name of Last Update: vsetter
Status Date: Not reported
The Delta Spatial ID: Not reported
Activity: Construction Stormwater
Activity List: Construction Stormwater
MPCA ID: C00049516
MPCA List: C00049516
Program List: Stormwater
Classification: Not reported
Site URL: <https://webapp.pca.state.mn.us/wimn/site/224011>

6
WSW
< 1/8
0.055 mi.
290 ft.

PARAMETER
7201 W 78TH ST STE 215
BLOOMINGTON, MN 55439

RCRA NonGen / NLR
FINDS
ECHO
TIER 2
WIMN

1000149694
MND130736564

Relative:
Higher
Actual:
835 ft.

RCRA NonGen / NLR:
Date Form Received by Agency: 19870824
Handler Name: PARAMETER
Handler Address: 7201 W 78TH ST STE 215
Handler City,State,Zip: BLOOMINGTON, MN 55439-2507
EPA ID: MND130736564
Contact Name: Not reported
Contact Address: Not reported
Contact City,State,Zip: Not reported
Contact Telephone: Not reported
Contact Fax: Not reported
Contact Email: Not reported
Contact Title: Not reported
EPA Region: 05
Land Type: Private
Federal Waste Generator Description: Not a generator, verified
Non-Notifier: Not reported
Biennial Report Cycle: Not reported
Accessibility: Not reported
Active Site Indicator: Not reported

Map ID
Direction
Distance
Elevation

MAP FINDINGS

Site

Database(s)

EDR ID Number
EPA ID Number

PARAMETER (Continued)

1000149694

State District Owner:	Not reported
State District:	Not reported
Mailing Address:	7201 W 78TH ST STE 215
Mailing City,State,Zip:	BLOOMINGTON, MN 55439-2507
Owner Name:	PARAMETER
Owner Type:	Private
Operator Name:	NAME NOT REPORTED
Operator Type:	Private
Short-Term Generator Activity:	No
Importer Activity:	No
Mixed Waste Generator:	No
Transporter Activity:	No
Transfer Facility Activity:	No
Recycler Activity with Storage:	No
Small Quantity On-Site Burner Exemption:	No
Smelting Melting and Refining Furnace Exemption:	No
Underground Injection Control:	No
Off-Site Waste Receipt:	No
Universal Waste Indicator:	No
Universal Waste Destination Facility:	No
Federal Universal Waste:	No
Active Site Fed-Reg Treatment Storage and Disposal Facility:	Not reported
Active Site Converter Treatment storage and Disposal Facility:	Not reported
Active Site State-Reg Treatment Storage and Disposal Facility:	Not reported
Active Site State-Reg Handler:	---
Federal Facility Indicator:	Not reported
Hazardous Secondary Material Indicator:	N
Sub-Part K Indicator:	Not reported
Commercial TSD Indicator:	No
Treatment Storage and Disposal Type:	Not reported
2018 GPRA Permit Baseline:	Not on the Baseline
2018 GPRA Renewals Baseline:	Not on the Baseline
Permit Renewals Workload Universe:	Not reported
Permit Workload Universe:	Not reported
Permit Progress Universe:	Not reported
Post-Closure Workload Universe:	Not reported
Closure Workload Universe:	Not reported
202 GPRA Corrective Action Baseline:	No
Corrective Action Workload Universe:	No
Subject to Corrective Action Universe:	No
Non-TSDFs Where RCRA CA has Been Imposed Universe:	No
TSDFs Potentially Subject to CA Under 3004 (u)/(v) Universe:	No
TSDFs Only Subject to CA under Discretionary Auth Universe:	No
Corrective Action Priority Ranking:	No NCAPS ranking
Environmental Control Indicator:	No
Institutional Control Indicator:	No
Human Exposure Controls Indicator:	N/A
Groundwater Controls Indicator:	N/A
Operating TSDF Universe:	Not reported
Full Enforcement Universe:	Not reported
Significant Non-Complier Universe:	No
Unaddressed Significant Non-Complier Universe:	No
Addressed Significant Non-Complier Universe:	No
Significant Non-Complier With a Compliance Schedule Universe:	No
Financial Assurance Required:	Not reported
Handler Date of Last Change:	20070620
Recognized Trader-Importer:	No

Map ID
Direction
Distance
Elevation

MAP FINDINGS

Site

Database(s)

EDR ID Number
EPA ID Number

PARAMETER (Continued)

1000149694

Recognized Trader-Exporter:	No
Importer of Spent Lead Acid Batteries:	No
Exporter of Spent Lead Acid Batteries:	No
Recycler Activity Without Storage:	No
Manifest Broker:	No
Sub-Part P Indicator:	No

Hazardous Waste Summary:

Waste Code:	D000
Waste Description:	Not Defined

Waste Code:	D002
Waste Description:	CORROSIVE WASTE

Handler - Owner Operator:

Owner/Operator Indicator:	Operator
Owner/Operator Name:	NAME NOT REPORTED
Legal Status:	Private
Date Became Current:	Not reported
Date Ended Current:	Not reported
Owner/Operator Address:	ADDRESS NOT REPORTED
Owner/Operator City,State,Zip:	CITY NOT REPORTED, AK 99998
Owner/Operator Telephone:	312-555-1212
Owner/Operator Telephone Ext:	Not reported
Owner/Operator Fax:	Not reported
Owner/Operator Email:	Not reported

Owner/Operator Indicator:	Owner
Owner/Operator Name:	PARAMETER
Legal Status:	Private
Date Became Current:	19990726
Date Ended Current:	19990727
Owner/Operator Address:	7201 W 78TH ST STE 215
Owner/Operator City,State,Zip:	BLOOMINGTON, MN 55439-2507
Owner/Operator Telephone:	Not reported
Owner/Operator Telephone Ext:	Not reported
Owner/Operator Fax:	Not reported
Owner/Operator Email:	Not reported

Historic Generators:

Receive Date:	19870824
Handler Name:	PARAMETER
Federal Waste Generator Description:	Not a generator, verified
State District Owner:	Not reported
Large Quantity Handler of Universal Waste:	No
Recognized Trader Importer:	No
Recognized Trader Exporter:	No
Spent Lead Acid Battery Importer:	No
Spent Lead Acid Battery Exporter:	No
Current Record:	Yes
Non Storage Recycler Activity:	Not reported
Electronic Manifest Broker:	Not reported

List of NAICS Codes and Descriptions:

Map ID
Direction
Distance
Elevation

MAP FINDINGS

Site

Database(s)

EDR ID Number
EPA ID Number

PARAMETER (Continued)

1000149694

NAICS Codes: No NAICS Codes Found

Facility Has Received Notices of Violations:
Violations: No Violations Found

Evaluation Action Summary:
Evaluations: No Evaluations Found

FINDS:
Registry ID: 110003788759

Click Here:

Environmental Interest/Information System:

RCRAInfo is a national information system that supports the Resource Conservation and Recovery Act (RCRA) program through the tracking of events and activities related to facilities that generate, transport, and treat, store, or dispose of hazardous waste. RCRAInfo allows RCRA program staff to track the notification, permit, compliance, and corrective action activities required under RCRA.
STATE MASTER

[Click this hyperlink](#) while viewing on your computer to access additional FINDS: detail in the EDR Site Report.

ECHO:

Envid: 1000149694
Registry ID: 110003788759
DFR URL: <http://echo.epa.gov/detailed-facility-report?fid=110003788759>
Name: PARAMETER
Address: 7201 W 78TH ST STE 215
City,State,Zip: BLOOMINGTON, MN 55439

TIER 2:

Name: VERIZON WIRELESS NINE MILE (ID:24664)
Address: 7201 W 78TH ST
City,State,Zip: BLOOMINGTON, MN 55439
Year: 2017
Facility Status: ACTIVE
Facility Phone: 6217200046
Facility Email: Not reported
Facility Web: Not reported
Facility MNCP: Not reported
SIC: Not reported
NAICS: 517312
Dunn Brad Num: Not reported
Contact Type: Not reported
Time Created: Not reported
Signed By: Not reported
Title: Director, Network
Signed Date: Not reported
Attach Site Plan: Not reported
Attach Coord Abbr: Not reported
Attach Safeguard Info: Not reported
Attach ERP: Not reported

Map ID
Direction
Distance
Elevation

MAP FINDINGS

Site

Database(s)

EDR ID Number
EPA ID Number

PARAMETER (Continued)

1000149694

Hardcopy Attachments:	Not reported
Extension Site Plan:	Not reported
Extension Coord Abbr:	Not reported
Extension Safeguard Info:	Not reported
Extension ERP:	Not reported
Last Updated ERP:	Not reported
Last Tested ERP:	Not reported
Last Reviewed ERP:	Not reported
VZone Primary:	Not reported
VZone Secondary:	Not reported
Modified Date:	Not reported
FIPS County:	Not reported
Latitude/Longitude:	44.860796/-93.376890
User Name:	Not reported
TRIFID:	Not reported
CMFCL Record ID:	Not reported
SEPC Approved Date ERP:	Not reported
Client System ID:	270050154
Own Country:	Not reported
Site Plan:	Not reported
Confidential Location:	Not reported
Status 302:	Not reported
Status 312:	Not reported
Emergency Contact Name1:	Kirsten Hoffoss Boehm
Emergency Contact Name2:	Not reported
Emergency Contact Name3:	Not reported
Emergency Contact Name4:	Not reported
Emergency Contact 24hr Phone1:	8002646620
Emergency Contact 24hr Phone2:	Not reported
Emergency Contact 24hr Phone3:	Not reported
Emergency Contact 24hr Phone4:	Not reported
Name:	VERIZON WIRELESS NINE MILE (ID:24664)
Address:	7201 W 78TH ST
City,State,Zip:	BLOOMINGTON, MN 55439
Name:	VERIZON WIRELESS NINE MILE (ID:24664)
Address:	7201 W 78TH ST
City,State,Zip:	BLOOMINGTON, MN 55439
Facility Id:	14093
CAS Number:	7664939
Chemical Id:	Not reported
Chemical Name:	Sulfuric Acid
EHS Name:	Sulfuric acid (aerosol forms only)
Is EHS:	Yes
Is EHS More than TPQ:	No
Is Containing EHS:	No
How Chemical Is Stored:	Not reported
Max Daily Amt Code:	3
Avg Daily Amt Code:	3
Storage Container Type:	Other
Storage Pressure Class:	Ambient pressure
Storage Temperature Class:	Ambient temperature
Storage Location:	Not reported
Is Storage Confidential Location:	No
Remark:	Not reported
Maximum Number of Occupants at One Time:	Not reported
Fire Department:	Not reported

Map ID
Direction
Distance
Elevation

MAP FINDINGS

Site

Database(s)

EDR ID Number
EPA ID Number

PARAMETER (Continued)

1000149694

Phone:	Not reported
Nature of Business:	Not reported
Manned-Unmanned:	Not reported
Is Combustible dust:	Not reported
Is Corrosive to metal:	Not reported
Is Explosive :	Not reported
Is Flammable (gases aerosols liquids or solids):	Not reported
Is Gas under pressure:	Not reported
Is Physical Hazard Not Otherwise Classified:	Not reported
Is In contact with water emits flammable gas:	Not reported
Is Organic peroxide:	Not reported
Is Oxidizer (liquid solid or gas):	Not reported
Is Pyrophoric (liquid or solid):	Not reported
Is Pyrophoric gas:	Not reported
Is Self-heating:	Not reported
Is Self-reactive:	Not reported
Is Acute toxicity (any route of exposure):	Not reported
Is Aspiration hazard:	Not reported
Is Carcinogenicity:	Not reported
Is Germ cell mutagenicity:	Not reported
Is Health Hazard Not Otherwise Classified:	Not reported
Is Reproductive toxicity:	Not reported
Is Respiratory or skin sensitization:	Not reported
Is Serious eye damage or eye irritation:	Not reported
Is Simple asphyxiant :	Not reported
Is Skin corrosion or irritation:	Not reported
Is Specific target organ toxicity:	Not reported
Facility Id:	14093
CAS Number:	7664939
Chemical Id:	Not reported
Chemical Name:	Sulfuric Acid
EHS Name:	Sulfuric acid (aerosol forms only)
Is EHS:	Yes
Is EHS More than TPQ:	No
Is Containing EHS:	No
How Chemical Is Stored:	Not reported
Max Daily Amt Code:	3
Avg Daily Amt Code:	3
Storage Container Type:	Other
Storage Pressure Class:	Ambient pressure
Storage Temperature Class:	Ambient temperature
Storage Location:	Not reported
Is Storage Confidential Location:	No
Remark:	Not reported
Maximum Number of Occupants at One Time:	Not reported
Fire Department:	Not reported
Phone:	Not reported
Nature of Business:	Not reported
Manned-Unmanned:	Not reported
Is Combustible dust:	Not reported
Is Corrosive to metal:	Not reported
Is Explosive :	Not reported
Is Flammable (gases aerosols liquids or solids):	Not reported
Is Gas under pressure:	Not reported
Is Physical Hazard Not Otherwise Classified:	Not reported

Map ID
Direction
Distance
Elevation

MAP FINDINGS

Site

Database(s)

EDR ID Number
EPA ID Number

PARAMETER (Continued)

1000149694

Is In contact with water emits flammable gas: Not reported
Is Organic peroxide: Not reported
Is Oxidizer (liquid solid or gas): Not reported
Is Pyrophoric (liquid or solid): Not reported
Is Pyrophoric gas: Not reported
Is Self-heating: Not reported
Is Self-reactive: Not reported
Is Acute toxicity (any route of exposure): Not reported
Is Aspiration hazard: Not reported
Is Carcinogenicity: Not reported
Is Germ cell mutagenicity: Not reported
Is Health Hazard Not Otherwise Classified: Not reported
Is Reproductive toxicity: Not reported
Is Respiratory or skin sensitization: Not reported
Is Serious eye damage or eye irritation: Not reported
Is Simple asphyxiant: Not reported
Is Skin corrosion or irritation: Not reported
Is Specific target organ toxicity: Not reported

Facility Id: 14093
CAS Number: 7664939
Chemical Id: Not reported
Chemical Name: Sulfuric Acid
EHS Name: Sulfuric acid (aerosol forms only)
Is EHS: Yes
Is EHS More than TPQ: No
Is Containing EHS: No
How Chemical Is Stored: Not reported
Max Daily Amt Code: 3
Avg Daily Amt Code: 3
Storage Container Type: Other
Storage Pressure Class: Ambient pressure
Storage Temperature Class: Ambient temperature
Storage Location: Not reported
Is Storage Confidential Location: No
Remark: Not reported
Maximum Number of Occupants at One Time: Not reported
Fire Department: Not reported
Phone: Not reported
Nature of Business: Not reported
Manned-Unmanned: Not reported
Is Combustible dust: Not reported
Is Corrosive to metal: Not reported
Is Explosive: Not reported
Is Flammable (gases aerosols liquids or solids): Not reported
Is Gas under pressure: Not reported
Is Physical Hazard Not Otherwise Classified: Not reported
Is In contact with water emits flammable gas: Not reported
Is Organic peroxide: Not reported
Is Oxidizer (liquid solid or gas): Not reported
Is Pyrophoric (liquid or solid): Not reported
Is Pyrophoric gas: Not reported
Is Self-heating: Not reported
Is Self-reactive: Not reported
Is Acute toxicity (any route of exposure): Not reported
Is Aspiration hazard: Not reported

Map ID
Direction
Distance
Elevation

MAP FINDINGS

Site

Database(s)

EDR ID Number
EPA ID Number

PARAMETER (Continued)

1000149694

Is Carcinogenicity:	Not reported
Is Germ cell mutagenicity:	Not reported
Is Health Hazard Not Otherwise Classified:	Not reported
Is Reproductive toxicity:	Not reported
Is Respiratory or skin sensitization:	Not reported
Is Serious eye damage or eye irritation:	Not reported
Is Simple asphyxiant :	Not reported
Is Skin corrosion or irritation:	Not reported
Is Specific target organ toxicity:	Not reported

WIMN:

Name:	PARAMETER
Address:	7201 W 78TH ST STE 215
Address Description:	7201 W 78th St Ste 215
City,State,Zip:	BLOOMINGTON, MN 55439-2507
Status:	N
Latitude:	44.861073400000002
Longitude:	-93.379099299999993
Item ID:	19342-AISI0000019342
AI ID:	19342
Document ID:	0
Subject Item Type Code:	CON
Subject Item Category Code:	AISI
Subject Item ID:	19342
Subject Item Category Description:	Agency Interest
Subject Item Type Description:	Conventional Site
Description:	Not reported
Subject Item Designation:	Not reported
MPCA Program:	Hazardous Waste
Program List:	HW
City, Township or Unorganized code:	239419
City, Township or Unorganized Name:	Bloomington
Congressional District Code:	3
House District:	49B
Senate District:	49
USGS 8-digits:	07020012
USGS 8-digits Name:	Lower Minnesota River
USGS 10-digits:	0702001211
USGS 12-digits:	070200121108
USGS 12-digits Name:	Ninemile Creek
MDH Drinking Water Management Code:	66
MDH Drinking Water Management Name:	Bloomington
Location Description:	Not reported
Township, Range, Direction, Section QQ:	Not reported
PLS Township:	Not reported
Range:	Not reported
Range Direction:	Not reported
Section:	Not reported
Quarters:	Not reported
Collection Method Code:	A1
Method Description:	Address Matching House Number
Ref Code:	GEN
Ref Description:	General Location
Location Verified Flag:	N
Collection Date:	09/27/2015

Map ID
Direction
Distance
Elevation

MAP FINDINGS

Site

Database(s)

EDR ID Number
EPA ID Number

PARAMETER (Continued)

1000149694

Timestamp of Creation: 07/26/1999
User Name of Creator: DELTA_M_R1
Timestamp of Last Update: 04/26/2016
User Name of Last Update: spatial_
Status Date: 07/27/1999
The Delta Spatial ID: 28997
Activity: Hazardous Waste
Activity List: Hazardous Waste
MPCA ID: MND130736564
MPCA List: MND130736564
Program List: Hazardous Waste
Classification: Not reported
Site URL: https://webapp.pca.state.mn.us/wimn/site/19342

WIMN Detail as of Aug 2016:

Legislative District: 49B
Latitude: 44.86144330
Longitude: -93.37729865
Activity: Hazardous Waste, Small to Minimal QG
MPCA ID: MND130736564
Major Watershed: Lower Minnesota River
Coordinate Collection Method: Address Matching House Number
Status: Inactive

B7
East
< 1/8
0.098 mi.
520 ft.

WORKSPACE PROPERTY TRUST
6625 78TH ST
MINNEAPOLIS, MN 55439
Site 1 of 3 in cluster B

RCRA-VSQG 1024887119
MNS000308384

Relative:
Higher
Actual:
823 ft.

RCRA-VSQG:
Date Form Received by Agency: 20180629
Handler Name: WORKSPACE PROPERTY TRUST
Handler Address: 6625 78TH ST
Handler City,State,Zip: MINNEAPOLIS, MN 55439-2658
EPA ID: MNS000308384
Contact Name: ELIZABETH MERTES
Contact Address: 6625 78TH ST
Contact City,State,Zip: MINNEAPOLIS, MN 55439-2658
Contact Telephone: 612-426-4035
Contact Fax: Not reported
Contact Email: EMERTES@WORKSPACEPROPERTY.COM
Contact Title: OPERATOR
EPA Region: 05
Land Type: Not reported
Federal Waste Generator Description: Conditionally Exempt Small Quantity Generator
Non-Notifier: Not reported
Biennial Report Cycle: Not reported
Accessibility: Not reported
Active Site Indicator: Handler Activities
State District Owner: Not reported
State District: Not reported
Mailing Address: 6625 W 78TH ST STE 140
Mailing City,State,Zip: MINNEAPOLIS, MN 55439-2649
Owner Name: Not reported
Owner Type: Not reported
Operator Name: Not reported

Map ID
Direction
Distance
Elevation

MAP FINDINGS

Site

Database(s)

EDR ID Number
EPA ID Number

WORKSPACE PROPERTY TRUST (Continued)

1024887119

Operator Type:	Not reported
Short-Term Generator Activity:	No
Importer Activity:	No
Mixed Waste Generator:	No
Transporter Activity:	No
Transfer Facility Activity:	No
Recycler Activity with Storage:	No
Small Quantity On-Site Burner Exemption:	No
Smelting Melting and Refining Furnace Exemption:	No
Underground Injection Control:	No
Off-Site Waste Receipt:	No
Universal Waste Indicator:	No
Universal Waste Destination Facility:	No
Federal Universal Waste:	No
Active Site Fed-Reg Treatment Storage and Disposal Facility:	Not reported
Active Site Converter Treatment storage and Disposal Facility:	Not reported
Active Site State-Reg Treatment Storage and Disposal Facility:	Not reported
Active Site State-Reg Handler:	---
Federal Facility Indicator:	Not reported
Hazardous Secondary Material Indicator:	N
Sub-Part K Indicator:	Not reported
Commercial TSD Indicator:	No
Treatment Storage and Disposal Type:	Not reported
2018 GPRA Permit Baseline:	Not on the Baseline
2018 GPRA Renewals Baseline:	Not on the Baseline
Permit Renewals Workload Universe:	Not reported
Permit Workload Universe:	Not reported
Permit Progress Universe:	Not reported
Post-Closure Workload Universe:	Not reported
Closure Workload Universe:	Not reported
202 GPRA Corrective Action Baseline:	No
Corrective Action Workload Universe:	No
Subject to Corrective Action Universe:	No
Non-TSDFs Where RCRA CA has Been Imposed Universe:	No
TSDFs Potentially Subject to CA Under 3004 (u)/(v) Universe:	No
TSDFs Only Subject to CA under Discretionary Auth Universe:	No
Corrective Action Priority Ranking:	No NCAPS ranking
Environmental Control Indicator:	No
Institutional Control Indicator:	No
Human Exposure Controls Indicator:	N/A
Groundwater Controls Indicator:	N/A
Operating TSDF Universe:	Not reported
Full Enforcement Universe:	Not reported
Significant Non-Complier Universe:	No
Unaddressed Significant Non-Complier Universe:	No
Addressed Significant Non-Complier Universe:	No
Significant Non-Complier With a Compliance Schedule Universe:	No
Financial Assurance Required:	Not reported
Handler Date of Last Change:	20200428
Recognized Trader-Importer:	No
Recognized Trader-Exporter:	No
Importer of Spent Lead Acid Batteries:	No
Exporter of Spent Lead Acid Batteries:	No
Recycler Activity Without Storage:	No
Manifest Broker:	No
Sub-Part P Indicator:	No

Map ID
Direction
Distance
Elevation

MAP FINDINGS

Site

Database(s)

EDR ID Number
EPA ID Number

WORKSPACE PROPERTY TRUST (Continued)

1024887119

Historic Generators:

Receive Date: 20161129
Handler Name: WORKSPACE PROPERTY TRUST
Federal Waste Generator Description: Conditionally Exempt Small Quantity Generator
State District Owner: Not reported
Large Quantity Handler of Universal Waste: No
Recognized Trader Importer: No
Recognized Trader Exporter: No
Spent Lead Acid Battery Importer: No
Spent Lead Acid Battery Exporter: No
Current Record: No
Non Storage Recycler Activity: Not reported
Electronic Manifest Broker: Not reported

Receive Date: 20180629
Handler Name: WORKSPACE PROPERTY TRUST
Federal Waste Generator Description: Conditionally Exempt Small Quantity Generator
State District Owner: Not reported
Large Quantity Handler of Universal Waste: No
Recognized Trader Importer: No
Recognized Trader Exporter: No
Spent Lead Acid Battery Importer: No
Spent Lead Acid Battery Exporter: No
Current Record: Yes
Non Storage Recycler Activity: Not reported
Electronic Manifest Broker: Not reported

List of NAICS Codes and Descriptions:

NAICS Codes: No NAICS Codes Found

Facility Has Received Notices of Violations:

Violations: No Violations Found

Evaluation Action Summary:

Evaluations: No Evaluations Found

B8
East
< 1/8
0.098 mi.
520 ft.

WORKSPACE PROPERTY TRUST
6625 78TH ST STE 140
MINNEAPOLIS, MN 55439
Site 2 of 3 in cluster B

WIMN S122448324
N/A

Relative:
Higher

Actual:
823 ft.

WIMN:
Name: WORKSPACE PROPERTY TRUST
Address: 6625 78TH ST STE 140
Address Description: 6625 78th St Ste 140
City,State,Zip: MINNEAPOLIS, MN 55439-2658
Status: Y
Latitude: 44.861753
Longitude: -93.358056000000005
Item ID: 214887-AISI0000214887
AI ID: 214887
Document ID: 0
Subject Item Type Code: CON
Subject Item Category Code: AISI

Map ID
Direction
Distance
Elevation

MAP FINDINGS

Site

Database(s)

EDR ID Number
EPA ID Number

WORKSPACE PROPERTY TRUST (Continued)

S122448324

Subject Item ID:	214887
Subject Item Category Description:	Agency Interest
Subject Item Type Description:	Conventional Site
Description:	Not reported
Subject Item Designation:	Not reported
MPCA Program:	Hazardous Waste
Program List:	HW
City, Township or Unorganized code:	239419
City, Township or Unorganized Name:	Bloomington
Congressional District Code:	3
House District:	49B
Senate District:	49
USGS 8-digits:	07020012
USGS 8-digits Name:	Lower Minnesota River
USGS 10-digits:	0702001211
USGS 12-digits:	070200121108
USGS 12-digits Name:	Ninemile Creek
MDH Drinking Water Management Code:	54
MDH Drinking Water Management Name:	Edina; Bloomington
Location Description:	Not reported
Township, Range, Direction, Section QQ:	Not reported
PLS Township:	Not reported
Range:	Not reported
Range Direction:	Not reported
Section:	Not reported
Quarters:	Not reported
Collection Method Code:	DP
Method Description:	Digitized - MPCA online map
Ref Code:	DAS
Ref Description:	Driveway at Street
Location Verified Flag:	N
Collection Date:	11/29/2016
Timestamp of Creation:	11/29/2016
User Name of Creator:	swright1
Timestamp of Last Update:	11/29/2016
User Name of Last Update:	geo_nc
Status Date:	Not reported
The Delta Spatial ID:	Not reported
Activity:	Hazardous Waste, Minimal quantity generator
Activity List:	Hazardous Waste, Minimal quantity generator
MPCA ID:	MNS000308384
MPCA List:	MNS000308384
Program List:	Hazardous Waste
Classification:	Real Estate Property Managers
Site URL:	https://webapp.pca.state.mn.us/wimn/site/214887

B9
East
< 1/8
0.098 mi.
520 ft.

DPS HEADQUARTERS
6625 W 78TH ST
BLOOMINGTON, MN 55435

Site 3 of 3 in cluster B

NPDES **1005895497**
WIMN **N/A**

Relative: NPDES:
Higher Name: DPS HEADQUARTERS
Address: 6625 W 78TH ST
City,State,Zip: BLOOMINGTON, MN 55435
Active: N
Activity ID: C00004781

Actual:
823 ft.

Map ID
Direction
Distance
Elevation

MAP FINDINGS

Site

Database(s)

EDR ID Number
EPA ID Number

DPS HEADQUARTERS (Continued)

1005895497

Preferred ID: Not reported
Activity Sys ID: 40434781
Activity Type: Coverage Termination
Activity Type Code: 56
Effective Start Date: 05/01/1997
End Date: 09/01/1998
Alternative Method: Not reported
Coverage Date: Not reported
Latitude Degree: 44.8618208
Longitude Degree: -93.3721713
Location Description: CSLL: Site along road used for address match
New Imp Area: Not reported
Old Imp Area: Not reported
Online Submittal: Not reported
Other Project Type Description: Not reported
Owner Name: John Gattuso
Owner Organization Type: Non-Tempo User/Citizen/Public
Permit Sys ID: 45319
Project Name: DPS Headquarters
Project Size: 9
Termination Date: 02/02/2006
Acres: Not reported
Activity Description: Not reported
No Exposure: Not reported
One Mile: Not reported
Permit Type: Not reported
Sector List: Not reported
Major Watershed: Not reported
HUC: Not reported
Expiration Date: Not reported
Effective Permit: Not reported
NPDES Flag: Not reported
Major Minor: Not reported
Fac Class: Not reported
Land Application Type: Not reported
SIC 1: Not reported
Data Manager: Not reported
Permit Writer: Not reported
Engineer: Not reported
Hydro: Not reported
Coordinate Method: Not reported
Contractor Name: Kraus-Anderson Construction Co

WIMN:

Name: DPS HEADQUARTERS
Address: 6625 W 78TH ST
Address Description: 6625 W 78th St
City,State,Zip: BLOOMINGTON, MN 55435
Status: N
Latitude: 44.861820860000002
Longitude: -93.372171309999999
Item ID: 4043-AISI0000004043
AI ID: 4043
Document ID: 0
Subject Item Type Code: CON
Subject Item Category Code: AISI
Subject Item ID: 4043

Map ID
Direction
Distance
Elevation

MAP FINDINGS

Site

Database(s)

EDR ID Number
EPA ID Number

DPS HEADQUARTERS (Continued)

1005895497

Subject Item Category Description:	Agency Interest
Subject Item Type Description:	Conventional Site
Description:	Not reported
Subject Item Designation:	Not reported
MPCA Program:	Stormwater
Program List:	ST
City, Township or Unorganized code:	239419
City, Township or Unorganized Name:	Bloomington
Congressional District Code:	3
House District:	49B
Senate District:	49
USGS 8-digits:	07020012
USGS 8-digits Name:	Lower Minnesota River
USGS 10-digits:	0702001211
USGS 12-digits:	070200121108
USGS 12-digits Name:	Ninemile Creek
MDH Drinking Water Management Code:	66
MDH Drinking Water Management Name:	Bloomington
Location Description:	CSLL: Site along road used for address match
Township, Range, Direction, Section QQ:	Not reported
PLS Township:	Not reported
Range:	Not reported
Range Direction:	Not reported
Section:	Not reported
Quarters:	Not reported
Collection Method Code:	A1
Method Description:	Address Matching House Number
Ref Code:	GEN
Ref Description:	General Location
Location Verified Flag:	Y
Collection Date:	04/25/2016
Timestamp of Creation:	02/18/1999
User Name of Creator:	DELTA_M_R1
Timestamp of Last Update:	04/26/2016
User Name of Last Update:	spatial_
Status Date:	02/02/2006
The Delta Spatial ID:	7445
Activity:	Construction Stormwater
Activity List:	Construction Stormwater
MPCA ID:	C00004781
MPCA List:	C00004781
Program List:	Stormwater
Classification:	Not reported
Site URL:	https://webapp.pca.state.mn.us/wimn/site/4043

WIMN Detail as of Aug 2016:

Legislative District:	49B
Latitude:	44.86182021
Longitude:	-93.37216949
Activity:	Construction Stormwater Permit
MPCA ID:	C00004781
Major Watershed:	Lower Minnesota River
Coordinate Collection Method:	Address Matching House Number
Status:	Inactive

Map ID
Direction
Distance
Elevation

MAP FINDINGS

EDR ID Number
EPA ID Number

	Site	Database(s)	
C10	INFORMATION PUBLISHERS INC	RCRA NonGen / NLR	1000341494
East	6601 W 78TH ST	FINDS	MND006198634
< 1/8	BLOOMINGTON, MN 55439	ECHO	
0.112 mi.	Site 1 of 4 in cluster C		
590 ft.			
Relative:	RCRA NonGen / NLR:		
Higher	Date Form Received by Agency:	19841207	
	Handler Name:	INFORMATION PUBLISHERS INC	
Actual:	Handler Address:	6601 W 78TH ST	
841 ft.	Handler City,State,Zip:	BLOOMINGTON, MN 55439-2604	
	EPA ID:	MND006198634	
	Contact Name:	Not reported	
	Contact Address:	Not reported	
	Contact City,State,Zip:	Not reported	
	Contact Telephone:	Not reported	
	Contact Fax:	Not reported	
	Contact Email:	Not reported	
	Contact Title:	Not reported	
	EPA Region:	05	
	Land Type:	Private	
	Federal Waste Generator Description:	Not a generator, verified	
	Non-Notifier:	Not reported	
	Biennial Report Cycle:	Not reported	
	Accessibility:	Not reported	
	Active Site Indicator:	Not reported	
	State District Owner:	Not reported	
	State District:	Not reported	
	Mailing Address:	6601 W 78TH ST	
	Mailing City,State,Zip:	BLOOMINGTON, MN 55439-2604	
	Owner Name:	INFORMATION PUBLISHERS INC	
	Owner Type:	Private	
	Operator Name:	NAME NOT REPORTED	
	Operator Type:	Private	
	Short-Term Generator Activity:	No	
	Importer Activity:	No	
	Mixed Waste Generator:	No	
	Transporter Activity:	No	
	Transfer Facility Activity:	No	
	Recycler Activity with Storage:	No	
	Small Quantity On-Site Burner Exemption:	No	
	Smelting Melting and Refining Furnace Exemption:	No	
	Underground Injection Control:	No	
	Off-Site Waste Receipt:	No	
	Universal Waste Indicator:	No	
	Universal Waste Destination Facility:	No	
	Federal Universal Waste:	No	
	Active Site Fed-Reg Treatment Storage and Disposal Facility:	Not reported	
	Active Site Converter Treatment storage and Disposal Facility:	Not reported	
	Active Site State-Reg Treatment Storage and Disposal Facility:	Not reported	
	Active Site State-Reg Handler:	---	
	Federal Facility Indicator:	Not reported	
	Hazardous Secondary Material Indicator:	N	
	Sub-Part K Indicator:	Not reported	
	Commercial TSD Indicator:	No	
	Treatment Storage and Disposal Type:	Not reported	
	2018 GPRA Permit Baseline:	Not on the Baseline	
	2018 GPRA Renewals Baseline:	Not on the Baseline	
	Permit Renewals Workload Universe:	Not reported	

Map ID
Direction
Distance
Elevation

MAP FINDINGS

Site

Database(s)

EDR ID Number
EPA ID Number

INFORMATION PUBLISHERS INC (Continued)

1000341494

Permit Workload Universe:	Not reported
Permit Progress Universe:	Not reported
Post-Closure Workload Universe:	Not reported
Closure Workload Universe:	Not reported
202 GPRA Corrective Action Baseline:	No
Corrective Action Workload Universe:	No
Subject to Corrective Action Universe:	No
Non-TSDFs Where RCRA CA has Been Imposed Universe:	No
TSDFs Potentially Subject to CA Under 3004 (u)/(v) Universe:	No
TSDFs Only Subject to CA under Discretionary Auth Universe:	No
Corrective Action Priority Ranking:	No NCAPS ranking
Environmental Control Indicator:	No
Institutional Control Indicator:	No
Human Exposure Controls Indicator:	N/A
Groundwater Controls Indicator:	N/A
Operating TSDF Universe:	Not reported
Full Enforcement Universe:	Not reported
Significant Non-Complier Universe:	No
Unaddressed Significant Non-Complier Universe:	No
Addressed Significant Non-Complier Universe:	No
Significant Non-Complier With a Compliance Schedule Universe:	No
Financial Assurance Required:	Not reported
Handler Date of Last Change:	20070620
Recognized Trader-Importer:	No
Recognized Trader-Exporter:	No
Importer of Spent Lead Acid Batteries:	No
Exporter of Spent Lead Acid Batteries:	No
Recycler Activity Without Storage:	No
Manifest Broker:	No
Sub-Part P Indicator:	No

Hazardous Waste Summary:

Waste Code:	D000
Waste Description:	Not Defined

Handler - Owner Operator:

Owner/Operator Indicator:	Owner
Owner/Operator Name:	INFORMATION PUBLISHERS INC
Legal Status:	Private
Date Became Current:	19990726
Date Ended Current:	19990514
Owner/Operator Address:	6601 W 78TH ST
Owner/Operator City,State,Zip:	BLOOMINGTON, MN 55439-2604
Owner/Operator Telephone:	Not reported
Owner/Operator Telephone Ext:	Not reported
Owner/Operator Fax:	Not reported
Owner/Operator Email:	Not reported

Owner/Operator Indicator:	Operator
Owner/Operator Name:	NAME NOT REPORTED
Legal Status:	Private
Date Became Current:	Not reported
Date Ended Current:	Not reported
Owner/Operator Address:	ADDRESS NOT REPORTED
Owner/Operator City,State,Zip:	CITY NOT REPORTED, AK 99998

Map ID
Direction
Distance
Elevation

MAP FINDINGS

Site

Database(s)

EDR ID Number
EPA ID Number

INFORMATION PUBLISHERS INC (Continued)

1000341494

Owner/Operator Telephone: 312-555-1212
Owner/Operator Telephone Ext: Not reported
Owner/Operator Fax: Not reported
Owner/Operator Email: Not reported

Historic Generators:

Receive Date: 19841207
Handler Name: INFORMATION PUBLISHERS INC
Federal Waste Generator Description: Not a generator, verified
State District Owner: Not reported
Large Quantity Handler of Universal Waste: No
Recognized Trader Importer: No
Recognized Trader Exporter: No
Spent Lead Acid Battery Importer: No
Spent Lead Acid Battery Exporter: No
Current Record: Yes
Non Storage Recycler Activity: Not reported
Electronic Manifest Broker: Not reported

List of NAICS Codes and Descriptions:

NAICS Codes: No NAICS Codes Found

Facility Has Received Notices of Violation:

Found Violation: No
Agency Which Determined Violation: Not reported
Violation Short Description: Not reported
Date Violation was Determined: Not reported
Actual Return to Compliance Date: Not reported
Return to Compliance Qualifier: Not reported
Violation Responsible Agency: Not reported
Scheduled Compliance Date: Not reported
Enforcement Identifier: Not reported
Date of Enforcement Action: Not reported
Enforcement Responsible Agency: Not reported
Enforcement Docket Number: Not reported
Enforcement Attorney: Not reported
Corrective Action Component: Not reported
Appeal Initiated Date: Not reported
Appeal Resolution Date: Not reported
Disposition Status Date: Not reported
Disposition Status: Not reported
Disposition Status Description: Not reported
Consent/Final Order Sequence Number: Not reported
Consent/Final Order Respondent Name: Not reported
Consent/Final Order Lead Agency: Not reported
Enforcement Type: Not reported
Enforcement Responsible Person: Not reported
Enforcement Responsible Sub-Organization: Not reported
SEP Sequence Number: Not reported
SEP Expenditure Amount: Not reported
SEP Scheduled Completion Date: Not reported
SEP Actual Date: Not reported
SEP Defaulted Date: Not reported
SEP Type: Not reported
SEP Type Description: Not reported
Proposed Amount: Not reported

Map ID
Direction
Distance
Elevation

MAP FINDINGS

Site

Database(s)

EDR ID Number
EPA ID Number

INFORMATION PUBLISHERS INC (Continued)

1000341494

Final Monetary Amount:	Not reported
Paid Amount:	Not reported
Final Count:	Not reported
Final Amount:	Not reported
Found Violation:	No
Agency Which Determined Violation:	Not reported
Violation Short Description:	Not reported
Date Violation was Determined:	Not reported
Actual Return to Compliance Date:	Not reported
Return to Compliance Qualifier:	Not reported
Violation Responsible Agency:	Not reported
Scheduled Compliance Date:	Not reported
Enforcement Identifier:	Not reported
Date of Enforcement Action:	Not reported
Enforcement Responsible Agency:	Not reported
Enforcement Docket Number:	Not reported
Enforcement Attorney:	Not reported
Corrective Action Component:	Not reported
Appeal Initiated Date:	Not reported
Appeal Resolution Date:	Not reported
Disposition Status Date:	Not reported
Disposition Status:	Not reported
Disposition Status Description:	Not reported
Consent/Final Order Sequence Number:	Not reported
Consent/Final Order Respondent Name:	Not reported
Consent/Final Order Lead Agency:	Not reported
Enforcement Type:	Not reported
Enforcement Responsible Person:	Not reported
Enforcement Responsible Sub-Organization:	Not reported
SEP Sequence Number:	Not reported
SEP Expenditure Amount:	Not reported
SEP Scheduled Completion Date:	Not reported
SEP Actual Date:	Not reported
SEP Defaulted Date:	Not reported
SEP Type:	Not reported
SEP Type Description:	Not reported
Proposed Amount:	Not reported
Final Monetary Amount:	Not reported
Paid Amount:	Not reported
Final Count:	Not reported
Final Amount:	Not reported
Evaluation Action Summary:	
Evaluation Date:	19850214
Evaluation Responsible Agency:	State
Found Violation:	No
Evaluation Type Description:	COMPLIANCE EVALUATION INSPECTION ON-SITE
Evaluation Responsible Person Identifier:	MNLKJ
Evaluation Responsible Sub-Organization:	Not reported
Actual Return to Compliance Date:	Not reported
Scheduled Compliance Date:	Not reported
Date of Request:	Not reported
Date Response Received:	Not reported
Request Agency:	Not reported
Former Citation:	Not reported

Map ID
Direction
Distance
Elevation

MAP FINDINGS

Site

Database(s)

EDR ID Number
EPA ID Number

INFORMATION PUBLISHERS INC (Continued)

1000341494

Evaluation Date: 19850403
Evaluation Responsible Agency: State
Found Violation: No
Evaluation Type Description: COMPLIANCE SCHEDULE EVALUATION
Evaluation Responsible Person Identifier: MNLKJ
Evaluation Responsible Sub-Organization: Not reported
Actual Return to Compliance Date: Not reported
Scheduled Compliance Date: Not reported
Date of Request: Not reported
Date Response Received: Not reported
Request Agency: Not reported
Former Citation: Not reported

FINDS:

Registry ID: 110003746803

Click Here:

Environmental Interest/Information System:

RCRAInfo is a national information system that supports the Resource Conservation and Recovery Act (RCRA) program through the tracking of events and activities related to facilities that generate, transport, and treat, store, or dispose of hazardous waste. RCRAInfo allows RCRA program staff to track the notification, permit, compliance, and corrective action activities required under RCRA.
STATE MASTER

[Click this hyperlink](#) while viewing on your computer to access additional FINDS: detail in the EDR Site Report.

ECHO:

Envid: 1000341494
Registry ID: 110003746803
DFR URL: <http://echo.epa.gov/detailed-facility-report?fid=110003746803>
Name: INFORMATION PUBLISHERS INC
Address: 6601 W 78TH ST
City,State,Zip: BLOOMINGTON, MN 55439

C11
East
< 1/8
0.112 mi.
590 ft.

COWLES MEDIA
6601 W 78TH ST
BLOOMINGTON, MN 55439

Site 2 of 4 in cluster C

LUST **S105430396**
SRS **N/A**
SPILLS
Financial Assurance

Relative:
Higher

Actual:
841 ft.

LUST:
Name: COWLES MEDIA
Address: 6601 W 78TH ST
City,State,Zip: BLOOMINGTON, MN 55439
Item ID: 21499-AREA0000000001
MNPCA ID: 214958
AI ID: 21499
AI Name: Information Publishers Inc
Site Type: Leak Site
Hydro: Jim Lundy (no longer at MPCA)
Project Manager: Mark Koplitiz (former)
Latitude: 44.8620334
Longitude: -93.36888706

Map ID
Direction
Distance
Elevation

MAP FINDINGS

Site

Database(s)

EDR ID Number
EPA ID Number

COWLES MEDIA (Continued)

S105430396

Coord Collection Method:	Address Matching House Number
Migrated:	Not reported
WIMN:	https://webapp.pca.state.mn.us/wimn/site/21499
Leak Discovered:	12/29/1989
Application / Notification Received:	Not reported
Site Listed on PLP:	Not reported
Site Delisted from PLP:	Not reported
Site Listed on NPL:	Not reported
Site Deleted from NPL:	Not reported
Owner:	Cowles Media Co
Site Closed:	09/15/1992
Owner Address:	329 Portland Ave
Owner City:	Minneapolis
Owner State:	MN
Owner ZIP:	55415
SI Type:	Underground Storage Tank System
Leak Reported:	12/29/1989

0816:

Program IN:	214958
Facility Address 2:	Not reported
State Code:	MN
Country Code:	USA
Foreign State:	Not reported
Foreign Zone:	Not reported
Leak ID:	2138
Township Name:	Not reported
Addr ID:	50113
Active Flag:	N
Interest Type:	LS
Interest Phone:	NO CORE PI PH.
Interest Start Date:	03/03/1994 00:00:00
Interest End Date:	03/23/2006 13:20:45
Source:	CORE
Site ID:	40083
Leak Site:	1
File Archive Box:	07
File Archive Lot:	96/53
Soil Digout Date:	12/28/1990
Cubic Yards Excavated:	440
Cond Closure Date:	Not reported
Complete Site Closure Date:	09/15/1992 00:00:00
Contaminated Soils Remaining:	N
Enforcement Action Begin Date:	03/13/1990
Last Trust Eligible:	N
Offsite Contamination:	U
Reimbursement Awarded:	N
Release Discovered Date:	12/29/1989
Leak Reported Date:	12/29/1989
Std Letter Response Date:	Not reported
Surface Water Impact:	U
Utility Project Flag:	N
TMSP Added:	12/04/1999 14:03:44
TMSP Last Update:	02/24/2003 15:32:36
Staff ID Last Update:	AMUSCH
Release From LAST:	N
Release From LUST:	N
Tank Registration Status Code:	U

Map ID
Direction
Distance
Elevation

MAP FINDINGS

Site

Database(s)

EDR ID Number
EPA ID Number

COWLES MEDIA (Continued)

S105430396

VPIC Application Date:	Not reported
VPIC Acres:	Not reported
Vapor Intrusion Checked Flag:	Not reported
Soil Gas Data Collected Flag:	Not reported
Soil Gas Action Level Flag:	Not reported
Sub Slab Sample Collected Flag:	Not reported
Indoor Air Collected Flag:	Not reported
Vapor Intrusion Action Flag:	Not reported
Vapor Intrusion Comments:	Not reported
Soil Gas Data Comments:	Not reported
Comments:	Not reported

Cleanact:

Leak Action Seq Id:	330744
Leak Action Code:	19
Product Recovered Gallons:	Not reported
Product Removed Gallons:	Not reported
Treated Water Gallons:	Not reported
Corrective Reason Code:	Not reported
MN PCA ID:	214958
Leak Action Approval Date:	Not reported
Leak Action Begin Date:	10/30/1991 00:00:00
Leak Action End Date:	03/03/1992 00:00:00
TMSP Added:	12/04/1999 14:05:11
TMSP Last Update:	05/04/2002 09:06:33
Staff Id Last Update:	TANKS

GW Info:

MN PCA ID:	214958
Dw Supply Contam:	Not reported
Free Product Observed:	N
Free Product Thickness:	Not reported
Ground Water Contam:	Y
GW Cleanup Goal:	0
Gw Exceeds Cleanup Goal:	Not reported
Cleanup Goal Achieved:	Not reported
Water Supply Exceeds Ral:	Not reported
Well Type Code:	Not reported
Impacted Aquifer Code:	3
TMSP Added:	12/04/1999 14:07:28
TMSP Last Update:	11/04/2003 12:57:06
Staff Id Last Update:	RSUCHAN
Mtbe Present Now:	Not reported
Mtbe Present Historically:	Not reported
Mtbe High Ug Per Liter Char:	Not reported
Mtbe High Ug Per Liter Numb:	Not reported
Mtbe High Level Date:	Not reported
Free Product At Close:	Not reported
Staff Id Ass:	Not reported
PWS Well:	Not reported
Prot Flag:	Not reported
Sens Flag:	Not reported

Prodrel:

MN PCA ID:	214958
Prod Released Sequence Id:	402040

Map ID
Direction
Distance
Elevation

MAP FINDINGS

Site

Database(s)

EDR ID Number
EPA ID Number

COWLES MEDIA (Continued)

S105430396

Leak Product: 8
Tmsp Added: 12/27/1999 12:59:07
Tmsp Last_updt: 05/04/2002 09:06:33
Staff Id Last Updt: TANKS

MN PCA ID: 214958
Prod Released Sequence Id: 327475
Leak Product: 8
Tmsp Added: 12/04/1999 14:04:43
Tmsp Last_updt: 05/04/2002 09:06:33
Staff Id Last Updt: TANKS

SRS:

Name: COWLES MEDIA
Address: 6601 W 78TH ST
City,State,Zip: BLOOMINGTON, MN 55439
Facility ID: LS0002138
Item ID: 21499-AREA0000000001
AI ID: 21499
AI Name: Information Publishers Inc
Facility Type: LEAK
Hydro: Jim Lundy (no longer at MPCA)
Project Manager: Mark Koplitiz (former)
Latitude: 44.86203340000
Longitude: -93.36888706000
Coord Collection Method: Address Matching House Number
Migrated: Not reported
WIMN: <https://webapp.pca.state.mn.us/wimn/site/21499>
Leak Discovered: 12/29/1989
Leak Reported: 12/29/1989
Application / Notification Received: Not reported
Site Listed on PLP: Not reported
Site Delisted from PLP: Not reported
Site Listed on NPL: Not reported
Site Deleted from NPL: Not reported
Site Closed: 09/15/1992
Owner: Not reported
Owner Address: Not reported
Owner City: Not reported
Owner State: Not reported
Owner ZIP: Not reported
Acreage: 0.00000000
BPET: Not reported
BVIC: Not reported
SEMS: Not reported
UNP Dump: Not reported
IC: Not reported
HRS Score: 0
Score Year: Not reported
Activity ID: SIW19890001
Act Desc: Leak Site Investigation
Status: Closed

SPILLS:

Name: COWLES MEKIA

Map ID
Direction
Distance
Elevation

MAP FINDINGS

Site

Database(s)

EDR ID Number
EPA ID Number

COWLES MEDIA (Continued)

S105430396

Address: 6601 W 78TH
City,State,Zip: BLOOMINGTON, MN
Program ID: 171413
Preferred ID: 12986
Incident ID: 12986
Incident Date: 12/29/1989
Program: Emergency Response
Incident Types: Spill or Release
Duty Officer Number: Not reported
Lead Investigator: Linda Tanner
Incident Status: Closed or Completed
Closure Type: Not reported
AI ID source: Not reported
Source name: COWLES MEKIA
Source Address: Not reported
Source City: Not reported
Source State: Not reported
Source ZIP: Not reported
Substance: 0 unknown units Petroleum Other
Latitude: Not reported
Longitude: Not reported
Source CM: Not reported

Product:
Program ID: 171413
Spill Incident Accuracy ID: 83840
Spill Product Code: 34
Spill Qty Units: 15
Spill Incident Accuracy: 3
Spill Released Qty: 0
Tmsp Added: 03/21/1996 00:00:00
Tmsp Last Update: 05/04/2002 06:42:56
Staff ID Last Update: TANKS

Facility Information:
Program ID: 171413
Facility Address 2: Not reported
Spill Date: 12/29/1989

MN Financial Assurance 1:
PROGRAM ID: 171413
Township Name: Not reported
Region: 1
Interest Type: Spill site
ADDR ID: 239807
Interest Telephone: Not reported
Preferred ID: 12986
Interest Start Date: 03/21/1996
Interest End Date: Not reported
Activity Flag: Not reported
TMSP Added: 03/21/1996
TMSP Last Update: 05/04/2002 06:42:56
Staff ID Last Update: TANKS
Source: TALES
Source ID: 0
Country Code: USA

Map ID
Direction
Distance
Elevation

MAP FINDINGS

Site

Database(s)

EDR ID Number
EPA ID Number

COWLES MEDIA (Continued)

S105430396

FOR State: Not reported
FOR Zone: Not reported
FIPS County Code: 053
Comments: Not reported

PROGRAM ID: 204580
Township Name: Not reported
Region: 1
Interest Type: Tank site
ADDR ID: 50113
Interest Telephone: NO CORE PI PH.
Preferred ID: 17001
Interest Start Date: 09/02/1992
Interest End Date: 10/05/2007
Activity Flag: N
TMSP Added: 03/24/2006
TMSP Last Update: 11/10/2014 08:17:05
Staff ID Last Update: RGAGLE
Source: CORE
Source ID: 40083
Country Code: USA
FOR State: Not reported
FOR Zone: Not reported
FIPS County Code: 053
Comments: Not reported

PROGRAM ID: 204580
Township Name: Not reported
Region: 1
Interest Type: Deleted Tank Site
ADDR ID: 273643
Interest Telephone: 6126737026
Preferred ID: 17001
Interest Start Date: 09/02/1992
Interest End Date: Not reported
Activity Flag: Not reported
TMSP Added: 09/02/1992
TMSP Last Update: 03/24/2006 12:21:36
Staff ID Last Update: RSUCHAN
Source: TALES
Source ID: 0
Country Code: USA
FOR State: Not reported
FOR Zone: None
FIPS County Code: 053
Comments: Not reported

PROGRAM ID: 214958
Township Name: Not reported
Region: 1
Interest Type: Deleted Leak Site
ADDR ID: 273643
Interest Telephone: 6123757000
Preferred ID: 2138
Interest Start Date: 03/03/1994
Interest End Date: Not reported
Activity Flag: Not reported

Map ID
Direction
Distance
Elevation

MAP FINDINGS

Site

Database(s)

EDR ID Number
EPA ID Number

COWLES MEDIA (Continued)

S105430396

TMSP Added: 12/04/1999
TMSP Last Update: 03/23/2006 13:20:45
Staff ID Last Update: RSUCHAN
Source: TALES
Source ID: 0
Country Code: USA
FOR State: Not reported
FOR Zone: None
FIPS County Code: 053
Comments: Not reported

PROGRAM ID: 214958
Township Name: Not reported
Region: 1
Interest Type: Leak Site
ADDR ID: 50113
Interest Telephone: NO CORE PI PH.
Preferred ID: 2138
Interest Start Date: 03/03/1994
Interest End Date: 03/23/2006
Activity Flag: N
TMSP Added: 03/23/2006
TMSP Last Update: 11/10/2014 08:17:05
Staff ID Last Update: RGAGLE
Source: CORE
Source ID: 40083
Country Code: USA
FOR State: Not reported
FOR Zone: Not reported
FIPS County Code: 053
Comments: Not reported

Latitude Longitude:
Program Id: 204580
Lat/Long ID: 62874
Latitude Degrees: 44
Latitude Minutes: 51
Latitude Seconds: 42.61
Longitude Degrees: -93
Longitude Minutes: 22
Longitude Seconds: 19.45
Collection Date: 03/15/2010 18:15:31
Lat/Long Description: Not reported
TMSP Added: 02/24/2001 00:00:00
TMSP Last Update: 03/15/2010 18:54:22
Staff ID Last Update: MAPT_NC
Coord Source Type: 2
Org Name Source: MPCA
Coord Coll Meth: A1
Map Scale Code: T
Source: CORE
Site ID: 40083
Spatial ID: 51068525

Tab Site:
Program Id: 204580

Map ID
Direction
Distance
Elevation

MAP FINDINGS

Site

Database(s)

EDR ID Number
EPA ID Number

COWLES MEDIA (Continued)

S105430396

Facility Code: 11
Above or Under Code: 2
Indian Reservation: N
Ust Registration Date: 08/02/1990 00:00:00
Ast Registration Date: Not reported
TMSP Added: 09/02/1992 14:32:55
TMSP Last Update: 05/23/2003 09:21:03
Staff ID Last Update: SYS
Max Monthly Gallons: Not reported
Vapor Recovery Installed: U
Vapor Notif Required: U

Latitude Longitude:
Program Id: 214958
Lat/Long ID: 1765
Latitude Degrees: 44
Latitude Minutes: 51
Latitude Seconds: 42.633
Longitude Degrees: -93
Longitude Minutes: 22
Longitude Seconds: 19.4546
Collection Date: Not reported
Lat/Long Description: Not reported
TMSP Added: 08/03/2004 12:34:05
TMSP Last Update: 08/03/2004 12:34:05
Staff ID Last Update: RSUCHAN
Coord Source Type: Not reported
Org Name Source: Not reported
Coord Coll Meth: AU
Map Scale Code: Not reported
Source: TALES
Site ID: 40083
Spatial ID: 51063522

Program Id: 214958
Lat/Long ID: 62874
Latitude Degrees: 44
Latitude Minutes: 51
Latitude Seconds: 42.61
Longitude Degrees: -93
Longitude Minutes: 22
Longitude Seconds: 19.45
Collection Date: 03/15/2010 18:15:31
Lat/Long Description: Not reported
TMSP Added: 02/24/2001 00:00:00
TMSP Last Update: 03/15/2010 18:54:22
Staff ID Last Update: MAPT_NC
Coord Source Type: 2
Org Name Source: MPCA
Coord Coll Meth: A1
Map Scale Code: T
Source: CORE
Site ID: 40083
Spatial ID: 51063522

Map ID
Direction
Distance
Elevation

MAP FINDINGS

Site

Database(s)

EDR ID Number
EPA ID Number

COWLES MEDIA (Continued)

S105430396

Staff Name:
Program Id: 214958
Staff Sequence ID: 14532
Staff Type: Not reported
Staff Name: Not reported
TMSP Added: 12/04/1999 14:04:12
TMSP Last Update: 01/20/2012 10:39:35
Staff ID Last Update: RSUCHAN
Last Name: Not reported
First Name: Not reported
Middle Initial: Not reported
Functional Area Code: LPM
Staff ID Number: 3311

Program Id: 214958
Staff Sequence ID: 26582
Staff Type: Not reported
Staff Name: Not reported
TMSP Added: 12/04/1999 14:04:23
TMSP Last Update: 01/20/2012 10:39:37
Staff ID Last Update: RSUCHAN
Last Name: Not reported
First Name: Not reported
Middle Initial: Not reported
Functional Area Code: HYD
Staff ID Number: 3326

Program Id: 214958
Staff Sequence ID: 10753
Staff Type: Not reported
Staff Name: Not reported
TMSP Added: 12/04/1999 14:04:07
TMSP Last Update: 01/20/2012 10:39:37
Staff ID Last Update: RSUCHAN
Last Name: Not reported
First Name: Not reported
Middle Initial: Not reported
Functional Area Code: SPS
Staff ID Number: 4116

C12
East
< 1/8
0.112 mi.
590 ft.

INFORMATION PUBLISHERS INC
6601 W 78TH ST
BLOOMINGTON, MN 55439
Site 3 of 4 in cluster C

UST U003852237
N/A

Relative:
Higher
Actual:
841 ft.

UST:
Name: INFORMATION PUBLISHERS INC
Address: 6601 W 78TH ST
City,State,Zip: BLOOMINGTON, MN 55439-2604
Item Compartment ID: 21499-EQUI0000000001-1
AI ID: 21499
Tank Site ID: TS0017001
Item ID: 21499-EQUI0000000001
SI Type: Underground Storage Tank System
SI Design: 1

Map ID
Direction
Distance
Elevation

MAP FINDINGS

Site

Database(s)

EDR ID Number
EPA ID Number

INFORMATION PUBLISHERS INC (Continued)

U003852237

SI Description: 2,000 gal/Non-oxygenated gasoline/Removed
Compartment Number: 1
Substance: Non-oxygenated gasoline
Wall Type: Single
Overfill Prevention System: UST Not needed
Install Date: 1901-01-01 00:00:00
Material: Bare/Paint/Asph Coat Steel
Status Change Date: 1989-12-29 00:00:00
Tank Status: Removed
Tanks Contractor: Not reported
Capacity Gallons: 2000
Longitude: -93.37625357
Latitude: 44.87458373
Coord Collection Method: Public Land Survey-Two Quarter
Owner: Cowles Media Co
Owner Address: 329 Portland Ave
Owner City: Minneapolis
Owner State: MN
Owner Zip: 55415
Tanks URL: <https://webapp.pca.state.mn.us/tank-leak/sites/TS/TS0017001>
Name: INFORMATION PUBLISHERS INC
Address: 6601 W 78TH ST
City,State,Zip: BLOOMINGTON, MN 55439-2604
Item Compart ID: 21499-EQUI0000000002-1
AI ID: 21499
Tank Site ID: TS0017001
Item ID: 21499-EQUI0000000002
SI Type: Underground Storage Tank System
SI Design: 2
SI Description: 2,000 gal/Non-oxygenated gasoline/Removed
Compartment Number: 1
Substance: Non-oxygenated gasoline
Wall Type: Single
Overfill Prevention System: UST Not needed
Install Date: 1901-01-01 00:00:00
Material: Bare/Paint/Asph Coat Steel
Status Change Date: 1989-12-29 00:00:00
Tank Status: Removed
Tanks Contractor: Not reported
Capacity Gallons: 2000
Longitude: -93.37625357
Latitude: 44.87458373
Coord Collection Method: Public Land Survey-Two Quarter
Owner: Cowles Media Co
Owner Address: 329 Portland Ave
Owner City: Minneapolis
Owner State: MN
Owner Zip: 55415
Tanks URL: <https://webapp.pca.state.mn.us/tank-leak/sites/TS/TS0017001>

UST Prior to 08/2016:

Envid: U003852237
Program Interest Id: 204580
Facility Address 2: Not reported
Address Id: 50113
MPCA Tank Number: 002
Above/Under Ground: 2
Piping Cathodic Protection: 3

Map ID
Direction
Distance
Elevation

MAP FINDINGS

Site

Database(s)

EDR ID Number
EPA ID Number

INFORMATION PUBLISHERS INC (Continued)

U003852237

Tank Cathodic Protection: 5
Substance: 21
Client Tank Number: 002
AST Base Material: Not reported
Piping Material: 1
Piping Material Desc: Not reported
Secondary Containment Tank: Not reported
Secondary Containment Pipe: Not reported
Tank Material: 1
Tank Dispenser Code: 2
Tank Status Code: 5
Tank Capacity: 2000
Tank Registration Date: 02/08/1990 00:00:00
Unregulated Tank Registration Date: Not reported
Compartmental Tank Flag: Not reported
Heating Product Flag: N
HazWaste Generator Id: Not reported
Product Replaced Date: Not reported
Comments: Not reported
Date Added: 10/10/1999 10:57:21
Date Last Updated: 09/24/2008 14:06:46
Staff Id Who Did The Last Update: RSUCHAN
In Compliance: N
Serial Number: Not reported
Tank Dual Use: N
Preferred ID: 17001

Envid: U003852237
Program Interest Id: 204580
Facility Address 2: Not reported
Address Id: 50113
MPCA Tank Number: 001
Above/Under Ground: 2
Piping Cathodic Protection: 3
Tank Cathodic Protection: 5
Substance: 21
Client Tank Number: 001
AST Base Material: Not reported
Piping Material: 1
Piping Material Desc: Not reported
Secondary Containment Tank: Not reported
Secondary Containment Pipe: Not reported
Tank Material: 1
Tank Dispenser Code: 2
Tank Status Code: 5
Tank Capacity: 2000
Tank Registration Date: 02/08/1990 00:00:00
Unregulated Tank Registration Date: Not reported
Compartmental Tank Flag: Not reported
Heating Product Flag: N
HazWaste Generator Id: Not reported
Product Replaced Date: Not reported
Comments: Not reported
Date Added: 10/10/1999 10:56:37
Date Last Updated: 09/24/2008 14:06:46
Staff Id Who Did The Last Update: RSUCHAN
In Compliance: N

Map ID
Direction
Distance
Elevation

MAP FINDINGS

Site

Database(s)

EDR ID Number
EPA ID Number

INFORMATION PUBLISHERS INC (Continued)

U003852237

Serial Number: Not reported
Tank Dual Use: N
Preferred ID: 17001

Lat/Long:

Latitude Degree: 44
Latitude Minute: 51
Latitude Second: 42.61
Longitude Degree: -93
Longitude Minute: 22
Longitude Second: 19.45
Staff Id Who Did The Last Update: MAPT_NC
Program Id: 204580
Latlong ID: 62874
Collection Date: 03/15/2010 18:15:31
LatLong Description: Not reported
TMSP Added: 02/24/2001 00:00:00
Date Last Updated: 03/15/2010 18:54:22
Coord Source Type: 2
Org Name Source: MPCA

TabSite:

Facility Code: 11
Staff Id Who Did The Last Update: SYS
Program Interest Id: 204580
Above Or Underground: 1
Indian Reservation: 1
UST Registration Date: 08/02/1990 00:00:00
AST Registration Date: Not reported
Date Added: 09/02/1992 14:32:55
Date Last Updated: 05/23/2003 09:21:03
Max Monthly Gallons: Not reported
Vapor Recovery Installed: 1
Vapor Notify Required: 1

Tank A:

Staff Id Who Did The Last Update: TANKS
MPCA Tank Number: 001
Above Or Underground: 1
Tank Action ID: 849138
Contractor Number: 21
Supervisor Number: Not reported
Tank Action: 1
Action Date: 12/29/1989 00:00:00
Action Date Unknown: 1
Corrosion Expert Name: Not reported
Lab Flag: Y
Date Added: 05/05/2000 08:30:48
Date Last Updated: 05/04/2002 08:31:25

Staff Id Who Did The Last Update: TANKS
MPCA Tank Number: 002
Above Or Underground: 1
Tank Action ID: 849139
Contractor Number: 21
Supervisor Number: Not reported

Map ID
Direction
Distance
Elevation

MAP FINDINGS

Site

Database(s)

EDR ID Number
EPA ID Number

INFORMATION PUBLISHERS INC (Continued)

U003852237

Tank Action: 1
Action Date: 12/29/1989 00:00:00
Action Date Unknown: 1
Corrosion Expert Name: Not reported
Lab Flag: Y
Date Added: 05/05/2000 08:30:48
Date Last Updated: 05/04/2002 08:31:25

Staff Id Who Did The Last Update: TANKS
MPCA Tank Number: 001
Above Or Underground: 1
Tank Action ID: 838734
Contractor Number: Not reported
Supervisor Number: Not reported
Tank Action: 1
Action Date: 01/01/1901 00:00:00
Action Date Unknown: 1
Corrosion Expert Name: Not reported
Lab Flag: Not reported
Date Added: 05/05/2000 08:31:06
Date Last Updated: 05/04/2002 08:31:25

Staff Id Who Did The Last Update: TANKS
MPCA Tank Number: 002
Above Or Underground: 1
Tank Action ID: 838735
Contractor Number: Not reported
Supervisor Number: Not reported
Tank Action: 1
Action Date: 01/01/1901 00:00:00
Action Date Unknown: 1
Corrosion Expert Name: Not reported
Lab Flag: Not reported
Date Added: 05/05/2000 08:31:06
Date Last Updated: 05/04/2002 08:31:25

Tank C:
MPCA Tank Number: 001
Above Or Underground: 1
Compartment Number: 1
Tank Stored Product Code: 21
Tank Stored Product Desc: PRESS OIL
Compartment Cap: 2000
Heating: 1
Other Desc: Not reported
Date Added: 10/10/1999 10:58:04
Date Last Updated: 05/04/2002 08:31:25

MPCA Tank Number: 002
Above Or Underground: 1
Compartment Number: 1
Tank Stored Product Code: 21
Tank Stored Product Desc: PRESS OIL
Compartment Cap: 2000
Heating: 1
Other Desc: Not reported
Date Added: 10/10/1999 10:58:46

Map ID
Direction
Distance
Elevation

MAP FINDINGS

Site

Database(s)

EDR ID Number
EPA ID Number

INFORMATION PUBLISHERS INC (Continued)

U003852237

Date Last Updated: 05/04/2002 08:31:25

C13
East
< 1/8
0.112 mi.
590 ft.

INFORMATION PUBLISHERS INC
6601 W 78TH ST
BLOOMINGTON, MN 55439

WIMN S106547248
N/A

Site 4 of 4 in cluster C

Relative:
Higher

WIMN:

Actual:
841 ft.

Name: INFORMATION PUBLISHERS INC
Address: 6601 W 78TH ST
Address Description: 6601 W 78th St
City,State,Zip: BLOOMINGTON, MN 55439-2604
Status: N
Latitude: 44.861838499999998
Longitude: -93.372070500000007
Item ID: 21499-AISI0000021499
AI ID: 21499
Document ID: 0
Subject Item Type Code: CON
Subject Item Category Code: AISI
Subject Item ID: 21499
Subject Item Category Description: Agency Interest
Subject Item Type Description: Conventional Site
Description: Not reported
Subject Item Designation: Not reported
MPCA Program: Multiple Programs
Program List: HW; SR; TL
City, Township or Unorganized code: 239419
City, Township or Unorganized Name: Bloomington
Congressional District Code: 3
House District: 49B
Senate District: 49
USGS 8-digits: 07020012
USGS 8-digits Name: Lower Minnesota River
USGS 10-digits: 0702001211
USGS 12-digits: 070200121108
USGS 12-digits Name: Ninemile Creek
MDH Drinking Water Management Code: 66
MDH Drinking Water Management Name: Bloomington
Location Description: Not reported
Township, Range, Direction, Section QQ: Not reported
PLS Township: Not reported
Range: Not reported
Range Direction: Not reported
Section: Not reported
Quarters: Not reported
Collection Method Code: A1
Method Description: Address Matching House Number
Ref Code: GEN
Ref Description: General Location
Location Verified Flag: N
Collection Date: 09/27/2015
Timestamp of Creation: 07/26/1999
User Name of Creator: DELTA_M_R1
Timestamp of Last Update: 04/26/2016
User Name of Last Update: spatial_

Map ID
Direction
Distance
Elevation

MAP FINDINGS

Site

Database(s)

EDR ID Number
EPA ID Number

INFORMATION PUBLISHERS INC (Continued)

S106547248

Status Date: 10/05/2007
The Delta Spatial ID: 30665
Activity: Multiple Activities
Activity List: Hazardous Waste; Petroleum Remediation, Leak Site; Underground Tanks
MPCA ID: Multiple IDs
MPCA List: LS0002138; MND006198634; TS0017001
Program List: Hazardous Waste; Investigation and Cleanup; Tanks
Classification: Not reported
Site URL: https://webapp.pca.state.mn.us/wimn/site/21499

WIMN Detail as of Aug 2016:
Legislative District: 49B
Latitude: 44.86203340
Longitude: -93.36888706
Activity: Multiple Activities
MPCA ID: Multiple Activities
Major Watershed: Lower Minnesota River
Coordinate Collection Method: Address Matching House Number
Status: Inactive

D14
WSW
1/8-1/4
0.149 mi.
785 ft.

EDINA REALTY INC ADMIN SVS
7456 W 78TH ST
BLOOMINGTON, MN 55439

RCRA NonGen / NLR
FINDS
ECHO
WIMN

1000306894
MND982220493

Site 1 of 4 in cluster D

Relative:
Higher
Actual:
829 ft.

RCRA NonGen / NLR:
Date Form Received by Agency: 19871109
Handler Name: EDINA REALTY INC ADMIN SVS
Handler Address: 7456 W 78TH ST
Handler City,State,Zip: BLOOMINGTON, MN 55439-2513
EPA ID: MND982220493
Contact Name: Not reported
Contact Address: Not reported
Contact City,State,Zip: Not reported
Contact Telephone: Not reported
Contact Fax: Not reported
Contact Email: Not reported
Contact Title: Not reported
EPA Region: 05
Land Type: Private
Federal Waste Generator Description: Not a generator, verified
Non-Notifier: Not reported
Biennial Report Cycle: Not reported
Accessibility: Not reported
Active Site Indicator: Not reported
State District Owner: Not reported
State District: Not reported
Mailing Address: 7456 W 78TH ST
Mailing City,State,Zip: BLOOMINGTON, MN 55439-2513
Owner Name: EDINA REALTY INC ADMIN SVS
Owner Type: Private
Operator Name: NAME NOT REPORTED
Operator Type: Private
Short-Term Generator Activity: No
Importer Activity: No
Mixed Waste Generator: No

Map ID
Direction
Distance
Elevation

MAP FINDINGS

Site

Database(s)

EDR ID Number
EPA ID Number

EDINA REALTY INC ADMIN SVS (Continued)

1000306894

Transporter Activity:	No
Transfer Facility Activity:	No
Recycler Activity with Storage:	No
Small Quantity On-Site Burner Exemption:	No
Smelting Melting and Refining Furnace Exemption:	No
Underground Injection Control:	No
Off-Site Waste Receipt:	No
Universal Waste Indicator:	No
Universal Waste Destination Facility:	No
Federal Universal Waste:	No
Active Site Fed-Reg Treatment Storage and Disposal Facility:	Not reported
Active Site Converter Treatment storage and Disposal Facility:	Not reported
Active Site State-Reg Treatment Storage and Disposal Facility:	Not reported
Active Site State-Reg Handler:	---
Federal Facility Indicator:	Not reported
Hazardous Secondary Material Indicator:	N
Sub-Part K Indicator:	Not reported
Commercial TSD Indicator:	No
Treatment Storage and Disposal Type:	Not reported
2018 GPRA Permit Baseline:	Not on the Baseline
2018 GPRA Renewals Baseline:	Not on the Baseline
Permit Renewals Workload Universe:	Not reported
Permit Workload Universe:	Not reported
Permit Progress Universe:	Not reported
Post-Closure Workload Universe:	Not reported
Closure Workload Universe:	Not reported
202 GPRA Corrective Action Baseline:	No
Corrective Action Workload Universe:	No
Subject to Corrective Action Universe:	No
Non-TSDFs Where RCRA CA has Been Imposed Universe:	No
TSDFs Potentially Subject to CA Under 3004 (u)/(v) Universe:	No
TSDFs Only Subject to CA under Discretionary Auth Universe:	No
Corrective Action Priority Ranking:	No NCAPS ranking
Environmental Control Indicator:	No
Institutional Control Indicator:	No
Human Exposure Controls Indicator:	N/A
Groundwater Controls Indicator:	N/A
Operating TSDF Universe:	Not reported
Full Enforcement Universe:	Not reported
Significant Non-Complier Universe:	No
Unaddressed Significant Non-Complier Universe:	No
Addressed Significant Non-Complier Universe:	No
Significant Non-Complier With a Compliance Schedule Universe:	No
Financial Assurance Required:	Not reported
Handler Date of Last Change:	20070620
Recognized Trader-Importer:	No
Recognized Trader-Exporter:	No
Importer of Spent Lead Acid Batteries:	No
Exporter of Spent Lead Acid Batteries:	No
Recycler Activity Without Storage:	No
Manifest Broker:	No
Sub-Part P Indicator:	No

Hazardous Waste Summary:

Waste Code:	D000
Waste Description:	Not Defined

Map ID
Direction
Distance
Elevation

MAP FINDINGS

Site

Database(s)

EDR ID Number
EPA ID Number

EDINA REALTY INC ADMIN SVS (Continued)

1000306894

Handler - Owner Operator:

Owner/Operator Indicator:	Owner
Owner/Operator Name:	EDINA REALTY INC ADMIN SVS
Legal Status:	Private
Date Became Current:	19990726
Date Ended Current:	19990514
Owner/Operator Address:	7456 W 78TH ST
Owner/Operator City,State,Zip:	BLOOMINGTON, MN 55439-2513
Owner/Operator Telephone:	Not reported
Owner/Operator Telephone Ext:	Not reported
Owner/Operator Fax:	Not reported
Owner/Operator Email:	Not reported

Owner/Operator Indicator:	Operator
Owner/Operator Name:	NAME NOT REPORTED
Legal Status:	Private
Date Became Current:	Not reported
Date Ended Current:	Not reported
Owner/Operator Address:	ADDRESS NOT REPORTED
Owner/Operator City,State,Zip:	CITY NOT REPORTED, AK 99998
Owner/Operator Telephone:	312-555-1212
Owner/Operator Telephone Ext:	Not reported
Owner/Operator Fax:	Not reported
Owner/Operator Email:	Not reported

Historic Generators:

Receive Date:	19871109
Handler Name:	EDINA REALTY INC ADMIN SVS
Federal Waste Generator Description:	Not a generator, verified
State District Owner:	Not reported
Large Quantity Handler of Universal Waste:	No
Recognized Trader Importer:	No
Recognized Trader Exporter:	No
Spent Lead Acid Battery Importer:	No
Spent Lead Acid Battery Exporter:	No
Current Record:	Yes
Non Storage Recycler Activity:	Not reported
Electronic Manifest Broker:	Not reported

List of NAICS Codes and Descriptions:

NAICS Codes:	No NAICS Codes Found
--------------	----------------------

Facility Has Received Notices of Violations:

Violations:	No Violations Found
-------------	---------------------

Evaluation Action Summary:

Evaluations:	No Evaluations Found
--------------	----------------------

FINDS:

Registry ID:	110003817790
--------------	--------------

Click Here:

Map ID
Direction
Distance
Elevation

MAP FINDINGS

Site

Database(s)

EDR ID Number
EPA ID Number

EDINA REALTY INC ADMIN SVS (Continued)

1000306894

Environmental Interest/Information System:

RCRAInfo is a national information system that supports the Resource Conservation and Recovery Act (RCRA) program through the tracking of events and activities related to facilities that generate, transport, and treat, store, or dispose of hazardous waste. RCRAInfo allows RCRA program staff to track the notification, permit, compliance, and corrective action activities required under RCRA.
STATE MASTER

[Click this hyperlink](#) while viewing on your computer to access additional FINDS: detail in the EDR Site Report.

ECHO:

Envid: 1000306894
Registry ID: 110003817790
DFR URL: <http://echo.epa.gov/detailed-facility-report?fid=110003817790>
Name: EDINA REALTY INC ADMIN SVS
Address: 7456 W 78TH ST
City,State,Zip: BLOOMINGTON, MN 55439

WIMN:

Name: EDINA REALTY INC ADMIN SVS
Address: 7456 W 78TH ST
Address Description: 7456 W 78th St
City,State,Zip: BLOOMINGTON, MN 55439-2513
Status: N
Latitude: 44.860883999999999
Longitude: -93.382907900000006
Item ID: 38101-AISI0000038101
AI ID: 38101
Document ID: 0
Subject Item Type Code: CON
Subject Item Category Code: AISI
Subject Item ID: 38101
Subject Item Category Description: Agency Interest
Subject Item Type Description: Conventional Site
Description: Not reported
Subject Item Designation: Not reported
MPCA Program: Hazardous Waste
Program List: HW
City, Township or Unorganized code: 239419
City, Township or Unorganized Name: Bloomington
Congressional District Code: 3
House District: 49B
Senate District: 49
USGS 8-digits: 07020012
USGS 8-digits Name: Lower Minnesota River
USGS 10-digits: 0702001211
USGS 12-digits: 070200121108
USGS 12-digits Name: Ninemile Creek
MDH Drinking Water Management Code: 66
MDH Drinking Water Management Name: Bloomington
Location Description: Not reported
Township, Range, Direction, Section QQ: Not reported
PLS Township: Not reported
Range: Not reported
Range Direction: Not reported

Map ID
Direction
Distance
Elevation

MAP FINDINGS

Site

Database(s)

EDR ID Number
EPA ID Number

EDINA REALTY INC ADMIN SVS (Continued)

1000306894

Section:	Not reported
Quarters:	Not reported
Collection Method Code:	A1
Method Description:	Address Matching House Number
Ref Code:	GEN
Ref Description:	General Location
Location Verified Flag:	N
Collection Date:	09/27/2015
Timestamp of Creation:	07/26/1999
User Name of Creator:	DELTA_M_R1
Timestamp of Last Update:	04/26/2016
User Name of Last Update:	spatial_
Status Date:	07/27/1999
The Delta Spatial ID:	31692
Activity:	Hazardous Waste
Activity List:	Hazardous Waste
MPCA ID:	MND982220493
MPCA List:	MND982220493
Program List:	Hazardous Waste
Classification:	Not reported
Site URL:	https://webapp.pca.state.mn.us/wimn/site/38101
WIMN Detail as of Aug 2016:	
Legislative District:	49B
Latitude:	44.86087259
Longitude:	-93.38032441
Activity:	Hazardous Waste, Small to Minimal QG
MPCA ID:	MND982220493
Major Watershed:	Lower Minnesota River
Coordinate Collection Method:	Address Matching House Number
Status:	Inactive

D15
WSW
1/8-1/4
0.149 mi.
785 ft.

ENPATH MEDICAL INC - BLOOMINGTON
7452 78TH ST W
BLOOMINGTON, MN 55439

Site 2 of 4 in cluster D

RCRA NonGen / NLR
MANIFEST
WIMN

1004735583
MNR000008599

Relative:
Higher

Actual:
829 ft.

RCRA NonGen / NLR:	
Date Form Received by Agency:	20041110
Handler Name:	ENPATH MEDICAL INC - BLOOMINGTON
Handler Address:	7452 78TH ST W
Handler City,State,Zip:	BLOOMINGTON, MN 55439
EPA ID:	MNR000008599
Contact Name:	DUANE GEORGE
Contact Address:	2300 BERKSHIRE LN N
Contact City,State,Zip:	PLYMOUTH, MN 55441
Contact Telephone:	763-951-8275
Contact Fax:	Not reported
Contact Email:	Not reported
Contact Title:	Not reported
EPA Region:	05
Land Type:	Private
Federal Waste Generator Description:	Not a generator, verified
Non-Notifier:	Not reported
Biennial Report Cycle:	Not reported
Accessibility:	Not reported

Map ID
Direction
Distance
Elevation

MAP FINDINGS

Site

Database(s)

EDR ID Number
EPA ID Number

ENPATH MEDICAL INC - BLOOMINGTON (Continued)

1004735583

Active Site Indicator:	Not reported
State District Owner:	Not reported
State District:	Not reported
Mailing Address:	2300 BERKSHIRE LN N
Mailing City,State,Zip:	PLYMOUTH, MN 55441
Owner Name:	INNOMEDICA INC
Owner Type:	Private
Operator Name:	ENPATH MEDICAL INC
Operator Type:	Private
Short-Term Generator Activity:	No
Importer Activity:	No
Mixed Waste Generator:	No
Transporter Activity:	No
Transfer Facility Activity:	No
Recycler Activity with Storage:	No
Small Quantity On-Site Burner Exemption:	No
Smelting Melting and Refining Furnace Exemption:	No
Underground Injection Control:	No
Off-Site Waste Receipt:	No
Universal Waste Indicator:	No
Universal Waste Destination Facility:	No
Federal Universal Waste:	No
Active Site Fed-Reg Treatment Storage and Disposal Facility:	Not reported
Active Site Converter Treatment storage and Disposal Facility:	Not reported
Active Site State-Reg Treatment Storage and Disposal Facility:	Not reported
Active Site State-Reg Handler:	---
Federal Facility Indicator:	Not reported
Hazardous Secondary Material Indicator:	N
Sub-Part K Indicator:	Not reported
Commercial TSD Indicator:	No
Treatment Storage and Disposal Type:	Not reported
2018 GPRA Permit Baseline:	Not on the Baseline
2018 GPRA Renewals Baseline:	Not on the Baseline
Permit Renewals Workload Universe:	Not reported
Permit Workload Universe:	Not reported
Permit Progress Universe:	Not reported
Post-Closure Workload Universe:	Not reported
Closure Workload Universe:	Not reported
202 GPRA Corrective Action Baseline:	No
Corrective Action Workload Universe:	No
Subject to Corrective Action Universe:	No
Non-TSDFs Where RCRA CA has Been Imposed Universe:	No
TSDFs Potentially Subject to CA Under 3004 (u)/(v) Universe:	No
TSDFs Only Subject to CA under Discretionary Auth Universe:	No
Corrective Action Priority Ranking:	No NCAPS ranking
Environmental Control Indicator:	No
Institutional Control Indicator:	No
Human Exposure Controls Indicator:	N/A
Groundwater Controls Indicator:	N/A
Operating TSDF Universe:	Not reported
Full Enforcement Universe:	Not reported
Significant Non-Complier Universe:	No
Unaddressed Significant Non-Complier Universe:	No
Addressed Significant Non-Complier Universe:	No
Significant Non-Complier With a Compliance Schedule Universe:	No
Financial Assurance Required:	Not reported
Handler Date of Last Change:	20100202

Map ID
Direction
Distance
Elevation

MAP FINDINGS

Site

Database(s)

EDR ID Number
EPA ID Number

ENPATH MEDICAL INC - BLOOMINGTON (Continued)

1004735583

Recognized Trader-Importer:	No
Recognized Trader-Exporter:	No
Importer of Spent Lead Acid Batteries:	No
Exporter of Spent Lead Acid Batteries:	No
Recycler Activity Without Storage:	No
Manifest Broker:	No
Sub-Part P Indicator:	No

Hazardous Waste Summary:

Waste Code:	D000
Waste Description:	Not Defined

Waste Code:	D001
Waste Description:	IGNITABLE WASTE

Waste Code:	D009
Waste Description:	MERCURY

Handler - Owner Operator:

Owner/Operator Indicator:	Operator
Owner/Operator Name:	ENPATH MEDICAL INC
Legal Status:	Private
Date Became Current:	19990726
Date Ended Current:	20070514
Owner/Operator Address:	2300 BERKSHIRE LN N
Owner/Operator City,State,Zip:	PLYMOUTH, MN 55441
Owner/Operator Telephone:	763-951-8275
Owner/Operator Telephone Ext:	Not reported
Owner/Operator Fax:	Not reported
Owner/Operator Email:	Not reported

Owner/Operator Indicator:	Owner
Owner/Operator Name:	ENPATH MEDICAL INC
Legal Status:	Private
Date Became Current:	19990726
Date Ended Current:	Not reported
Owner/Operator Address:	7452 78TH ST W
Owner/Operator City,State,Zip:	BLOOMINGTON, MN 55439
Owner/Operator Telephone:	952-653-2425
Owner/Operator Telephone Ext:	Not reported
Owner/Operator Fax:	Not reported
Owner/Operator Email:	Not reported

Owner/Operator Indicator:	Owner
Owner/Operator Name:	INNOMEDICA INC
Legal Status:	Private
Date Became Current:	Not reported
Date Ended Current:	Not reported
Owner/Operator Address:	7452 W 78TH ST
Owner/Operator City,State,Zip:	BLOOMINGTON, MN 55439-2513
Owner/Operator Telephone:	612-943-1189
Owner/Operator Telephone Ext:	Not reported
Owner/Operator Fax:	Not reported
Owner/Operator Email:	Not reported

Map ID
Direction
Distance
Elevation

MAP FINDINGS

Site

Database(s)

EDR ID Number
EPA ID Number

ENPATH MEDICAL INC - BLOOMINGTON (Continued)

1004735583

Owner/Operator Indicator:	Operator
Owner/Operator Name:	ENPATH MEDICAL INC
Legal Status:	Private
Date Became Current:	19990726
Date Ended Current:	20070514
Owner/Operator Address:	2300 BERKSHIRE LN N
Owner/Operator City,State,Zip:	PLYMOUTH, MN 55441
Owner/Operator Telephone:	763-951-8275
Owner/Operator Telephone Ext:	Not reported
Owner/Operator Fax:	Not reported
Owner/Operator Email:	Not reported

Historic Generators:

Receive Date:	20070511
Handler Name:	ENPATH MEDICAL INC - BLOOMINGTON
Federal Waste Generator Description:	Not a generator, verified
State District Owner:	Not reported
Large Quantity Handler of Universal Waste:	No
Recognized Trader Importer:	No
Recognized Trader Exporter:	No
Spent Lead Acid Battery Importer:	No
Spent Lead Acid Battery Exporter:	No
Current Record:	No
Non Storage Recycler Activity:	Not reported
Electronic Manifest Broker:	Not reported

Receive Date:	20041110
Handler Name:	ENPATH MEDICAL INC - BLOOMINGTON
Federal Waste Generator Description:	Not a generator, verified
State District Owner:	Not reported
Large Quantity Handler of Universal Waste:	No
Recognized Trader Importer:	No
Recognized Trader Exporter:	No
Spent Lead Acid Battery Importer:	No
Spent Lead Acid Battery Exporter:	No
Current Record:	Yes
Non Storage Recycler Activity:	Not reported
Electronic Manifest Broker:	Not reported

Receive Date:	20041110
Handler Name:	ENPATH MEDICAL INC - BLOOMINGTON
Federal Waste Generator Description:	Small Quantity Generator
State District Owner:	Not reported
Large Quantity Handler of Universal Waste:	No
Recognized Trader Importer:	No
Recognized Trader Exporter:	No
Spent Lead Acid Battery Importer:	No
Spent Lead Acid Battery Exporter:	No
Current Record:	No
Non Storage Recycler Activity:	Not reported
Electronic Manifest Broker:	Not reported

List of NAICS Codes and Descriptions:

NAICS Code:	339112
NAICS Description:	SURGICAL AND MEDICAL INSTRUMENT MANUFACTURING

Map ID
Direction
Distance
Elevation

MAP FINDINGS

Site

Database(s)

EDR ID Number
EPA ID Number

ENPATH MEDICAL INC - BLOOMINGTON (Continued)

1004735583

Facility Has Received Notices of Violations:

Violations:

No Violations Found

Evaluation Action Summary:

Evaluations:

No Evaluations Found

MANIFEST:

Name: ENPATH MEDICAL INC - BLOOMINGTON
Address: 7452 78TH ST W
City,State,Zip: BLOOMINGTON, MN 55439
Manifest ID: 682073
Generator ID: MNR000008599
Generator AI ID: 21504
Transporter 1 ID: MNR000069468
Transporter 1 AI ID: 53102
Transporter 1 AI Name: EnviroSota Inc - Mpls
Transporter 1 Address: 6135 Kellogg Ave S
Transporter 1 City: Minneapolis
Transporter 1 State: MN
Transporter 1 ZIP: 55424
Transporter 2 ID: MNR000022947
Transporter 2 AI ID: 18008
Transporter 2 AI Name: Nighthawk Transport Inc
Transporter 2 Address: 356 9th Ave Ste 301
Transporter 2 City: Saint Paul Park
Transporter 2 State: MN
Transporter 2 ZIP: 55071
TSD ID: KSD980633259
TSD AI ID: 18136
TSD AI Name: General Portland Inc Systech
TSD Address: Cement Plant Rd
TSD City: Fredonia
TSD State: KS
TSD Zip: 66736
Gen Copy Recd Date: 9/1/2000 0:00:00
Fac Copy Recd Date: 2000-09-25 00:00:00
Gen Ship Date: 2000-08-29 00:00:00
Trans 1 Recd Date: 2000-08-29 00:00:00
Trans 2 Recd Date: 8/30/2000 0:00:00
Tsd Recd Date: 2000-09-06 00:00:00
Comments: Not reported

Contact:

Generator AI ID: 21504
Generator ID: MNR000008599
Generator AI Name: Enpath Medical Inc - Bloomington
Generator Contact: Duane George
Contact Address: 2300 Berkshire Ln N
Contact City: Plymouth
Contact State: MN
Contact Zip: 55441
Contact Email: Not reported
Contact Phone: 763-951-8275

Map ID
Direction
Distance
Elevation

MAP FINDINGS

Site

Database(s)

EDR ID Number
EPA ID Number

ENPATH MEDICAL INC - BLOOMINGTON (Continued)

1004735583

NAIC:

Generator AI ID: 21504
Generator ID: MNR000008599
Generator AI Name: Enpath Medical Inc - Bloomington
NAIC Code: 339112
NAIC Desc: 339112 - Surgical and Medical Instrument Manufacturing

Detail:

Manifest ID: 682073
Manifest Row: 1
Haz Material Name: RQ WASTE ISOPROPANOL MIXTURE
Haz Class Number: 3
UN NA Number: UN1219
Packing Group Number: II
Container Qty: 1
Container Code: DMML
Waste Qty: 55
Waste Units Code: AD
Waste Code List: D001

Name: ENPATH MEDICAL INC - BLOOMINGTON
Address: 7452 78TH ST W
City,State,Zip: BLOOMINGTON, MN 55439
Manifest ID: 577452
Generator ID: MNR000008599
Generator AI ID: 21504
Transporter 1 ID: MNR000027474
Transporter 1 AI ID: 37829
Transporter 1 AI Name: Big River Studio Inc
Transporter 1 Address: 1222 University Ave W
Transporter 1 City: Saint Paul
Transporter 1 State: MN
Transporter 1 ZIP: 55104-4151
Transporter 2 ID: MNR000022947
Transporter 2 AI ID: 18008
Transporter 2 AI Name: Nighthawk Transport Inc
Transporter 2 Address: 356 9th Ave Ste 301
Transporter 2 City: Saint Paul Park
Transporter 2 State: MN
Transporter 2 ZIP: 55071
TSD ID: KSD980633259
TSD AI ID: 18136
TSD AI Name: General Portland Inc Systech
TSD Address: Cement Plant Rd
TSD City: Fredonia
TSD State: KS
TSD Zip: 66736
Gen Copy Recd Date: 1/15/1999 0:00:00
Fac Copy Recd Date: 1999-02-02 00:00:00
Gen Ship Date: 1999-01-12 00:00:00
Trans 1 Recd Date: 1999-01-12 00:00:00
Trans 2 Recd Date: 1/12/1999 0:00:00
Tsd Recd Date: 1999-01-14 00:00:00
Comments: Not reported

Map ID
Direction
Distance
Elevation

MAP FINDINGS

Site

Database(s)

EDR ID Number
EPA ID Number

ENPATH MEDICAL INC - BLOOMINGTON (Continued)

1004735583

Contact:

Generator AI ID: 21504
Generator ID: MNR000008599
Generator AI Name: Enpath Medical Inc - Bloomington
Generator Contact: Duane George
Contact Address: 2300 Berkshire Ln N
Contact City: Plymouth
Contact State: MN
Contact Zip: 55441
Contact Email: Not reported
Contact Phone: 763-951-8275

NAIC:

Generator AI ID: 21504
Generator ID: MNR000008599
Generator AI Name: Enpath Medical Inc - Bloomington
NAIC Code: 339112
NAIC Desc: 339112 - Surgical and Medical Instrument Manufacturing

Detail:

Manifest ID: 577452
Manifest Row: 1
Haz Material Name: ISOPROPANOL MIXTURE
Haz Class Number: Not reported
UN NA Number: UN1219
Packing Group Number: Not reported
Container Qty: 3
Container Code: DMML
Waste Qty: 165
Waste Units Code: AD
Waste Code List: D001

Name: ENPATH MEDICAL INC - BLOOMINGTON
Address: 7452 78TH ST W
City,State,Zip: BLOOMINGTON, MN 55439
Manifest ID: 577453
Generator ID: MNR000008599
Generator AI ID: 21504
Transporter 1 ID: MNR000022947
Transporter 1 AI ID: 18008
Transporter 1 AI Name: Nighthawk Transport Inc
Transporter 1 Address: 356 9th Ave Ste 301
Transporter 1 City: Saint Paul Park
Transporter 1 State: MN
Transporter 1 ZIP: 55071
Transporter 2 ID: Not reported
Transporter 2 AI ID: Not reported
Transporter 2 AI Name: Not reported
Transporter 2 Address: Not reported
Transporter 2 City: Not reported
Transporter 2 State: Not reported
Transporter 2 ZIP: Not reported
TSD ID: KSD980633259
TSD AI ID: 18136
TSD AI Name: General Portland Inc Systech

Map ID
Direction
Distance
Elevation

MAP FINDINGS

Site

Database(s)

EDR ID Number
EPA ID Number

ENPATH MEDICAL INC - BLOOMINGTON (Continued)

1004735583

TSD Address: Cement Plant Rd
TSD City: Fredonia
TSD State: KS
TSD Zip: 66736
Gen Copy Recd Date: 12/4/1997 0:00:00
Fac Copy Recd Date: 1997-11-21 00:00:00
Gen Ship Date: 1997-11-03 00:00:00
Trans 1 Recd Date: 1997-11-03 00:00:00
Trans 2 Recd Date: Not reported
Tsd Recd Date: 1997-11-06 00:00:00
Comments: Not reported

Contact:

Generator AI ID: 21504
Generator ID: MNR000008599
Generator AI Name: Enpath Medical Inc - Bloomington
Generator Contact: Duane George
Contact Address: 2300 Berkshire Ln N
Contact City: Plymouth
Contact State: MN
Contact Zip: 55441
Contact Email: Not reported
Contact Phone: 763-951-8275

NAIC:

Generator AI ID: 21504
Generator ID: MNR000008599
Generator AI Name: Enpath Medical Inc - Bloomington
NAIC Code: 339112
NAIC Desc: 339112 - Surgical and Medical Instrument Manufacturing

Detail:

Manifest ID: 577453
Manifest Row: 1
Haz Material Name: WASTE ISOPROPANOL MIXTURE
Haz Class Number: Not reported
UN NA Number: UN1219
Packing Group Number: Not reported
Container Qty: 3
Container Code: DMML
Waste Qty: 165
Waste Units Code: AD
Waste Code List: D001

Name: ENPATH MEDICAL INC - BLOOMINGTON
Address: 7452 78TH ST W
City,State,Zip: BLOOMINGTON, MN 55439
Manifest ID: 577454
Generator ID: MNR000008599
Generator AI ID: 21504
Transporter 1 ID: MND022969026
Transporter 1 AI ID: 3668
Transporter 1 AI Name: Dahlen Transport Inc
Transporter 1 Address: 1680 4th Ave
Transporter 1 City: Newport
Transporter 1 State: MN

Map ID
Direction
Distance
Elevation

MAP FINDINGS

Site

Database(s)

EDR ID Number
EPA ID Number

ENPATH MEDICAL INC - BLOOMINGTON (Continued)

1004735583

Transporter 1 ZIP: 55055
Transporter 2 ID: Not reported
Transporter 2 AI ID: Not reported
Transporter 2 AI Name: Not reported
Transporter 2 Address: Not reported
Transporter 2 City: Not reported
Transporter 2 State: Not reported
Transporter 2 ZIP: Not reported
TSD ID: KSD980633259
TSD AI ID: 18136
TSD AI Name: General Portland Inc Systech
TSD Address: Cement Plant Rd
TSD City: Fredonia
TSD State: KS
TSD Zip: 66736
Gen Copy Recd Date: 1/11/1996 0:00:00
Fac Copy Recd Date: 1996-02-06 00:00:00
Gen Ship Date: 1996-01-08 00:00:00
Trans 1 Recd Date: 1996-01-08 00:00:00
Trans 2 Recd Date: Not reported
Tsd Recd Date: 1996-01-10 00:00:00
Comments: Not reported

Contact:

Generator AI ID: 21504
Generator ID: MNR000008599
Generator AI Name: Enpath Medical Inc - Bloomington
Generator Contact: Duane George
Contact Address: 2300 Berkshire Ln N
Contact City: Plymouth
Contact State: MN
Contact Zip: 55441
Contact Email: Not reported
Contact Phone: 763-951-8275

NAIC:

Generator AI ID: 21504
Generator ID: MNR000008599
Generator AI Name: Enpath Medical Inc - Bloomington
NAIC Code: 339112
NAIC Desc: 339112 - Surgical and Medical Instrument Manufacturing

Detail:

Manifest ID: 577454
Manifest Row: 1
Haz Material Name: ISOPROPANOL
Haz Class Number: Not reported
UN NA Number: UN1219
Packing Group Number: Not reported
Container Qty: 3
Container Code: DMML
Waste Qty: 165
Waste Units Code: AD
Waste Code List: D001

Name: ENPATH MEDICAL INC - BLOOMINGTON

Map ID
Direction
Distance
Elevation

MAP FINDINGS

Site

Database(s)

EDR ID Number
EPA ID Number

ENPATH MEDICAL INC - BLOOMINGTON (Continued)

1004735583

Address: 7452 78TH ST W
City,State,Zip: BLOOMINGTON, MN 55439
Manifest ID: 577455
Generator ID: MNR000008599
Generator AI ID: 21504
Transporter 1 ID: MND022969026
Transporter 1 AI ID: 3668
Transporter 1 AI Name: Dahlen Transport Inc
Transporter 1 Address: 1680 4th Ave
Transporter 1 City: Newport
Transporter 1 State: MN
Transporter 1 ZIP: 55055
Transporter 2 ID: Not reported
Transporter 2 AI ID: Not reported
Transporter 2 AI Name: Not reported
Transporter 2 Address: Not reported
Transporter 2 City: Not reported
Transporter 2 State: Not reported
Transporter 2 ZIP: Not reported
TSD ID: KSD980633259
TSD AI ID: 18136
TSD AI Name: General Portland Inc Systech
TSD Address: Cement Plant Rd
TSD City: Fredonia
TSD State: KS
TSD Zip: 66736
Gen Copy Recd Date: 12/18/1996 0:00:00
Fac Copy Recd Date: 1997-01-06 00:00:00
Gen Ship Date: 1996-12-18 00:00:00
Trans 1 Recd Date: 1996-12-18 00:00:00
Trans 2 Recd Date: Not reported
Tsd Recd Date: 1996-12-18 00:00:00
Comments: Not reported

Contact:

Generator AI ID: 21504
Generator ID: MNR000008599
Generator AI Name: Enpath Medical Inc - Bloomington
Generator Contact: Duane George
Contact Address: 2300 Berkshire Ln N
Contact City: Plymouth
Contact State: MN
Contact Zip: 55441
Contact Email: Not reported
Contact Phone: 763-951-8275

NAIC:

Generator AI ID: 21504
Generator ID: MNR000008599
Generator AI Name: Enpath Medical Inc - Bloomington
NAIC Code: 339112
NAIC Desc: 339112 - Surgical and Medical Instrument Manufacturing

Detail:

Manifest ID: 577455
Manifest Row: 1
Haz Material Name: WASTE ISOPROPANOL MIXTURE

Map ID
Direction
Distance
Elevation

MAP FINDINGS

Site

Database(s)

EDR ID Number
EPA ID Number

ENPATH MEDICAL INC - BLOOMINGTON (Continued)

1004735583

Haz Class Number: Not reported
UN NA Number: UN1219
Packing Group Number: Not reported
Container Qty: 3
Container Code: DMML
Waste Qty: 165
Waste Units Code: AD
Waste Code List: D001

Name: ENPATH MEDICAL INC - BLOOMINGTON
Address: 7452 78TH ST W
City,State,Zip: BLOOMINGTON, MN 55439
Manifest ID: 802857
Generator ID: MNR000008599
Generator AI ID: 21504
Transporter 1 ID: MNR000078329
Transporter 1 AI ID: 34878
Transporter 1 AI Name: Como Lube & Supplies Inc - Hugo
Transporter 1 Address: 13575 Fenway Blvd N
Transporter 1 City: Hugo
Transporter 1 State: MN
Transporter 1 ZIP: 55038
Transporter 2 ID: MNR000033597
Transporter 2 AI ID: 30092
Transporter 2 AI Name: Como Lube & Supplies Inc
Transporter 2 Address: 1108 Port Terminal Rd
Transporter 2 City: Duluth
Transporter 2 State: MN
Transporter 2 ZIP: 55802-2619
TSD ID: WID990829475
TSD AI ID: 45144
TSD AI Name: WRR Environmental Services Co Inc
TSD Address: 5200 State Road 93
TSD City: Eau Claire
TSD State: WI
TSD Zip: 54701-9678
Gen Copy Recd Date: 12/16/2005 0:00:00
Fac Copy Recd Date: 2005-12-12 00:00:00
Gen Ship Date: 2005-11-29 00:00:00
Trans 1 Recd Date: 2005-11-29 00:00:00
Trans 2 Recd Date: 12/2/2005 0:00:00
Tsd Recd Date: 2005-12-05 00:00:00
Comments: Not reported

Contact:

Generator AI ID: 21504
Generator ID: MNR000008599
Generator AI Name: Enpath Medical Inc - Bloomington
Generator Contact: Duane George
Contact Address: 2300 Berkshire Ln N
Contact City: Plymouth
Contact State: MN
Contact Zip: 55441
Contact Email: Not reported
Contact Phone: 763-951-8275

Map ID
Direction
Distance
Elevation

MAP FINDINGS

Site

Database(s)

EDR ID Number
EPA ID Number

ENPATH MEDICAL INC - BLOOMINGTON (Continued)

1004735583

NAIC:

Generator AI ID: 21504
Generator ID: MNR000008599
Generator AI Name: Enpath Medical Inc - Bloomington
NAIC Code: 339112
NAIC Desc: 339112 - Surgical and Medical Instrument Manufacturing

Detail:

Manifest ID: 802857
Manifest Row: 1
Haz Material Name: ISOPROPYL ALCOHOL
Haz Class Number: Not reported
UN NA Number: Not reported
Packing Group Number: Not reported
Container Qty: 4
Container Code: DMML
Waste Qty: 900
Waste Units Code: IB
Waste Code List: D001

Name: ENPATH MEDICAL INC - BLOOMINGTON
Address: 7452 78TH ST W
City,State,Zip: BLOOMINGTON, MN 55439
Manifest ID: 663468
Generator ID: MNR000008599
Generator AI ID: 21504
Transporter 1 ID: MNR000069468
Transporter 1 AI ID: 53102
Transporter 1 AI Name: EnviroSota Inc - Mpls
Transporter 1 Address: 6135 Kellogg Ave S
Transporter 1 City: Minneapolis
Transporter 1 State: MN
Transporter 1 ZIP: 55424
Transporter 2 ID: MNR000022947
Transporter 2 AI ID: 18008
Transporter 2 AI Name: Nighthawk Transport Inc
Transporter 2 Address: 356 9th Ave Ste 301
Transporter 2 City: Saint Paul Park
Transporter 2 State: MN
Transporter 2 ZIP: 55071
TSD ID: KSD980633259
TSD AI ID: 18136
TSD AI Name: General Portland Inc Systech
TSD Address: Cement Plant Rd
TSD City: Fredonia
TSD State: KS
TSD Zip: 66736
Gen Copy Recd Date: 5/15/2000 0:00:00
Fac Copy Recd Date: 2000-06-05 00:00:00
Gen Ship Date: 2000-05-12 00:00:00
Trans 1 Recd Date: 2000-05-12 00:00:00
Trans 2 Recd Date: 5/15/2000 0:00:00
Tsd Recd Date: 2000-05-16 00:00:00
Comments: Not reported

Map ID
Direction
Distance
Elevation

MAP FINDINGS

Site

Database(s)

EDR ID Number
EPA ID Number

ENPATH MEDICAL INC - BLOOMINGTON (Continued)

1004735583

Contact:

Generator AI ID: 21504
Generator ID: MNR000008599
Generator AI Name: Enpath Medical Inc - Bloomington
Generator Contact: Duane George
Contact Address: 2300 Berkshire Ln N
Contact City: Plymouth
Contact State: MN
Contact Zip: 55441
Contact Email: Not reported
Contact Phone: 763-951-8275

NAIC:

Generator AI ID: 21504
Generator ID: MNR000008599
Generator AI Name: Enpath Medical Inc - Bloomington
NAIC Code: 339112
NAIC Desc: 339112 - Surgical and Medical Instrument Manufacturing

Detail:

Manifest ID: 663468
Manifest Row: 1
Haz Material Name: RQ WASTE ISOPROPANOL MIXTURE
Haz Class Number: 3
UN NA Number: UN1219
Packing Group Number: II
Container Qty: 3
Container Code: DMML
Waste Qty: 165
Waste Units Code: AD
Waste Code List: D001

Name: ENPATH MEDICAL INC - BLOOMINGTON
Address: 7452 78TH ST W
City,State,Zip: BLOOMINGTON, MN 55439
Manifest ID: 801287
Generator ID: MNR000008599
Generator AI ID: 21504
Transporter 1 ID: MNR000069468
Transporter 1 AI ID: 53102
Transporter 1 AI Name: Envirostota Inc - Mpls
Transporter 1 Address: 6135 Kellogg Ave S
Transporter 1 City: Minneapolis
Transporter 1 State: MN
Transporter 1 ZIP: 55424
Transporter 2 ID: MND044176113
Transporter 2 AI ID: 3030
Transporter 2 AI Name: Pioneer Tank Lines Inc
Transporter 2 Address: 12501 Hudson Rd
Transporter 2 City: Afton
Transporter 2 State: MN
Transporter 2 ZIP: 55001-9751
TSD ID: KSD980633259
TSD AI ID: 18136
TSD AI Name: General Portland Inc Systech

Map ID
Direction
Distance
Elevation

MAP FINDINGS

Site

Database(s)

EDR ID Number
EPA ID Number

ENPATH MEDICAL INC - BLOOMINGTON (Continued)

1004735583

TSD Address: Cement Plant Rd
TSD City: Fredonia
TSD State: KS
TSD Zip: 66736
Gen Copy Recd Date: 5/27/2005 0:00:00
Fac Copy Recd Date: 2005-06-20 00:00:00
Gen Ship Date: 2005-05-25 00:00:00
Trans 1 Recd Date: 2005-05-25 00:00:00
Trans 2 Recd Date: 5/31/2005 0:00:00
Tsd Recd Date: 2005-06-01 00:00:00
Comments: Not reported

Contact:

Generator AI ID: 21504
Generator ID: MNR000008599
Generator AI Name: Enpath Medical Inc - Bloomington
Generator Contact: Duane George
Contact Address: 2300 Berkshire Ln N
Contact City: Plymouth
Contact State: MN
Contact Zip: 55441
Contact Email: Not reported
Contact Phone: 763-951-8275

NAIC:

Generator AI ID: 21504
Generator ID: MNR000008599
Generator AI Name: Enpath Medical Inc - Bloomington
NAIC Code: 339112
NAIC Desc: 339112 - Surgical and Medical Instrument Manufacturing

Detail:

Manifest ID: 801287
Manifest Row: 1
Haz Material Name: ISOPROPANOL MIXTURE
Haz Class Number: Not reported
UN NA Number: Not reported
Packing Group Number: Not reported
Container Qty: 4
Container Code: DMML
Waste Qty: 220
Waste Units Code: AD
Waste Code List: D001

Name: ENPATH MEDICAL INC - BLOOMINGTON
Address: 7452 78TH ST W
City,State,Zip: BLOOMINGTON, MN 55439
Manifest ID: 818941
Generator ID: MNR000008599
Generator AI ID: 21504
Transporter 1 ID: MNR000078329
Transporter 1 AI ID: 34878
Transporter 1 AI Name: Como Lube & Supplies Inc - Hugo
Transporter 1 Address: 13575 Fenway Blvd N
Transporter 1 City: Hugo
Transporter 1 State: MN

Map ID
Direction
Distance
Elevation

MAP FINDINGS

Site

Database(s)

EDR ID Number
EPA ID Number

ENPATH MEDICAL INC - BLOOMINGTON (Continued)

1004735583

Transporter 1 ZIP: 55038
Transporter 2 ID: MNR000033597
Transporter 2 AI ID: 30092
Transporter 2 AI Name: Como Lube & Supplies Inc
Transporter 2 Address: 1108 Port Terminal Rd
Transporter 2 City: Duluth
Transporter 2 State: MN
Transporter 2 ZIP: 55802-2619
TSD ID: WID990829475
TSD AI ID: 45144
TSD AI Name: WRR Environmental Services Co Inc
TSD Address: 5200 State Road 93
TSD City: Eau Claire
TSD State: WI
TSD Zip: 54701-9678
Gen Copy Recd Date: 4/27/2006 0:00:00
Fac Copy Recd Date: Not reported
Gen Ship Date: 2006-04-21 00:00:00
Trans 1 Recd Date: 2006-04-21 00:00:00
Trans 2 Recd Date: Not reported
Tsd Recd Date: Not reported
Comments: Not reported

Contact:

Generator AI ID: 21504
Generator ID: MNR000008599
Generator AI Name: Enpath Medical Inc - Bloomington
Generator Contact: Duane George
Contact Address: 2300 Berkshire Ln N
Contact City: Plymouth
Contact State: MN
Contact Zip: 55441
Contact Email: Not reported
Contact Phone: 763-951-8275

NAIC:

Generator AI ID: 21504
Generator ID: MNR000008599
Generator AI Name: Enpath Medical Inc - Bloomington
NAIC Code: 339112
NAIC Desc: 339112 - Surgical and Medical Instrument Manufacturing

Detail:

Manifest ID: 818941
Manifest Row: 1
Haz Material Name: ISOPROPYL ALCOHOL
Haz Class Number: Not reported
UN NA Number: Not reported
Packing Group Number: Not reported
Container Qty: 5
Container Code: DMML
Waste Qty: 275
Waste Units Code: IB
Waste Code List: D001

Name: ENPATH MEDICAL INC - BLOOMINGTON

Map ID
Direction
Distance
Elevation

MAP FINDINGS

Site

Database(s)

EDR ID Number
EPA ID Number

ENPATH MEDICAL INC - BLOOMINGTON (Continued)

1004735583

Address: 7452 78TH ST W
City,State,Zip: BLOOMINGTON, MN 55439
Manifest ID: 812864
Generator ID: MNR000008599
Generator AI ID: 21504
Transporter 1 ID: MND980615736
Transporter 1 AI ID: 6800
Transporter 1 AI Name: Univar USA Inc - St Paul
Transporter 1 Address: 845 Terrace Ct
Transporter 1 City: Saint Paul
Transporter 1 State: MN
Transporter 1 ZIP: 55103
Transporter 2 ID: Not reported
Transporter 2 AI ID: Not reported
Transporter 2 AI Name: Not reported
Transporter 2 Address: Not reported
Transporter 2 City: Not reported
Transporter 2 State: Not reported
Transporter 2 ZIP: Not reported
TSD ID: MND980615736
TSD AI ID: 6800
TSD AI Name: Univar USA Inc - St Paul
TSD Address: 845 Terrace Ct
TSD City: Saint Paul
TSD State: MN
TSD Zip: 55103
Gen Copy Recd Date: 1/8/2007 0:00:00
Fac Copy Recd Date: 2007-01-03 00:00:00
Gen Ship Date: 2006-12-28 00:00:00
Trans 1 Recd Date: 2006-12-28 00:00:00
Trans 2 Recd Date: Not reported
Tsd Recd Date: 2006-12-28 00:00:00
Comments: Not reported

Contact:

Generator AI ID: 21504
Generator ID: MNR000008599
Generator AI Name: Enpath Medical Inc - Bloomington
Generator Contact: Duane George
Contact Address: 2300 Berkshire Ln N
Contact City: Plymouth
Contact State: MN
Contact Zip: 55441
Contact Email: Not reported
Contact Phone: 763-951-8275

NAIC:

Generator AI ID: 21504
Generator ID: MNR000008599
Generator AI Name: Enpath Medical Inc - Bloomington
NAIC Code: 339112
NAIC Desc: 339112 - Surgical and Medical Instrument Manufacturing

Detail:

Manifest ID: 812864
Manifest Row: 1
Haz Material Name: FLAM LIQ

Map ID
Direction
Distance
Elevation

MAP FINDINGS

Site

Database(s)

EDR ID Number
EPA ID Number

ENPATH MEDICAL INC - BLOOMINGTON (Continued)

1004735583

Haz Class Number: Not reported
UN NA Number: Not reported
Packing Group Number: Not reported
Container Qty: 5
Container Code: DMML
Waste Qty: 2000
Waste Units Code: IB
Waste Code List: D001

Name: ENPATH MEDICAL INC - BLOOMINGTON
Address: 7452 78TH ST W
City,State,Zip: BLOOMINGTON, MN 55439
Manifest ID: 833859
Generator ID: MNR000008599
Generator AI ID: 21504
Transporter 1 ID: MND980615736
Transporter 1 AI ID: 6800
Transporter 1 AI Name: Univar USA Inc - St Paul
Transporter 1 Address: 845 Terrace Ct
Transporter 1 City: Saint Paul
Transporter 1 State: MN
Transporter 1 ZIP: 55103
Transporter 2 ID: Not reported
Transporter 2 AI ID: Not reported
Transporter 2 AI Name: Not reported
Transporter 2 Address: Not reported
Transporter 2 City: Not reported
Transporter 2 State: Not reported
Transporter 2 ZIP: Not reported
TSD ID: MND980615736
TSD AI ID: 6800
TSD AI Name: Univar USA Inc - St Paul
TSD Address: 845 Terrace Ct
TSD City: Saint Paul
TSD State: MN
TSD Zip: 55103
Gen Copy Recd Date: 4/4/2007 0:00:00
Fac Copy Recd Date: 2007-04-05 00:00:00
Gen Ship Date: 2007-04-02 00:00:00
Trans 1 Recd Date: 2007-04-02 00:00:00
Trans 2 Recd Date: Not reported
Tsd Recd Date: 2007-04-03 00:00:00
Comments: Not reported

Contact:

Generator AI ID: 21504
Generator ID: MNR000008599
Generator AI Name: Enpath Medical Inc - Bloomington
Generator Contact: Duane George
Contact Address: 2300 Berkshire Ln N
Contact City: Plymouth
Contact State: MN
Contact Zip: 55441
Contact Email: Not reported
Contact Phone: 763-951-8275

Map ID
Direction
Distance
Elevation

MAP FINDINGS

Site

Database(s)

EDR ID Number
EPA ID Number

ENPATH MEDICAL INC - BLOOMINGTON (Continued)

1004735583

NAIC:

Generator AI ID: 21504
Generator ID: MNR000008599
Generator AI Name: Enpath Medical Inc - Bloomington
NAIC Code: 339112
NAIC Desc: 339112 - Surgical and Medical Instrument Manufacturing

Detail:

Manifest ID: 833859
Manifest Row: 1
Haz Material Name: FLAM LIQ
Haz Class Number: Not reported
UN NA Number: Not reported
Packing Group Number: Not reported
Container Qty: 4
Container Code: DMML
Waste Qty: 1450
Waste Units Code: IB
Waste Code List: D001

[Click this hyperlink](#) while viewing on your computer to access
3 additional MN MANIFEST: record(s) in the EDR Site Report.

WIMN:

Name: ENPATH MEDICAL INC - BLOOMINGTON
Address: 7452 78TH ST W
Address Description: 7452 78th St W
City,State,Zip: BLOOMINGTON, MN 55439
Status: N
Latitude: 44.8608878
Longitude: -93.382849100000001
Item ID: 21504-AISI0000021504
AI ID: 21504
Document ID: 0
Subject Item Type Code: CON
Subject Item Category Code: AISI
Subject Item ID: 21504
Subject Item Category Description: Agency Interest
Subject Item Type Description: Conventional Site
Description: Not reported
Subject Item Designation: Not reported
MPCA Program: Hazardous Waste
Program List: HW
City, Township or Unorganized code: 239419
City, Township or Unorganized Name: Bloomington
Congressional District Code: 3
House District: 49B
Senate District: 49
USGS 8-digits: 07020012
USGS 8-digits Name: Lower Minnesota River
USGS 10-digits: 0702001211
USGS 12-digits: 070200121108
USGS 12-digits Name: Ninemile Creek
MDH Drinking Water Management Code: 66
MDH Drinking Water Management Name: Bloomington

Map ID
Direction
Distance
Elevation

MAP FINDINGS

Site

Database(s)

EDR ID Number
EPA ID Number

ENPATH MEDICAL INC - BLOOMINGTON (Continued)

1004735583

Location Description: Not reported
Township, Range, Direction, Section QQ: Not reported
PLS Township: Not reported
Range: Not reported
Range Direction: Not reported
Section: Not reported
Quarters: Not reported
Collection Method Code: A1
Method Description: Address Matching House Number
Ref Code: GEN
Ref Description: General Location
Location Verified Flag: N
Collection Date: 09/27/2015
Timestamp of Creation: 07/26/1999
User Name of Creator: DELTA_M_R1
Timestamp of Last Update: 04/26/2016
User Name of Last Update: spatial_
Status Date: 05/14/2007
The Delta Spatial ID: 30670
Activity: Hazardous Waste
Activity List: Hazardous Waste
MPCA ID: MNR000008599
MPCA List: MNR000008599
Program List: Hazardous Waste
Classification: Surgical and Medical Instrument Manufacturing
Site URL: https://webapp.pca.state.mn.us/wimn/site/21504

WIMN Detail as of Aug 2016:
Legislative District: 49B
Latitude: 44.86086990
Longitude: -93.38029874
Activity: Hazardous Waste, Small to Minimal QG
MPCA ID: MNR000008599
Major Watershed: Lower Minnesota River
Coordinate Collection Method: Address Matching House Number
Status: Inactive

D16
WSW
1/8-1/4
0.149 mi.
785 ft.

SPECTRALYTICS MPLS
7456 W 78TH ST
MINNEAPOLIS, MN 55439

Site 3 of 4 in cluster D

RCRA NonGen / NLR
FINDS
ECHO
WIMN

1001220592
MNR000055897

Relative:
Higher

Actual:
829 ft.

RCRA NonGen / NLR:
Date Form Received by Agency:
Handler Name:
Handler Address:
Handler City,State,Zip:
EPA ID:
Contact Name:
Contact Address:
Contact City,State,Zip:
Contact Telephone:
Contact Fax:
Contact Email:
Contact Title:
EPA Region:

SPECTRALYTICS MPLS

19971022
7456 W 78TH ST
MINNEAPOLIS, MN 55439-2513
MNR000055897
Not reported
Not reported
Not reported
Not reported
Not reported
Not reported
Not reported
05

Map ID
Direction
Distance
Elevation

MAP FINDINGS

Site

Database(s)

EDR ID Number
EPA ID Number

SPECTRALYTICS MPLS (Continued)

1001220592

Land Type:	Private
Federal Waste Generator Description:	Not a generator, verified
Non-Notifier:	Not reported
Biennial Report Cycle:	Not reported
Accessibility:	Not reported
Active Site Indicator:	Not reported
State District Owner:	Not reported
State District:	Not reported
Mailing Address:	7456 W 78TH ST
Mailing City,State,Zip:	MINNEAPOLIS, MN 55439-2513
Owner Name:	SPECTRALYTICS MPLS
Owner Type:	Private
Operator Name:	Not reported
Operator Type:	Not reported
Short-Term Generator Activity:	No
Importer Activity:	No
Mixed Waste Generator:	No
Transporter Activity:	No
Transfer Facility Activity:	No
Recycler Activity with Storage:	No
Small Quantity On-Site Burner Exemption:	No
Smelting Melting and Refining Furnace Exemption:	No
Underground Injection Control:	No
Off-Site Waste Receipt:	No
Universal Waste Indicator:	No
Universal Waste Destination Facility:	No
Federal Universal Waste:	No
Active Site Fed-Reg Treatment Storage and Disposal Facility:	Not reported
Active Site Converter Treatment storage and Disposal Facility:	Not reported
Active Site State-Reg Treatment Storage and Disposal Facility:	Not reported
Active Site State-Reg Handler:	---
Federal Facility Indicator:	Not reported
Hazardous Secondary Material Indicator:	N
Sub-Part K Indicator:	Not reported
Commercial TSD Indicator:	No
Treatment Storage and Disposal Type:	Not reported
2018 GPRA Permit Baseline:	Not on the Baseline
2018 GPRA Renewals Baseline:	Not on the Baseline
Permit Renewals Workload Universe:	Not reported
Permit Workload Universe:	Not reported
Permit Progress Universe:	Not reported
Post-Closure Workload Universe:	Not reported
Closure Workload Universe:	Not reported
202 GPRA Corrective Action Baseline:	No
Corrective Action Workload Universe:	No
Subject to Corrective Action Universe:	No
Non-TSDFs Where RCRA CA has Been Imposed Universe:	No
TSDFs Potentially Subject to CA Under 3004 (u)/(v) Universe:	No
TSDFs Only Subject to CA under Discretionary Auth Universe:	No
Corrective Action Priority Ranking:	No NCAPS ranking
Environmental Control Indicator:	No
Institutional Control Indicator:	No
Human Exposure Controls Indicator:	N/A
Groundwater Controls Indicator:	N/A
Operating TSDF Universe:	Not reported
Full Enforcement Universe:	Not reported
Significant Non-Complier Universe:	No

Map ID
Direction
Distance
Elevation

MAP FINDINGS

Site

Database(s)

EDR ID Number
EPA ID Number

SPECTRALYTICS MPLS (Continued)

1001220592

Unaddressed Significant Non-Complier Universe:	No
Addressed Significant Non-Complier Universe:	No
Significant Non-Complier With a Compliance Schedule Universe:	No
Financial Assurance Required:	Not reported
Handler Date of Last Change:	20070620
Recognized Trader-Importer:	No
Recognized Trader-Exporter:	No
Importer of Spent Lead Acid Batteries:	No
Exporter of Spent Lead Acid Batteries:	No
Recycler Activity Without Storage:	No
Manifest Broker:	No
Sub-Part P Indicator:	No

Hazardous Waste Summary:

Waste Code:	D002
Waste Description:	CORROSIVE WASTE

Handler - Owner Operator:

Owner/Operator Indicator:	Owner
Owner/Operator Name:	SPECTRALYTICS MPLS
Legal Status:	Private
Date Became Current:	19990726
Date Ended Current:	20020715
Owner/Operator Address:	7456 W 78TH ST
Owner/Operator City,State,Zip:	MINNEAPOLIS, MN 55439-2513
Owner/Operator Telephone:	Not reported
Owner/Operator Telephone Ext:	Not reported
Owner/Operator Fax:	Not reported
Owner/Operator Email:	Not reported

Historic Generators:

Receive Date:	19971022
Handler Name:	SPECTRALYTICS MPLS
Federal Waste Generator Description:	Not a generator, verified
State District Owner:	Not reported
Large Quantity Handler of Universal Waste:	No
Recognized Trader Importer:	No
Recognized Trader Exporter:	No
Spent Lead Acid Battery Importer:	No
Spent Lead Acid Battery Exporter:	No
Current Record:	Yes
Non Storage Recycler Activity:	Not reported
Electronic Manifest Broker:	Not reported

List of NAICS Codes and Descriptions:

NAICS Codes:	No NAICS Codes Found
--------------	----------------------

Facility Has Received Notices of Violations:

Violations:	No Violations Found
-------------	---------------------

Evaluation Action Summary:

Evaluations:	No Evaluations Found
--------------	----------------------

Map ID
Direction
Distance
Elevation

MAP FINDINGS

Site

Database(s)

EDR ID Number
EPA ID Number

SPECTRALYTICS MPLS (Continued)

1001220592

FINDS:

Registry ID: 110003916594

Click Here:

Environmental Interest/Information System:

RCRAInfo is a national information system that supports the Resource Conservation and Recovery Act (RCRA) program through the tracking of events and activities related to facilities that generate, transport, and treat, store, or dispose of hazardous waste. RCRAInfo allows RCRA program staff to track the notification, permit, compliance, and corrective action activities required under RCRA.
STATE MASTER

[Click this hyperlink](#) while viewing on your computer to access additional FINDS: detail in the EDR Site Report.

ECHO:

Envid: 1001220592
Registry ID: 110003916594
DFR URL: <http://echo.epa.gov/detailed-facility-report?fid=110003916594>
Name: SPECTRALYTICS MPLS
Address: 7456 W 78TH ST
City,State,Zip: MINNEAPOLIS, MN 55439

WIMN:

Name: SPECTRALYTICS MPLS
Address: 7456 W 78TH ST
Address Description: 7456 W 78th St
City,State,Zip: MINNEAPOLIS, MN 55439-2513
Status: N
Latitude: 44.860946300000002
Longitude: -93.3829159
Item ID: 18593-AISI0000018593
AI ID: 18593
Document ID: 0
Subject Item Type Code: CON
Subject Item Category Code: AISI
Subject Item ID: 18593
Subject Item Category Description: Agency Interest
Subject Item Type Description: Conventional Site
Description: Not reported
Subject Item Designation: Not reported
MPCA Program: Hazardous Waste
Program List: HW
City, Township or Unorganized code: 239419
City, Township or Unorganized Name: Bloomington
Congressional District Code: 3
House District: 49B
Senate District: 49
USGS 8-digits: 07020012
USGS 8-digits Name: Lower Minnesota River
USGS 10-digits: 0702001211
USGS 12-digits: 070200121108
USGS 12-digits Name: Ninemile Creek
MDH Drinking Water Management Code: 66
MDH Drinking Water Management Name: Bloomington

Map ID
Direction
Distance
Elevation

MAP FINDINGS

Site

Database(s)

EDR ID Number
EPA ID Number

SPECTRALYTICS MPLS (Continued)

1001220592

Location Description: Not reported
Township, Range, Direction, Section QQ: Not reported
PLS Township: Not reported
Range: Not reported
Range Direction: Not reported
Section: Not reported
Quarters: Not reported
Collection Method Code: A1
Method Description: Address Matching House Number
Ref Code: GEN
Ref Description: General Location
Location Verified Flag: N
Collection Date: 09/27/2015
Timestamp of Creation: 07/26/1999
User Name of Creator: DELTA_M_R1
Timestamp of Last Update: 04/26/2016
User Name of Last Update: spatial_
Status Date: 07/15/2002
The Delta Spatial ID: 28005
Activity: Hazardous Waste
Activity List: Hazardous Waste
MPCA ID: MNR000055897
MPCA List: MNR000055897
Program List: Hazardous Waste
Classification: Not reported
Site URL: https://webapp.pca.state.mn.us/wimn/site/18593

WIMN Detail as of Aug 2016:
Legislative District: 49B
Latitude: 44.86087259
Longitude: -93.38032441
Activity: Hazardous Waste, Small to Minimal QG
MPCA ID: MNR000055897
Major Watershed: Lower Minnesota River
Coordinate Collection Method: Address Matching House Number
Status: Inactive

D17
WSW
1/8-1/4
0.149 mi.
786 ft.

LASER RESOURCES LLC
7468 W 78TH ST
BLOOMINGTON, MN 55439
Site 4 of 4 in cluster D

RCRA-VSQQ
FINDS
ECHO
WIMN
1006808625
MNR000113977

Relative:
Higher
Actual:
829 ft.

RCRA-VSQQ:
Date Form Received by Agency: 20021218
Handler Name: LASER RESOURCES LLC
Handler Address: 7468 W 78TH ST
Handler City,State,Zip: BLOOMINGTON, MN 55439
EPA ID: MNR000113977
Contact Name: NICOLE WIK
Contact Address: 7468 W 78TH ST
Contact City,State,Zip: BLOOMINGTON, MN 55439
Contact Telephone: 952-829-9784
Contact Fax: Not reported
Contact Email: Not reported
Contact Title: Not reported
EPA Region: 05

Map ID
Direction
Distance
Elevation

MAP FINDINGS

Site

Database(s)

EDR ID Number
EPA ID Number

LASER RESOURCES LLC (Continued)

1006808625

Land Type:	Private
Federal Waste Generator Description:	Conditionally Exempt Small Quantity Generator
Non-Notifier:	Not reported
Biennial Report Cycle:	Not reported
Accessibility:	Not reported
Active Site Indicator:	Handler Activities
State District Owner:	Not reported
State District:	Not reported
Mailing Address:	4265 NW 109TH ST
Mailing City,State,Zip:	URBANDALE, IA 50322
Owner Name:	LASER RESOURCES LLC
Owner Type:	Private
Operator Name:	LASER RESOURCES LLC
Operator Type:	Private
Short-Term Generator Activity:	No
Importer Activity:	No
Mixed Waste Generator:	No
Transporter Activity:	No
Transfer Facility Activity:	No
Recycler Activity with Storage:	No
Small Quantity On-Site Burner Exemption:	No
Smelting Melting and Refining Furnace Exemption:	No
Underground Injection Control:	No
Off-Site Waste Receipt:	No
Universal Waste Indicator:	No
Universal Waste Destination Facility:	No
Federal Universal Waste:	No
Active Site Fed-Reg Treatment Storage and Disposal Facility:	Not reported
Active Site Converter Treatment storage and Disposal Facility:	Not reported
Active Site State-Reg Treatment Storage and Disposal Facility:	Not reported
Active Site State-Reg Handler:	---
Federal Facility Indicator:	Not reported
Hazardous Secondary Material Indicator:	NN
Sub-Part K Indicator:	Not reported
Commercial TSD Indicator:	No
Treatment Storage and Disposal Type:	Not reported
2018 GPRA Permit Baseline:	Not on the Baseline
2018 GPRA Renewals Baseline:	Not on the Baseline
Permit Renewals Workload Universe:	Not reported
Permit Workload Universe:	Not reported
Permit Progress Universe:	Not reported
Post-Closure Workload Universe:	Not reported
Closure Workload Universe:	Not reported
202 GPRA Corrective Action Baseline:	No
Corrective Action Workload Universe:	No
Subject to Corrective Action Universe:	No
Non-TSDFs Where RCRA CA has Been Imposed Universe:	No
TSDFs Potentially Subject to CA Under 3004 (u)/(v) Universe:	No
TSDFs Only Subject to CA under Discretionary Auth Universe:	No
Corrective Action Priority Ranking:	No NCAPS ranking
Environmental Control Indicator:	No
Institutional Control Indicator:	No
Human Exposure Controls Indicator:	N/A
Groundwater Controls Indicator:	N/A
Operating TSDF Universe:	Not reported
Full Enforcement Universe:	Not reported
Significant Non-Complier Universe:	No

Map ID
Direction
Distance
Elevation

MAP FINDINGS

Site

Database(s)

EDR ID Number
EPA ID Number

LASER RESOURCES LLC (Continued)

1006808625

Unaddressed Significant Non-Complier Universe:	No
Addressed Significant Non-Complier Universe:	No
Significant Non-Complier With a Compliance Schedule Universe:	No
Financial Assurance Required:	Not reported
Handler Date of Last Change:	20070604
Recognized Trader-Importer:	No
Recognized Trader-Exporter:	No
Importer of Spent Lead Acid Batteries:	No
Exporter of Spent Lead Acid Batteries:	No
Recycler Activity Without Storage:	Not reported
Manifest Broker:	Not reported
Sub-Part P Indicator:	No

Hazardous Waste Summary:

Waste Code:	D001
Waste Description:	IGNITABLE WASTE
Waste Code:	D008
Waste Description:	LEAD
Waste Code:	D018
Waste Description:	BENZENE
Waste Code:	D039
Waste Description:	TETRACHLOROETHYLENE
Waste Code:	D040
Waste Description:	TRICHLORETHYLENE

Handler - Owner Operator:

Owner/Operator Indicator:	Operator
Owner/Operator Name:	LASER RESOURCES LLC
Legal Status:	Private
Date Became Current:	20021218
Date Ended Current:	Not reported
Owner/Operator Address:	4265 NW 109TH ST
Owner/Operator City,State,Zip:	URBAN DALE, IA 50322
Owner/Operator Telephone:	Not reported
Owner/Operator Telephone Ext:	Not reported
Owner/Operator Fax:	Not reported
Owner/Operator Email:	Not reported

Owner/Operator Indicator:	Owner
Owner/Operator Name:	LASER RESOURCES LLC
Legal Status:	Private
Date Became Current:	20021105
Date Ended Current:	Not reported
Owner/Operator Address:	4265 NW 109TH ST
Owner/Operator City,State,Zip:	URBAN DALE, IA 50322
Owner/Operator Telephone:	952-829-9784
Owner/Operator Telephone Ext:	Not reported
Owner/Operator Fax:	Not reported
Owner/Operator Email:	Not reported

Owner/Operator Indicator:	Operator
---------------------------	----------

Map ID
Direction
Distance
Elevation

MAP FINDINGS

Site

Database(s)

EDR ID Number
EPA ID Number

LASER RESOURCES LLC (Continued)

1006808625

Owner/Operator Name: LASER RESOURCES LLC
Legal Status: Private
Date Became Current: 20021218
Date Ended Current: Not reported
Owner/Operator Address: 4265 NW 109TH ST
Owner/Operator City,State,Zip: URBANDALE, IA 50322
Owner/Operator Telephone: Not reported
Owner/Operator Telephone Ext: Not reported
Owner/Operator Fax: Not reported
Owner/Operator Email: Not reported

Owner/Operator Indicator: Owner
Owner/Operator Name: LASER RESOURCES LLC
Legal Status: Private
Date Became Current: 20021105
Date Ended Current: Not reported
Owner/Operator Address: 4265 NW 109TH ST
Owner/Operator City,State,Zip: URBANDALE, IA 50322
Owner/Operator Telephone: 952-829-9784
Owner/Operator Telephone Ext: Not reported
Owner/Operator Fax: Not reported
Owner/Operator Email: Not reported

Owner/Operator Indicator: Owner
Owner/Operator Name: LASER RESOURCES
Legal Status: Private
Date Became Current: Not reported
Date Ended Current: Not reported
Owner/Operator Address: 4265 NW 109TH ST
Owner/Operator City,State,Zip: URBANDALE, IA 50322
Owner/Operator Telephone: 800-579-2699
Owner/Operator Telephone Ext: Not reported
Owner/Operator Fax: Not reported
Owner/Operator Email: Not reported

Historic Generators:

Receive Date: 20021218
Handler Name: LASER RESOURCES LLC
Federal Waste Generator Description: Conditionally Exempt Small Quantity Generator
State District Owner: Not reported
Large Quantity Handler of Universal Waste: No
Recognized Trader Importer: No
Recognized Trader Exporter: No
Spent Lead Acid Battery Importer: No
Spent Lead Acid Battery Exporter: No
Current Record: No
Non Storage Recycler Activity: Not reported
Electronic Manifest Broker: Not reported

Receive Date: 20021218
Handler Name: LASER RESOURCES LLC
Federal Waste Generator Description: Large Quantity Generator
State District Owner: Not reported
Large Quantity Handler of Universal Waste: No
Recognized Trader Importer: No
Recognized Trader Exporter: No
Spent Lead Acid Battery Importer: No

Map ID
Direction
Distance
Elevation

MAP FINDINGS

Site

Database(s)

EDR ID Number
EPA ID Number

LASER RESOURCES LLC (Continued)

1006808625

Spent Lead Acid Battery Exporter:	No
Current Record:	No
Non Storage Recycler Activity:	Not reported
Electronic Manifest Broker:	Not reported
Receive Date:	20021218
Handler Name:	LASER RESOURCES LLC
Federal Waste Generator Description:	Conditionally Exempt Small Quantity Generator
State District Owner:	Not reported
Large Quantity Handler of Universal Waste:	No
Recognized Trader Importer:	No
Recognized Trader Exporter:	No
Spent Lead Acid Battery Importer:	No
Spent Lead Acid Battery Exporter:	No
Current Record:	Yes
Non Storage Recycler Activity:	Not reported
Electronic Manifest Broker:	Not reported

List of NAICS Codes and Descriptions:

NAICS Code:	44311
NAICS Description:	APPLIANCE, TELEVISION, AND OTHER ELECTRONICS STORES

Facility Has Received Notices of Violations:

Violations:	No Violations Found
-------------	---------------------

Evaluation Action Summary:

Evaluations:	No Evaluations Found
--------------	----------------------

FINDS:

Registry ID:	110013365857
--------------	--------------

Click Here:

Environmental Interest/Information System:

RCRAInfo is a national information system that supports the Resource Conservation and Recovery Act (RCRA) program through the tracking of events and activities related to facilities that generate, transport, and treat, store, or dispose of hazardous waste. RCRAInfo allows RCRA program staff to track the notification, permit, compliance, and corrective action activities required under RCRA.

STATE MASTER

[Click this hyperlink](#) while viewing on your computer to access additional FINDS: detail in the EDR Site Report.

ECHO:

Envid:	1006808625
Registry ID:	110013365857
DFR URL:	http://echo.epa.gov/detailed-facility-report?fid=110013365857
Name:	LASER RESOURCES LLC
Address:	7468 W 78TH ST
City,State,Zip:	BLOOMINGTON, MN 55439

WIMN:

Name:	LASER RESOURCES LLC
-------	---------------------

Map ID
Direction
Distance
Elevation

MAP FINDINGS

Site

Database(s)

EDR ID Number
EPA ID Number

LASER RESOURCES LLC (Continued)

1006808625

Address:	7468 W 78TH ST
Address Description:	7468 W 78th St
City,State,Zip:	BLOOMINGTON, MN 55439
Status:	N
Latitude:	44.861046100000003
Longitude:	-93.381335000000007
Item ID:	88574-AISI0000088574
AI ID:	88574
Document ID:	0
Subject Item Type Code:	CON
Subject Item Category Code:	AISI
Subject Item ID:	88574
Subject Item Category Description:	Agency Interest
Subject Item Type Description:	Conventional Site
Description:	Not reported
Subject Item Designation:	Not reported
MPCA Program:	Hazardous Waste
Program List:	HW
City, Township or Unorganized code:	239419
City, Township or Unorganized Name:	Bloomington
Congressional District Code:	3
House District:	49B
Senate District:	49
USGS 8-digits:	07020012
USGS 8-digits Name:	Lower Minnesota River
USGS 10-digits:	0702001211
USGS 12-digits:	070200121108
USGS 12-digits Name:	Ninemile Creek
MDH Drinking Water Management Code:	66
MDH Drinking Water Management Name:	Bloomington
Location Description:	Not reported
Township, Range, Direction, Section QQ:	Not reported
PLS Township:	Not reported
Range:	Not reported
Range Direction:	Not reported
Section:	Not reported
Quarters:	Not reported
Collection Method Code:	A1
Method Description:	Address Matching House Number
Ref Code:	GEN
Ref Description:	General Location
Location Verified Flag:	N
Collection Date:	09/27/2015
Timestamp of Creation:	11/05/2002
User Name of Creator:	DELTA_M_R1
Timestamp of Last Update:	04/26/2016
User Name of Last Update:	spatial_
Status Date:	01/16/2013
The Delta Spatial ID:	87285
Activity:	Hazardous Waste
Activity List:	Hazardous Waste
MPCA ID:	MNR000113977
MPCA List:	MNR000113977
Program List:	Hazardous Waste
Classification:	All Other Professional, Scientific, and Technical Services
Site URL:	https://webapp.pca.state.mn.us/wimn/site/88574

Map ID
Direction
Distance
Elevation

MAP FINDINGS

Site

Database(s)

EDR ID Number
EPA ID Number

LASER RESOURCES LLC (Continued)

1006808625

WIMN Detail as of Aug 2016:

Legislative District:	49B
Latitude:	44.86088062
Longitude:	-93.38040144
Activity:	Hazardous Waste, Small to Minimal QG
MPCA ID:	MNR000113977
Major Watershed:	Lower Minnesota River
Coordinate Collection Method:	Address Matching House Number
Status:	Inactive

E18
East
1/8-1/4
0.193 mi.
1020 ft.

PRECISION GASKET CO
5625 78TH ST W
EDINA, MN 55439

Site 1 of 4 in cluster E

BROWNFIELDS
SRS
FINDS
ECHO
Financial Assurance
WIMN

1008913249
N/A

Relative:
Higher

Actual:
820 ft.

BROWNFIELDS:

Name:	PRECISION GASKET CO
Address:	5625 W 78TH ST
City,State,Zip:	EDINA, MN 55439
Site ID:	PB3857
Leak Num:	Not reported
Owner Name:	P&L Automotive
Leak Source:	Not reported
Response Action Date:	Not reported
Site Acreage:	Not reported
Item Id:	102302-AREA0000000001
AI ID:	102302
AI Name:	P&L Automotive
Site type:	BROWNFIELD
Hydro:	Not reported
Project Manager:	Not reported
Coord Collection Method:	Not reported
Migrated:	Y
WIMN:	https://webapp.pca.state.mn.us/wimn/site/102302
Leak Discovered:	Not reported
Leak Reported:	Not reported
Application / Notification Received:	Not reported
Site Listed on PLP:	Not reported
Site Delisted from PLP:	Not reported
Site Listed on NPL:	Not reported
Site Deleted from NPL:	Not reported
Site Closed:	07/28/2010
Owner Address:	5625 W 78th St
Owner City:	Edina
Owner State:	MN
Owner ZIP:	55439
Latitude:	44.86253732000
Longitude:	-93.36732351000

SRS:

Name:	PRECISION GASKET CO
Address:	5625 W 78TH ST
City,State,Zip:	EDINA, MN 55439
Facility ID:	PB3857

Map ID
Direction
Distance
Elevation

MAP FINDINGS

Site

Database(s)

EDR ID Number
EPA ID Number

PRECISION GASKET CO (Continued)

1008913249

Item ID: 102302-AREA0000000001
AI ID: 102302
AI Name: P&L Automotive
Facility Type: BROW
Hydro: Not reported
Project Manager: Not reported
Latitude: 44.86253732000
Longitude: -93.36732351000
Coord Collection Method: Address Matching House Number
Migrated: Y
WIMN: <https://webapp.pca.state.mn.us/wimn/site/102302>
Leak Discovered: Not reported
Leak Reported: Not reported
Application / Notification Received: Not reported
Site Listed on PLP: Not reported
Site Delisted from PLP: Not reported
Site Listed on NPL: Not reported
Site Deleted from NPL: Not reported
Site Closed: 07/28/2010
Owner: P&L Automotive
Owner Address: 5625 W 78th St
Owner City: Edina
Owner State: MN
Owner ZIP: 55439
Acreage: 2.81000000
BPET: Y
BVIC: Not reported
SEMS: Not reported
UNP Dump: Not reported
IC: Not reported
HRS Score: 0
Score Year: Not reported
Activity ID: SIW20100001
Act Desc: Brownfield Site
Status: Closed

FINDS:

Registry ID: 110024255991

Click Here:

Environmental Interest/Information System:

RCRAInfo is a national information system that supports the Resource Conservation and Recovery Act (RCRA) program through the tracking of events and activities related to facilities that generate, transport, and treat, store, or dispose of hazardous waste. RCRAInfo allows RCRA program staff to track the notification, permit, compliance, and corrective action activities required under RCRA.

[Click this hyperlink](#) while viewing on your computer to access additional FINDS: detail in the EDR Site Report.

ECHO:

Envid: 1008913249
Registry ID: 110024255991
DFR URL: <http://echo.epa.gov/detailed-facility-report?fid=110024255991>
Name: PRECISION GASKET CO
Address: 5625 78TH ST W

Map ID
Direction
Distance
Elevation

MAP FINDINGS

Site

Database(s)

EDR ID Number
EPA ID Number

PRECISION GASKET CO (Continued)

1008913249

City,State,Zip: EDINA, MN 55439

MN Financial Assurance 1:

PROGRAM ID: 58287081
Township Name: Not reported
Region: 1
Interest Type: Petroleum Brownfield
ADDR ID: 452889
Interest Telephone: NO CORE PI PH.
Preferred ID: 3857
Interest Start Date: 07/14/2010
Interest End Date: 07/28/2010
Activity Flag: N
TMSP Added: 07/14/2010
TMSP Last Update: 03/19/2013 13:26:55
Staff ID Last Update: RSUCHAN
Source: CORE
Source ID: 169854
Country Code: USA
FOR State: Not reported
FOR Zone: Not reported
FIPS County Code: 053
Comments: Not reported

Latitude Longitude:

Program Id: 58287081
Lat/Long ID: 0
Latitude Degrees: Not reported
Latitude Minutes: Not reported
Latitude Seconds: Not reported
Longitude Degrees: Not reported
Longitude Minutes: Not reported
Longitude Seconds: Not reported
Collection Date: Not reported
Lat/Long Description: Not reported
TMSP Added: 07/30/2010 12:35:52
TMSP Last Update: 07/30/2010 12:35:52
Staff ID Last Update: TFINCH
Coord Source Type: Not reported
Org Name Source: Not reported
Coord Coll Meth: Not reported
Map Scale Code: Not reported
Source: TALES
Site ID: 169854
Spatial ID: 58287082

Program Id: 58287081
Lat/Long ID: 153792
Latitude Degrees: 44
Latitude Minutes: 51
Latitude Seconds: 45.13
Longitude Degrees: -93
Longitude Minutes: 22
Longitude Seconds: 2.36
Collection Date: 02/15/2011 18:10:42
Lat/Long Description: Not reported

Map ID
Direction
Distance
Elevation

MAP FINDINGS

Site

Database(s)

EDR ID Number
EPA ID Number

PRECISION GASKET CO (Continued)

1008913249

TMSP Added: 03/22/2010 18:25:04
TMSP Last Update: 02/15/2011 18:46:45
Staff ID Last Update: MAPT_NC
Coord Source Type: Not reported
Org Name Source: Not reported
Coord Coll Meth: A1
Map Scale Code: Not reported
Source: CORE
Site ID: 169854
Spatial ID: 58287082

WIMN:

Name: P&L AUTOMOTIVE
Address: 5625 W 78TH ST
Address Description: 5625 W 78th St
City,State,Zip: EDINA, MN 55439
Status: Y
Latitude: 44.8625373
Longitude: -93.36732349999998
Item ID: 102302-AISI0000102302
AI ID: 102302
Document ID: 0
Subject Item Type Code: CON
Subject Item Category Code: AISI
Subject Item ID: 102302
Subject Item Category Description: Agency Interest
Subject Item Type Description: Conventional Site
Description: Not reported
Subject Item Designation: Not reported
MPCA Program: Multiple Programs
Program List: HW; SR
City, Township or Unorganized code: 239462
City, Township or Unorganized Name: Edina
Congressional District Code: 3
House District: 49B
Senate District: 49
USGS 8-digits: 07020012
USGS 8-digits Name: Lower Minnesota River
USGS 10-digits: 0702001211
USGS 12-digits: 070200121108
USGS 12-digits Name: Ninemile Creek
MDH Drinking Water Management Code: 54
MDH Drinking Water Management Name: Edina; Bloomington
Location Description: Not reported
Township, Range, Direction, Section QQ: Not reported
PLS Township: Not reported
Range: Not reported
Range Direction: Not reported
Section: Not reported
Quarters: Not reported
Collection Method Code: A1
Method Description: Address Matching House Number
Ref Code: GEN
Ref Description: General Location
Location Verified Flag: N
Collection Date: 09/27/2015

Map ID
Direction
Distance
Elevation

MAP FINDINGS

Site

Database(s)

EDR ID Number
EPA ID Number

PRECISION GASKET CO (Continued)

1008913249

Timestamp of Creation: 11/08/2005
User Name of Creator: DELTA_M_R1
Timestamp of Last Update: 04/26/2016
User Name of Last Update: spatial_
Status Date: Not reported
The Delta Spatial ID: 103535
Activity: Multiple Activities
Activity List: Brownfields, Petroleum Brownfield; Hazardous Waste, Very small quantity generator
MPCA ID: Multiple IDs
MPCA List: MNS000115121; PB3857
Program List: Hazardous Waste; Investigation and Cleanup
Classification: General Automotive Repair ; Automotive Body, Paint, and Interior Repair and Maintenance
Site URL: https://webapp.pca.state.mn.us/wimn/site/102302
WIMN Detail as of Aug 2016:
Legislative District: 49B
Latitude: 44.86253732
Longitude: -93.36732351
Activity: Multiple Activities
MPCA ID: Multiple Activities
Major Watershed: Lower Minnesota River
Coordinate Collection Method: Address Matching House Number
Status: Active

E19
East
1/8-1/4
0.193 mi.
1020 ft.

PRECISION GASKET CO
5625 78TH ST W
EDINA, MN 55439
Site 2 of 4 in cluster E

RCRA-VSQG 1008882583
MNS000115121

Relative:
Higher
Actual:
820 ft.

RCRA-VSQG:
Date Form Received by Agency: 20051107
Handler Name: PRECISION GASKET CO
Handler Address: 5625 78TH ST W
Handler City,State,Zip: EDINA, MN 55439
EPA ID: MNS000115121
Contact Name: STEPHEN HANSON
Contact Address: 5625 78TH ST W
Contact City,State,Zip: EDINA, MN 55439
Contact Telephone: 952-942-6711
Contact Fax: Not reported
Contact Email: Not reported
Contact Title: Not reported
EPA Region: 05
Land Type: Private
Federal Waste Generator Description: Conditionally Exempt Small Quantity Generator
Non-Notifier: Not reported
Biennial Report Cycle: Not reported
Accessibility: Not reported
Active Site Indicator: Handler Activities
State District Owner: Not reported
State District: Not reported
Mailing Address: 5625 78TH ST W
Mailing City,State,Zip: EDINA, MN 55439
Owner Name: PRECISION GASKET CO

Map ID
Direction
Distance
Elevation

MAP FINDINGS

Site

Database(s)

EDR ID Number
EPA ID Number

PRECISION GASKET CO (Continued)

1008882583

Owner Type:	Private
Operator Name:	Not reported
Operator Type:	Not reported
Short-Term Generator Activity:	No
Importer Activity:	No
Mixed Waste Generator:	No
Transporter Activity:	No
Transfer Facility Activity:	No
Recycler Activity with Storage:	No
Small Quantity On-Site Burner Exemption:	No
Smelting Melting and Refining Furnace Exemption:	No
Underground Injection Control:	No
Off-Site Waste Receipt:	No
Universal Waste Indicator:	No
Universal Waste Destination Facility:	No
Federal Universal Waste:	No
Active Site Fed-Reg Treatment Storage and Disposal Facility:	Not reported
Active Site Converter Treatment storage and Disposal Facility:	Not reported
Active Site State-Reg Treatment Storage and Disposal Facility:	Not reported
Active Site State-Reg Handler:	---
Federal Facility Indicator:	Not reported
Hazardous Secondary Material Indicator:	NN
Sub-Part K Indicator:	Not reported
Commercial TSD Indicator:	No
Treatment Storage and Disposal Type:	Not reported
2018 GPRA Permit Baseline:	Not on the Baseline
2018 GPRA Renewals Baseline:	Not on the Baseline
Permit Renewals Workload Universe:	Not reported
Permit Workload Universe:	Not reported
Permit Progress Universe:	Not reported
Post-Closure Workload Universe:	Not reported
Closure Workload Universe:	Not reported
202 GPRA Corrective Action Baseline:	No
Corrective Action Workload Universe:	No
Subject to Corrective Action Universe:	No
Non-TSDFs Where RCRA CA has Been Imposed Universe:	No
TSDFs Potentially Subject to CA Under 3004 (u)/(v) Universe:	No
TSDFs Only Subject to CA under Discretionary Auth Universe:	No
Corrective Action Priority Ranking:	No NCAPS ranking
Environmental Control Indicator:	No
Institutional Control Indicator:	No
Human Exposure Controls Indicator:	N/A
Groundwater Controls Indicator:	N/A
Operating TSDF Universe:	Not reported
Full Enforcement Universe:	Not reported
Significant Non-Complier Universe:	No
Unaddressed Significant Non-Complier Universe:	No
Addressed Significant Non-Complier Universe:	No
Significant Non-Complier With a Compliance Schedule Universe:	No
Financial Assurance Required:	Not reported
Handler Date of Last Change:	20070620
Recognized Trader-Importer:	No
Recognized Trader-Exporter:	No
Importer of Spent Lead Acid Batteries:	No
Exporter of Spent Lead Acid Batteries:	No
Recycler Activity Without Storage:	Not reported
Manifest Broker:	Not reported

Map ID
Direction
Distance
Elevation

MAP FINDINGS

Site

Database(s)

EDR ID Number
EPA ID Number

PRECISION GASKET CO (Continued)

1008882583

Sub-Part P Indicator: No

Handler - Owner Operator:

Owner/Operator Indicator:	Owner
Owner/Operator Name:	PRECISION GASKET CO
Legal Status:	Private
Date Became Current:	20051108
Date Ended Current:	Not reported
Owner/Operator Address:	5625 78TH ST W
Owner/Operator City,State,Zip:	EDINA, MN 55439
Owner/Operator Telephone:	952-942-6711
Owner/Operator Telephone Ext:	Not reported
Owner/Operator Fax:	Not reported
Owner/Operator Email:	Not reported

Historic Generators:

Receive Date:	20051107
Handler Name:	PRECISION GASKET CO
Federal Waste Generator Description:	Conditionally Exempt Small Quantity Generator
State District Owner:	Not reported
Large Quantity Handler of Universal Waste:	No
Recognized Trader Importer:	No
Recognized Trader Exporter:	No
Spent Lead Acid Battery Importer:	No
Spent Lead Acid Battery Exporter:	No
Current Record:	Yes
Non Storage Recycler Activity:	Not reported
Electronic Manifest Broker:	Not reported

List of NAICS Codes and Descriptions:

NAICS Codes: No NAICS Codes Found

Facility Has Received Notices of Violations:

Violations: No Violations Found

Evaluation Action Summary:

Evaluations: No Evaluations Found

E20
East
1/8-1/4
0.200 mi.
1057 ft.

HOTEL SOFITEL
5601 W 78TH ST
BLOOMINGTON, MN 55439

Site 3 of 4 in cluster E

Relative:
Higher

Actual:
820 ft.

RCRA-VSQG:

Date Form Received by Agency:	20081208
Handler Name:	HOTEL SOFITEL
Handler Address:	5601 W 78TH ST
Handler City,State,Zip:	BLOOMINGTON, MN 55439
EPA ID:	MND980998660
Contact Name:	DAVID LARSON

RCRA-VSQG
FTTS
HIST FTTS
FINDS
ECHO
MANIFEST
WIMN

1000203747
MND980998660

Map ID
Direction
Distance
Elevation

MAP FINDINGS

Site

Database(s)

EDR ID Number
EPA ID Number

HOTEL SOFITEL (Continued)

1000203747

Contact Address:	5601 W 78TH ST
Contact City,State,Zip:	BLOOMINGTON, MN 55439
Contact Telephone:	952-656-5911
Contact Fax:	Not reported
Contact Email:	Not reported
Contact Title:	Not reported
EPA Region:	05
Land Type:	Private
Federal Waste Generator Description:	Conditionally Exempt Small Quantity Generator
Non-Notifier:	Not reported
Biennial Report Cycle:	Not reported
Accessibility:	Not reported
Active Site Indicator:	Handler Activities
State District Owner:	Not reported
State District:	Not reported
Mailing Address:	5601 W 78TH ST
Mailing City,State,Zip:	BLOOMINGTON, MN 55439
Owner Name:	Not reported
Owner Type:	Not reported
Operator Name:	HOTEL SOFITEL
Operator Type:	Private
Short-Term Generator Activity:	No
Importer Activity:	No
Mixed Waste Generator:	No
Transporter Activity:	No
Transfer Facility Activity:	No
Recycler Activity with Storage:	No
Small Quantity On-Site Burner Exemption:	No
Smelting Melting and Refining Furnace Exemption:	No
Underground Injection Control:	No
Off-Site Waste Receipt:	No
Universal Waste Indicator:	No
Universal Waste Destination Facility:	No
Federal Universal Waste:	No
Active Site Fed-Reg Treatment Storage and Disposal Facility:	Not reported
Active Site Converter Treatment storage and Disposal Facility:	Not reported
Active Site State-Reg Treatment Storage and Disposal Facility:	Not reported
Active Site State-Reg Handler:	---
Federal Facility Indicator:	Not reported
Hazardous Secondary Material Indicator:	NN
Sub-Part K Indicator:	Not reported
Commercial TSD Indicator:	No
Treatment Storage and Disposal Type:	Not reported
2018 GPRA Permit Baseline:	Not on the Baseline
2018 GPRA Renewals Baseline:	Not on the Baseline
Permit Renewals Workload Universe:	Not reported
Permit Workload Universe:	Not reported
Permit Progress Universe:	Not reported
Post-Closure Workload Universe:	Not reported
Closure Workload Universe:	Not reported
202 GPRA Corrective Action Baseline:	No
Corrective Action Workload Universe:	No
Subject to Corrective Action Universe:	No
Non-TSDFs Where RCRA CA has Been Imposed Universe:	No
TSDFs Potentially Subject to CA Under 3004 (u)/(v) Universe:	No
TSDFs Only Subject to CA under Discretionary Auth Universe:	No
Corrective Action Priority Ranking:	No NCAPS ranking

Map ID
Direction
Distance
Elevation

MAP FINDINGS

Site

Database(s)

EDR ID Number
EPA ID Number

HOTEL SOFITEL (Continued)

1000203747

Environmental Control Indicator:	No
Institutional Control Indicator:	No
Human Exposure Controls Indicator:	N/A
Groundwater Controls Indicator:	N/A
Operating TSDU Universe:	Not reported
Full Enforcement Universe:	Not reported
Significant Non-Complier Universe:	No
Unaddressed Significant Non-Complier Universe:	No
Addressed Significant Non-Complier Universe:	No
Significant Non-Complier With a Compliance Schedule Universe:	No
Financial Assurance Required:	Not reported
Handler Date of Last Change:	20100217
Recognized Trader-Importer:	No
Recognized Trader-Exporter:	No
Importer of Spent Lead Acid Batteries:	No
Exporter of Spent Lead Acid Batteries:	No
Recycler Activity Without Storage:	Not reported
Manifest Broker:	Not reported
Sub-Part P Indicator:	No

Hazardous Waste Summary:

Waste Code:	D000
Waste Description:	Not Defined

Handler - Owner Operator:

Owner/Operator Indicator:	Operator
Owner/Operator Name:	HOTEL SOFITEL
Legal Status:	Private
Date Became Current:	19990726
Date Ended Current:	Not reported
Owner/Operator Address:	5601 W 78TH ST
Owner/Operator City,State,Zip:	BLOOMINGTON, MN 55439
Owner/Operator Telephone:	952-656-5911
Owner/Operator Telephone Ext:	Not reported
Owner/Operator Fax:	Not reported
Owner/Operator Email:	Not reported

Owner/Operator Indicator:	Operator
Owner/Operator Name:	HOTEL SOFITEL
Legal Status:	Private
Date Became Current:	19990726
Date Ended Current:	Not reported
Owner/Operator Address:	5601 W 78TH ST
Owner/Operator City,State,Zip:	BLOOMINGTON, MN 55439
Owner/Operator Telephone:	952-656-5911
Owner/Operator Telephone Ext:	Not reported
Owner/Operator Fax:	Not reported
Owner/Operator Email:	Not reported

Owner/Operator Indicator:	Operator
Owner/Operator Name:	NAME NOT REPORTED
Legal Status:	Private
Date Became Current:	Not reported
Date Ended Current:	Not reported
Owner/Operator Address:	ADDRESS NOT REPORTED

Map ID
Direction
Distance
Elevation

MAP FINDINGS

Site

Database(s)

EDR ID Number
EPA ID Number

HOTEL SOFITEL (Continued)

1000203747

Owner/Operator City,State,Zip: CITY NOT REPORTED, AK 99998
Owner/Operator Telephone: 312-555-1212
Owner/Operator Telephone Ext: Not reported
Owner/Operator Fax: Not reported
Owner/Operator Email: Not reported

Owner/Operator Indicator: Operator
Owner/Operator Name: HOTEL SOFITEL
Legal Status: Private
Date Became Current: 19990726
Date Ended Current: Not reported
Owner/Operator Address: 5601 W 78TH ST
Owner/Operator City,State,Zip: BLOOMINGTON, MN 55439
Owner/Operator Telephone: 952-656-5911
Owner/Operator Telephone Ext: Not reported
Owner/Operator Fax: Not reported
Owner/Operator Email: Not reported

Historic Generators:

Receive Date: 20090120
Handler Name: HOTEL SOFITEL
Federal Waste Generator Description: Conditionally Exempt Small Quantity Generator
State District Owner: Not reported
Large Quantity Handler of Universal Waste: No
Recognized Trader Importer: No
Recognized Trader Exporter: No
Spent Lead Acid Battery Importer: No
Spent Lead Acid Battery Exporter: No
Current Record: No
Non Storage Recycler Activity: Not reported
Electronic Manifest Broker: Not reported

Receive Date: 20040315
Handler Name: HOTEL SOFITEL
Federal Waste Generator Description: Conditionally Exempt Small Quantity Generator
State District Owner: Not reported
Large Quantity Handler of Universal Waste: No
Recognized Trader Importer: No
Recognized Trader Exporter: No
Spent Lead Acid Battery Importer: No
Spent Lead Acid Battery Exporter: No
Current Record: No
Non Storage Recycler Activity: Not reported
Electronic Manifest Broker: Not reported

Receive Date: 20081208
Handler Name: HOTEL SOFITEL
Federal Waste Generator Description: Conditionally Exempt Small Quantity Generator
State District Owner: Not reported
Large Quantity Handler of Universal Waste: No
Recognized Trader Importer: No
Recognized Trader Exporter: No
Spent Lead Acid Battery Importer: No
Spent Lead Acid Battery Exporter: No
Current Record: Yes
Non Storage Recycler Activity: Not reported
Electronic Manifest Broker: Not reported

Map ID
Direction
Distance
Elevation

MAP FINDINGS

Site

Database(s)

EDR ID Number
EPA ID Number

HOTEL SOFITEL (Continued)

1000203747

List of NAICS Codes and Descriptions:

NAICS Code: 72111
NAICS Description: HOTELS (EXCEPT CASINO HOTELS) AND MOTELS

Facility Has Received Notices of Violations:

Violations: No Violations Found

Evaluation Action Summary:

Evaluations: No Evaluations Found

FTTS INSP:

Inspection Number: 19900228MN002 2
Region: 05
Inspection Date: 02/28/90
Inspector: TORMANEN
Violation occurred: No
Investigation Type: Section 6 PCB State Conducted
Investigation Reason: Neutral Scheme, State
Legislation Code: TSCA
Facility Function: User

HIST FTTS INSP:

Inspection Number: 19900228MN002 2
Region: 05
Inspection Date: Not reported
Inspector: TORMANEN
Violation occurred: No
Investigation Type: Section 6 PCB State Conducted
Investigation Reason: Neutral Scheme, State
Legislation Code: TSCA
Facility Function: User

FINDS:

Registry ID: 110008754302

[Click Here:](#)

Environmental Interest/Information System:

NCDB (National Compliance Data Base) supports implementation of the Federal Insecticide, Fungicide, and Rodenticide Act (FIFRA) and the Toxic Substances Control Act (TSCA). The system tracks inspections in regions and states with cooperative agreements, enforcement actions, and settlements.

RCRAInfo is a national information system that supports the Resource Conservation and Recovery Act (RCRA) program through the tracking of events and activities related to facilities that generate, transport, and treat, store, or dispose of hazardous waste. RCRAInfo allows RCRA program staff to track the notification, permit, compliance, and corrective action activities required under RCRA.

STATE MASTER

Map ID
Direction
Distance
Elevation

MAP FINDINGS

Site

Database(s)

EDR ID Number
EPA ID Number

HOTEL SOFITEL (Continued)

1000203747

[Click this hyperlink](#) while viewing on your computer to access additional FINDS: detail in the EDR Site Report.

ECHO:

Envid: 1000203747
Registry ID: 110008754302
DFR URL: <http://echo.epa.gov/detailed-facility-report?fid=110008754302>
Name: HOTEL SOFITEL
Address: 5601 W 78TH ST
City,State,Zip: BLOOMINGTON, MN 55439

MANIFEST:

Name: HOTEL SOFITEL
Address: 5601 W 78TH ST
City,State,Zip: BLOOMINGTON, MN 55439
Manifest ID: 340545
Generator ID: MND980998660
Generator AI ID: 21789
Transporter 1 ID: MND980615736
Transporter 1 AI ID: 6800
Transporter 1 AI Name: Univar USA Inc - St Paul
Transporter 1 Address: 845 Terrace Ct
Transporter 1 City: Saint Paul
Transporter 1 State: MN
Transporter 1 ZIP: 55103
Transporter 2 ID: Not reported
Transporter 2 AI ID: Not reported
Transporter 2 AI Name: Not reported
Transporter 2 Address: Not reported
Transporter 2 City: Not reported
Transporter 2 State: Not reported
Transporter 2 ZIP: Not reported
TSD ID: MND980615736
TSD AI ID: 6800
TSD AI Name: Univar USA Inc - St Paul
TSD Address: 845 Terrace Ct
TSD City: Saint Paul
TSD State: MN
TSD Zip: 55103
Gen Copy Recd Date: 2/9/1998 0:00:00
Fac Copy Recd Date: 1998-02-06 00:00:00
Gen Ship Date: 1998-02-04 00:00:00
Trans 1 Recd Date: 1998-02-04 00:00:00
Trans 2 Recd Date: Not reported
Tsd Recd Date: 1998-02-04 00:00:00
Comments: Not reported

Contact:

Generator AI ID: 21789
Generator ID: MND980998660
Generator AI Name: Hotel Sofitel
Generator Contact: David Larson
Contact Address: 5601 W 78th St
Contact City: Bloomington
Contact State: MN
Contact Zip: 55439
Contact Email: Not reported

Map ID
Direction
Distance
Elevation

MAP FINDINGS

Site

Database(s)

EDR ID Number
EPA ID Number

HOTEL SOFITEL (Continued)

1000203747

Contact Phone: 952-656-5911

NAIC:

Generator AI ID: 21789
Generator ID: MND980998660
Generator AI Name: Hotel Sofitel
NAIC Code: 721110
NAIC Desc: 721110 - Hotels (except Casino Hotels) and Motels

Detail:

Manifest ID: 340545
Manifest Row: 1
Haz Material Name: WASTE PAINT RELATED MATERIAL
Haz Class Number: Not reported
UN NA Number: UN1263
Packing Group Number: Not reported
Container Qty: 1
Container Code: DMML
Waste Qty: 500
Waste Units Code: IB
Waste Code List: D001

Name: HOTEL SOFITEL
Address: 5601 W 78TH ST
City,State,Zip: BLOOMINGTON, MN 55439
Manifest ID: 702031
Generator ID: MND980998660
Generator AI ID: 21789
Transporter 1 ID: MND980615736
Transporter 1 AI ID: 6800
Transporter 1 AI Name: Univar USA Inc - St Paul
Transporter 1 Address: 845 Terrace Ct
Transporter 1 City: Saint Paul
Transporter 1 State: MN
Transporter 1 ZIP: 55103
Transporter 2 ID: Not reported
Transporter 2 AI ID: Not reported
Transporter 2 AI Name: Not reported
Transporter 2 Address: Not reported
Transporter 2 City: Not reported
Transporter 2 State: Not reported
Transporter 2 ZIP: Not reported
TSD ID: MND980615736
TSD AI ID: 6800
TSD AI Name: Univar USA Inc - St Paul
TSD Address: 845 Terrace Ct
TSD City: Saint Paul
TSD State: MN
TSD Zip: 55103
Gen Copy Recd Date: 1/16/2001 0:00:00
Fac Copy Recd Date: Not reported
Gen Ship Date: 2001-01-11 00:00:00
Trans 1 Recd Date: 2001-01-11 00:00:00
Trans 2 Recd Date: Not reported
Tsd Recd Date: Not reported

Map ID
Direction
Distance
Elevation

MAP FINDINGS

Site

Database(s)

EDR ID Number
EPA ID Number

HOTEL SOFITEL (Continued)

1000203747

Comments:	Not reported
Contact:	
Generator AI ID:	21789
Generator ID:	MND980998660
Generator AI Name:	Hotel Sofitel
Generator Contact:	David Larson
Contact Address:	5601 W 78th St
Contact City:	Bloomington
Contact State:	MN
Contact Zip:	55439
Contact Email:	Not reported
Contact Phone:	952-656-5911
NAIC:	
Generator AI ID:	21789
Generator ID:	MND980998660
Generator AI Name:	Hotel Sofitel
NAIC Code:	721110
NAIC Desc:	721110 - Hotels (except Casino Hotels) and Motels
Detail:	
Manifest ID:	702031
Manifest Row:	1
Haz Material Name:	PAINT RELATED MATERIALS
Haz Class Number:	Not reported
UN NA Number:	Not reported
Packing Group Number:	Not reported
Container Qty:	2
Container Code:	DMML
Waste Qty:	1000
Waste Units Code:	IB
Waste Code List:	D001
Name:	HOTEL SOFITEL
Address:	5601 W 78TH ST
City,State,Zip:	BLOOMINGTON, MN 55439
Manifest ID:	796852
Generator ID:	MND980998660
Generator AI ID:	21789
Transporter 1 ID:	MNS000109785
Transporter 1 AI ID:	96048
Transporter 1 AI Name:	Stericycle Specialty Waste Solutions Inc
Transporter 1 Address:	2850 100th Crt NE
Transporter 1 City:	Blaine
Transporter 1 State:	MN
Transporter 1 ZIP:	55449
Transporter 2 ID:	MND044176113
Transporter 2 AI ID:	3030
Transporter 2 AI Name:	Pioneer Tank Lines Inc
Transporter 2 Address:	12501 Hudson Rd
Transporter 2 City:	Afton
Transporter 2 State:	MN
Transporter 2 ZIP:	55001-9751
TSD ID:	KSD980633259
TSD AI ID:	18136

Map ID
Direction
Distance
Elevation

MAP FINDINGS

Site

Database(s)

EDR ID Number
EPA ID Number

HOTEL SOFITEL (Continued)

1000203747

TSD AI Name: General Portland Inc Systech
TSD Address: Cement Plant Rd
TSD City: Fredonia
TSD State: KS
TSD Zip: 66736
Gen Copy Recd Date: Not reported
Fac Copy Recd Date: 2005-10-03 00:00:00
Gen Ship Date: 2005-09-02 00:00:00
Trans 1 Recd Date: 2005-09-02 00:00:00
Trans 2 Recd Date: 9/8/2005 0:00:00
Tsd Recd Date: 2005-09-12 00:00:00
Comments: Not reported

Contact:

Generator AI ID: 21789
Generator ID: MND980998660
Generator AI Name: Hotel Sofitel
Generator Contact: David Larson
Contact Address: 5601 W 78th St
Contact City: Bloomington
Contact State: MN
Contact Zip: 55439
Contact Email: Not reported
Contact Phone: 952-656-5911

NAIC:

Generator AI ID: 21789
Generator ID: MND980998660
Generator AI Name: Hotel Sofitel
NAIC Code: 721110
NAIC Desc: 721110 - Hotels (except Casino Hotels) and Motels

Detail:

Manifest ID: 796852
Manifest Row: 1
Haz Material Name: PAINT RELATED MATERIAL
Haz Class Number: Not reported
UN NA Number: Not reported
Packing Group Number: Not reported
Container Qty: 1
Container Code: DMML
Waste Qty: 55
Waste Units Code: AD
Waste Code List: D001,F003

WIMN:

Name: SHERATON BLOOMINGTON HOTEL
Address: 5601 W 78TH ST
Address Description: 5601 W 78th St
City,State,Zip: BLOOMINGTON, MN 55439
Status: Y
Latitude: 44.863242100000001
Longitude: -93.366312899999997
Item ID: 21789-AISI0000021789
AI ID: 21789

Map ID
Direction
Distance
Elevation

MAP FINDINGS

Site

Database(s)

EDR ID Number
EPA ID Number

HOTEL SOFITEL (Continued)

1000203747

Document ID: 0
Subject Item Type Code: CON
Subject Item Category Code: AISI
Subject Item ID: 21789
Subject Item Category Description: Agency Interest
Subject Item Type Description: Conventional Site
Description: Not reported
Subject Item Designation: Not reported
MPCA Program: Hazardous Waste
Program List: HW
City, Township or Unorganized code: 239462
City, Township or Unorganized Name: Edina
Congressional District Code: 3
House District: 49B
Senate District: 49
USGS 8-digits: 07020012
USGS 8-digits Name: Lower Minnesota River
USGS 10-digits: 0702001211
USGS 12-digits: 070200121108
USGS 12-digits Name: Ninemile Creek
MDH Drinking Water Management Code: 54
MDH Drinking Water Management Name: Edina; Bloomington
Location Description: Not reported
Township, Range, Direction, Section QQ: Not reported
PLS Township: Not reported
Range: Not reported
Range Direction: Not reported
Section: Not reported
Quarters: Not reported
Collection Method Code: A1
Method Description: Address Matching House Number
Ref Code: GEN
Ref Description: General Location
Location Verified Flag: N
Collection Date: 09/27/2015
Timestamp of Creation: 07/26/1999
User Name of Creator: DELTA_M_R1
Timestamp of Last Update: 04/26/2016
User Name of Last Update: spatial_
Status Date: Not reported
The Delta Spatial ID: 30837
Activity: Hazardous Waste, Very small quantity generator
Activity List: Hazardous Waste, Very small quantity generator
MPCA ID: MND980998660
MPCA List: MND980998660
Program List: Hazardous Waste
Classification: Hotels (except Casino Hotels) and Motels
Site URL: <https://webapp.pca.state.mn.us/wimn/site/21789>

WIMN Detail as of Aug 2016:

Legislative District: 49B
Latitude: 44.86263374
Longitude: -93.36703640
Activity: Hazardous Waste, Small to Minimal QG
MPCA ID: MND980998660
Major Watershed: Lower Minnesota River
Coordinate Collection Method: Address Matching House Number
Status: Active

Map ID
Direction
Distance
Elevation

MAP FINDINGS

EDR ID Number
EPA ID Number

	Site	Database(s)	EDR ID Number EPA ID Number
E21 East 1/8-1/4 0.224 mi. 1182 ft.	MAINTENANCE TEAM 5599 W 78TH ST EDINA, MN 55439 Site 4 of 4 in cluster E	RCRA-VSQG FINDS ECHO MANIFEST WIMN	1001202524 MNR000052183
Relative: Higher	RCRA-VSQG:		
	Date Form Received by Agency:	19970624	
Actual: 827 ft.	Handler Name:	MAINTENANCE TEAM	
	Handler Address:	5599 W 78TH ST	
	Handler City,State,Zip:	EDINA, MN 55439-2701	
	EPA ID:	MNR000052183	
	Contact Name:	CALEB JARVINEN	
	Contact Address:	5599 W 78TH ST	
	Contact City,State,Zip:	EDINA, MN 55439-2701	
	Contact Telephone:	612-379-7281	
	Contact Fax:	Not reported	
	Contact Email:	Not reported	
	Contact Title:	Not reported	
	EPA Region:	05	
	Land Type:	Private	
	Federal Waste Generator Description:	Conditionally Exempt Small Quantity Generator	
	Non-Notifier:	Not reported	
	Biennial Report Cycle:	Not reported	
	Accessibility:	Not reported	
	Active Site Indicator:	Handler Activities	
	State District Owner:	Not reported	
	State District:	Not reported	
	Mailing Address:	5599 W 78TH ST	
	Mailing City,State,Zip:	EDINA, MN 55439-2701	
	Owner Name:	MAINTENANCE TEAM	
	Owner Type:	Private	
	Operator Name:	Not reported	
	Operator Type:	Not reported	
	Short-Term Generator Activity:	No	
	Importer Activity:	No	
	Mixed Waste Generator:	No	
	Transporter Activity:	No	
	Transfer Facility Activity:	No	
	Recycler Activity with Storage:	No	
	Small Quantity On-Site Burner Exemption:	No	
	Smelting Melting and Refining Furnace Exemption:	No	
	Underground Injection Control:	No	
	Off-Site Waste Receipt:	No	
	Universal Waste Indicator:	No	
	Universal Waste Destination Facility:	No	
	Federal Universal Waste:	No	
	Active Site Fed-Reg Treatment Storage and Disposal Facility:	Not reported	
	Active Site Converter Treatment storage and Disposal Facility:	Not reported	
	Active Site State-Reg Treatment Storage and Disposal Facility:	Not reported	
	Active Site State-Reg Handler:	---	
	Federal Facility Indicator:	Not reported	
	Hazardous Secondary Material Indicator:	NN	
	Sub-Part K Indicator:	Not reported	
	Commercial TSD Indicator:	No	
	Treatment Storage and Disposal Type:	Not reported	
	2018 GPRA Permit Baseline:	Not on the Baseline	
	2018 GPRA Renewals Baseline:	Not on the Baseline	
	Permit Renewals Workload Universe:	Not reported	

Map ID
Direction
Distance
Elevation

MAP FINDINGS

Site

Database(s)

EDR ID Number
EPA ID Number

MAINTENANCE TEAM (Continued)

1001202524

Permit Workload Universe:	Not reported
Permit Progress Universe:	Not reported
Post-Closure Workload Universe:	Not reported
Closure Workload Universe:	Not reported
202 GPRA Corrective Action Baseline:	No
Corrective Action Workload Universe:	No
Subject to Corrective Action Universe:	No
Non-TSDFs Where RCRA CA has Been Imposed Universe:	No
TSDFs Potentially Subject to CA Under 3004 (u)/(v) Universe:	No
TSDFs Only Subject to CA under Discretionary Auth Universe:	No
Corrective Action Priority Ranking:	No NCAPS ranking
Environmental Control Indicator:	No
Institutional Control Indicator:	No
Human Exposure Controls Indicator:	N/A
Groundwater Controls Indicator:	N/A
Operating TSDF Universe:	Not reported
Full Enforcement Universe:	Not reported
Significant Non-Complier Universe:	No
Unaddressed Significant Non-Complier Universe:	No
Addressed Significant Non-Complier Universe:	No
Significant Non-Complier With a Compliance Schedule Universe:	No
Financial Assurance Required:	Not reported
Handler Date of Last Change:	20070620
Recognized Trader-Importer:	No
Recognized Trader-Exporter:	No
Importer of Spent Lead Acid Batteries:	No
Exporter of Spent Lead Acid Batteries:	No
Recycler Activity Without Storage:	Not reported
Manifest Broker:	Not reported
Sub-Part P Indicator:	No

Hazardous Waste Summary:

Waste Code:	D001
Waste Description:	IGNITABLE WASTE
Waste Code:	D002
Waste Description:	CORROSIVE WASTE

Handler - Owner Operator:

Owner/Operator Indicator:	Owner
Owner/Operator Name:	MAINTENANCE TEAM
Legal Status:	Private
Date Became Current:	19990726
Date Ended Current:	Not reported
Owner/Operator Address:	5599 W 78TH ST
Owner/Operator City,State,Zip:	EDINA, MN 55439-2701
Owner/Operator Telephone:	612-379-7281
Owner/Operator Telephone Ext:	Not reported
Owner/Operator Fax:	Not reported
Owner/Operator Email:	Not reported

Historic Generators:

Receive Date:	19970624
Handler Name:	MAINTENANCE TEAM
Federal Waste Generator Description:	Conditionally Exempt Small Quantity Generator

Map ID
Direction
Distance
Elevation

MAP FINDINGS

Site

Database(s)

EDR ID Number
EPA ID Number

MAINTENANCE TEAM (Continued)

1001202524

State District Owner:	Not reported
Large Quantity Handler of Universal Waste:	No
Recognized Trader Importer:	No
Recognized Trader Exporter:	No
Spent Lead Acid Battery Importer:	No
Spent Lead Acid Battery Exporter:	No
Current Record:	Yes
Non Storage Recycler Activity:	Not reported
Electronic Manifest Broker:	Not reported

List of NAICS Codes and Descriptions:

NAICS Codes:	No NAICS Codes Found
--------------	----------------------

Facility Has Received Notices of Violations:

Violations:	No Violations Found
-------------	---------------------

Evaluation Action Summary:

Evaluations:	No Evaluations Found
--------------	----------------------

FINDS:

Registry ID:	110003914140
--------------	--------------

Click Here:

Environmental Interest/Information System:

RCRAInfo is a national information system that supports the Resource Conservation and Recovery Act (RCRA) program through the tracking of events and activities related to facilities that generate, transport, and treat, store, or dispose of hazardous waste. RCRAInfo allows RCRA program staff to track the notification, permit, compliance, and corrective action activities required under RCRA.

STATE MASTER

[Click this hyperlink](#) while viewing on your computer to access additional FINDS: detail in the EDR Site Report.

ECHO:

Envid:	1001202524
Registry ID:	110003914140
DFR URL:	http://echo.epa.gov/detailed-facility-report?fid=110003914140
Name:	MAINTENANCE TEAM
Address:	5599 W 78TH ST
City,State,Zip:	EDINA, MN 55439

MANIFEST:

Name:	MAINTENANCE TEAM
Address:	5599 W 78TH ST
City,State,Zip:	EDINA, MN 55439-2701
Manifest ID:	575273
Generator ID:	MNR000052183
Generator AI ID:	19432
Transporter 1 ID:	SCD987574647
Transporter 1 AI ID:	32928
Transporter 1 AI Name:	Laidlaw Environmental Services Tg Inc
Transporter 1 Address:	350 Railroad St

Map ID
Direction
Distance
Elevation

MAP FINDINGS

Site

Database(s)

EDR ID Number
EPA ID Number

MAINTENANCE TEAM (Continued)

1001202524

Transporter 1 City: Roebuck
Transporter 1 State: SC
Transporter 1 ZIP: 29376-3122
Transporter 2 ID: Not reported
Transporter 2 AI ID: Not reported
Transporter 2 AI Name: Not reported
Transporter 2 Address: Not reported
Transporter 2 City: Not reported
Transporter 2 State: Not reported
Transporter 2 ZIP: Not reported
TSD ID: MND006148092
TSD AI ID: 1836
TSD AI Name: Gopher Resource
TSD Address: 685 Yankee Doodle Rd
TSD City: Eagan
TSD State: MN
TSD Zip: 55121
Gen Copy Recd Date: 7/31/1997 0:00:00
Fac Copy Recd Date: 1997-08-14 00:00:00
Gen Ship Date: 1997-07-24 00:00:00
Trans 1 Recd Date: 1997-07-24 00:00:00
Trans 2 Recd Date: Not reported
Tsd Recd Date: 1997-08-01 00:00:00
Comments: Not reported

Contact:

Generator AI ID: 19432
Generator ID: MNR000052183
Generator AI Name: Maintenance Team
Generator Contact: Caleb Jarvinen
Contact Address: 5599 W 78th St
Contact City: Edina
Contact State: MN
Contact Zip: 55439
Contact Email: Not reported
Contact Phone: 612-379-7281

Detail:

Manifest ID: 575273
Manifest Row: 1
Haz Material Name: BATTERIES, WET
Haz Class Number: Not reported
UN NA Number: UN2794
Packing Group Number: Not reported
Container Qty: 1
Container Code: DMML
Waste Qty: 55
Waste Units Code: AD
Waste Code List: D002

Name: MAINTENANCE TEAM
Address: 5599 W 78TH ST
City,State,Zip: EDINA, MN 55439-2701
Manifest ID: 575274
Generator ID: MNR000052183
Generator AI ID: 19432

Map ID
Direction
Distance
Elevation

MAP FINDINGS

Site

Database(s)

EDR ID Number
EPA ID Number

MAINTENANCE TEAM (Continued)

1001202524

Transporter 1 ID: SCD987574647
Transporter 1 AI ID: 32928
Transporter 1 AI Name: Laidlaw Environmental Services Tg Inc
Transporter 1 Address: 350 Railroad St
Transporter 1 City: Roebuck
Transporter 1 State: SC
Transporter 1 ZIP: 29376-3122
Transporter 2 ID: Not reported
Transporter 2 AI ID: Not reported
Transporter 2 AI Name: Not reported
Transporter 2 Address: Not reported
Transporter 2 City: Not reported
Transporter 2 State: Not reported
Transporter 2 ZIP: Not reported
TSD ID: ILD980502744
TSD AI ID: 32926
TSD AI Name: Laidlaw Environmental Service Of II Inc
TSD Address: 6125 N Pecatonica Rd
TSD City: Pecatonica
TSD State: IL
TSD Zip: 61063-8879
Gen Copy Recd Date: 7/31/1997 0:00:00
Fac Copy Recd Date: Not reported
Gen Ship Date: 1997-07-24 00:00:00
Trans 1 Recd Date: 1997-07-24 00:00:00
Trans 2 Recd Date: Not reported
Tsd Recd Date: Not reported
Comments: Not reported

Contact:

Generator AI ID: 19432
Generator ID: MNR000052183
Generator AI Name: Maintenance Team
Generator Contact: Caleb Jarvinen
Contact Address: 5599 W 78th St
Contact City: Edina
Contact State: MN
Contact Zip: 55439
Contact Email: Not reported
Contact Phone: 612-379-7281

Detail:

Manifest ID: 575274
Manifest Row: 1
Haz Material Name: CORROSIVE LIQ BASIC
Haz Class Number: Not reported
UN NA Number: UN3266
Packing Group Number: Not reported
Container Qty: 1
Container Code: DMML
Waste Qty: 15
Waste Units Code: AD
Waste Code List: D002

Manifest ID: 575274
Manifest Row: 2
Haz Material Name: WASTE PAINT

Map ID
Direction
Distance
Elevation

MAP FINDINGS

Site

Database(s)

EDR ID Number
EPA ID Number

MAINTENANCE TEAM (Continued)

1001202524

Haz Class Number:	Not reported
UN NA Number:	UN1263
Packing Group Number:	Not reported
Container Qty:	2
Container Code:	BXPF
Waste Qty:	1400
Waste Units Code:	IB
Waste Code List:	D001
Manifest ID:	575274
Manifest Row:	3
Haz Material Name:	BATTERY DRY
Haz Class Number:	Not reported
UN NA Number:	UN3028
Packing Group Number:	Not reported
Container Qty:	1
Container Code:	DMPF
Waste Qty:	5
Waste Units Code:	AD
Waste Code List:	D006
Manifest ID:	575274
Manifest Row:	4
Haz Material Name:	ORGANIC PEROXIDE
Haz Class Number:	Not reported
UN NA Number:	UN3107
Packing Group Number:	Not reported
Container Qty:	1
Container Code:	DMPF
Waste Qty:	5
Waste Units Code:	AD
Waste Code List:	D001
Manifest ID:	575274
Manifest Row:	5
Haz Material Name:	AEROSOLS
Haz Class Number:	Not reported
UN NA Number:	UN1950
Packing Group Number:	Not reported
Container Qty:	1
Container Code:	DMPF
Waste Qty:	30
Waste Units Code:	AD
Waste Code List:	D001
Manifest ID:	575274
Manifest Row:	6
Haz Material Name:	CORROSIVE LIQ BASIC
Haz Class Number:	Not reported
UN NA Number:	UN3266
Packing Group Number:	Not reported
Container Qty:	2
Container Code:	DMPF
Waste Qty:	94
Waste Units Code:	AD
Waste Code List:	D002

Map ID
Direction
Distance
Elevation

MAP FINDINGS

Site

Database(s)

EDR ID Number
EPA ID Number

MAINTENANCE TEAM (Continued)

1001202524

Manifest ID: 575274
Manifest Row: 7
Haz Material Name: CORROSIVE LIQ BASIC
Haz Class Number: Not reported
UN NA Number: UN3266
Packing Group Number: Not reported
Container Qty: 1
Container Code: DMML
Waste Qty: 55
Waste Units Code: AD
Waste Code List: D002

Manifest ID: 575274
Manifest Row: 8
Haz Material Name: CORROSIVE LIQ ACIDIC
Haz Class Number: Not reported
UN NA Number: UN3264
Packing Group Number: Not reported
Container Qty: 2
Container Code: DMPF
Waste Qty: 94
Waste Units Code: AD
Waste Code List: D002

Manifest ID: 575274
Manifest Row: 9
Haz Material Name: FLAM LIQ NOS
Haz Class Number: Not reported
UN NA Number: UN1993
Packing Group Number: Not reported
Container Qty: 2
Container Code: DMML
Waste Qty: 110
Waste Units Code: AD
Waste Code List: D001

Manifest ID: 575274
Manifest Row: 10
Haz Material Name: FLAM LIQ NOS
Haz Class Number: Not reported
UN NA Number: UN1993
Packing Group Number: Not reported
Container Qty: 3
Container Code: DMML
Waste Qty: 165
Waste Units Code: AD
Waste Code List: D001

WIMN:

Name: MAINTENANCE TEAM
Address: 5599 W 78TH ST
Address Description: 5599 W 78th St
City,State,Zip: EDINA, MN 55439-2701
Status: Y
Latitude: 44.863244899999998
Longitude: -93.366378400000002

Map ID
Direction
Distance
Elevation

MAP FINDINGS

Site

Database(s)

EDR ID Number
EPA ID Number

MAINTENANCE TEAM (Continued)

1001202524

Item ID:	19432-AISI0000019432
AI ID:	19432
Document ID:	0
Subject Item Type Code:	CON
Subject Item Category Code:	AISI
Subject Item ID:	19432
Subject Item Category Description:	Agency Interest
Subject Item Type Description:	Conventional Site
Description:	Not reported
Subject Item Designation:	Not reported
MPCA Program:	Hazardous Waste
Program List:	HW
City, Township or Unorganized code:	239462
City, Township or Unorganized Name:	Edina
Congressional District Code:	3
House District:	49B
Senate District:	49
USGS 8-digits:	07020012
USGS 8-digits Name:	Lower Minnesota River
USGS 10-digits:	0702001211
USGS 12-digits:	070200121108
USGS 12-digits Name:	Ninemile Creek
MDH Drinking Water Management Code:	54
MDH Drinking Water Management Name:	Edina; Bloomington
Location Description:	Not reported
Township, Range, Direction, Section QQ:	Not reported
PLS Township:	Not reported
Range:	Not reported
Range Direction:	Not reported
Section:	Not reported
Quarters:	Not reported
Collection Method Code:	A1
Method Description:	Address Matching House Number
Ref Code:	GEN
Ref Description:	General Location
Location Verified Flag:	N
Collection Date:	09/27/2015
Timestamp of Creation:	07/26/1999
User Name of Creator:	DELTA_M_R1
Timestamp of Last Update:	04/26/2016
User Name of Last Update:	spatial_
Status Date:	Not reported
The Delta Spatial ID:	30100
Activity:	Hazardous Waste
Activity List:	Hazardous Waste
MPCA ID:	MNR000052183
MPCA List:	MNR000052183
Program List:	Hazardous Waste
Classification:	Not reported
Site URL:	https://webapp.pca.state.mn.us/wimn/site/19432
WIMN Detail as of Aug 2016:	
Legislative District:	49B
Latitude:	44.86279689
Longitude:	-93.36655098
Activity:	Hazardous Waste, Small to Minimal QQ
MPCA ID:	MNR000052183
Major Watershed:	Lower Minnesota River

Map ID
Direction
Distance
Elevation

MAP FINDINGS

Site

Database(s)

EDR ID Number
EPA ID Number

MAINTENANCE TEAM (Continued)

1001202524

Coordinate Collection Method:
Status:

Address Matching House Number
Active

F22
East
1/8-1/4
0.232 mi.
1224 ft.

ERIN TAYLOR EDITIONS
6403 CECILIA CIR
BLOOMINGTON, MN 55439

RCRA NonGen / NLR
FINDS
ECHO
WIMN

1000776558
MND985758283

Site 1 of 15 in cluster F

Relative:
Higher

Actual:
820 ft.

RCRA NonGen / NLR:

Date Form Received by Agency:

19930222

Handler Name:

ERIN TAYLOR EDITIONS

Handler Address:

6403 CECILIA CIR

Handler City,State,Zip:

BLOOMINGTON, MN 55439-2717

EPA ID:

MND985758283

Contact Name:

Not reported

Contact Address:

Not reported

Contact City,State,Zip:

Not reported

Contact Telephone:

Not reported

Contact Fax:

Not reported

Contact Email:

Not reported

Contact Title:

Not reported

EPA Region:

05

Land Type:

Private

Federal Waste Generator Description:

Not a generator, verified

Non-Notifier:

Not reported

Biennial Report Cycle:

Not reported

Accessibility:

Not reported

Active Site Indicator:

Not reported

State District Owner:

Not reported

State District:

Not reported

Mailing Address:

6403 CECILIA CIR

Mailing City,State,Zip:

BLOOMINGTON, MN 55439-2717

Owner Name:

ERIN TAYLOR EDITIONS

Owner Type:

Private

Operator Name:

Not reported

Operator Type:

Not reported

Short-Term Generator Activity:

No

Importer Activity:

No

Mixed Waste Generator:

No

Transporter Activity:

No

Transfer Facility Activity:

No

Recycler Activity with Storage:

No

Small Quantity On-Site Burner Exemption:

No

Smelting Melting and Refining Furnace Exemption:

No

Underground Injection Control:

No

Off-Site Waste Receipt:

No

Universal Waste Indicator:

No

Universal Waste Destination Facility:

No

Federal Universal Waste:

No

Active Site Fed-Reg Treatment Storage and Disposal Facility:

Not reported

Active Site Converter Treatment storage and Disposal Facility:

Not reported

Active Site State-Reg Treatment Storage and Disposal Facility:

Not reported

Active Site State-Reg Handler:

Federal Facility Indicator:

Not reported

Hazardous Secondary Material Indicator:

N

Sub-Part K Indicator:

Not reported

Map ID
Direction
Distance
Elevation

MAP FINDINGS

Site

Database(s)

EDR ID Number
EPA ID Number

ERIN TAYLOR EDITIONS (Continued)

1000776558

Commercial TSD Indicator:	No
Treatment Storage and Disposal Type:	Not reported
2018 GPRA Permit Baseline:	Not on the Baseline
2018 GPRA Renewals Baseline:	Not on the Baseline
Permit Renewals Workload Universe:	Not reported
Permit Workload Universe:	Not reported
Permit Progress Universe:	Not reported
Post-Closure Workload Universe:	Not reported
Closure Workload Universe:	Not reported
202 GPRA Corrective Action Baseline:	No
Corrective Action Workload Universe:	No
Subject to Corrective Action Universe:	No
Non-TSDFs Where RCRA CA has Been Imposed Universe:	No
TSDFs Potentially Subject to CA Under 3004 (u)/(v) Universe:	No
TSDFs Only Subject to CA under Discretionary Auth Universe:	No
Corrective Action Priority Ranking:	No NCAPS ranking
Environmental Control Indicator:	No
Institutional Control Indicator:	No
Human Exposure Controls Indicator:	N/A
Groundwater Controls Indicator:	N/A
Operating TSDF Universe:	Not reported
Full Enforcement Universe:	Not reported
Significant Non-Complier Universe:	No
Unaddressed Significant Non-Complier Universe:	No
Addressed Significant Non-Complier Universe:	No
Significant Non-Complier With a Compliance Schedule Universe:	No
Financial Assurance Required:	Not reported
Handler Date of Last Change:	20070620
Recognized Trader-Importer:	No
Recognized Trader-Exporter:	No
Importer of Spent Lead Acid Batteries:	No
Exporter of Spent Lead Acid Batteries:	No
Recycler Activity Without Storage:	No
Manifest Broker:	No
Sub-Part P Indicator:	No

Hazardous Waste Summary:

Waste Code:	D001
Waste Description:	IGNITABLE WASTE

Waste Code:	F003
Waste Description:	THE FOLLOWING SPENT NONHALOGENATED SOLVENTS: XYLENE, ACETONE, ETHYL ACETATE, ETHYL BENZENE, ETHYL ETHER, METHYL ISOBUTYL KETONE, N-BUTYL ALCOHOL, CYCLOHEXANONE, AND METHANOL; ALL SPENT SOLVENT MIXTURES/BLENDS CONTAINING, BEFORE USE, ONLY THE ABOVE SPENT NONHALOGENATED SOLVENTS; AND ALL SPENT SOLVENT MIXTURES/BLENDS CONTAINING, BEFORE USE, ONE OR MORE OF THE ABOVE NONHALOGENATED SOLVENTS, AND A TOTAL OF TEN PERCENT OR MORE (BY VOLUME) OF ONE OR MORE OF THOSE SOLVENTS LISTED IN F001, F002, F004, AND F005; AND STILL BOTTOMS FROM THE RECOVERY OF THESE SPENT SOLVENTS AND SPENT SOLVENT MIXTURES.

Handler - Owner Operator:

Owner/Operator Indicator:	Owner
Owner/Operator Name:	ERIN TAYLOR EDITIONS

Map ID
Direction
Distance
Elevation

MAP FINDINGS

Site

Database(s)

EDR ID Number
EPA ID Number

ERIN TAYLOR EDITIONS (Continued)

1000776558

Legal Status:	Private
Date Became Current:	19990726
Date Ended Current:	19990514
Owner/Operator Address:	6403 CECILIA CIR
Owner/Operator City,State,Zip:	BLOOMINGTON, MN 55439-2717
Owner/Operator Telephone:	Not reported
Owner/Operator Telephone Ext:	Not reported
Owner/Operator Fax:	Not reported
Owner/Operator Email:	Not reported

Historic Generators:

Receive Date:	19930222
Handler Name:	ERIN TAYLOR EDITIONS
Federal Waste Generator Description:	Not a generator, verified
State District Owner:	Not reported
Large Quantity Handler of Universal Waste:	No
Recognized Trader Importer:	No
Recognized Trader Exporter:	No
Spent Lead Acid Battery Importer:	No
Spent Lead Acid Battery Exporter:	No
Current Record:	Yes
Non Storage Recycler Activity:	Not reported
Electronic Manifest Broker:	Not reported

List of NAICS Codes and Descriptions:

NAICS Codes:	No NAICS Codes Found
--------------	----------------------

Facility Has Received Notices of Violations:

Violations:	No Violations Found
-------------	---------------------

Evaluation Action Summary:

Evaluations:	No Evaluations Found
--------------	----------------------

FINDS:

Registry ID:	110003878126
--------------	--------------

Click Here:

Environmental Interest/Information System:

RCRAInfo is a national information system that supports the Resource Conservation and Recovery Act (RCRA) program through the tracking of events and activities related to facilities that generate, transport, and treat, store, or dispose of hazardous waste. RCRAInfo allows RCRA program staff to track the notification, permit, compliance, and corrective action activities required under RCRA.

STATE MASTER

[Click this hyperlink](#) while viewing on your computer to access additional FINDS: detail in the EDR Site Report.

ECHO:

Envid:	1000776558
Registry ID:	110003878126
DFR URL:	http://echo.epa.gov/detailed-facility-report?fid=110003878126
Name:	ERIN TAYLOR EDITIONS

Map ID
Direction
Distance
Elevation

MAP FINDINGS

Site

Database(s)

EDR ID Number
EPA ID Number

ERIN TAYLOR EDITIONS (Continued)

1000776558

Address: 6403 CECILIA CIR
City,State,Zip: BLOOMINGTON, MN 55439

WIMN:

Name: ERIN TAYLOR EDITIONS
Address: 6403 CECILIA CIR
Address Description: 6403 Cecilia Cir
City,State,Zip: BLOOMINGTON, MN 55439-2717
Status: N
Latitude: 44.863237599999998
Longitude: -93.366203200000001
Item ID: 22681-AISI0000022681
AI ID: 22681
Document ID: 0
Subject Item Type Code: CON
Subject Item Category Code: AISI
Subject Item ID: 22681
Subject Item Category Description: Agency Interest
Subject Item Type Description: Conventional Site
Description: Not reported
Subject Item Designation: Not reported
MPCA Program: Hazardous Waste
Program List: HW
City, Township or Unorganized code: 239462
City, Township or Unorganized Name: Edina
Congressional District Code: 3
House District: 49B
Senate District: 49
USGS 8-digits: 07020012
USGS 8-digits Name: Lower Minnesota River
USGS 10-digits: 0702001211
USGS 12-digits: 070200121108
USGS 12-digits Name: Ninemile Creek
MDH Drinking Water Management Code: 54
MDH Drinking Water Management Name: Edina; Bloomington
Location Description: Not reported
Township, Range, Direction, Section QQ: Not reported
PLS Township: Not reported
Range: Not reported
Range Direction: Not reported
Section: Not reported
Quarters: Not reported
Collection Method Code: A1
Method Description: Address Matching House Number
Ref Code: GEN
Ref Description: General Location
Location Verified Flag: N
Collection Date: 09/27/2015
Timestamp of Creation: 07/26/1999
User Name of Creator: DELTA_M_R1
Timestamp of Last Update: 04/26/2016
User Name of Last Update: spatial_
Status Date: 07/27/1999
The Delta Spatial ID: 31554
Activity: Hazardous Waste
Activity List: Hazardous Waste
MPCA ID: MND985758283

Map ID
Direction
Distance
Elevation

MAP FINDINGS

Site

Database(s)

EDR ID Number
EPA ID Number

ERIN TAYLOR EDITIONS (Continued)

1000776558

MPCA List: MND985758283
Program List: Hazardous Waste
Classification: Not reported
Site URL: <https://webapp.pca.state.mn.us/wimn/site/22681>

WIMN Detail as of Aug 2016:

Legislative District: 49B
Latitude: 44.86258346
Longitude: -93.36599624
Activity: Hazardous Waste, Small to Minimal QG
MPCA ID: MND985758283
Major Watershed: Lower Minnesota River
Coordinate Collection Method: Address Matching House Number
Status: Inactive

F23
East
1/8-1/4
0.232 mi.
1224 ft.

VALLEY HYDRAULICS
6423 CECILIA CIR
EDINA, MN 55439

RCRA NonGen / NLR
MANIFEST
WIMN

1000466517
MND985696798

Site 2 of 15 in cluster F

Relative:
Higher
Actual:
820 ft.

RCRA NonGen / NLR:
Date Form Received by Agency: 19901210
Handler Name: VALLEY HYDRAULICS
Handler Address: 6423 CECILIA CIR
Handler City,State,Zip: EDINA, MN 55439-2717
EPA ID: MND985696798
Contact Name: Not reported
Contact Address: Not reported
Contact City,State,Zip: Not reported
Contact Telephone: Not reported
Contact Fax: Not reported
Contact Email: Not reported
Contact Title: Not reported
EPA Region: 05
Land Type: Private
Federal Waste Generator Description: Not a generator, verified
Non-Notifier: Not reported
Biennial Report Cycle: Not reported
Accessibility: Not reported
Active Site Indicator: Not reported
State District Owner: Not reported
State District: Not reported
Mailing Address: 6423 CECILIA CIR
Mailing City,State,Zip: EDINA, MN 55439-2717
Owner Name: VALLEY HYDRAULICS
Owner Type: Private
Operator Name: Not reported
Operator Type: Not reported
Short-Term Generator Activity: No
Importer Activity: No
Mixed Waste Generator: No
Transporter Activity: No
Transfer Facility Activity: No
Recycler Activity with Storage: No
Small Quantity On-Site Burner Exemption: No
Smelting Melting and Refining Furnace Exemption: No

Map ID
Direction
Distance
Elevation

MAP FINDINGS

Site

Database(s)

EDR ID Number
EPA ID Number

VALLEY HYDRAULICS (Continued)

1000466517

Underground Injection Control:	No
Off-Site Waste Receipt:	No
Universal Waste Indicator:	No
Universal Waste Destination Facility:	No
Federal Universal Waste:	No
Active Site Fed-Reg Treatment Storage and Disposal Facility:	Not reported
Active Site Converter Treatment storage and Disposal Facility:	Not reported
Active Site State-Reg Treatment Storage and Disposal Facility:	Not reported
Active Site State-Reg Handler:	---
Federal Facility Indicator:	Not reported
Hazardous Secondary Material Indicator:	N
Sub-Part K Indicator:	Not reported
Commercial TSD Indicator:	No
Treatment Storage and Disposal Type:	Not reported
2018 GPRA Permit Baseline:	Not on the Baseline
2018 GPRA Renewals Baseline:	Not on the Baseline
Permit Renewals Workload Universe:	Not reported
Permit Workload Universe:	Not reported
Permit Progress Universe:	Not reported
Post-Closure Workload Universe:	Not reported
Closure Workload Universe:	Not reported
202 GPRA Corrective Action Baseline:	No
Corrective Action Workload Universe:	No
Subject to Corrective Action Universe:	No
Non-TSDFs Where RCRA CA has Been Imposed Universe:	No
TSDFs Potentially Subject to CA Under 3004 (u)/(v) Universe:	No
TSDFs Only Subject to CA under Discretionary Auth Universe:	No
Corrective Action Priority Ranking:	No NCAPS ranking
Environmental Control Indicator:	No
Institutional Control Indicator:	No
Human Exposure Controls Indicator:	N/A
Groundwater Controls Indicator:	N/A
Operating TSDF Universe:	Not reported
Full Enforcement Universe:	Not reported
Significant Non-Complier Universe:	No
Unaddressed Significant Non-Complier Universe:	No
Addressed Significant Non-Complier Universe:	No
Significant Non-Complier With a Compliance Schedule Universe:	No
Financial Assurance Required:	Not reported
Handler Date of Last Change:	20070620
Recognized Trader-Importer:	No
Recognized Trader-Exporter:	No
Importer of Spent Lead Acid Batteries:	No
Exporter of Spent Lead Acid Batteries:	No
Recycler Activity Without Storage:	No
Manifest Broker:	No
Sub-Part P Indicator:	No

Hazardous Waste Summary:

Waste Code:	D001
Waste Description:	IGNITABLE WASTE

Handler - Owner Operator:

Owner/Operator Indicator:	Owner
Owner/Operator Name:	VALLEY HYDRAULICS

Map ID
Direction
Distance
Elevation

MAP FINDINGS

Site

Database(s)

EDR ID Number
EPA ID Number

VALLEY HYDRAULICS (Continued)

1000466517

Legal Status:	Private
Date Became Current:	19990726
Date Ended Current:	19990514
Owner/Operator Address:	6423 CECILIA CIR
Owner/Operator City,State,Zip:	EDINA, MN 55439-2717
Owner/Operator Telephone:	Not reported
Owner/Operator Telephone Ext:	Not reported
Owner/Operator Fax:	Not reported
Owner/Operator Email:	Not reported

Historic Generators:

Receive Date:	19901210
Handler Name:	VALLEY HYDRAULICS
Federal Waste Generator Description:	Not a generator, verified
State District Owner:	Not reported
Large Quantity Handler of Universal Waste:	No
Recognized Trader Importer:	No
Recognized Trader Exporter:	No
Spent Lead Acid Battery Importer:	No
Spent Lead Acid Battery Exporter:	No
Current Record:	Yes
Non Storage Recycler Activity:	Not reported
Electronic Manifest Broker:	Not reported

List of NAICS Codes and Descriptions:

NAICS Codes:	No NAICS Codes Found
--------------	----------------------

Facility Has Received Notices of Violations:

Violations:	No Violations Found
-------------	---------------------

Evaluation Action Summary:

Evaluations:	No Evaluations Found
--------------	----------------------

MANIFEST:

Name:	VALLEY HYDRAULICS
Address:	6423 CECILIA CIR
City,State,Zip:	EDINA, MN 55439-2717
Manifest ID:	505969
Generator ID:	MND985696798
Generator AI ID:	23940
Transporter 1 ID:	ILD051060408
Transporter 1 AI ID:	37854
Transporter 1 AI Name:	Safety Kleen Corp Headquarters
Transporter 1 Address:	777 Big Timber Rd
Transporter 1 City:	Elgin
Transporter 1 State:	IL
Transporter 1 ZIP:	60123-1488
Transporter 2 ID:	Not reported
Transporter 2 AI ID:	Not reported
Transporter 2 AI Name:	Not reported
Transporter 2 Address:	Not reported
Transporter 2 City:	Not reported
Transporter 2 State:	Not reported
Transporter 2 ZIP:	Not reported

Map ID
Direction
Distance
Elevation

MAP FINDINGS

Site

Database(s)

EDR ID Number
EPA ID Number

VALLEY HYDRAULICS (Continued)

1000466517

TSD ID: MND981097884
TSD AI ID: 8054
TSD AI Name: Safety-Kleen Systems Inc - Eagan
TSD Address: 3227 Terminal Dr
TSD City: Eagan
TSD State: MN
TSD Zip: 55121
Gen Copy Recd Date: Not reported
Fac Copy Recd Date: 1991-06-05 00:00:00
Gen Ship Date: 1991-05-31 00:00:00
Trans 1 Recd Date: 1991-05-31 00:00:00
Trans 2 Recd Date: Not reported
Tsd Recd Date: 1991-05-31 00:00:00
Comments: Not reported

Detail:

Manifest ID: 505969
Manifest Row: 1
Haz Material Name: COMPOUND,CLEAN LIQ,CORROSIVES
Haz Class Number: Not reported
UN NA Number: NA1760
Packing Group Number: Not reported
Container Qty: 1
Container Code: DMML
Waste Qty: 35
Waste Units Code: IB
Waste Code List: F002

Name: VALLEY HYDRAULICS
Address: 6423 CECILIA CIR
City,State,Zip: EDINA, MN 55439-2717
Manifest ID: 505970
Generator ID: MND985696798
Generator AI ID: 23940
Transporter 1 ID: ILD051060408
Transporter 1 AI ID: 37854
Transporter 1 AI Name: Safety Kleen Corp Headquarters
Transporter 1 Address: 777 Big Timber Rd
Transporter 1 City: Elgin
Transporter 1 State: IL
Transporter 1 ZIP: 60123-1488
Transporter 2 ID: Not reported
Transporter 2 AI ID: Not reported
Transporter 2 AI Name: Not reported
Transporter 2 Address: Not reported
Transporter 2 City: Not reported
Transporter 2 State: Not reported
Transporter 2 ZIP: Not reported
TSD ID: MND981097884
TSD AI ID: 8054
TSD AI Name: Safety-Kleen Systems Inc - Eagan
TSD Address: 3227 Terminal Dr
TSD City: Eagan
TSD State: MN
TSD Zip: 55121
Gen Copy Recd Date: Not reported
Fac Copy Recd Date: 1991-03-11 00:00:00

Map ID
Direction
Distance
Elevation

MAP FINDINGS

Site

Database(s)

EDR ID Number
EPA ID Number

VALLEY HYDRAULICS (Continued)

1000466517

Gen Ship Date: 1991-03-07 00:00:00
Trans 1 Recd Date: 1991-03-07 00:00:00
Trans 2 Recd Date: Not reported
Tsd Recd Date: 1991-03-08 00:00:00
Comments: Not reported

Detail:

Manifest ID: 505970
Manifest Row: 1
Haz Material Name: PETROLEUM NAPHTHA, COMBUS. LIQ.
Haz Class Number: Not reported
UN NA Number: UN1255
Packing Group Number: Not reported
Container Qty: 4
Container Code: DMML
Waste Qty: 366
Waste Units Code: IB
Waste Code List: D001

Name: VALLEY HYDRAULICS
Address: 6423 CECILIA CIR
City, State, Zip: EDINA, MN 55439-2717
Manifest ID: 505971
Generator ID: MND985696798
Generator AI ID: 23940
Transporter 1 ID: ILD051060408
Transporter 1 AI ID: 37854
Transporter 1 AI Name: Safety Kleen Corp Headquarters
Transporter 1 Address: 777 Big Timber Rd
Transporter 1 City: Elgin
Transporter 1 State: IL
Transporter 1 ZIP: 60123-1488
Transporter 2 ID: Not reported
Transporter 2 AI ID: Not reported
Transporter 2 AI Name: Not reported
Transporter 2 Address: Not reported
Transporter 2 City: Not reported
Transporter 2 State: Not reported
Transporter 2 ZIP: Not reported
TSD ID: MND981097884
TSD AI ID: 8054
TSD AI Name: Safety-Kleen Systems Inc - Eagan
TSD Address: 3227 Terminal Dr
TSD City: Eagan
TSD State: MN
TSD Zip: 55121
Gen Copy Recd Date: Not reported
Fac Copy Recd Date: 1991-06-05 00:00:00
Gen Ship Date: 1991-05-31 00:00:00
Trans 1 Recd Date: 1991-05-31 00:00:00
Trans 2 Recd Date: Not reported
Tsd Recd Date: 1991-05-31 00:00:00
Comments: Not reported

Detail:

Manifest ID: 505971
Manifest Row: 1

Map ID
Direction
Distance
Elevation

MAP FINDINGS

Site

Database(s)

EDR ID Number
EPA ID Number

VALLEY HYDRAULICS (Continued)

1000466517

Haz Material Name: PETROLEUM NAPHTHA,COMBUS. LIQ.
Haz Class Number: Not reported
UN NA Number: UN1255
Packing Group Number: Not reported
Container Qty: 2
Container Code: DMML
Waste Qty: 143
Waste Units Code: IB
Waste Code List: D001

Name: VALLEY HYDRAULICS
Address: 6423 CECILIA CIR
City,State,Zip: EDINA, MN 55439-2717
Manifest ID: 505972
Generator ID: MND985696798
Generator AI ID: 23940
Transporter 1 ID: ILD051060408
Transporter 1 AI ID: 37854
Transporter 1 AI Name: Safety Kleen Corp Headquarters
Transporter 1 Address: 777 Big Timber Rd
Transporter 1 City: Elgin
Transporter 1 State: IL
Transporter 1 ZIP: 60123-1488
Transporter 2 ID: Not reported
Transporter 2 AI ID: Not reported
Transporter 2 AI Name: Not reported
Transporter 2 Address: Not reported
Transporter 2 City: Not reported
Transporter 2 State: Not reported
Transporter 2 ZIP: Not reported
TSD ID: MND981097884
TSD AI ID: 8054
TSD AI Name: Safety-Kleen Systems Inc - Eagan
TSD Address: 3227 Terminal Dr
TSD City: Eagan
TSD State: MN
TSD Zip: 55121
Gen Copy Recd Date: Not reported
Fac Copy Recd Date: 1991-08-21 00:00:00
Gen Ship Date: 1991-08-15 00:00:00
Trans 1 Recd Date: 1991-08-15 00:00:00
Trans 2 Recd Date: Not reported
Tsd Recd Date: 1991-08-16 00:00:00
Comments: Not reported

Detail:

Manifest ID: 505972
Manifest Row: 1
Haz Material Name: PETROLEUM NAPHTHA,COMBUS. LIQ.
Haz Class Number: Not reported
UN NA Number: UN1255
Packing Group Number: Not reported
Container Qty: 1
Container Code: DMML
Waste Qty: 117
Waste Units Code: IB
Waste Code List: D001

Map ID
Direction
Distance
Elevation

MAP FINDINGS

Site

Database(s)

EDR ID Number
EPA ID Number

VALLEY HYDRAULICS (Continued)

1000466517

Name: VALLEY HYDRAULICS
Address: 6423 CECILIA CIR
City,State,Zip: EDINA, MN 55439-2717
Manifest ID: 505973
Generator ID: MND985696798
Generator AI ID: 23940
Transporter 1 ID: ILD051060408
Transporter 1 AI ID: 37854
Transporter 1 AI Name: Safety Kleen Corp Headquarters
Transporter 1 Address: 777 Big Timber Rd
Transporter 1 City: Elgin
Transporter 1 State: IL
Transporter 1 ZIP: 60123-1488
Transporter 2 ID: Not reported
Transporter 2 AI ID: Not reported
Transporter 2 AI Name: Not reported
Transporter 2 Address: Not reported
Transporter 2 City: Not reported
Transporter 2 State: Not reported
Transporter 2 ZIP: Not reported
TSD ID: MND981097884
TSD AI ID: 8054
TSD AI Name: Safety-Kleen Systems Inc - Eagan
TSD Address: 3227 Terminal Dr
TSD City: Eagan
TSD State: MN
TSD Zip: 55121
Gen Copy Recd Date: Not reported
Fac Copy Recd Date: 1991-11-20 00:00:00
Gen Ship Date: 1991-11-15 00:00:00
Trans 1 Recd Date: 1991-11-15 00:00:00
Trans 2 Recd Date: Not reported
Tsd Recd Date: 1991-11-15 00:00:00
Comments: Not reported

Detail:

Manifest ID: 505973
Manifest Row: 1
Haz Material Name: PETROLEUM NAPHTHA,COMBUS. LIQ.
Haz Class Number: Not reported
UN NA Number: UN1255
Packing Group Number: Not reported
Container Qty: 1
Container Code: DMML
Waste Qty: 93
Waste Units Code: IB
Waste Code List: D001

WIMN:

Name: VALLEY HYDRAULICS
Address: 6423 CECILIA CIR
Address Description: 6423 Cecilia Cir
City,State,Zip: EDINA, MN 55439-2717
Status: N
Latitude: 44.863224899999999
Longitude: -93.366200300000003

Map ID
Direction
Distance
Elevation

MAP FINDINGS

Site

Database(s)

EDR ID Number
EPA ID Number

VALLEY HYDRAULICS (Continued)

1000466517

Item ID:	23940-AISI0000023940
AI ID:	23940
Document ID:	0
Subject Item Type Code:	CON
Subject Item Category Code:	AISI
Subject Item ID:	23940
Subject Item Category Description:	Agency Interest
Subject Item Type Description:	Conventional Site
Description:	Not reported
Subject Item Designation:	Not reported
MPCA Program:	Hazardous Waste
Program List:	HW
City, Township or Unorganized code:	239462
City, Township or Unorganized Name:	Edina
Congressional District Code:	3
House District:	49B
Senate District:	49
USGS 8-digits:	07020012
USGS 8-digits Name:	Lower Minnesota River
USGS 10-digits:	0702001211
USGS 12-digits:	070200121108
USGS 12-digits Name:	Ninemile Creek
MDH Drinking Water Management Code:	54
MDH Drinking Water Management Name:	Edina; Bloomington
Location Description:	Not reported
Township, Range, Direction, Section QQ:	Not reported
PLS Township:	Not reported
Range:	Not reported
Range Direction:	Not reported
Section:	Not reported
Quarters:	Not reported
Collection Method Code:	A1
Method Description:	Address Matching House Number
Ref Code:	GEN
Ref Description:	General Location
Location Verified Flag:	N
Collection Date:	09/28/2015
Timestamp of Creation:	07/26/1999
User Name of Creator:	DELTA_M_R1
Timestamp of Last Update:	04/26/2016
User Name of Last Update:	spatial_
Status Date:	07/27/1999
The Delta Spatial ID:	27617
Activity:	Hazardous Waste
Activity List:	Hazardous Waste
MPCA ID:	MND985696798
MPCA List:	MND985696798
Program List:	Hazardous Waste
Classification:	Not reported
Site URL:	https://webapp.pca.state.mn.us/wimn/site/23940
WIMN Detail as of Aug 2016:	
Legislative District:	49B
Latitude:	44.86250686
Longitude:	-93.36598454
Activity:	Hazardous Waste, Small to Minimal QQ
MPCA ID:	MND985696798
Major Watershed:	Lower Minnesota River

Map ID
Direction
Distance
Elevation

MAP FINDINGS

Site

Database(s)

EDR ID Number
EPA ID Number

VALLEY HYDRAULICS (Continued)

1000466517

Coordinate Collection Method:
Status:

Address Matching House Number
Inactive

F24
East
1/8-1/4
0.232 mi.
1224 ft.

LMS TECHNOLOGIES INC - EDINA
6423 CECILIA CIR
EDINA, MN 55439
Site 3 of 15 in cluster F

RCRA-VSQQ
FINDS
ECHO
MANIFEST
WIMN

1004738947
MNR000071324

Relative:
Higher

Actual:
820 ft.

RCRA-VSQQ:

Date Form Received by Agency:	19991208
Handler Name:	LMS TECHNOLOGIES INC - EDINA
Handler Address:	6423 CECILIA CIR
Handler City,State,Zip:	EDINA, MN 55439-2717
EPA ID:	MNR000071324
Contact Name:	AL VATINE
Contact Address:	6423 CECILIA CIR
Contact City,State,Zip:	EDINA, MN 55439-2717
Contact Telephone:	952-918-9060
Contact Fax:	Not reported
Contact Email:	Not reported
Contact Title:	Not reported
EPA Region:	05
Land Type:	Private
Federal Waste Generator Description:	Conditionally Exempt Small Quantity Generator
Non-Notifier:	Not reported
Biennial Report Cycle:	Not reported
Accessibility:	Not reported
Active Site Indicator:	Handler Activities
State District Owner:	Not reported
State District:	Not reported
Mailing Address:	6423 CECILIA CIR
Mailing City,State,Zip:	EDINA, MN 55439-2717
Owner Name:	LMS TECHNOLOGIES INC
Owner Type:	Private
Operator Name:	Not reported
Operator Type:	Not reported
Short-Term Generator Activity:	No
Importer Activity:	No
Mixed Waste Generator:	No
Transporter Activity:	No
Transfer Facility Activity:	No
Recycler Activity with Storage:	No
Small Quantity On-Site Burner Exemption:	No
Smelting Melting and Refining Furnace Exemption:	No
Underground Injection Control:	No
Off-Site Waste Receipt:	No
Universal Waste Indicator:	No
Universal Waste Destination Facility:	No
Federal Universal Waste:	No
Active Site Fed-Reg Treatment Storage and Disposal Facility:	Not reported
Active Site Converter Treatment storage and Disposal Facility:	Not reported
Active Site State-Reg Treatment Storage and Disposal Facility:	Not reported
Active Site State-Reg Handler:	---
Federal Facility Indicator:	Not reported
Hazardous Secondary Material Indicator:	NN
Sub-Part K Indicator:	Not reported

Map ID
Direction
Distance
Elevation

MAP FINDINGS

Site

Database(s)

EDR ID Number
EPA ID Number

LMS TECHNOLOGIES INC - EDINA (Continued)

1004738947

Commercial TSD Indicator:	No
Treatment Storage and Disposal Type:	Not reported
2018 GPRA Permit Baseline:	Not on the Baseline
2018 GPRA Renewals Baseline:	Not on the Baseline
Permit Renewals Workload Universe:	Not reported
Permit Workload Universe:	Not reported
Permit Progress Universe:	Not reported
Post-Closure Workload Universe:	Not reported
Closure Workload Universe:	Not reported
202 GPRA Corrective Action Baseline:	No
Corrective Action Workload Universe:	No
Subject to Corrective Action Universe:	No
Non-TSDFs Where RCRA CA has Been Imposed Universe:	No
TSDFs Potentially Subject to CA Under 3004 (u)/(v) Universe:	No
TSDFs Only Subject to CA under Discretionary Auth Universe:	No
Corrective Action Priority Ranking:	No NCAPS ranking
Environmental Control Indicator:	No
Institutional Control Indicator:	No
Human Exposure Controls Indicator:	N/A
Groundwater Controls Indicator:	N/A
Operating TSDF Universe:	Not reported
Full Enforcement Universe:	Not reported
Significant Non-Complier Universe:	No
Unaddressed Significant Non-Complier Universe:	No
Addressed Significant Non-Complier Universe:	No
Significant Non-Complier With a Compliance Schedule Universe:	No
Financial Assurance Required:	Not reported
Handler Date of Last Change:	20070620
Recognized Trader-Importer:	No
Recognized Trader-Exporter:	No
Importer of Spent Lead Acid Batteries:	No
Exporter of Spent Lead Acid Batteries:	No
Recycler Activity Without Storage:	Not reported
Manifest Broker:	Not reported
Sub-Part P Indicator:	No

Hazardous Waste Summary:

Waste Code:	D000
Waste Description:	Not Defined

Waste Code:	D001
Waste Description:	IGNITABLE WASTE

Waste Code:	D009
Waste Description:	MERCURY

Waste Code:	F003
Waste Description:	THE FOLLOWING SPENT NONHALOGENATED SOLVENTS: XYLENE, ACETONE, ETHYL ACETATE, ETHYL BENZENE, ETHYL ETHER, METHYL ISOBUTYL KETONE, N-BUTYL ALCOHOL, CYCLOHEXANONE, AND METHANOL; ALL SPENT SOLVENT MIXTURES/BLENDS CONTAINING, BEFORE USE, ONLY THE ABOVE SPENT NONHALOGENATED SOLVENTS; AND ALL SPENT SOLVENT MIXTURES/BLENDS CONTAINING, BEFORE USE, ONE OR MORE OF THE ABOVE NONHALOGENATED SOLVENTS, AND A TOTAL OF TEN PERCENT OR MORE (BY VOLUME) OF ONE OR MORE OF THOSE SOLVENTS LISTED IN F001, F002, F004, AND F005; AND STILL BOTTOMS FROM THE RECOVERY OF THESE SPENT SOLVENTS AND SPENT SOLVENT

Map ID
Direction
Distance
Elevation

MAP FINDINGS

Site

Database(s)

EDR ID Number
EPA ID Number

LMS TECHNOLOGIES INC - EDINA (Continued)

1004738947

MIXTURES.

Waste Code: F005
Waste Description: THE FOLLOWING SPENT NONHALOGENATED SOLVENTS: TOLUENE, METHYL ETHYL KETONE, CARBON DISULFIDE, ISOBUTANOL, PYRIDINE, BENZENE, 2-ETHOXYETHANOL, AND 2-NITROPROPANE; ALL SPENT SOLVENT MIXTURES/BLENDS CONTAINING, BEFORE USE, A TOTAL OF TEN PERCENT OR MORE (BY VOLUME) OF ONE OR MORE OF THE ABOVE NONHALOGENATED SOLVENTS OR THOSE SOLVENTS LISTED IN F001, F002, OR F004; AND STILL BOTTOMS FROM THE RECOVERY OF THESE SPENT SOLVENTS AND SPENT SOLVENT MIXTURES.

Handler - Owner Operator:

Owner/Operator Indicator:	Owner
Owner/Operator Name:	LMS TECHNOLOGIES INC
Legal Status:	Private
Date Became Current:	20000418
Date Ended Current:	Not reported
Owner/Operator Address:	6423 CECILIA CIR
Owner/Operator City,State,Zip:	EDINA, MN 55439-2717
Owner/Operator Telephone:	952-918-9060
Owner/Operator Telephone Ext:	Not reported
Owner/Operator Fax:	Not reported
Owner/Operator Email:	Not reported

Historic Generators:

Receive Date:	19991208
Handler Name:	LMS TECHNOLOGIES INC - EDINA
Federal Waste Generator Description:	Conditionally Exempt Small Quantity Generator
State District Owner:	Not reported
Large Quantity Handler of Universal Waste:	No
Recognized Trader Importer:	No
Recognized Trader Exporter:	No
Spent Lead Acid Battery Importer:	No
Spent Lead Acid Battery Exporter:	No
Current Record:	Yes
Non Storage Recycler Activity:	Not reported
Electronic Manifest Broker:	Not reported

List of NAICS Codes and Descriptions:

NAICS Codes:	No NAICS Codes Found
--------------	----------------------

Facility Has Received Notices of Violations:

Violations:	No Violations Found
-------------	---------------------

Evaluation Action Summary:

Evaluations:	No Evaluations Found
--------------	----------------------

FINDS:

Registry ID:	110008791682
--------------	--------------

Click Here:

Environmental Interest/Information System:

RCRAInfo is a national information system that supports the Resource

Map ID
Direction
Distance
Elevation

MAP FINDINGS

Site

Database(s)

EDR ID Number
EPA ID Number

LMS TECHNOLOGIES INC - EDINA (Continued)

1004738947

Conservation and Recovery Act (RCRA) program through the tracking of events and activities related to facilities that generate, transport, and treat, store, or dispose of hazardous waste. RCRAInfo allows RCRA program staff to track the notification, permit, compliance, and corrective action activities required under RCRA.

STATE MASTER

Registry ID: 110003846526

Click Here:

Environmental Interest/Information System:

RCRAInfo is a national information system that supports the Resource Conservation and Recovery Act (RCRA) program through the tracking of events and activities related to facilities that generate, transport, and treat, store, or dispose of hazardous waste. RCRAInfo allows RCRA program staff to track the notification, permit, compliance, and corrective action activities required under RCRA.

STATE MASTER

[Click this hyperlink](#) while viewing on your computer to access additional FINDS: detail in the EDR Site Report.

ECHO:

Envid: 1004738947
Registry ID: 110008791682
DFR URL: <http://echo.epa.gov/detailed-facility-report?fid=110008791682>
Name: LMS TECHNOLOGIES INC - EDINA
Address: 6423 CECILIA CIR
City,State,Zip: EDINA, MN 55439

Envid: 1004738947
Registry ID: 110003846526
DFR URL: <http://echo.epa.gov/detailed-facility-report?fid=110003846526>
Name: VALLEY HYDRAULICS
Address: 6423 CECILIA CIR
City,State,Zip: EDINA, MN 55439

MANIFEST:

Name: LMS TECHNOLOGIES INC - EDINA
Address: 6423 CECILIA CIR
City,State,Zip: EDINA, MN 55439-2717
Manifest ID: 778585
Generator ID: MNR000071324
Generator AI ID: 50138
Transporter 1 ID: MNR000057158
Transporter 1 AI ID: 329
Transporter 1 AI Name: Special Waste Disposal Inc
Transporter 1 Address: 4747 Mustang Cir
Transporter 1 City: Saint Paul
Transporter 1 State: MN
Transporter 1 ZIP: 55112
Transporter 2 ID: MNR000020297
Transporter 2 AI ID: 42663
Transporter 2 AI Name: Larsen Oil Co Inc
Transporter 2 Address: 909 Southbend Ave
Transporter 2 City: Mankato
Transporter 2 State: MN
Transporter 2 ZIP: 56001

Map ID
Direction
Distance
Elevation

MAP FINDINGS

Site

Database(s)

EDR ID Number
EPA ID Number

LMS TECHNOLOGIES INC - EDINA (Continued)

1004738947

TSD ID: IND000646943
TSD AI ID: 41297
TSD AI Name: Pollution Control Industries Of Indiana
TSD Address: 4343 Kennedy Ave
TSD City: East Chicago
TSD State: IN
TSD Zip: 46312-2723
Gen Copy Recd Date: 4/8/2004 0:00:00
Fac Copy Recd Date: 2004-04-15 00:00:00
Gen Ship Date: 2004-03-31 00:00:00
Trans 1 Recd Date: 2004-03-31 00:00:00
Trans 2 Recd Date: 4/5/2004 0:00:00
Tsd Recd Date: 2004-04-07 00:00:00
Comments: Not reported

Contact:

Generator AI ID: 50138
Generator ID: MNR000071324
Generator AI Name: LMS Technologies Inc - Edina
Generator Contact: Al Vatine
Contact Address: 6423 Cecilia Cir
Contact City: Edina
Contact State: MN
Contact Zip: 55439
Contact Email: lms-tech@worldnet.att.net
Contact Phone: 952-918-9060

NAIC:

Generator AI ID: 50138
Generator ID: MNR000071324
Generator AI Name: LMS Technologies Inc - Edina
NAIC Code: 541380
NAIC Desc: 541380 - Testing Laboratories

Detail:

Manifest ID: 778585
Manifest Row: 1
Haz Material Name: HAZ SOLID NOS
Haz Class Number: Not reported
UN NA Number: Not reported
Packing Group Number: Not reported
Container Qty: 4
Container Code: DMML
Waste Qty: 500
Waste Units Code: IB
Waste Code List: D006,D007

Name: LMS TECHNOLOGIES INC - EDINA
Address: 6423 CECILIA CIR
City,State,Zip: EDINA, MN 55439-2717
Manifest ID: 672421
Generator ID: MNR000071324
Generator AI ID: 50138
Transporter 1 ID: MND132349440
Transporter 1 AI ID: 8069
Transporter 1 AI Name: Mells Trucking & Solvent Inc

Map ID
Direction
Distance
Elevation

MAP FINDINGS

Site

Database(s)

EDR ID Number
EPA ID Number

LMS TECHNOLOGIES INC - EDINA (Continued)

1004738947

Transporter 1 Address: 911 Southbend Ave
Transporter 1 City: Mankato
Transporter 1 State: MN
Transporter 1 ZIP: 56001
Transporter 2 ID: Not reported
Transporter 2 AI ID: Not reported
Transporter 2 AI Name: Not reported
Transporter 2 Address: Not reported
Transporter 2 City: Not reported
Transporter 2 State: Not reported
Transporter 2 ZIP: Not reported
TSD ID: MND132349440
TSD AI ID: 8069
TSD AI Name: Mells Trucking & Solvent Inc
TSD Address: 911 Southbend Ave
TSD City: Mankato
TSD State: MN
TSD Zip: 56001
Gen Copy Recd Date: Not reported
Fac Copy Recd Date: 2000-06-19 00:00:00
Gen Ship Date: 2000-06-14 00:00:00
Trans 1 Recd Date: 2000-06-14 00:00:00
Trans 2 Recd Date: Not reported
Tsd Recd Date: 2000-06-15 00:00:00
Comments: Not reported

Contact:

Generator AI ID: 50138
Generator ID: MNR000071324
Generator AI Name: LMS Technologies Inc - Edina
Generator Contact: AI Vatine
Contact Address: 6423 Cecilia Cir
Contact City: Edina
Contact State: MN
Contact Zip: 55439
Contact Email: lms-tech@worldnet.att.net
Contact Phone: 952-918-9060

NAIC:

Generator AI ID: 50138
Generator ID: MNR000071324
Generator AI Name: LMS Technologies Inc - Edina
NAIC Code: 541380
NAIC Desc: 541380 - Testing Laboratories

Detail:

Manifest ID: 672421
Manifest Row: 1
Haz Material Name: HAZARDOUS WASTE SOLID NOS CHROMIUM
Haz Class Number: 9
UN NA Number: NA3077
Packing Group Number: III
Container Qty: 1
Container Code: BXPf
Waste Qty: 185
Waste Units Code: IB
Waste Code List: D006,D007,D008

Map ID
Direction
Distance
Elevation

MAP FINDINGS

Site

Database(s)

EDR ID Number
EPA ID Number

LMS TECHNOLOGIES INC - EDINA (Continued)

1004738947

Name: LMS TECHNOLOGIES INC - EDINA
Address: 6423 CECILIA CIR
City,State,Zip: EDINA, MN 55439-2717
Manifest ID: 680377
Generator ID: MNR000071324
Generator AI ID: 50138
Transporter 1 ID: MND132349440
Transporter 1 AI ID: 8069
Transporter 1 AI Name: Mells Trucking & Solvent Inc
Transporter 1 Address: 911 Southbend Ave
Transporter 1 City: Mankato
Transporter 1 State: MN
Transporter 1 ZIP: 56001
Transporter 2 ID: Not reported
Transporter 2 AI ID: Not reported
Transporter 2 AI Name: Not reported
Transporter 2 Address: Not reported
Transporter 2 City: Not reported
Transporter 2 State: Not reported
Transporter 2 ZIP: Not reported
TSD ID: MND132349440
TSD AI ID: 8069
TSD AI Name: Mells Trucking & Solvent Inc
TSD Address: 911 Southbend Ave
TSD City: Mankato
TSD State: MN
TSD Zip: 56001
Gen Copy Recd Date: 6/19/2000 0:00:00
Fac Copy Recd Date: Not reported
Gen Ship Date: 2000-06-14 00:00:00
Trans 1 Recd Date: 2000-06-14 00:00:00
Trans 2 Recd Date: Not reported
Tsd Recd Date: Not reported
Comments: Not reported

Contact:

Generator AI ID: 50138
Generator ID: MNR000071324
Generator AI Name: LMS Technologies Inc - Edina
Generator Contact: AI Vatine
Contact Address: 6423 Cecilia Cir
Contact City: Edina
Contact State: MN
Contact Zip: 55439
Contact Email: lms-tech@worldnet.att.net
Contact Phone: 952-918-9060

NAIC:

Generator AI ID: 50138
Generator ID: MNR000071324
Generator AI Name: LMS Technologies Inc - Edina
NAIC Code: 541380
NAIC Desc: 541380 - Testing Laboratories

Detail:

Manifest ID: 680377
Manifest Row: 1

Map ID
Direction
Distance
Elevation

MAP FINDINGS

Site

Database(s)

EDR ID Number
EPA ID Number

LMS TECHNOLOGIES INC - EDINA (Continued)

1004738947

Haz Material Name: HAZARDOUS WASTE SOLID NOS CHROMIUM
Haz Class Number: 9
UN NA Number: NA3077
Packing Group Number: III
Container Qty: 1
Container Code: BXPf
Waste Qty: 185
Waste Units Code: IB
Waste Code List: D007

Name: LMS TECHNOLOGIES INC - EDINA
Address: 6423 CECILIA CIR
City,State,Zip: EDINA, MN 55439-2717
Manifest ID: 660164
Generator ID: MNR000071324
Generator AI ID: 50138
Transporter 1 ID: MND132349440
Transporter 1 AI ID: 8069
Transporter 1 AI Name: Mells Trucking & Solvent Inc
Transporter 1 Address: 911 Southbend Ave
Transporter 1 City: Mankato
Transporter 1 State: MN
Transporter 1 ZIP: 56001
Transporter 2 ID: Not reported
Transporter 2 AI ID: Not reported
Transporter 2 AI Name: Not reported
Transporter 2 Address: Not reported
Transporter 2 City: Not reported
Transporter 2 State: Not reported
Transporter 2 ZIP: Not reported
TSD ID: MND132349440
TSD AI ID: 8069
TSD AI Name: Mells Trucking & Solvent Inc
TSD Address: 911 Southbend Ave
TSD City: Mankato
TSD State: MN
TSD Zip: 56001
Gen Copy Recd Date: 1/3/2000 0:00:00
Fac Copy Recd Date: 2000-01-03 00:00:00
Gen Ship Date: 1999-12-29 00:00:00
Trans 1 Recd Date: 1999-12-29 00:00:00
Trans 2 Recd Date: Not reported
Tsd Recd Date: 1999-12-29 00:00:00
Comments: Not reported

Contact:

Generator AI ID: 50138
Generator ID: MNR000071324
Generator AI Name: LMS Technologies Inc - Edina
Generator Contact: AI Vatine
Contact Address: 6423 Cecilia Cir
Contact City: Edina
Contact State: MN
Contact Zip: 55439
Contact Email: lms-tech@worldnet.att.net
Contact Phone: 952-918-9060

Map ID
Direction
Distance
Elevation

MAP FINDINGS

Site

Database(s)

EDR ID Number
EPA ID Number

LMS TECHNOLOGIES INC - EDINA (Continued)

1004738947

NAIC:

Generator AI ID: 50138
Generator ID: MNR000071324
Generator AI Name: LMS Technologies Inc - Edina
NAIC Code: 541380
NAIC Desc: 541380 - Testing Laboratories

Detail:

Manifest ID: 660164
Manifest Row: 1
Haz Material Name: HAZARDOUS WASTE SOLID NOS CHROMIUM
Haz Class Number: 9
UN NA Number: NA3077
Packing Group Number: III
Container Qty: 1
Container Code: BXPf
Waste Qty: 204
Waste Units Code: IB
Waste Code List: D006,D007,D008

WIMN:

Name: LMS TECHNOLOGIES INC - EDINA
Address: 6423 CECILIA CIR
Address Description: 6423 Cecilia Cir
City,State,Zip: EDINA, MN 55439-2717
Status: Y
Latitude: 44.863224899999999
Longitude: -93.366200300000003
Item ID: 50138-AISI0000050138
AI ID: 50138
Document ID: 0
Subject Item Type Code: CON
Subject Item Category Code: AISI
Subject Item ID: 50138
Subject Item Category Description: Agency Interest
Subject Item Type Description: Conventional Site
Description: Not reported
Subject Item Designation: Not reported
MPCA Program: Hazardous Waste
Program List: HW
City, Township or Unorganized code: 239462
City, Township or Unorganized Name: Edina
Congressional District Code: 3
House District: 49B
Senate District: 49
USGS 8-digits: 07020012
USGS 8-digits Name: Lower Minnesota River
USGS 10-digits: 0702001211
USGS 12-digits: 070200121108
USGS 12-digits Name: Ninemile Creek
MDH Drinking Water Management Code: 54
MDH Drinking Water Management Name: Edina; Bloomington
Location Description: Not reported
Township, Range, Direction, Section QQ: Not reported
PLS Township: Not reported

Map ID
Direction
Distance
Elevation

MAP FINDINGS

Site

Database(s)

EDR ID Number
EPA ID Number

LMS TECHNOLOGIES INC - EDINA (Continued)

1004738947

Range: Not reported
Range Direction: Not reported
Section: Not reported
Quarters: Not reported
Collection Method Code: A1
Method Description: Address Matching House Number
Ref Code: GEN
Ref Description: General Location
Location Verified Flag: N
Collection Date: 09/27/2015
Timestamp of Creation: 04/18/2000
User Name of Creator: DELTA_M_R1
Timestamp of Last Update: 04/26/2016
User Name of Last Update: spatial_
Status Date: Not reported
The Delta Spatial ID: 50886
Activity: Hazardous Waste, Very small quantity generator
Activity List: Hazardous Waste, Very small quantity generator
MPCA ID: MNR000071324
MPCA List: MNR000071324
Program List: Hazardous Waste
Classification: Testing Laboratories
Site URL: https://webapp.pca.state.mn.us/wimn/site/50138

WIMN Detail as of Aug 2016:

Legislative District: 49B
Latitude: 44.86250686
Longitude: -93.36598454
Activity: Hazardous Waste, Small to Minimal QG
MPCA ID: MNR000071324
Major Watershed: Lower Minnesota River
Coordinate Collection Method: Address Matching House Number
Status: Active

**F25
East
1/8-1/4
0.232 mi.
1224 ft.**

**REPRO PRINTING INC
6425 CECILIA CIR
BLOOMINGTON, MN 55439**

Site 4 of 15 in cluster F

**RCRA-VSQQ
FINDS
ECHO
NPDES
WIMN**

**1005905463
MNR000113159**

**Relative:
Higher
Actual:
820 ft.**

RCRA-VSQQ:
Date Form Received by Agency: 20020823
Handler Name: REPRO PRINTING INC
Handler Address: 6425 CECILIA CIR
Handler City,State,Zip: BLOOMINGTON, MN 55439-2717
EPA ID: MNR000113159
Contact Name: MICHAEL LUND
Contact Address: 6425 CECILIA CIR
Contact City,State,Zip: BLOOMINGTON, MN 55439-2717
Contact Telephone: 952-946-1325
Contact Fax: Not reported
Contact Email: Not reported
Contact Title: Not reported
EPA Region: 05
Land Type: Private
Federal Waste Generator Description: Conditionally Exempt Small Quantity Generator
Non-Notifier: Not reported

Map ID
Direction
Distance
Elevation

MAP FINDINGS

Site

Database(s)

EDR ID Number
EPA ID Number

REPRO PRINTING INC (Continued)

1005905463

Biennial Report Cycle:	Not reported
Accessibility:	Not reported
Active Site Indicator:	Handler Activities
State District Owner:	Not reported
State District:	Not reported
Mailing Address:	6425 CECILIA CIR
Mailing City,State,Zip:	BLOOMINGTON, MN 55439-2717
Owner Name:	REPRO PRINTING INC
Owner Type:	Private
Operator Name:	Not reported
Operator Type:	Not reported
Short-Term Generator Activity:	No
Importer Activity:	No
Mixed Waste Generator:	No
Transporter Activity:	No
Transfer Facility Activity:	No
Recycler Activity with Storage:	No
Small Quantity On-Site Burner Exemption:	No
Smelting Melting and Refining Furnace Exemption:	No
Underground Injection Control:	No
Off-Site Waste Receipt:	No
Universal Waste Indicator:	No
Universal Waste Destination Facility:	No
Federal Universal Waste:	No
Active Site Fed-Reg Treatment Storage and Disposal Facility:	Not reported
Active Site Converter Treatment storage and Disposal Facility:	Not reported
Active Site State-Reg Treatment Storage and Disposal Facility:	Not reported
Active Site State-Reg Handler:	---
Federal Facility Indicator:	Not reported
Hazardous Secondary Material Indicator:	NN
Sub-Part K Indicator:	Not reported
Commercial TSD Indicator:	No
Treatment Storage and Disposal Type:	Not reported
2018 GPRA Permit Baseline:	Not on the Baseline
2018 GPRA Renewals Baseline:	Not on the Baseline
Permit Renewals Workload Universe:	Not reported
Permit Workload Universe:	Not reported
Permit Progress Universe:	Not reported
Post-Closure Workload Universe:	Not reported
Closure Workload Universe:	Not reported
202 GPRA Corrective Action Baseline:	No
Corrective Action Workload Universe:	No
Subject to Corrective Action Universe:	No
Non-TSDFs Where RCRA CA has Been Imposed Universe:	No
TSDFs Potentially Subject to CA Under 3004 (u)/(v) Universe:	No
TSDFs Only Subject to CA under Discretionary Auth Universe:	No
Corrective Action Priority Ranking:	No NCAPS ranking
Environmental Control Indicator:	No
Institutional Control Indicator:	No
Human Exposure Controls Indicator:	N/A
Groundwater Controls Indicator:	N/A
Operating TSDF Universe:	Not reported
Full Enforcement Universe:	Not reported
Significant Non-Complier Universe:	No
Unaddressed Significant Non-Complier Universe:	No
Addressed Significant Non-Complier Universe:	No
Significant Non-Complier With a Compliance Schedule Universe:	No

Map ID
Direction
Distance
Elevation

MAP FINDINGS

Site

Database(s)

EDR ID Number
EPA ID Number

REPRO PRINTING INC (Continued)

1005905463

Financial Assurance Required:	Not reported
Handler Date of Last Change:	20070620
Recognized Trader-Importer:	No
Recognized Trader-Exporter:	No
Importer of Spent Lead Acid Batteries:	No
Exporter of Spent Lead Acid Batteries:	No
Recycler Activity Without Storage:	Not reported
Manifest Broker:	Not reported
Sub-Part P Indicator:	No

Hazardous Waste Summary:

Waste Code:	D000
Waste Description:	Not Defined

Waste Code:	D009
Waste Description:	MERCURY

Waste Code:	D011
Waste Description:	SILVER

Handler - Owner Operator:

Owner/Operator Indicator:	Owner
Owner/Operator Name:	REPRO PRINTING INC
Legal Status:	Private
Date Became Current:	20020930
Date Ended Current:	Not reported
Owner/Operator Address:	6425 CECILIA CIR
Owner/Operator City,State,Zip:	BLOOMINGTON, MN 55439-2717
Owner/Operator Telephone:	952-946-1325
Owner/Operator Telephone Ext:	Not reported
Owner/Operator Fax:	Not reported
Owner/Operator Email:	Not reported

Historic Generators:

Receive Date:	20020823
Handler Name:	REPRO PRINTING INC
Federal Waste Generator Description:	Conditionally Exempt Small Quantity Generator
State District Owner:	Not reported
Large Quantity Handler of Universal Waste:	No
Recognized Trader Importer:	No
Recognized Trader Exporter:	No
Spent Lead Acid Battery Importer:	No
Spent Lead Acid Battery Exporter:	No
Current Record:	Yes
Non Storage Recycler Activity:	Not reported
Electronic Manifest Broker:	Not reported

List of NAICS Codes and Descriptions:

NAICS Codes:	No NAICS Codes Found
--------------	----------------------

Facility Has Received Notices of Violations:

Violations:	No Violations Found
-------------	---------------------

Map ID
Direction
Distance
Elevation

MAP FINDINGS

Site

Database(s)

EDR ID Number
EPA ID Number

REPRO PRINTING INC (Continued)

1005905463

Evaluation Action Summary:

Evaluations:

No Evaluations Found

FINDS:

Registry ID: 110013305681

Click Here:

Environmental Interest/Information System:

RCRAInfo is a national information system that supports the Resource Conservation and Recovery Act (RCRA) program through the tracking of events and activities related to facilities that generate, transport, and treat, store, or dispose of hazardous waste. RCRAInfo allows RCRA program staff to track the notification, permit, compliance, and corrective action activities required under RCRA.
STATE MASTER

[Click this hyperlink](#) while viewing on your computer to access additional FINDS: detail in the EDR Site Report.

ECHO:

Envid: 1005905463
Registry ID: 110013305681
DFR URL: <http://echo.epa.gov/detailed-facility-report?fid=110013305681>
Name: REPRO PRINTING INC
Address: 6425 CECILIA CIRCLE
City,State,Zip: BLOOMINGTON, MN 55439

NPDES:

Name: REPRO PRINTING INC
Address: 6425 CECILIA CIR
City,State,Zip: BLOOMINGTON, MN 554392717
Active: Inactive
Activity ID: MNRNE3C9H
Preferred ID: Not reported
Activity Sys ID: 80811
Activity Type: Not reported
Activity Type Code: Not reported
Effective Start Date: 07/14/2021
End Date: 07/14/2021
Alternative Method: Not reported
Coverage Date: Not reported
Latitude Degree: 44.8624992
Longitude Degree: -93.3659833
Location Description: Not reported
New Imp Area: Not reported
Old Imp Area: Not reported
Online Submittal: Not reported
Other Project Type Description: Not reported
Owner Name: Repro Printing Inc
Owner Organization Type: Not reported
Permit Sys ID: 4546420
Project Name: Not reported
Project Size: Not reported
Termination Date: Not reported
Acres: 0

Map ID
Direction
Distance
Elevation

MAP FINDINGS

Site

Database(s)

EDR ID Number
EPA ID Number

REPRO PRINTING INC (Continued)

1005905463

Activity Description: Printing - letterpress and offset
No Exposure: Yes
One Mile: Not reported
Permit Type: No Exposure Exclusion
Sector List: X
Major Watershed: Not reported
HUC: Not reported
Expiration Date: Not reported
Effective Permit: Not reported
NPDES Flag: Not reported
Major Minor: Not reported
Fac Class: Not reported
Land Application Type: Not reported
SIC 1: Not reported
Data Manager: Not reported
Permit Writer: Not reported
Engineer: Not reported
Hydro: Not reported
Coordinate Method: Not reported
Contractor Name: Not reported

Name: REPRO PRINTING INC
Address: 6425 CECILIA CIR
City,State,Zip: BLOOMINGTON, MN 554392717
Active: Inactive
Activity ID: MNRNE33JZ
Preferred ID: Not reported
Activity Sys ID: 80811
Activity Type: Not reported
Activity Type Code: Not reported
Effective Start Date: 05/12/2010
End Date: Not reported
Alternative Method: Not reported
Coverage Date: Not reported
Latitude Degree: 44.8624992
Longitude Degree: -93.3659833
Location Description: Not reported
New Imp Area: Not reported
Old Imp Area: Not reported
Online Submittal: Not reported
Other Project Type Description: Not reported
Owner Name: Repro Printing Inc
Owner Organization Type: Not reported
Permit Sys ID: 96717
Project Name: Not reported
Project Size: Not reported
Termination Date: Not reported
Acres: 0

Activity Description: Printing, letterhead and offset
No Exposure: Yes
One Mile: Not reported
Permit Type: No Exposure Exclusion
Sector List: X
Major Watershed: Not reported
HUC: Not reported
Expiration Date: Not reported
Effective Permit: Not reported

Map ID
Direction
Distance
Elevation

MAP FINDINGS

Site

Database(s)

EDR ID Number
EPA ID Number

REPRO PRINTING INC (Continued)

1005905463

NPDES Flag: Not reported
Major Minor: Not reported
Fac Class: Not reported
Land Application Type: Not reported
SIC 1: Not reported
Data Manager: Not reported
Permit Writer: Not reported
Engineer: Not reported
Hydro: Not reported
Coordinate Method: Not reported
Contractor Name: Not reported

WIMN:

Name: REPRO PRINTING INC
Address: 6425 CECILIA CIR
Address Description: 6425 Cecilia Cir
City,State,Zip: BLOOMINGTON, MN 55439-2717
Status: Y
Latitude: 44.862499200000002
Longitude: -93.365983299999996
Item ID: 80811-AISI0000080811
AI ID: 80811
Document ID: 0
Subject Item Type Code: CON
Subject Item Category Code: AISI
Subject Item ID: 80811
Subject Item Category Description: Agency Interest
Subject Item Type Description: Conventional Site
Description: Not reported
Subject Item Designation: Not reported
MPCA Program: Multiple Programs
Program List: HW; ST
City, Township or Unorganized code: 239462
City, Township or Unorganized Name: Edina
Congressional District Code: 3
House District: 49B
Senate District: 49
USGS 8-digits: 07020012
USGS 8-digits Name: Lower Minnesota River
USGS 10-digits: 0702001211
USGS 12-digits: 070200121108
USGS 12-digits Name: Ninemile Creek
MDH Drinking Water Management Code: 54
MDH Drinking Water Management Name: Edina; Bloomington
Location Description: Not reported
Township, Range, Direction, Section QQ: Not reported
PLS Township: Not reported
Range: Not reported
Range Direction: Not reported
Section: Not reported
Quarters: Not reported
Collection Method Code: A1
Method Description: Address Matching House Number
Ref Code: GEN
Ref Description: General Location
Location Verified Flag: N
Collection Date: 06/17/2021

Map ID
Direction
Distance
Elevation

MAP FINDINGS

Site

Database(s)

EDR ID Number
EPA ID Number

REPRO PRINTING INC (Continued)

1005905463

Timestamp of Creation: 09/30/2002
User Name of Creator: DELTA_M_R1
Timestamp of Last Update: 07/15/2021
User Name of Last Update: rparlin
Status Date: Not reported
The Delta Spatial ID: 85205
Activity: Multiple Activities
Activity List: Hazardous Waste; Industrial Stormwater
MPCA ID: Multiple IDs
MPCA List: MNR000113159; MNRNE33JZ; MNRNE3C9H
Program List: Hazardous Waste; Stormwater
Classification: Not reported
Site URL: <https://webapp.pca.state.mn.us/wimn/site/80811>

WIMN Detail as of Aug 2016:

Legislative District: 49B
Latitude: 44.86249921
Longitude: -93.36598338
Activity: Multiple Activities
MPCA ID: Multiple Activities
Major Watershed: Lower Minnesota River
Coordinate Collection Method: Address Matching House Number
Status: Active

F26
East
1/8-1/4
0.232 mi.
1224 ft.

UP NORTH TRADING CO
6415 CECILIA CIR
EDINA, MN 55439
Site 5 of 15 in cluster F

WIMN S110237938
N/A

Relative:
Higher
Actual:
820 ft.

WIMN:
Name: UP NORTH TRADING CO
Address: 6415 CECILIA CIR
Address Description: 6415 Cecilia Cir
City,State,Zip: EDINA, MN 55439
Status: N
Latitude: 44.862541299999997
Longitude: -93.365940100000003
Item ID: 74227-AISI0000074227
AI ID: 74227
Document ID: 0
Subject Item Type Code: CON
Subject Item Category Code: AISI
Subject Item ID: 74227
Subject Item Category Description: Agency Interest
Subject Item Type Description: Conventional Site
Description: Not reported
Subject Item Designation: Not reported
MPCA Program: Hazardous Waste
Program List: HW
City, Township or Unorganized code: 239462
City, Township or Unorganized Name: Edina
Congressional District Code: 3
House District: 49B
Senate District: 49
USGS 8-digits: 07020012
USGS 8-digits Name: Lower Minnesota River

Map ID
Direction
Distance
Elevation

MAP FINDINGS

Site

Database(s)

EDR ID Number
EPA ID Number

UP NORTH TRADING CO (Continued)

S110237938

USGS 10-digits: 0702001211
USGS 12-digits: 070200121108
USGS 12-digits Name: Ninemile Creek
MDH Drinking Water Management Code: 54
MDH Drinking Water Management Name: Edina; Bloomington
Location Description: Not reported
Township, Range, Direction, Section QQ: Not reported
PLS Township: Not reported
Range: Not reported
Range Direction: Not reported
Section: Not reported
Quarters: Not reported
Collection Method Code: A1
Method Description: Address Matching House Number
Ref Code: GEN
Ref Description: General Location
Location Verified Flag: N
Collection Date: 09/27/2015
Timestamp of Creation: 05/08/2002
User Name of Creator: DELTA_M_R1
Timestamp of Last Update: 04/26/2016
User Name of Last Update: spatial_
Status Date: 01/30/2014
The Delta Spatial ID: 74906
Activity: Hazardous Waste
Activity List: Hazardous Waste
MPCA ID: MNR000110643
MPCA List: MNR000110643
Program List: Hazardous Waste
Classification: Other Specialized Design Services
Site URL: <https://webapp.pca.state.mn.us/wimn/site/74227>

WIMN Detail as of Aug 2016:
Legislative District: 49B
Latitude: 44.86253751
Longitude: -93.36598922
Activity: Hazardous Waste, Small to Minimal QQ
MPCA ID: MNR000110643
Major Watershed: Lower Minnesota River
Coordinate Collection Method: Address Matching House Number
Status: Inactive

F27
East
1/8-1/4
0.232 mi.
1224 ft.

UP NORTH TRADING CO
6415 CECILIA CIRCLE
BLOOMINGTON, MN 55439

Site 6 of 15 in cluster F

RCRA-VSQG 1005443791
FINDS MNR000110643
ECHO

Relative:
Higher

Actual:
820 ft.

RCRA-VSQG:
Date Form Received by Agency: 20020424
Handler Name: UP NORTH TRADING CO
Handler Address: 6415 CECILIA CIR
Handler City,State,Zip: BLOOMINGTON, MN 55439
EPA ID: MNR000110643
Contact Name: KEVIN WHETSTONE
Contact Address: 6415 CECILIA CIR
Contact City,State,Zip: BLOOMINGTON, MN 55439

Map ID
Direction
Distance
Elevation

MAP FINDINGS

Site

Database(s)

EDR ID Number
EPA ID Number

UP NORTH TRADING CO (Continued)

1005443791

Contact Telephone:	952-941-6100
Contact Fax:	Not reported
Contact Email:	Not reported
Contact Title:	Not reported
EPA Region:	05
Land Type:	Private
Federal Waste Generator Description:	Conditionally Exempt Small Quantity Generator
Non-Notifier:	Not reported
Biennial Report Cycle:	Not reported
Accessibility:	Not reported
Active Site Indicator:	Handler Activities
State District Owner:	Not reported
State District:	Not reported
Mailing Address:	6415 CECILIA CIR
Mailing City,State,Zip:	BLOOMINGTON, MN 55439
Owner Name:	UP NORTH TRADING CO
Owner Type:	Private
Operator Name:	Not reported
Operator Type:	Not reported
Short-Term Generator Activity:	No
Importer Activity:	No
Mixed Waste Generator:	No
Transporter Activity:	No
Transfer Facility Activity:	No
Recycler Activity with Storage:	No
Small Quantity On-Site Burner Exemption:	No
Smelting Melting and Refining Furnace Exemption:	No
Underground Injection Control:	No
Off-Site Waste Receipt:	No
Universal Waste Indicator:	No
Universal Waste Destination Facility:	No
Federal Universal Waste:	No
Active Site Fed-Reg Treatment Storage and Disposal Facility:	Not reported
Active Site Converter Treatment storage and Disposal Facility:	Not reported
Active Site State-Reg Treatment Storage and Disposal Facility:	Not reported
Active Site State-Reg Handler:	---
Federal Facility Indicator:	Not reported
Hazardous Secondary Material Indicator:	NN
Sub-Part K Indicator:	Not reported
Commercial TSD Indicator:	No
Treatment Storage and Disposal Type:	Not reported
2018 GPRA Permit Baseline:	Not on the Baseline
2018 GPRA Renewals Baseline:	Not on the Baseline
Permit Renewals Workload Universe:	Not reported
Permit Workload Universe:	Not reported
Permit Progress Universe:	Not reported
Post-Closure Workload Universe:	Not reported
Closure Workload Universe:	Not reported
202 GPRA Corrective Action Baseline:	No
Corrective Action Workload Universe:	No
Subject to Corrective Action Universe:	No
Non-TSDFs Where RCRA CA has Been Imposed Universe:	No
TSDFs Potentially Subject to CA Under 3004 (u)/(v) Universe:	No
TSDFs Only Subject to CA under Discretionary Auth Universe:	No
Corrective Action Priority Ranking:	No NCAPS ranking
Environmental Control Indicator:	No
Institutional Control Indicator:	No

Map ID
Direction
Distance
Elevation

MAP FINDINGS

Site

Database(s)

EDR ID Number
EPA ID Number

UP NORTH TRADING CO (Continued)

1005443791

Human Exposure Controls Indicator:	N/A
Groundwater Controls Indicator:	N/A
Operating TSD Universe:	Not reported
Full Enforcement Universe:	Not reported
Significant Non-Complier Universe:	No
Unaddressed Significant Non-Complier Universe:	No
Addressed Significant Non-Complier Universe:	No
Significant Non-Complier With a Compliance Schedule Universe:	No
Financial Assurance Required:	Not reported
Handler Date of Last Change:	20070620
Recognized Trader-Importer:	No
Recognized Trader-Exporter:	No
Importer of Spent Lead Acid Batteries:	No
Exporter of Spent Lead Acid Batteries:	No
Recycler Activity Without Storage:	Not reported
Manifest Broker:	Not reported
Sub-Part P Indicator:	No

Hazardous Waste Summary:

Waste Code:	D001
Waste Description:	IGNITABLE WASTE
Waste Code:	D008
Waste Description:	LEAD
Waste Code:	D018
Waste Description:	BENZENE
Waste Code:	D039
Waste Description:	TETRACHLOROETHYLENE
Waste Code:	D040
Waste Description:	TRICHLORETHYLENE

Handler - Owner Operator:

Owner/Operator Indicator:	Owner
Owner/Operator Name:	UP NORTH TRADING CO
Legal Status:	Private
Date Became Current:	20020508
Date Ended Current:	Not reported
Owner/Operator Address:	6415 CECILIA CIR
Owner/Operator City,State,Zip:	BLOOMINGTON, MN 55439
Owner/Operator Telephone:	952-941-6100
Owner/Operator Telephone Ext:	Not reported
Owner/Operator Fax:	Not reported
Owner/Operator Email:	Not reported

Historic Generators:

Receive Date:	20020424
Handler Name:	UP NORTH TRADING CO
Federal Waste Generator Description:	Conditionally Exempt Small Quantity Generator
State District Owner:	Not reported
Large Quantity Handler of Universal Waste:	No
Recognized Trader Importer:	No
Recognized Trader Exporter:	No

Map ID
Direction
Distance
Elevation

MAP FINDINGS

Site

Database(s)

EDR ID Number
EPA ID Number

UP NORTH TRADING CO (Continued)

1005443791

Spent Lead Acid Battery Importer: No
Spent Lead Acid Battery Exporter: No
Current Record: Yes
Non Storage Recycler Activity: Not reported
Electronic Manifest Broker: Not reported

List of NAICS Codes and Descriptions:
NAICS Codes: No NAICS Codes Found

Facility Has Received Notices of Violations:
Violations: No Violations Found

Evaluation Action Summary:
Evaluations: No Evaluations Found

FINDS:
Registry ID: 110012213951

Click Here:

Environmental Interest/Information System:

RCRAInfo is a national information system that supports the Resource Conservation and Recovery Act (RCRA) program through the tracking of events and activities related to facilities that generate, transport, and treat, store, or dispose of hazardous waste. RCRAInfo allows RCRA program staff to track the notification, permit, compliance, and corrective action activities required under RCRA.
STATE MASTER

[Click this hyperlink](#) while viewing on your computer to access additional FINDS: detail in the EDR Site Report.

ECHO:
Envid: 1005443791
Registry ID: 110012213951
DFR URL: <http://echo.epa.gov/detailed-facility-report?fid=110012213951>
Name: UP NORTH TRADING CO
Address: 6415 CECILIA CIRCLE
City,State,Zip: BLOOMINGTON, MN 55439

F28
East
1/8-1/4
0.232 mi.
1224 ft.

FXO 1312 MINNEAPOLIS SGPC
6435 CECLIA CIR
BLOOMINGTON, MN 55439

WIMN S113400662
N/A

Site 7 of 15 in cluster F

Relative:
Higher

WIMN:
Name: FXO 1312 MINNEAPOLIS SGPC
Address: 6435 CECLIA CIR
Address Description: 6435 Ceclia Cir
City,State,Zip: BLOOMINGTON, MN 55439
Status: Y
Latitude: 44.874583729999998
Longitude: -93.376253570000003
Item ID: 141351-AISI0000141351
AI ID: 141351

Actual:
820 ft.

Map ID
Direction
Distance
Elevation

MAP FINDINGS

Site

Database(s)

EDR ID Number
EPA ID Number

FXO 1312 MINNEAPOLIS SGPC (Continued)

S113400662

Document ID:	0
Subject Item Type Code:	CON
Subject Item Category Code:	AISI
Subject Item ID:	141351
Subject Item Category Description:	Agency Interest
Subject Item Type Description:	Conventional Site
Description:	Not reported
Subject Item Designation:	Not reported
MPCA Program:	Hazardous Waste
Program List:	HW
City, Township or Unorganized code:	239462
City, Township or Unorganized Name:	Edina
Congressional District Code:	3
House District:	49A
Senate District:	49
USGS 8-digits:	07020012
USGS 8-digits Name:	Lower Minnesota River
USGS 10-digits:	0702001211
USGS 12-digits:	070200121108
USGS 12-digits Name:	Ninemile Creek
MDH Drinking Water Management Code:	54
MDH Drinking Water Management Name:	Edina; Bloomington
Location Description:	Not reported
Township, Range, Direction, Section QQ:	Not reported
PLS Township:	Not reported
Range:	Not reported
Range Direction:	Not reported
Section:	Not reported
Quarters:	Not reported
Collection Method Code:	Q2
Method Description:	Public Land Survey-Two Quarter
Ref Code:	GEN
Ref Description:	General Location
Location Verified Flag:	N
Collection Date:	06/30/2016
Timestamp of Creation:	04/02/2013
User Name of Creator:	DELTA_M_R1
Timestamp of Last Update:	06/30/2016
User Name of Last Update:	geo_nc
Status Date:	Not reported
The Delta Spatial ID:	65008561
Activity:	Hazardous Waste, Very small quantity generator
Activity List:	Hazardous Waste, Very small quantity generator
MPCA ID:	MNS000188276
MPCA List:	MNS000188276
Program List:	Hazardous Waste
Classification:	Other Business Service Centers (including Copy Shops)
Site URL:	https://webapp.pca.state.mn.us/wimn/site/141351

WIMN Detail as of Aug 2016:

Legislative District:	49A
Latitude:	44.87470400
Longitude:	-93.37459599
Activity:	Hazardous Waste, Small to Minimal QG
MPCA ID:	MNS000188276
Major Watershed:	Lower Minnesota River
Coordinate Collection Method:	Zip Code Centroid
Status:	Active

Map ID
Direction
Distance
Elevation

MAP FINDINGS

EDR ID Number
EPA ID Number

	Site	Database(s)	
F29	OPEN PLAN MARKETING	RCRA NonGen / NLR	1004733682
East	6429 CECILIA CIR	FINDS	MND985749845
1/8-1/4	BLOOMINGTON, MN 55439	ECHO	
0.232 mi.		WIMN	
1224 ft.	Site 8 of 15 in cluster F		
Relative:	RCRA NonGen / NLR:		
Higher	Date Form Received by Agency:	19920924	
	Handler Name:	OPEN PLAN MARKETING	
Actual:	Handler Address:	6429 CECILIA CIR	
820 ft.	Handler City,State,Zip:	BLOOMINGTON, MN 55439-2717	
	EPA ID:	MND985749845	
	Contact Name:	Not reported	
	Contact Address:	Not reported	
	Contact City,State,Zip:	Not reported	
	Contact Telephone:	Not reported	
	Contact Fax:	Not reported	
	Contact Email:	Not reported	
	Contact Title:	Not reported	
	EPA Region:	05	
	Land Type:	Private	
	Federal Waste Generator Description:	Not a generator, verified	
	Non-Notifier:	Not reported	
	Biennial Report Cycle:	Not reported	
	Accessibility:	Not reported	
	Active Site Indicator:	Not reported	
	State District Owner:	Not reported	
	State District:	Not reported	
	Mailing Address:	6429 CECILIA CIR	
	Mailing City,State,Zip:	BLOOMINGTON, MN 55439-2717	
	Owner Name:	OPEN PLAN MARKETING	
	Owner Type:	Private	
	Operator Name:	Not reported	
	Operator Type:	Not reported	
	Short-Term Generator Activity:	No	
	Importer Activity:	No	
	Mixed Waste Generator:	No	
	Transporter Activity:	No	
	Transfer Facility Activity:	No	
	Recycler Activity with Storage:	No	
	Small Quantity On-Site Burner Exemption:	No	
	Smelting Melting and Refining Furnace Exemption:	No	
	Underground Injection Control:	No	
	Off-Site Waste Receipt:	No	
	Universal Waste Indicator:	No	
	Universal Waste Destination Facility:	No	
	Federal Universal Waste:	No	
	Active Site Fed-Reg Treatment Storage and Disposal Facility:	Not reported	
	Active Site Converter Treatment storage and Disposal Facility:	Not reported	
	Active Site State-Reg Treatment Storage and Disposal Facility:	Not reported	
	Active Site State-Reg Handler:	---	
	Federal Facility Indicator:	Not reported	
	Hazardous Secondary Material Indicator:	N	
	Sub-Part K Indicator:	Not reported	
	Commercial TSD Indicator:	No	
	Treatment Storage and Disposal Type:	Not reported	
	2018 GPRA Permit Baseline:	Not on the Baseline	
	2018 GPRA Renewals Baseline:	Not on the Baseline	
	Permit Renewals Workload Universe:	Not reported	

Map ID
Direction
Distance
Elevation

MAP FINDINGS

Site

Database(s)

EDR ID Number
EPA ID Number

OPEN PLAN MARKETING (Continued)

1004733682

Permit Workload Universe:	Not reported
Permit Progress Universe:	Not reported
Post-Closure Workload Universe:	Not reported
Closure Workload Universe:	Not reported
202 GPRA Corrective Action Baseline:	No
Corrective Action Workload Universe:	No
Subject to Corrective Action Universe:	No
Non-TSDFs Where RCRA CA has Been Imposed Universe:	No
TSDFs Potentially Subject to CA Under 3004 (u)/(v) Universe:	No
TSDFs Only Subject to CA under Discretionary Auth Universe:	No
Corrective Action Priority Ranking:	No NCAPS ranking
Environmental Control Indicator:	No
Institutional Control Indicator:	No
Human Exposure Controls Indicator:	N/A
Groundwater Controls Indicator:	N/A
Operating TSDF Universe:	Not reported
Full Enforcement Universe:	Not reported
Significant Non-Complier Universe:	No
Unaddressed Significant Non-Complier Universe:	No
Addressed Significant Non-Complier Universe:	No
Significant Non-Complier With a Compliance Schedule Universe:	No
Financial Assurance Required:	Not reported
Handler Date of Last Change:	20070620
Recognized Trader-Importer:	No
Recognized Trader-Exporter:	No
Importer of Spent Lead Acid Batteries:	No
Exporter of Spent Lead Acid Batteries:	No
Recycler Activity Without Storage:	No
Manifest Broker:	No
Sub-Part P Indicator:	No

Hazardous Waste Summary:

Waste Code:	D001
Waste Description:	IGNITABLE WASTE

Handler - Owner Operator:

Owner/Operator Indicator:	Owner
Owner/Operator Name:	OPEN PLAN MARKETING
Legal Status:	Private
Date Became Current:	19990726
Date Ended Current:	19990727
Owner/Operator Address:	6429 CECILIA CIR
Owner/Operator City,State,Zip:	BLOOMINGTON, MN 55439-2717
Owner/Operator Telephone:	Not reported
Owner/Operator Telephone Ext:	Not reported
Owner/Operator Fax:	Not reported
Owner/Operator Email:	Not reported

Historic Generators:

Receive Date:	19920924
Handler Name:	OPEN PLAN MARKETING
Federal Waste Generator Description:	Not a generator, verified
State District Owner:	Not reported
Large Quantity Handler of Universal Waste:	No
Recognized Trader Importer:	No

Map ID
Direction
Distance
Elevation

MAP FINDINGS

Site

Database(s)

EDR ID Number
EPA ID Number

OPEN PLAN MARKETING (Continued)

1004733682

Recognized Trader Exporter:	No
Spent Lead Acid Battery Importer:	No
Spent Lead Acid Battery Exporter:	No
Current Record:	Yes
Non Storage Recycler Activity:	Not reported
Electronic Manifest Broker:	Not reported

List of NAICS Codes and Descriptions:	
NAICS Codes:	No NAICS Codes Found

Facility Has Received Notices of Violations:	
Violations:	No Violations Found

Evaluation Action Summary:	
Evaluations:	No Evaluations Found

FINDS:

Registry ID:	110003872738
--------------	--------------

Click Here:

Environmental Interest/Information System:

RCRAInfo is a national information system that supports the Resource Conservation and Recovery Act (RCRA) program through the tracking of events and activities related to facilities that generate, transport, and treat, store, or dispose of hazardous waste. RCRAInfo allows RCRA program staff to track the notification, permit, compliance, and corrective action activities required under RCRA.

STATE MASTER

[Click this hyperlink](#) while viewing on your computer to access additional FINDS: detail in the EDR Site Report.

ECHO:

Envid:	1004733682
Registry ID:	110003872738
DFR URL:	http://echo.epa.gov/detailed-facility-report?fid=110003872738
Name:	OPEN PLAN MARKETING
Address:	6429 CECILIA CIR
City,State,Zip:	BLOOMINGTON, MN 55439

WIMN:

Name:	OPEN PLAN MARKETING
Address:	6429 CECILIA CIR
Address Description:	6429 Cecilia Cir
City,State,Zip:	BLOOMINGTON, MN 55439-2717
Status:	N
Latitude:	44.863221099999997
Longitude:	-93.366199399999999
Item ID:	16909-AISI0000016909
AI ID:	16909
Document ID:	0
Subject Item Type Code:	CON
Subject Item Category Code:	AISI
Subject Item ID:	16909

Map ID
Direction
Distance
Elevation

MAP FINDINGS

Site

Database(s)

EDR ID Number
EPA ID Number

OPEN PLAN MARKETING (Continued)

1004733682

Subject Item Category Description:	Agency Interest
Subject Item Type Description:	Conventional Site
Description:	Not reported
Subject Item Designation:	Not reported
MPCA Program:	Hazardous Waste
Program List:	HW
City, Township or Unorganized code:	239462
City, Township or Unorganized Name:	Edina
Congressional District Code:	3
House District:	49B
Senate District:	49
USGS 8-digits:	07020012
USGS 8-digits Name:	Lower Minnesota River
USGS 10-digits:	0702001211
USGS 12-digits:	070200121108
USGS 12-digits Name:	Ninemile Creek
MDH Drinking Water Management Code:	54
MDH Drinking Water Management Name:	Edina; Bloomington
Location Description:	Not reported
Township, Range, Direction, Section QQ:	Not reported
PLS Township:	Not reported
Range:	Not reported
Range Direction:	Not reported
Section:	Not reported
Quarters:	Not reported
Collection Method Code:	A1
Method Description:	Address Matching House Number
Ref Code:	GEN
Ref Description:	General Location
Location Verified Flag:	N
Collection Date:	09/27/2015
Timestamp of Creation:	07/26/1999
User Name of Creator:	DELTA_M_R1
Timestamp of Last Update:	04/26/2016
User Name of Last Update:	spatial_
Status Date:	07/27/1999
The Delta Spatial ID:	29134
Activity:	Hazardous Waste
Activity List:	Hazardous Waste
MPCA ID:	MND985749845
MPCA List:	MND985749845
Program List:	Hazardous Waste
Classification:	Not reported
Site URL:	https://webapp.pca.state.mn.us/wimn/site/16909

WIMN Detail as of Aug 2016:

Legislative District:	49B
Latitude:	44.86248389
Longitude:	-93.36598103
Activity:	Hazardous Waste, Small to Minimal QQ
MPCA ID:	MND985749845
Major Watershed:	Lower Minnesota River
Coordinate Collection Method:	Address Matching House Number
Status:	Inactive

Map ID
Direction
Distance
Elevation

MAP FINDINGS

EDR ID Number
EPA ID Number

	Site	Database(s)	
F30	CONTROL GRAPHICS INC	RCRA NonGen / NLR	1004730478
East	6509 CECILIA CIR	FINDS	MND982628711
1/8-1/4	BLOOMINGTON, MN 55439	ECHO	
0.232 mi.		MANIFEST	
1227 ft.	Site 9 of 15 in cluster F	WIMN	
Relative:	RCRA NonGen / NLR:		
Higher	Date Form Received by Agency:	19890421	
	Handler Name:	CONTROL GRAPHICS INC	
Actual:	Handler Address:	6509 CECILIA CIR	
820 ft.	Handler City,State,Zip:	BLOOMINGTON, MN 55439-2719	
	EPA ID:	MND982628711	
	Contact Name:	Not reported	
	Contact Address:	Not reported	
	Contact City,State,Zip:	Not reported	
	Contact Telephone:	Not reported	
	Contact Fax:	Not reported	
	Contact Email:	Not reported	
	Contact Title:	Not reported	
	EPA Region:	05	
	Land Type:	Private	
	Federal Waste Generator Description:	Not a generator, verified	
	Non-Notifier:	Not reported	
	Biennial Report Cycle:	Not reported	
	Accessibility:	Not reported	
	Active Site Indicator:	Not reported	
	State District Owner:	Not reported	
	State District:	Not reported	
	Mailing Address:	6509 CECILIA CIR	
	Mailing City,State,Zip:	BLOOMINGTON, MN 55439-2719	
	Owner Name:	CONTROL GRAPHICS INC	
	Owner Type:	Private	
	Operator Name:	NAME NOT REPORTED	
	Operator Type:	Private	
	Short-Term Generator Activity:	No	
	Importer Activity:	No	
	Mixed Waste Generator:	No	
	Transporter Activity:	No	
	Transfer Facility Activity:	No	
	Recycler Activity with Storage:	No	
	Small Quantity On-Site Burner Exemption:	No	
	Smelting Melting and Refining Furnace Exemption:	No	
	Underground Injection Control:	No	
	Off-Site Waste Receipt:	No	
	Universal Waste Indicator:	No	
	Universal Waste Destination Facility:	No	
	Federal Universal Waste:	No	
	Active Site Fed-Reg Treatment Storage and Disposal Facility:	Not reported	
	Active Site Converter Treatment storage and Disposal Facility:	Not reported	
	Active Site State-Reg Treatment Storage and Disposal Facility:	Not reported	
	Active Site State-Reg Handler:	---	
	Federal Facility Indicator:	Not reported	
	Hazardous Secondary Material Indicator:	N	
	Sub-Part K Indicator:	Not reported	
	Commercial TSD Indicator:	No	
	Treatment Storage and Disposal Type:	Not reported	
	2018 GPRA Permit Baseline:	Not on the Baseline	
	2018 GPRA Renewals Baseline:	Not on the Baseline	
	Permit Renewals Workload Universe:	Not reported	

Map ID
Direction
Distance
Elevation

MAP FINDINGS

Site

Database(s)

EDR ID Number
EPA ID Number

CONTROL GRAPHICS INC (Continued)

1004730478

Permit Workload Universe:	Not reported
Permit Progress Universe:	Not reported
Post-Closure Workload Universe:	Not reported
Closure Workload Universe:	Not reported
202 GPRA Corrective Action Baseline:	No
Corrective Action Workload Universe:	No
Subject to Corrective Action Universe:	No
Non-TSDFs Where RCRA CA has Been Imposed Universe:	No
TSDFs Potentially Subject to CA Under 3004 (u)/(v) Universe:	No
TSDFs Only Subject to CA under Discretionary Auth Universe:	No
Corrective Action Priority Ranking:	No NCAPS ranking
Environmental Control Indicator:	No
Institutional Control Indicator:	No
Human Exposure Controls Indicator:	N/A
Groundwater Controls Indicator:	N/A
Operating TSDF Universe:	Not reported
Full Enforcement Universe:	Not reported
Significant Non-Complier Universe:	No
Unaddressed Significant Non-Complier Universe:	No
Addressed Significant Non-Complier Universe:	No
Significant Non-Complier With a Compliance Schedule Universe:	No
Financial Assurance Required:	Not reported
Handler Date of Last Change:	20070620
Recognized Trader-Importer:	No
Recognized Trader-Exporter:	No
Importer of Spent Lead Acid Batteries:	No
Exporter of Spent Lead Acid Batteries:	No
Recycler Activity Without Storage:	No
Manifest Broker:	No
Sub-Part P Indicator:	No

Hazardous Waste Summary:

Waste Code:	D000
Waste Description:	Not Defined

Handler - Owner Operator:

Owner/Operator Indicator:	Owner
Owner/Operator Name:	CONTROL GRAPHICS INC
Legal Status:	Private
Date Became Current:	19990726
Date Ended Current:	19990727
Owner/Operator Address:	6509 CECILIA CIR
Owner/Operator City,State,Zip:	BLOOMINGTON, MN 55439-2719
Owner/Operator Telephone:	Not reported
Owner/Operator Telephone Ext:	Not reported
Owner/Operator Fax:	Not reported
Owner/Operator Email:	Not reported

Owner/Operator Indicator:	Operator
Owner/Operator Name:	NAME NOT REPORTED
Legal Status:	Private
Date Became Current:	Not reported
Date Ended Current:	Not reported
Owner/Operator Address:	ADDRESS NOT REPORTED
Owner/Operator City,State,Zip:	CITY NOT REPORTED, AK 99998

Map ID
Direction
Distance
Elevation

MAP FINDINGS

Site

Database(s)

EDR ID Number
EPA ID Number

CONTROL GRAPHICS INC (Continued)

1004730478

Owner/Operator Telephone: 312-555-1212
Owner/Operator Telephone Ext: Not reported
Owner/Operator Fax: Not reported
Owner/Operator Email: Not reported

Historic Generators:

Receive Date: 19890421
Handler Name: CONTROL GRAPHICS INC
Federal Waste Generator Description: Not a generator, verified
State District Owner: Not reported
Large Quantity Handler of Universal Waste: No
Recognized Trader Importer: No
Recognized Trader Exporter: No
Spent Lead Acid Battery Importer: No
Spent Lead Acid Battery Exporter: No
Current Record: Yes
Non Storage Recycler Activity: Not reported
Electronic Manifest Broker: Not reported

List of NAICS Codes and Descriptions:

NAICS Codes: No NAICS Codes Found

Facility Has Received Notices of Violations:

Violations: No Violations Found

Evaluation Action Summary:

Evaluations: No Evaluations Found

FINDS:

Registry ID: 110003826352

Click Here:

Environmental Interest/Information System:

RCRAInfo is a national information system that supports the Resource Conservation and Recovery Act (RCRA) program through the tracking of events and activities related to facilities that generate, transport, and treat, store, or dispose of hazardous waste. RCRAInfo allows RCRA program staff to track the notification, permit, compliance, and corrective action activities required under RCRA.
STATE MASTER

[Click this hyperlink](#) while viewing on your computer to access additional FINDS: detail in the EDR Site Report.

ECHO:

Envid: 1004730478
Registry ID: 110003826352
DFR URL: <http://echo.epa.gov/detailed-facility-report?fid=110003826352>
Name: CONTROL GRAPHICS INC
Address: 6509 CECILIA CIR
City,State,Zip: BLOOMINGTON, MN 55439

MANIFEST:

Map ID
Direction
Distance
Elevation

MAP FINDINGS

Site

Database(s)

EDR ID Number
EPA ID Number

CONTROL GRAPHICS INC (Continued)

1004730478

Name: CONTROL GRAPHICS INC
Address: 6509 CECILIA CIR
City,State,Zip: BLOOMINGTON, MN 55439-2719
Manifest ID: 445002
Generator ID: MND982628711
Generator AI ID: 34631
Transporter 1 ID: MND981776255
Transporter 1 AI ID: 42461
Transporter 1 AI Name: Dynex Industries Inc
Transporter 1 Address: 4755 Mustang Cir
Transporter 1 City: Mounds View
Transporter 1 State: MN
Transporter 1 ZIP: 55112
Transporter 2 ID: Not reported
Transporter 2 AI ID: Not reported
Transporter 2 AI Name: Not reported
Transporter 2 Address: Not reported
Transporter 2 City: Not reported
Transporter 2 State: Not reported
Transporter 2 ZIP: Not reported
TSD ID: IND000646943
TSD AI ID: 41297
TSD AI Name: Pollution Control Industries Of Indiana
TSD Address: 4343 Kennedy Ave
TSD City: East Chicago
TSD State: IN
TSD Zip: 46312-2723
Gen Copy Recd Date: 6/3/1993 0:00:00
Fac Copy Recd Date: Not reported
Gen Ship Date: 1993-05-26 00:00:00
Trans 1 Recd Date: 1993-05-26 00:00:00
Trans 2 Recd Date: Not reported
Tsd Recd Date: Not reported
Comments: Not reported

Detail:

Manifest ID: 445002
Manifest Row: 1
Haz Material Name: WASTE N-PROPANOL
Haz Class Number: Not reported
UN NA Number: UN1274
Packing Group Number: Not reported
Container Qty: 1
Container Code: DMML
Waste Qty: 450
Waste Units Code: IB
Waste Code List: D001

Name: CONTROL GRAPHICS INC
Address: 6509 CECILIA CIR
City,State,Zip: BLOOMINGTON, MN 55439-2719
Manifest ID: 445003
Generator ID: MND982628711
Generator AI ID: 34631
Transporter 1 ID: MND981776255
Transporter 1 AI ID: 42461
Transporter 1 AI Name: Dynex Industries Inc

Map ID
Direction
Distance
Elevation

MAP FINDINGS

Site

Database(s)

EDR ID Number
EPA ID Number

CONTROL GRAPHICS INC (Continued)

1004730478

Transporter 1 Address: 4755 Mustang Cir
Transporter 1 City: Mounds View
Transporter 1 State: MN
Transporter 1 ZIP: 55112
Transporter 2 ID: Not reported
Transporter 2 AI ID: Not reported
Transporter 2 AI Name: Not reported
Transporter 2 Address: Not reported
Transporter 2 City: Not reported
Transporter 2 State: Not reported
Transporter 2 ZIP: Not reported
TSD ID: IND000646943
TSD AI ID: 41297
TSD AI Name: Pollution Control Industries Of Indiana
TSD Address: 4343 Kennedy Ave
TSD City: East Chicago
TSD State: IN
TSD Zip: 46312-2723
Gen Copy Recd Date: 8/26/1993 0:00:00
Fac Copy Recd Date: Not reported
Gen Ship Date: 1993-08-11 00:00:00
Trans 1 Recd Date: 1993-08-11 00:00:00
Trans 2 Recd Date: Not reported
Tsd Recd Date: Not reported
Comments: Not reported

Detail:

Manifest ID: 445003
Manifest Row: 1
Haz Material Name: WASTE N-PROPANOL
Haz Class Number: Not reported
UN NA Number: UN1274
Packing Group Number: Not reported
Container Qty: 1
Container Code: DMML
Waste Qty: 550
Waste Units Code: IB
Waste Code List: D001

Name: CONTROL GRAPHICS INC
Address: 6509 CECILIA CIR
City,State,Zip: BLOOMINGTON, MN 55439-2719
Manifest ID: 445004
Generator ID: MND982628711
Generator AI ID: 34631
Transporter 1 ID: MND981776255
Transporter 1 AI ID: 42461
Transporter 1 AI Name: Dynex Industries Inc
Transporter 1 Address: 4755 Mustang Cir
Transporter 1 City: Mounds View
Transporter 1 State: MN
Transporter 1 ZIP: 55112
Transporter 2 ID: Not reported
Transporter 2 AI ID: Not reported
Transporter 2 AI Name: Not reported
Transporter 2 Address: Not reported
Transporter 2 City: Not reported

Map ID
Direction
Distance
Elevation

MAP FINDINGS

Site

Database(s)

EDR ID Number
EPA ID Number

CONTROL GRAPHICS INC (Continued)

1004730478

Transporter 2 State:	Not reported
Transporter 2 ZIP:	Not reported
TSD ID:	IND000646943
TSD AI ID:	41297
TSD AI Name:	Pollution Control Industries Of Indiana
TSD Address:	4343 Kennedy Ave
TSD City:	East Chicago
TSD State:	IN
TSD Zip:	46312-2723
Gen Copy Recd Date:	12/6/1993 0:00:00
Fac Copy Recd Date:	Not reported
Gen Ship Date:	1993-11-24 00:00:00
Trans 1 Recd Date:	1993-11-24 00:00:00
Trans 2 Recd Date:	Not reported
Tsd Recd Date:	Not reported
Comments:	Not reported

Detail:

Manifest ID:	445004
Manifest Row:	1
Haz Material Name:	WASTE N-PROPANOL
Haz Class Number:	Not reported
UN NA Number:	UN1274
Packing Group Number:	Not reported
Container Qty:	1
Container Code:	DMML
Waste Qty:	550
Waste Units Code:	IB
Waste Code List:	D001

Name:	CONTROL GRAPHICS INC
Address:	6509 CECILIA CIR
City,State,Zip:	BLOOMINGTON, MN 55439-2719
Manifest ID:	445005
Generator ID:	MND982628711
Generator AI ID:	34631
Transporter 1 ID:	MND981776255
Transporter 1 AI ID:	42461
Transporter 1 AI Name:	Dynex Industries Inc
Transporter 1 Address:	4755 Mustang Cir
Transporter 1 City:	Mounds View
Transporter 1 State:	MN
Transporter 1 ZIP:	55112
Transporter 2 ID:	ARD981908551
Transporter 2 AI ID:	36374
Transporter 2 AI Name:	Jb Hunt Special Commodities
Transporter 2 Address:	615 Jb Hunt Corporate Dr
Transporter 2 City:	Lowell
Transporter 2 State:	AR
Transporter 2 ZIP:	72745
TSD ID:	IND000646943
TSD AI ID:	41297
TSD AI Name:	Pollution Control Industries Of Indiana
TSD Address:	4343 Kennedy Ave
TSD City:	East Chicago
TSD State:	IN
TSD Zip:	46312-2723

Map ID
Direction
Distance
Elevation

MAP FINDINGS

Site

Database(s)

EDR ID Number
EPA ID Number

CONTROL GRAPHICS INC (Continued)

1004730478

Gen Copy Recd Date: 2/22/1993 0:00:00
Fac Copy Recd Date: Not reported
Gen Ship Date: 1993-02-15 00:00:00
Trans 1 Recd Date: 1993-02-15 00:00:00
Trans 2 Recd Date: Not reported
Tsd Recd Date: Not reported
Comments: Not reported

Detail:

Manifest ID: 445005
Manifest Row: 1
Haz Material Name: FLAMMABLE LIQ NOS
Haz Class Number: Not reported
UN NA Number: UN1993
Packing Group Number: Not reported
Container Qty: 1
Container Code: DMML
Waste Qty: 425
Waste Units Code: IB
Waste Code List: D001

WIMN:

Name: CONTROL GRAPHICS INC
Address: 6509 CECILIA CIR
Address Description: 6509 Cecilia Cir
City,State,Zip: BLOOMINGTON, MN 55439-2719
Status: N
Latitude: 44.863170500000003
Longitude: -93.366187600000003
Item ID: 34631-AISI0000034631
AI ID: 34631
Document ID: 0
Subject Item Type Code: CON
Subject Item Category Code: AISI
Subject Item ID: 34631
Subject Item Category Description: Agency Interest
Subject Item Type Description: Conventional Site
Description: Not reported
Subject Item Designation: Not reported
MPCA Program: Hazardous Waste
Program List: HW
City, Township or Unorganized code: 239462
City, Township or Unorganized Name: Edina
Congressional District Code: 3
House District: 49B
Senate District: 49
USGS 8-digits: 07020012
USGS 8-digits Name: Lower Minnesota River
USGS 10-digits: 0702001211
USGS 12-digits: 070200121108
USGS 12-digits Name: Ninemile Creek
MDH Drinking Water Management Code: 54
MDH Drinking Water Management Name: Edina; Bloomington
Location Description: Not reported
Township, Range, Direction, Section QQ: Not reported
PLS Township: Not reported

Map ID
Direction
Distance
Elevation

MAP FINDINGS

Site

Database(s)

EDR ID Number
EPA ID Number

CONTROL GRAPHICS INC (Continued)

1004730478

Range: Not reported
Range Direction: Not reported
Section: Not reported
Quarters: Not reported
Collection Method Code: A1
Method Description: Address Matching House Number
Ref Code: GEN
Ref Description: General Location
Location Verified Flag: N
Collection Date: 09/27/2015
Timestamp of Creation: 07/26/1999
User Name of Creator: DELTA_M_R1
Timestamp of Last Update: 04/26/2016
User Name of Last Update: spatial_
Status Date: 07/27/1999
The Delta Spatial ID: 31987
Activity: Hazardous Waste
Activity List: Hazardous Waste
MPCA ID: MND982628711
MPCA List: MND982628711
Program List: Hazardous Waste
Classification: Not reported
Site URL: <https://webapp.pca.state.mn.us/wimn/site/34631>

WIMN Detail as of Aug 2016:

Legislative District: 49B
Latitude: 44.86217752
Longitude: -93.36593426
Activity: Hazardous Waste, Small to Minimal QG
MPCA ID: MND982628711
Major Watershed: Lower Minnesota River
Coordinate Collection Method: Address Matching House Number
Status: Inactive

F31
East
1/8-1/4
0.232 mi.
1227 ft.

UNITED OPERATIONS INC - CECILIA CIR
6515 CECILIA CIR
BLOOMINGTON, MN 55439

RCRA NonGen / NLR
FINDS
ECHO

1001482323
MND985751619

Site 10 of 15 in cluster F

Relative:
Higher
Actual:
820 ft.

RCRA NonGen / NLR:
Date Form Received by Agency: 19990316
Handler Name: UNITED OPERATIONS INC - CECILIA CIR
Handler Address: 6515 CECILIA CIR
Handler City,State,Zip: BLOOMINGTON, MN 55439-2719
EPA ID: MND985751619
Contact Name: Not reported
Contact Address: Not reported
Contact City,State,Zip: Not reported
Contact Telephone: Not reported
Contact Fax: Not reported
Contact Email: Not reported
Contact Title: Not reported
EPA Region: 05
Land Type: Private
Federal Waste Generator Description: Not a generator, verified
Non-Notifier: Not reported

Map ID
Direction
Distance
Elevation

MAP FINDINGS

Site

Database(s)

EDR ID Number
EPA ID Number

UNITED OPERATIONS INC - CECILIA CIR (Continued)

1001482323

Biennial Report Cycle:	Not reported
Accessibility:	Not reported
Active Site Indicator:	Not reported
State District Owner:	Not reported
State District:	Not reported
Mailing Address:	6515 CECILIA CIR
Mailing City,State,Zip:	BLOOMINGTON, MN 55439-2719
Owner Name:	UNITED OPERATIONS INC
Owner Type:	Private
Operator Name:	Not reported
Operator Type:	Not reported
Short-Term Generator Activity:	No
Importer Activity:	No
Mixed Waste Generator:	No
Transporter Activity:	No
Transfer Facility Activity:	No
Recycler Activity with Storage:	No
Small Quantity On-Site Burner Exemption:	No
Smelting Melting and Refining Furnace Exemption:	No
Underground Injection Control:	No
Off-Site Waste Receipt:	No
Universal Waste Indicator:	No
Universal Waste Destination Facility:	No
Federal Universal Waste:	No
Active Site Fed-Reg Treatment Storage and Disposal Facility:	Not reported
Active Site Converter Treatment storage and Disposal Facility:	Not reported
Active Site State-Reg Treatment Storage and Disposal Facility:	Not reported
Active Site State-Reg Handler:	---
Federal Facility Indicator:	Not reported
Hazardous Secondary Material Indicator:	N
Sub-Part K Indicator:	Not reported
Commercial TSD Indicator:	No
Treatment Storage and Disposal Type:	Not reported
2018 GPRA Permit Baseline:	Not on the Baseline
2018 GPRA Renewals Baseline:	Not on the Baseline
Permit Renewals Workload Universe:	Not reported
Permit Workload Universe:	Not reported
Permit Progress Universe:	Not reported
Post-Closure Workload Universe:	Not reported
Closure Workload Universe:	Not reported
202 GPRA Corrective Action Baseline:	No
Corrective Action Workload Universe:	No
Subject to Corrective Action Universe:	No
Non-TSDFs Where RCRA CA has Been Imposed Universe:	No
TSDFs Potentially Subject to CA Under 3004 (u)/(v) Universe:	No
TSDFs Only Subject to CA under Discretionary Auth Universe:	No
Corrective Action Priority Ranking:	No NCAPS ranking
Environmental Control Indicator:	No
Institutional Control Indicator:	No
Human Exposure Controls Indicator:	N/A
Groundwater Controls Indicator:	N/A
Operating TSDF Universe:	Not reported
Full Enforcement Universe:	Not reported
Significant Non-Complier Universe:	No
Unaddressed Significant Non-Complier Universe:	No
Addressed Significant Non-Complier Universe:	No
Significant Non-Complier With a Compliance Schedule Universe:	No

Map ID
Direction
Distance
Elevation

MAP FINDINGS

Site

Database(s)

EDR ID Number
EPA ID Number

UNITED OPERATIONS INC - CECILIA CIR (Continued)

1001482323

Financial Assurance Required:	Not reported
Handler Date of Last Change:	20070620
Recognized Trader-Importer:	No
Recognized Trader-Exporter:	No
Importer of Spent Lead Acid Batteries:	No
Exporter of Spent Lead Acid Batteries:	No
Recycler Activity Without Storage:	No
Manifest Broker:	No
Sub-Part P Indicator:	No

Hazardous Waste Summary:

Waste Code:	D000
Waste Description:	Not Defined
Waste Code:	D001
Waste Description:	IGNITABLE WASTE
Waste Code:	D008
Waste Description:	LEAD

Handler - Owner Operator:

Owner/Operator Indicator:	Owner
Owner/Operator Name:	UNITED OPERATIONS INC
Legal Status:	Private
Date Became Current:	19990726
Date Ended Current:	19990514
Owner/Operator Address:	6515 CECILIA CIR
Owner/Operator City,State,Zip:	BLOOMINGTON, MN 55439-2719
Owner/Operator Telephone:	Not reported
Owner/Operator Telephone Ext:	Not reported
Owner/Operator Fax:	Not reported
Owner/Operator Email:	Not reported

Historic Generators:

Receive Date:	19990316
Handler Name:	UNITED OPERATIONS INC - CECILIA CIR
Federal Waste Generator Description:	Not a generator, verified
State District Owner:	Not reported
Large Quantity Handler of Universal Waste:	No
Recognized Trader Importer:	No
Recognized Trader Exporter:	No
Spent Lead Acid Battery Importer:	No
Spent Lead Acid Battery Exporter:	No
Current Record:	Yes
Non Storage Recycler Activity:	Not reported
Electronic Manifest Broker:	Not reported

List of NAICS Codes and Descriptions:

NAICS Codes:	No NAICS Codes Found
--------------	----------------------

Facility Has Received Notices of Violations:

Violations:	No Violations Found
-------------	---------------------

Map ID
Direction
Distance
Elevation

MAP FINDINGS

Site

Database(s)

EDR ID Number
EPA ID Number

UNITED OPERATIONS INC - CECILIA CIR (Continued)

1001482323

Evaluation Action Summary:

Evaluations:

No Evaluations Found

FINDS:

Registry ID: 110003873880

Click Here:

Environmental Interest/Information System:

RCRAInfo is a national information system that supports the Resource Conservation and Recovery Act (RCRA) program through the tracking of events and activities related to facilities that generate, transport, and treat, store, or dispose of hazardous waste. RCRAInfo allows RCRA program staff to track the notification, permit, compliance, and corrective action activities required under RCRA.
STATE MASTER

[Click this hyperlink](#) while viewing on your computer to access additional FINDS: detail in the EDR Site Report.

ECHO:

Envid: 1001482323
Registry ID: 110003873880
DFR URL: <http://echo.epa.gov/detailed-facility-report?fid=110003873880>
Name: UNITED OPERATIONS INC - CECILIA CIR
Address: 6515 CECILIA CIR
City,State,Zip: BLOOMINGTON, MN 55439

F32
East
1/8-1/4
0.232 mi.
1227 ft.

UNITED OPERATIONS INC
6515 CECILIA CIR
BLOOMINGTON, MN 55439
Site 11 of 15 in cluster F

MANIFEST **S110237866**
WIMN **N/A**

Relative:
Higher

Actual:
820 ft.

MANIFEST:

Name: UNITED OPERATIONS INC
Address: 6515 CECILIA CIR
City,State,Zip: BLOOMINGTON, MN 55439-2719
Manifest ID: 554121
Generator ID: MND985751619
Generator AI ID: 22386
Transporter 1 ID: WID988566543
Transporter 1 AI ID: 31366
Transporter 1 AI Name: Superior Special Services Inc
Transporter 1 Address: 1275 Mineral Springs Dr
Transporter 1 City: Port Washington
Transporter 1 State: WI
Transporter 1 ZIP: 53074
Transporter 2 ID: Not reported
Transporter 2 AI ID: Not reported
Transporter 2 AI Name: Not reported
Transporter 2 Address: Not reported
Transporter 2 City: Not reported
Transporter 2 State: Not reported
Transporter 2 ZIP: Not reported
TSD ID: WID988566543
TSD AI ID: 31366

Map ID
Direction
Distance
Elevation

MAP FINDINGS

Site

Database(s)

EDR ID Number
EPA ID Number

UNITED OPERATIONS INC (Continued)

S110237866

TSD AI Name: Superior Special Services Inc
TSD Address: 1275 Mineral Springs Dr
TSD City: Port Washington
TSD State: WI
TSD Zip: 53074
Gen Copy Recd Date: 2/23/1999 0:00:00
Fac Copy Recd Date: 1999-03-11 00:00:00
Gen Ship Date: 1999-02-11 00:00:00
Trans 1 Recd Date: 1999-02-11 00:00:00
Trans 2 Recd Date: Not reported
Tsd Recd Date: 1999-02-22 00:00:00
Comments: Not reported

Detail:

Manifest ID: 554121
Manifest Row: 1
Haz Material Name: HAZ LIQ NOS
Haz Class Number: Not reported
UN NA Number: NA3082
Packing Group Number: Not reported
Container Qty: 1
Container Code: DMML
Waste Qty: 350
Waste Units Code: IB
Waste Code List: D007

Name: UNITED OPERATIONS INC
Address: 6515 CECILIA CIR
City,State,Zip: BLOOMINGTON, MN 55439-2719
Manifest ID: 554122
Generator ID: MND985751619
Generator AI ID: 22386
Transporter 1 ID: MND981776255
Transporter 1 AI ID: 42461
Transporter 1 AI Name: Dynex Industries Inc
Transporter 1 Address: 4755 Mustang Cir
Transporter 1 City: Mounds View
Transporter 1 State: MN
Transporter 1 ZIP: 55112
Transporter 2 ID: Not reported
Transporter 2 AI ID: Not reported
Transporter 2 AI Name: Not reported
Transporter 2 Address: Not reported
Transporter 2 City: Not reported
Transporter 2 State: Not reported
Transporter 2 ZIP: Not reported
TSD ID: IND000646943
TSD AI ID: 41297
TSD AI Name: Pollution Control Industries Of Indiana
TSD Address: 4343 Kennedy Ave
TSD City: East Chicago
TSD State: IN
TSD Zip: 46312-2723
Gen Copy Recd Date: 11/6/1992 0:00:00
Fac Copy Recd Date: Not reported
Gen Ship Date: 1992-11-04 00:00:00
Trans 1 Recd Date: 1992-11-04 00:00:00

Map ID
Direction
Distance
Elevation

MAP FINDINGS

Site

Database(s)

EDR ID Number
EPA ID Number

UNITED OPERATIONS INC (Continued)

S110237866

Trans 2 Recd Date: Not reported
Tsd Recd Date: Not reported
Comments: Not reported

Detail:

Manifest ID: 554122
Manifest Row: 1
Haz Material Name: PAINT RELATED MATERIAL
Haz Class Number: Not reported
UN NA Number: NA1263
Packing Group Number: Not reported
Container Qty: 7
Container Code: DMML
Waste Qty: 3850
Waste Units Code: IB
Waste Code List: D001

Manifest ID: 554122
Manifest Row: 2
Haz Material Name: MINERAL SPIRITS
Haz Class Number: Not reported
UN NA Number: UN1993
Packing Group Number: Not reported
Container Qty: 1
Container Code: DMML
Waste Qty: 400
Waste Units Code: IB
Waste Code List: D001

Name: UNITED OPERATIONS INC
Address: 6515 CECILIA CIR
City,State,Zip: BLOOMINGTON, MN 55439-2719
Manifest ID: 554123
Generator ID: MND985751619
Generator AI ID: 22386
Transporter 1 ID: WID988566543
Transporter 1 AI ID: 31366
Transporter 1 AI Name: Superior Special Services Inc
Transporter 1 Address: 1275 Mineral Springs Dr
Transporter 1 City: Port Washington
Transporter 1 State: WI
Transporter 1 ZIP: 53074
Transporter 2 ID: Not reported
Transporter 2 AI ID: Not reported
Transporter 2 AI Name: Not reported
Transporter 2 Address: Not reported
Transporter 2 City: Not reported
Transporter 2 State: Not reported
Transporter 2 ZIP: Not reported
TSD ID: WID988566543
TSD AI ID: 31366
TSD AI Name: Superior Special Services Inc
TSD Address: 1275 Mineral Springs Dr
TSD City: Port Washington
TSD State: WI
TSD Zip: 53074
Gen Copy Recd Date: 2/23/1999 0:00:00

Map ID
Direction
Distance
Elevation

MAP FINDINGS

Site

Database(s)

EDR ID Number
EPA ID Number

UNITED OPERATIONS INC (Continued)

S110237866

Fac Copy Recd Date: 1999-03-11 00:00:00
Gen Ship Date: 1999-02-11 00:00:00
Trans 1 Recd Date: 1999-02-11 00:00:00
Trans 2 Recd Date: Not reported
Tsd Recd Date: 1999-02-22 00:00:00
Comments: Not reported

Detail:

Manifest ID: 554123
Manifest Row: 1
Haz Material Name: FLAM LIQ NOS
Haz Class Number: Not reported
UN NA Number: UN1993
Packing Group Number: Not reported
Container Qty: 7
Container Code: DMPF
Waste Qty: 1145
Waste Units Code: IB
Waste Code List: D001

Manifest ID: 554123
Manifest Row: 2
Haz Material Name: CAUSTIC ALKALI LIQ
Haz Class Number: Not reported
UN NA Number: UN1719
Packing Group Number: Not reported
Container Qty: 4
Container Code: DMPF
Waste Qty: 455
Waste Units Code: IB
Waste Code List: D002

Manifest ID: 554123
Manifest Row: 3
Haz Material Name: WASTE AEROSOLS
Haz Class Number: Not reported
UN NA Number: UN1950
Packing Group Number: Not reported
Container Qty: 1
Container Code: DMPF
Waste Qty: 10
Waste Units Code: IB
Waste Code List: D001

Manifest ID: 554123
Manifest Row: 4
Haz Material Name: CORROSIVE LIQ
Haz Class Number: Not reported
UN NA Number: UN3264
Packing Group Number: Not reported
Container Qty: 2
Container Code: DMPF
Waste Qty: 235
Waste Units Code: IB
Waste Code List: D002

Name: UNITED OPERATIONS INC

Map ID
Direction
Distance
Elevation

MAP FINDINGS

Site

Database(s)

EDR ID Number
EPA ID Number

UNITED OPERATIONS INC (Continued)

S110237866

Address: 6515 CECILIA CIR
City,State,Zip: BLOOMINGTON, MN 55439-2719
Manifest ID: 554124
Generator ID: MND985751619
Generator AI ID: 22386
Transporter 1 ID: WID988566543
Transporter 1 AI ID: 31366
Transporter 1 AI Name: Superior Special Services Inc
Transporter 1 Address: 1275 Mineral Springs Dr
Transporter 1 City: Port Washington
Transporter 1 State: WI
Transporter 1 ZIP: 53074
Transporter 2 ID: Not reported
Transporter 2 AI ID: Not reported
Transporter 2 AI Name: Not reported
Transporter 2 Address: Not reported
Transporter 2 City: Not reported
Transporter 2 State: Not reported
Transporter 2 ZIP: Not reported
TSD ID: WID988566543
TSD AI ID: 31366
TSD AI Name: Superior Special Services Inc
TSD Address: 1275 Mineral Springs Dr
TSD City: Port Washington
TSD State: WI
TSD Zip: 53074
Gen Copy Recd Date: 2/23/1999 0:00:00
Fac Copy Recd Date: 1999-03-05 00:00:00
Gen Ship Date: 1999-02-11 00:00:00
Trans 1 Recd Date: 1999-02-11 00:00:00
Trans 2 Recd Date: Not reported
Tsd Recd Date: 1999-02-22 00:00:00
Comments: Not reported

Detail:

Manifest ID: 554124
Manifest Row: 1
Haz Material Name: FLAMMABLE LIQUID NOS
Haz Class Number: Not reported
UN NA Number: UN2924
Packing Group Number: Not reported
Container Qty: 1
Container Code: DMPF
Waste Qty: 8
Waste Units Code: IB
Waste Code List: D001

Manifest ID: 554124
Manifest Row: 2
Haz Material Name: FLAMMABLE LIQUID NOS
Haz Class Number: Not reported
UN NA Number: UN1993
Packing Group Number: Not reported
Container Qty: 2
Container Code: DMML
Waste Qty: 220
Waste Units Code: IB
Waste Code List: D001

Map ID
Direction
Distance
Elevation

MAP FINDINGS

Site

Database(s)

EDR ID Number
EPA ID Number

UNITED OPERATIONS INC (Continued)

S110237866

Manifest ID: 554124
Manifest Row: 3
Haz Material Name: METHANOL
Haz Class Number: Not reported
UN NA Number: UN1993
Packing Group Number: Not reported
Container Qty: 1
Container Code: DMML
Waste Qty: 450
Waste Units Code: IB
Waste Code List: D001

Manifest ID: 554124
Manifest Row: 4
Haz Material Name: PAINT
Haz Class Number: Not reported
UN NA Number: UN1263
Packing Group Number: Not reported
Container Qty: 1
Container Code: DMML
Waste Qty: 475
Waste Units Code: IB
Waste Code List: D001

Name: UNITED OPERATIONS INC
Address: 6515 CECILIA CIR
City,State,Zip: BLOOMINGTON, MN 55439-2719
Manifest ID: 554125
Generator ID: MND985751619
Generator AI ID: 22386
Transporter 1 ID: MND981776255
Transporter 1 AI ID: 42461
Transporter 1 AI Name: Dynex Industries Inc
Transporter 1 Address: 4755 Mustang Cir
Transporter 1 City: Mounds View
Transporter 1 State: MN
Transporter 1 ZIP: 55112
Transporter 2 ID: MND044176113
Transporter 2 AI ID: 3030
Transporter 2 AI Name: Pioneer Tank Lines Inc
Transporter 2 Address: 12501 Hudson Rd
Transporter 2 City: Afton
Transporter 2 State: MN
Transporter 2 ZIP: 55001-9751
TSD ID: IND000646943
TSD AI ID: 41297
TSD AI Name: Pollution Control Industries Of Indiana
TSD Address: 4343 Kennedy Ave
TSD City: East Chicago
TSD State: IN
TSD Zip: 46312-2723
Gen Copy Recd Date: 5/1/1997 0:00:00
Fac Copy Recd Date: 1997-05-19 00:00:00
Gen Ship Date: 1997-04-28 00:00:00
Trans 1 Recd Date: 1997-04-28 00:00:00
Trans 2 Recd Date: 5/7/1997 0:00:00

Map ID
Direction
Distance
Elevation

MAP FINDINGS

Site

Database(s)

EDR ID Number
EPA ID Number

UNITED OPERATIONS INC (Continued)

S110237866

Tsd Recd Date: 1997-05-09 00:00:00
Comments: Not reported

Detail:

Manifest ID: 554125
Manifest Row: 1
Haz Material Name: WASTE PAINT RELATED MATERIAL
Haz Class Number: Not reported
UN NA Number: UN1263
Packing Group Number: Not reported
Container Qty: 1
Container Code: DMML
Waste Qty: 350
Waste Units Code: IB
Waste Code List: D001

Name: UNITED OPERATIONS INC
Address: 6515 CECILIA CIR
City,State,Zip: BLOOMINGTON, MN 55439-2719
Manifest ID: 554126
Generator ID: MND985751619
Generator AI ID: 22386
Transporter 1 ID: MND981776255
Transporter 1 AI ID: 42461
Transporter 1 AI Name: Dynex Industries Inc
Transporter 1 Address: 4755 Mustang Cir
Transporter 1 City: Mounds View
Transporter 1 State: MN
Transporter 1 ZIP: 55112
Transporter 2 ID: MND044176113
Transporter 2 AI ID: 3030
Transporter 2 AI Name: Pioneer Tank Lines Inc
Transporter 2 Address: 12501 Hudson Rd
Transporter 2 City: Afton
Transporter 2 State: MN
Transporter 2 ZIP: 55001-9751
TSD ID: IND000646943
TSD AI ID: 41297
TSD AI Name: Pollution Control Industries Of Indiana
TSD Address: 4343 Kennedy Ave
TSD City: East Chicago
TSD State: IN
TSD Zip: 46312-2723
Gen Copy Recd Date: 5/1/1997 0:00:00
Fac Copy Recd Date: 1997-05-19 00:00:00
Gen Ship Date: 1997-04-28 00:00:00
Trans 1 Recd Date: 1997-04-28 00:00:00
Trans 2 Recd Date: 5/7/1997 0:00:00
Tsd Recd Date: 1997-05-09 00:00:00
Comments: Not reported

Detail:

Manifest ID: 554126
Manifest Row: 1
Haz Material Name: FLAM LIQ NOS
Haz Class Number: Not reported
UN NA Number: UN1993

Map ID
Direction
Distance
Elevation

MAP FINDINGS

Site

Database(s)

EDR ID Number
EPA ID Number

UNITED OPERATIONS INC (Continued)

S110237866

Packing Group Number: Not reported
Container Qty: 1
Container Code: DMPF
Waste Qty: 50
Waste Units Code: IB
Waste Code List: D001

Name: UNITED OPERATIONS INC
Address: 6515 CECILIA CIR
City,State,Zip: BLOOMINGTON, MN 55439-2719
Manifest ID: 554127
Generator ID: MND985751619
Generator AI ID: 22386
Transporter 1 ID: WID990829475
Transporter 1 AI ID: 45144
Transporter 1 AI Name: WRR Environmental Services Co Inc
Transporter 1 Address: 5200 State Road 93
Transporter 1 City: Eau Claire
Transporter 1 State: WI
Transporter 1 ZIP: 54701-9678
Transporter 2 ID: Not reported
Transporter 2 AI ID: Not reported
Transporter 2 AI Name: Not reported
Transporter 2 Address: Not reported
Transporter 2 City: Not reported
Transporter 2 State: Not reported
Transporter 2 ZIP: Not reported
TSD ID: WID990829475
TSD AI ID: 45144
TSD AI Name: WRR Environmental Services Co Inc
TSD Address: 5200 State Road 93
TSD City: Eau Claire
TSD State: WI
TSD Zip: 54701-9678
Gen Copy Recd Date: 3/10/1997 0:00:00
Fac Copy Recd Date: Not reported
Gen Ship Date: 1997-03-05 00:00:00
Trans 1 Recd Date: 1997-03-05 00:00:00
Trans 2 Recd Date: Not reported
Tsd Recd Date: Not reported
Comments: Not reported

Detail:

Manifest ID: 554127
Manifest Row: 1
Haz Material Name: WASTE PAINT
Haz Class Number: Not reported
UN NA Number: UN1263
Packing Group Number: Not reported
Container Qty: 4
Container Code: DMML
Waste Qty: 895
Waste Units Code: IB
Waste Code List: D001

Manifest ID: 554127
Manifest Row: 2

Map ID
Direction
Distance
Elevation

MAP FINDINGS

Site

Database(s)

EDR ID Number
EPA ID Number

UNITED OPERATIONS INC (Continued)

S110237866

Haz Material Name: WASTE ADHESIVES
Haz Class Number: Not reported
UN NA Number: UN1133
Packing Group Number: Not reported
Container Qty: 2
Container Code: DMML
Waste Qty: 150
Waste Units Code: IB
Waste Code List: D001

Name: UNITED OPERATIONS INC
Address: 6515 CECILIA CIR
City,State,Zip: BLOOMINGTON, MN 55439-2719
Manifest ID: 554128
Generator ID: MND985751619
Generator AI ID: 22386
Transporter 1 ID: MND980615736
Transporter 1 AI ID: 6800
Transporter 1 AI Name: Univar USA Inc - St Paul
Transporter 1 Address: 845 Terrace Ct
Transporter 1 City: Saint Paul
Transporter 1 State: MN
Transporter 1 ZIP: 55103
Transporter 2 ID: Not reported
Transporter 2 AI ID: Not reported
Transporter 2 AI Name: Not reported
Transporter 2 Address: Not reported
Transporter 2 City: Not reported
Transporter 2 State: Not reported
Transporter 2 ZIP: Not reported
TSD ID: MND980615736
TSD AI ID: 6800
TSD AI Name: Univar USA Inc - St Paul
TSD Address: 845 Terrace Ct
TSD City: Saint Paul
TSD State: MN
TSD Zip: 55103
Gen Copy Recd Date: Not reported
Fac Copy Recd Date: 1997-07-31 00:00:00
Gen Ship Date: 1997-07-25 00:00:00
Trans 1 Recd Date: 1997-07-25 00:00:00
Trans 2 Recd Date: Not reported
Tsd Recd Date: 1997-07-25 00:00:00
Comments: Not reported

Detail:

Manifest ID: 554128
Manifest Row: 1
Haz Material Name: XYLENE
Haz Class Number: Not reported
UN NA Number: UN1993
Packing Group Number: Not reported
Container Qty: 1
Container Code: DMML
Waste Qty: 250
Waste Units Code: IB
Waste Code List: D001

Map ID
Direction
Distance
Elevation

MAP FINDINGS

Site

Database(s)

EDR ID Number
EPA ID Number

UNITED OPERATIONS INC (Continued)

S110237866

WIMN:

Name:	UNITED OPERATIONS INC
Address:	6515 CECILIA CIR
Address Description:	6515 Cecilia Cir
City,State,Zip:	BLOOMINGTON, MN 55439-2719
Status:	N
Latitude:	44.863166700000001
Longitude:	-93.3661867
Item ID:	22386-AISI0000022386
AI ID:	22386
Document ID:	0
Subject Item Type Code:	CON
Subject Item Category Code:	AISI
Subject Item ID:	22386
Subject Item Category Description:	Agency Interest
Subject Item Type Description:	Conventional Site
Description:	Not reported
Subject Item Designation:	Not reported
MPCA Program:	Hazardous Waste
Program List:	HW
City, Township or Unorganized code:	239462
City, Township or Unorganized Name:	Edina
Congressional District Code:	3
House District:	49B
Senate District:	49
USGS 8-digits:	07020012
USGS 8-digits Name:	Lower Minnesota River
USGS 10-digits:	0702001211
USGS 12-digits:	070200121108
USGS 12-digits Name:	Ninemile Creek
MDH Drinking Water Management Code:	54
MDH Drinking Water Management Name:	Edina; Bloomington
Location Description:	Not reported
Township, Range, Direction, Section QQ:	Not reported
PLS Township:	Not reported
Range:	Not reported
Range Direction:	Not reported
Section:	Not reported
Quarters:	Not reported
Collection Method Code:	A1
Method Description:	Address Matching House Number
Ref Code:	GEN
Ref Description:	General Location
Location Verified Flag:	N
Collection Date:	09/27/2015
Timestamp of Creation:	07/26/1999
User Name of Creator:	DELTA_M_R1
Timestamp of Last Update:	04/26/2016
User Name of Last Update:	spatial_
Status Date:	07/27/1999
The Delta Spatial ID:	27562
Activity:	Hazardous Waste
Activity List:	Hazardous Waste
MPCA ID:	MND985751619
MPCA List:	MND985751619
Program List:	Hazardous Waste
Classification:	Not reported

Map ID
Direction
Distance
Elevation

MAP FINDINGS

Site

Database(s)

EDR ID Number
EPA ID Number

UNITED OPERATIONS INC (Continued)

S110237866

Site URL: <https://webapp.pca.state.mn.us/wimn/site/22386>
WIMN Detail as of Aug 2016:
Legislative District: 49B
Latitude: 44.86215455
Longitude: -93.36593075
Activity: Hazardous Waste, Small to Minimal QG
MPCA ID: MND985751619
Major Watershed: Lower Minnesota River
Coordinate Collection Method: Address Matching House Number
Status: Inactive

F33
East
1/8-1/4
0.233 mi.
1228 ft.

GRAPHIC IMPRINTS INC
6523 CECILIA CIR
BLOOMINGTON, MN 55439

Site 12 of 15 in cluster F

RCRA NonGen / NLR
FINDS
ECHO
MANIFEST
WIMN

1004726467
MN0000128918

Relative:
Higher
Actual:
820 ft.

RCRA NonGen / NLR:
Date Form Received by Agency: 20020423
Handler Name: GRAPHIC IMPRINTS INC
Handler Address: 6523 CECILIA CIR
Handler City,State,Zip: BLOOMINGTON, MN 55439-2719
EPA ID: MN0000128918
Contact Name: DENNIS STEELE
Contact Address: 6523 CECILIA CIR
Contact City,State,Zip: BLOOMINGTON, MN 55439-2719
Contact Telephone: 952-828-9835 x120
Contact Fax: Not reported
Contact Email: Not reported
Contact Title: Not reported
EPA Region: 05
Land Type: Private
Federal Waste Generator Description: Not a generator, verified
Non-Notifier: Not reported
Biennial Report Cycle: Not reported
Accessibility: Not reported
Active Site Indicator: Not reported
State District Owner: Not reported
State District: Not reported
Mailing Address: 6523 CECILIA CIR
Mailing City,State,Zip: BLOOMINGTON, MN 55439-2719
Owner Name: GRAPHIC IMPRINTS INC
Owner Type: Private
Operator Name: Not reported
Operator Type: Not reported
Short-Term Generator Activity: No
Importer Activity: No
Mixed Waste Generator: No
Transporter Activity: No
Transfer Facility Activity: No
Recycler Activity with Storage: No
Small Quantity On-Site Burner Exemption: No
Smelting Melting and Refining Furnace Exemption: No
Underground Injection Control: No
Off-Site Waste Receipt: No
Universal Waste Indicator: No

Map ID
Direction
Distance
Elevation

MAP FINDINGS

Site

Database(s)

EDR ID Number
EPA ID Number

GRAPHIC IMPRINTS INC (Continued)

1004726467

Universal Waste Destination Facility:	No
Federal Universal Waste:	No
Active Site Fed-Reg Treatment Storage and Disposal Facility:	Not reported
Active Site Converter Treatment storage and Disposal Facility:	Not reported
Active Site State-Reg Treatment Storage and Disposal Facility:	Not reported
Active Site State-Reg Handler:	---
Federal Facility Indicator:	Not reported
Hazardous Secondary Material Indicator:	N
Sub-Part K Indicator:	Not reported
Commercial TSD Indicator:	No
Treatment Storage and Disposal Type:	Not reported
2018 GPRA Permit Baseline:	Not on the Baseline
2018 GPRA Renewals Baseline:	Not on the Baseline
Permit Renewals Workload Universe:	Not reported
Permit Workload Universe:	Not reported
Permit Progress Universe:	Not reported
Post-Closure Workload Universe:	Not reported
Closure Workload Universe:	Not reported
202 GPRA Corrective Action Baseline:	No
Corrective Action Workload Universe:	No
Subject to Corrective Action Universe:	No
Non-TSDFs Where RCRA CA has Been Imposed Universe:	No
TSDFs Potentially Subject to CA Under 3004 (u)/(v) Universe:	No
TSDFs Only Subject to CA under Discretionary Auth Universe:	No
Corrective Action Priority Ranking:	No NCAPS ranking
Environmental Control Indicator:	No
Institutional Control Indicator:	No
Human Exposure Controls Indicator:	N/A
Groundwater Controls Indicator:	N/A
Operating TSDF Universe:	Not reported
Full Enforcement Universe:	Not reported
Significant Non-Complier Universe:	No
Unaddressed Significant Non-Complier Universe:	No
Addressed Significant Non-Complier Universe:	No
Significant Non-Complier With a Compliance Schedule Universe:	No
Financial Assurance Required:	Not reported
Handler Date of Last Change:	20070604
Recognized Trader-Importer:	No
Recognized Trader-Exporter:	No
Importer of Spent Lead Acid Batteries:	No
Exporter of Spent Lead Acid Batteries:	No
Recycler Activity Without Storage:	No
Manifest Broker:	No
Sub-Part P Indicator:	No

Hazardous Waste Summary:

Waste Code:	D001
Waste Description:	IGNITABLE WASTE
Waste Code:	D018
Waste Description:	BENZENE
Waste Code:	D039
Waste Description:	TETRACHLOROETHYLENE

Map ID
Direction
Distance
Elevation

MAP FINDINGS

Site

Database(s)

EDR ID Number
EPA ID Number

GRAPHIC IMPRINTS INC (Continued)

1004726467

Handler - Owner Operator:

Owner/Operator Indicator:	Owner
Owner/Operator Name:	GRAPHIC IMPRINTS INC
Legal Status:	Private
Date Became Current:	19990726
Date Ended Current:	20020508
Owner/Operator Address:	6523 CECILIA CIR
Owner/Operator City,State,Zip:	BLOOMINGTON, MN 55439-2719
Owner/Operator Telephone:	952-828-9835
Owner/Operator Telephone Ext:	120
Owner/Operator Fax:	Not reported
Owner/Operator Email:	Not reported

Owner/Operator Indicator:	Operator
Owner/Operator Name:	GRAPHIC IMPRINTS INC
Legal Status:	Private
Date Became Current:	19990726
Date Ended Current:	20020508
Owner/Operator Address:	6523 CECILIA CIR
Owner/Operator City,State,Zip:	BLOOMINGTON, MN 55439-2719
Owner/Operator Telephone:	952-828-9835
Owner/Operator Telephone Ext:	120
Owner/Operator Fax:	Not reported
Owner/Operator Email:	Not reported

Historic Generators:

Receive Date:	20020423
Handler Name:	GRAPHIC IMPRINTS INC
Federal Waste Generator Description:	Not a generator, verified
State District Owner:	Not reported
Large Quantity Handler of Universal Waste:	No
Recognized Trader Importer:	No
Recognized Trader Exporter:	No
Spent Lead Acid Battery Importer:	No
Spent Lead Acid Battery Exporter:	No
Current Record:	No
Non Storage Recycler Activity:	Not reported
Electronic Manifest Broker:	Not reported

Receive Date:	20020423
Handler Name:	GRAPHIC IMPRINTS INC
Federal Waste Generator Description:	Not a generator, verified
State District Owner:	Not reported
Large Quantity Handler of Universal Waste:	No
Recognized Trader Importer:	No
Recognized Trader Exporter:	No
Spent Lead Acid Battery Importer:	No
Spent Lead Acid Battery Exporter:	No
Current Record:	Yes
Non Storage Recycler Activity:	Not reported
Electronic Manifest Broker:	Not reported

List of NAICS Codes and Descriptions:

NAICS Code:	42431
NAICS Description:	PIECE GOODS, NOTIONS, AND OTHER DRY GOODS MERCHANT WHOLESALERS

Map ID
Direction
Distance
Elevation

MAP FINDINGS

Site

Database(s)

EDR ID Number
EPA ID Number

GRAPHIC IMPRINTS INC (Continued)

1004726467

Facility Has Received Notices of Violations:

Violations:

No Violations Found

Evaluation Action Summary:

Evaluations:

No Evaluations Found

FINDS:

Registry ID: 110003725238

Click Here:

Environmental Interest/Information System:

RCRAInfo is a national information system that supports the Resource Conservation and Recovery Act (RCRA) program through the tracking of events and activities related to facilities that generate, transport, and treat, store, or dispose of hazardous waste. RCRAInfo allows RCRA program staff to track the notification, permit, compliance, and corrective action activities required under RCRA.
STATE MASTER

[Click this hyperlink](#) while viewing on your computer to access additional FINDS: detail in the EDR Site Report.

ECHO:

Envid: 1004726467
Registry ID: 110003725238
DFR URL: <http://echo.epa.gov/detailed-facility-report?fid=110003725238>
Name: GRAPHIC IMPRINTS INC
Address: 6523 CECILIA CIR
City,State,Zip: BLOOMINGTON, MN 55439

MANIFEST:

Name: GRAPHIC IMPRINTS INC
Address: 6523 CECILIA CIR
City,State,Zip: BLOOMINGTON, MN 55439-2719
Manifest ID: 637344
Generator ID: MN0000128918
Generator AI ID: 17655
Transporter 1 ID: ILD984908202
Transporter 1 AI ID: 37702
Transporter 1 AI Name: Safety Kleen Corp
Transporter 1 Address: 1000 N Randall Rd
Transporter 1 City: Elgin
Transporter 1 State: IL
Transporter 1 ZIP: 60123-2318
Transporter 2 ID: Not reported
Transporter 2 AI ID: Not reported
Transporter 2 AI Name: Not reported
Transporter 2 Address: Not reported
Transporter 2 City: Not reported
Transporter 2 State: Not reported
Transporter 2 ZIP: Not reported
TSD ID: MND981097884
TSD AI ID: 8054
TSD AI Name: Safety-Kleen Systems Inc - Eagan

Map ID
Direction
Distance
Elevation

MAP FINDINGS

Site

Database(s)

EDR ID Number
EPA ID Number

GRAPHIC IMPRINTS INC (Continued)

1004726467

TSD Address: 3227 Terminal Dr
TSD City: Eagan
TSD State: MN
TSD Zip: 55121
Gen Copy Recd Date: 10/15/1999 0:00:00
Fac Copy Recd Date: 1999-10-26 00:00:00
Gen Ship Date: 1999-10-12 00:00:00
Trans 1 Recd Date: 1999-10-12 00:00:00
Trans 2 Recd Date: Not reported
Tsd Recd Date: 1999-10-12 00:00:00
Comments: Not reported

Contact:

Generator AI ID: 17655
Generator ID: MN0000128918
Generator AI Name: Graphic Imprints Inc
Generator Contact: Dennis Steele
Contact Address: 6523 Cecilia Cir
Contact City: Bloomington
Contact State: MN
Contact Zip: 55439
Contact Email: Not reported
Contact Phone: 952-828-9835120

NAIC:

Generator AI ID: 17655
Generator ID: MN0000128918
Generator AI Name: Graphic Imprints Inc
NAIC Code: 424310
NAIC Desc: 424310 - Piece Goods, Notions, and Other Dry Goods Merchant Wholesalers

Detail:

Manifest ID: 637344
Manifest Row: 1
Haz Material Name: RQ WASTE COMBUSTIBLE LIQUID NOS (PETROLEUM NAPHTHA)
Haz Class Number: Not reported
UN NA Number: NA1993
Packing Group Number: III
Container Qty: 1
Container Code: DMML
Waste Qty: 15
Waste Units Code: AD
Waste Code List: D001,D008,D039,D040

Name: GRAPHIC IMPRINTS INC
Address: 6523 CECILIA CIR
City,State,Zip: BLOOMINGTON, MN 55439-2719
Manifest ID: 673461
Generator ID: MN0000128918
Generator AI ID: 17655
Transporter 1 ID: ILD984908202
Transporter 1 AI ID: 37702
Transporter 1 AI Name: Safety Kleen Corp
Transporter 1 Address: 1000 N Randall Rd
Transporter 1 City: Elgin

Map ID
Direction
Distance
Elevation

MAP FINDINGS

Site

Database(s)

EDR ID Number
EPA ID Number

GRAPHIC IMPRINTS INC (Continued)

1004726467

Transporter 1 State: IL
Transporter 1 ZIP: 60123-2318
Transporter 2 ID: Not reported
Transporter 2 AI ID: Not reported
Transporter 2 AI Name: Not reported
Transporter 2 Address: Not reported
Transporter 2 City: Not reported
Transporter 2 State: Not reported
Transporter 2 ZIP: Not reported
TSD ID: MND981097884
TSD AI ID: 8054
TSD AI Name: Safety-Kleen Systems Inc - Eagan
TSD Address: 3227 Terminal Dr
TSD City: Eagan
TSD State: MN
TSD Zip: 55121
Gen Copy Recd Date: 3/27/2000 0:00:00
Fac Copy Recd Date: 2000-03-29 00:00:00
Gen Ship Date: 2000-03-22 00:00:00
Trans 1 Recd Date: 2000-03-22 00:00:00
Trans 2 Recd Date: Not reported
Tsd Recd Date: 2000-03-22 00:00:00
Comments: Not reported

Contact:

Generator AI ID: 17655
Generator ID: MN0000128918
Generator AI Name: Graphic Imprints Inc
Generator Contact: Dennis Steele
Contact Address: 6523 Cecilia Cir
Contact City: Bloomington
Contact State: MN
Contact Zip: 55439
Contact Email: Not reported
Contact Phone: 952-828-9835120

NAIC:

Generator AI ID: 17655
Generator ID: MN0000128918
Generator AI Name: Graphic Imprints Inc
NAIC Code: 424310
NAIC Desc: 424310 - Piece Goods, Notions, and Other Dry Goods Merchant Wholesalers

Detail:

Manifest ID: 673461
Manifest Row: 1
Haz Material Name: RQ WASTE COMBUSTIBLE LIQUID NOS (PETROLEUM NAPHTHA)
Haz Class Number: Not reported
UN NA Number: NA1993
Packing Group Number: III
Container Qty: 1
Container Code: DMML
Waste Qty: 17
Waste Units Code: AD
Waste Code List: D001,D008,D018,D039,D040

Map ID
Direction
Distance
Elevation

MAP FINDINGS

Site

Database(s)

EDR ID Number
EPA ID Number

GRAPHIC IMPRINTS INC (Continued)

1004726467

Name: GRAPHIC IMPRINTS INC
Address: 6523 CECILIA CIR
City,State,Zip: BLOOMINGTON, MN 55439-2719
Manifest ID: 26541
Generator ID: MN0000128918
Generator AI ID: 17655
Transporter 1 ID: ILD984908202
Transporter 1 AI ID: 37702
Transporter 1 AI Name: Safety Kleen Corp
Transporter 1 Address: 1000 N Randall Rd
Transporter 1 City: Elgin
Transporter 1 State: IL
Transporter 1 ZIP: 60123-2318
Transporter 2 ID: Not reported
Transporter 2 AI ID: Not reported
Transporter 2 AI Name: Not reported
Transporter 2 Address: Not reported
Transporter 2 City: Not reported
Transporter 2 State: Not reported
Transporter 2 ZIP: Not reported
TSD ID: MND981097884
TSD AI ID: 8054
TSD AI Name: Safety-Kleen Systems Inc - Eagan
TSD Address: 3227 Terminal Dr
TSD City: Eagan
TSD State: MN
TSD Zip: 55121
Gen Copy Recd Date: 8/16/1995 0:00:00
Fac Copy Recd Date: 1995-08-16 00:00:00
Gen Ship Date: 1995-08-14 00:00:00
Trans 1 Recd Date: 1995-08-14 00:00:00
Trans 2 Recd Date: Not reported
Tsd Recd Date: 1995-08-14 00:00:00
Comments: Not reported

Contact:

Generator AI ID: 17655
Generator ID: MN0000128918
Generator AI Name: Graphic Imprints Inc
Generator Contact: Dennis Steele
Contact Address: 6523 Cecilia Cir
Contact City: Bloomington
Contact State: MN
Contact Zip: 55439
Contact Email: Not reported
Contact Phone: 952-828-9835120

NAIC:

Generator AI ID: 17655
Generator ID: MN0000128918
Generator AI Name: Graphic Imprints Inc
NAIC Code: 424310
NAIC Desc: 424310 - Piece Goods, Notions, and Other Dry Goods Merchant Wholesalers

Detail:

Manifest ID: 26541

Map ID
Direction
Distance
Elevation

MAP FINDINGS

Site

Database(s)

EDR ID Number
EPA ID Number

GRAPHIC IMPRINTS INC (Continued)

1004726467

Manifest Row: 1
Haz Material Name: WASTE COMBUSTIBLE LIQUID
Haz Class Number: Not reported
UN NA Number: NA1993
Packing Group Number: Not reported
Container Qty: 1
Container Code: DMML
Waste Qty: 17
Waste Units Code: AD
Waste Code List: D039

Name: GRAPHIC IMPRINTS INC
Address: 6523 CECILIA CIR
City,State,Zip: BLOOMINGTON, MN 55439-2719
Manifest ID: 26542
Generator ID: MN0000128918
Generator AI ID: 17655
Transporter 1 ID: ILD984908202
Transporter 1 AI ID: 37702
Transporter 1 AI Name: Safety Kleen Corp
Transporter 1 Address: 1000 N Randall Rd
Transporter 1 City: Elgin
Transporter 1 State: IL
Transporter 1 ZIP: 60123-2318
Transporter 2 ID: Not reported
Transporter 2 AI ID: Not reported
Transporter 2 AI Name: Not reported
Transporter 2 Address: Not reported
Transporter 2 City: Not reported
Transporter 2 State: Not reported
Transporter 2 ZIP: Not reported
TSD ID: MND981097884
TSD AI ID: 8054
TSD AI Name: Safety-Kleen Systems Inc - Eagan
TSD Address: 3227 Terminal Dr
TSD City: Eagan
TSD State: MN
TSD Zip: 55121
Gen Copy Recd Date: 8/14/1997 0:00:00
Fac Copy Recd Date: 1997-08-18 00:00:00
Gen Ship Date: 1997-08-12 00:00:00
Trans 1 Recd Date: 1997-08-12 00:00:00
Trans 2 Recd Date: Not reported
Tsd Recd Date: 1997-08-12 00:00:00
Comments: Not reported

Contact:

Generator AI ID: 17655
Generator ID: MN0000128918
Generator AI Name: Graphic Imprints Inc
Generator Contact: Dennis Steele
Contact Address: 6523 Cecilia Cir
Contact City: Bloomington
Contact State: MN
Contact Zip: 55439
Contact Email: Not reported
Contact Phone: 952-828-9835120

Map ID
Direction
Distance
Elevation

MAP FINDINGS

Site

Database(s)

EDR ID Number
EPA ID Number

GRAPHIC IMPRINTS INC (Continued)

1004726467

NAIC:

Generator AI ID: 17655
Generator ID: MN0000128918
Generator AI Name: Graphic Imprints Inc
NAIC Code: 424310
NAIC Desc: 424310 - Piece Goods, Notions, and Other Dry Goods Merchant Wholesalers

Detail:

Manifest ID: 26542
Manifest Row: 1
Haz Material Name: WASTE COMBUSTIBLE LIQUID
Haz Class Number: Not reported
UN NA Number: NA1993
Packing Group Number: Not reported
Container Qty: 1
Container Code: DMML
Waste Qty: 15
Waste Units Code: AD
Waste Code List: D039

Name: GRAPHIC IMPRINTS INC
Address: 6523 CECILIA CIR
City,State,Zip: BLOOMINGTON, MN 55439-2719
Manifest ID: 26543
Generator ID: MN0000128918
Generator AI ID: 17655
Transporter 1 ID: ILD984908202
Transporter 1 AI ID: 37702
Transporter 1 AI Name: Safety Kleen Corp
Transporter 1 Address: 1000 N Randall Rd
Transporter 1 City: Elgin
Transporter 1 State: IL
Transporter 1 ZIP: 60123-2318
Transporter 2 ID: Not reported
Transporter 2 AI ID: Not reported
Transporter 2 AI Name: Not reported
Transporter 2 Address: Not reported
Transporter 2 City: Not reported
Transporter 2 State: Not reported
Transporter 2 ZIP: Not reported
TSD ID: MND981953045
TSD AI ID: 37851
TSD AI Name: Safety-Kleen Systems Inc - Blaine
TSD Address: 9261 Isanti St NE
TSD City: Blaine
TSD State: MN
TSD Zip: 55449
Gen Copy Recd Date: 1/15/1998 0:00:00
Fac Copy Recd Date: 1997-10-20 00:00:00
Gen Ship Date: 1997-10-10 00:00:00
Trans 1 Recd Date: 1997-10-10 00:00:00
Trans 2 Recd Date: Not reported
Tsd Recd Date: 1997-10-13 00:00:00
Comments: Not reported

Map ID
Direction
Distance
Elevation

MAP FINDINGS

Site

Database(s)

EDR ID Number
EPA ID Number

GRAPHIC IMPRINTS INC (Continued)

1004726467

Contact:

Generator AI ID: 17655
Generator ID: MN0000128918
Generator AI Name: Graphic Imprints Inc
Generator Contact: Dennis Steele
Contact Address: 6523 Cecilia Cir
Contact City: Bloomington
Contact State: MN
Contact Zip: 55439
Contact Email: Not reported
Contact Phone: 952-828-9835120

NAIC:

Generator AI ID: 17655
Generator ID: MN0000128918
Generator AI Name: Graphic Imprints Inc
NAIC Code: 424310
NAIC Desc: 424310 - Piece Goods, Notions, and Other Dry Goods Merchant Wholesalers

Detail:

Manifest ID: 26543
Manifest Row: 1
Haz Material Name: WASTE COMBUSTIBLE LIQUID
Haz Class Number: Not reported
UN NA Number: NA1993
Packing Group Number: Not reported
Container Qty: 1
Container Code: DMML
Waste Qty: 17
Waste Units Code: AD
Waste Code List: D039

Name: GRAPHIC IMPRINTS INC
Address: 6523 CECILIA CIR
City,State,Zip: BLOOMINGTON, MN 55439-2719
Manifest ID: 26544
Generator ID: MN0000128918
Generator AI ID: 17655
Transporter 1 ID: ILD984908202
Transporter 1 AI ID: 37702
Transporter 1 AI Name: Safety Kleen Corp
Transporter 1 Address: 1000 N Randall Rd
Transporter 1 City: Elgin
Transporter 1 State: IL
Transporter 1 ZIP: 60123-2318
Transporter 2 ID: Not reported
Transporter 2 AI ID: Not reported
Transporter 2 AI Name: Not reported
Transporter 2 Address: Not reported
Transporter 2 City: Not reported
Transporter 2 State: Not reported
Transporter 2 ZIP: Not reported
TSD ID: MND981953045
TSD AI ID: 37851

Map ID
Direction
Distance
Elevation

MAP FINDINGS

Site

Database(s)

EDR ID Number
EPA ID Number

GRAPHIC IMPRINTS INC (Continued)

1004726467

TSD AI Name: Safety-Kleen Systems Inc - Blaine
TSD Address: 9261 Isanti St NE
TSD City: Blaine
TSD State: MN
TSD Zip: 55449
Gen Copy Recd Date: 12/4/1997 0:00:00
Fac Copy Recd Date: 1997-12-08 00:00:00
Gen Ship Date: 1997-12-02 00:00:00
Trans 1 Recd Date: 1997-12-02 00:00:00
Trans 2 Recd Date: Not reported
Tsd Recd Date: 1997-12-04 00:00:00
Comments: Not reported

Contact:

Generator AI ID: 17655
Generator ID: MN0000128918
Generator AI Name: Graphic Imprints Inc
Generator Contact: Dennis Steele
Contact Address: 6523 Cecilia Cir
Contact City: Bloomington
Contact State: MN
Contact Zip: 55439
Contact Email: Not reported
Contact Phone: 952-828-9835120

NAIC:

Generator AI ID: 17655
Generator ID: MN0000128918
Generator AI Name: Graphic Imprints Inc
NAIC Code: 424310
NAIC Desc: 424310 - Piece Goods, Notions, and Other Dry Goods Merchant Wholesalers

Detail:

Manifest ID: 26544
Manifest Row: 1
Haz Material Name: WASTE COMBUSTIBLE LIQUID
Haz Class Number: Not reported
UN NA Number: NA1993
Packing Group Number: Not reported
Container Qty: 1
Container Code: DMML
Waste Qty: 15
Waste Units Code: AD
Waste Code List: D039

Name: GRAPHIC IMPRINTS INC
Address: 6523 CECILIA CIR
City,State,Zip: BLOOMINGTON, MN 55439-2719
Manifest ID: 26545
Generator ID: MN0000128918
Generator AI ID: 17655
Transporter 1 ID: ILD984908202
Transporter 1 AI ID: 37702
Transporter 1 AI Name: Safety Kleen Corp
Transporter 1 Address: 1000 N Randall Rd

Map ID
Direction
Distance
Elevation

MAP FINDINGS

Site

Database(s)

EDR ID Number
EPA ID Number

GRAPHIC IMPRINTS INC (Continued)

1004726467

Transporter 1 City: Elgin
Transporter 1 State: IL
Transporter 1 ZIP: 60123-2318
Transporter 2 ID: ARD981908551
Transporter 2 AI ID: 36374
Transporter 2 AI Name: Jb Hunt Special Commodities
Transporter 2 Address: 615 Jb Hunt Corporate Dr
Transporter 2 City: Lowell
Transporter 2 State: AR
Transporter 2 ZIP: 72745
TSD ID: KYD053348108
TSD AI ID: 37859
TSD AI Name: Safety Kleen Envirosystems Inc
TSD Address: State Highway 146
TSD City: New Castle
TSD State: KY
TSD Zip: 40050
Gen Copy Recd Date: 1/2/1996 0:00:00
Fac Copy Recd Date: 1996-01-29 00:00:00
Gen Ship Date: 1995-12-29 00:00:00
Trans 1 Recd Date: 1995-12-29 00:00:00
Trans 2 Recd Date: 1/4/1996 0:00:00
Tsd Recd Date: 1996-01-12 00:00:00
Comments: Not reported

Contact:

Generator AI ID: 17655
Generator ID: MN0000128918
Generator AI Name: Graphic Imprints Inc
Generator Contact: Dennis Steele
Contact Address: 6523 Cecilia Cir
Contact City: Bloomington
Contact State: MN
Contact Zip: 55439
Contact Email: Not reported
Contact Phone: 952-828-9835120

NAIC:

Generator AI ID: 17655
Generator ID: MN0000128918
Generator AI Name: Graphic Imprints Inc
NAIC Code: 424310
NAIC Desc: 424310 - Piece Goods, Notions, and Other Dry Goods Merchant Wholesalers

Detail:

Manifest ID: 26545
Manifest Row: 1
Haz Material Name: 1,1,1 TRICHLOROETHANE
Haz Class Number: Not reported
UN NA Number: UN1610
Packing Group Number: Not reported
Container Qty: 1
Container Code: DMML
Waste Qty: 25
Waste Units Code: AD
Waste Code List: F002

Map ID
Direction
Distance
Elevation

MAP FINDINGS

Site

Database(s)

EDR ID Number
EPA ID Number

GRAPHIC IMPRINTS INC (Continued)

1004726467

Name: GRAPHIC IMPRINTS INC
Address: 6523 CECILIA CIR
City,State,Zip: BLOOMINGTON, MN 55439-2719
Manifest ID: 26546
Generator ID: MN0000128918
Generator AI ID: 17655
Transporter 1 ID: ILD984908202
Transporter 1 AI ID: 37702
Transporter 1 AI Name: Safety Kleen Corp
Transporter 1 Address: 1000 N Randall Rd
Transporter 1 City: Elgin
Transporter 1 State: IL
Transporter 1 ZIP: 60123-2318
Transporter 2 ID: Not reported
Transporter 2 AI ID: Not reported
Transporter 2 AI Name: Not reported
Transporter 2 Address: Not reported
Transporter 2 City: Not reported
Transporter 2 State: Not reported
Transporter 2 ZIP: Not reported
TSD ID: MND981097884
TSD AI ID: 8054
TSD AI Name: Safety-Kleen Systems Inc - Eagan
TSD Address: 3227 Terminal Dr
TSD City: Eagan
TSD State: MN
TSD Zip: 55121
Gen Copy Recd Date: 12/7/1995 0:00:00
Fac Copy Recd Date: 1995-12-07 00:00:00
Gen Ship Date: 1995-12-05 00:00:00
Trans 1 Recd Date: 1995-12-05 00:00:00
Trans 2 Recd Date: Not reported
Tsd Recd Date: 1995-12-05 00:00:00
Comments: Not reported

Contact:

Generator AI ID: 17655
Generator ID: MN0000128918
Generator AI Name: Graphic Imprints Inc
Generator Contact: Dennis Steele
Contact Address: 6523 Cecilia Cir
Contact City: Bloomington
Contact State: MN
Contact Zip: 55439
Contact Email: Not reported
Contact Phone: 952-828-9835120

NAIC:

Generator AI ID: 17655
Generator ID: MN0000128918
Generator AI Name: Graphic Imprints Inc
NAIC Code: 424310
NAIC Desc: 424310 - Piece Goods, Notions, and Other Dry Goods Merchant Wholesalers

Detail:

Manifest ID: 26546

Map ID
Direction
Distance
Elevation

MAP FINDINGS

Site

Database(s)

EDR ID Number
EPA ID Number

GRAPHIC IMPRINTS INC (Continued)

1004726467

Manifest Row: 1
Haz Material Name: WASTE COMBUSTIBLE LIQUID
Haz Class Number: Not reported
UN NA Number: NA1993
Packing Group Number: Not reported
Container Qty: 1
Container Code: DMML
Waste Qty: 10
Waste Units Code: AD
Waste Code List: D039

Name: GRAPHIC IMPRINTS INC
Address: 6523 CECILIA CIR
City,State,Zip: BLOOMINGTON, MN 55439-2719
Manifest ID: 26547
Generator ID: MN0000128918
Generator AI ID: 17655
Transporter 1 ID: ILD984908202
Transporter 1 AI ID: 37702
Transporter 1 AI Name: Safety Kleen Corp
Transporter 1 Address: 1000 N Randall Rd
Transporter 1 City: Elgin
Transporter 1 State: IL
Transporter 1 ZIP: 60123-2318
Transporter 2 ID: Not reported
Transporter 2 AI ID: Not reported
Transporter 2 AI Name: Not reported
Transporter 2 Address: Not reported
Transporter 2 City: Not reported
Transporter 2 State: Not reported
Transporter 2 ZIP: Not reported
TSD ID: MND981097884
TSD AI ID: 8054
TSD AI Name: Safety-Kleen Systems Inc - Eagan
TSD Address: 3227 Terminal Dr
TSD City: Eagan
TSD State: MN
TSD Zip: 55121
Gen Copy Recd Date: 2/11/1998 0:00:00
Fac Copy Recd Date: 1998-02-09 00:00:00
Gen Ship Date: 1998-02-05 00:00:00
Trans 1 Recd Date: 1998-02-05 00:00:00
Trans 2 Recd Date: Not reported
Tsd Recd Date: 1998-02-05 00:00:00
Comments: Not reported

Contact:

Generator AI ID: 17655
Generator ID: MN0000128918
Generator AI Name: Graphic Imprints Inc
Generator Contact: Dennis Steele
Contact Address: 6523 Cecilia Cir
Contact City: Bloomington
Contact State: MN
Contact Zip: 55439
Contact Email: Not reported
Contact Phone: 952-828-9835120

Map ID
Direction
Distance
Elevation

MAP FINDINGS

Site

Database(s)

EDR ID Number
EPA ID Number

GRAPHIC IMPRINTS INC (Continued)

1004726467

NAIC:

Generator AI ID: 17655
Generator ID: MN0000128918
Generator AI Name: Graphic Imprints Inc
NAIC Code: 424310
NAIC Desc: 424310 - Piece Goods, Notions, and Other Dry Goods Merchant Wholesalers

Detail:

Manifest ID: 26547
Manifest Row: 1
Haz Material Name: WASTE COMBUSTIBLE LIQUID
Haz Class Number: Not reported
UN NA Number: NA1993
Packing Group Number: Not reported
Container Qty: 1
Container Code: DMML
Waste Qty: 16
Waste Units Code: AD
Waste Code List: D039

Name: GRAPHIC IMPRINTS INC
Address: 6523 CECILIA CIR
City,State,Zip: BLOOMINGTON, MN 55439-2719
Manifest ID: 26548
Generator ID: MN0000128918
Generator AI ID: 17655
Transporter 1 ID: ILD984908202
Transporter 1 AI ID: 37702
Transporter 1 AI Name: Safety Kleen Corp
Transporter 1 Address: 1000 N Randall Rd
Transporter 1 City: Elgin
Transporter 1 State: IL
Transporter 1 ZIP: 60123-2318
Transporter 2 ID: Not reported
Transporter 2 AI ID: Not reported
Transporter 2 AI Name: Not reported
Transporter 2 Address: Not reported
Transporter 2 City: Not reported
Transporter 2 State: Not reported
Transporter 2 ZIP: Not reported
TSD ID: MND981097884
TSD AI ID: 8054
TSD AI Name: Safety-Kleen Systems Inc - Eagan
TSD Address: 3227 Terminal Dr
TSD City: Eagan
TSD State: MN
TSD Zip: 55121
Gen Copy Recd Date: 2/12/1996 0:00:00
Fac Copy Recd Date: 1996-02-07 00:00:00
Gen Ship Date: 1996-02-05 00:00:00
Trans 1 Recd Date: 1996-02-05 00:00:00
Trans 2 Recd Date: Not reported
Tsd Recd Date: 1996-02-05 00:00:00
Comments: Not reported

Map ID
Direction
Distance
Elevation

MAP FINDINGS

Site

Database(s)

EDR ID Number
EPA ID Number

GRAPHIC IMPRINTS INC (Continued)

1004726467

Contact:

Generator AI ID: 17655
Generator ID: MN0000128918
Generator AI Name: Graphic Imprints Inc
Generator Contact: Dennis Steele
Contact Address: 6523 Cecilia Cir
Contact City: Bloomington
Contact State: MN
Contact Zip: 55439
Contact Email: Not reported
Contact Phone: 952-828-9835120

NAIC:

Generator AI ID: 17655
Generator ID: MN0000128918
Generator AI Name: Graphic Imprints Inc
NAIC Code: 424310
NAIC Desc: 424310 - Piece Goods, Notions, and Other Dry Goods Merchant Wholesalers

Detail:

Manifest ID: 26548
Manifest Row: 1
Haz Material Name: WASTE COMBUSTIBLE LIQUID
Haz Class Number: Not reported
UN NA Number: NA1993
Packing Group Number: Not reported
Container Qty: 1
Container Code: DMML
Waste Qty: 13
Waste Units Code: AD
Waste Code List: D039

Name: GRAPHIC IMPRINTS INC
Address: 6523 CECILIA CIR
City,State,Zip: BLOOMINGTON, MN 55439-2719
Manifest ID: 26549
Generator ID: MN0000128918
Generator AI ID: 17655
Transporter 1 ID: ILD984908202
Transporter 1 AI ID: 37702
Transporter 1 AI Name: Safety Kleen Corp
Transporter 1 Address: 1000 N Randall Rd
Transporter 1 City: Elgin
Transporter 1 State: IL
Transporter 1 ZIP: 60123-2318
Transporter 2 ID: Not reported
Transporter 2 AI ID: Not reported
Transporter 2 AI Name: Not reported
Transporter 2 Address: Not reported
Transporter 2 City: Not reported
Transporter 2 State: Not reported
Transporter 2 ZIP: Not reported
TSD ID: MND981097884
TSD AI ID: 8054

Map ID
Direction
Distance
Elevation

MAP FINDINGS

Site

Database(s)

EDR ID Number
EPA ID Number

GRAPHIC IMPRINTS INC (Continued)

1004726467

TSD AI Name: Safety-Kleen Systems Inc - Eagan
TSD Address: 3227 Terminal Dr
TSD City: Eagan
TSD State: MN
TSD Zip: 55121
Gen Copy Recd Date: 3/27/1998 0:00:00
Fac Copy Recd Date: 1998-03-30 00:00:00
Gen Ship Date: 1998-03-26 00:00:00
Trans 1 Recd Date: 1998-03-26 00:00:00
Trans 2 Recd Date: Not reported
Tsd Recd Date: 1998-03-26 00:00:00
Comments: Not reported

Contact:

Generator AI ID: 17655
Generator ID: MN0000128918
Generator AI Name: Graphic Imprints Inc
Generator Contact: Dennis Steele
Contact Address: 6523 Cecilia Cir
Contact City: Bloomington
Contact State: MN
Contact Zip: 55439
Contact Email: Not reported
Contact Phone: 952-828-9835120

NAIC:

Generator AI ID: 17655
Generator ID: MN0000128918
Generator AI Name: Graphic Imprints Inc
NAIC Code: 424310
NAIC Desc: 424310 - Piece Goods, Notions, and Other Dry Goods Merchant Wholesalers

Detail:

Manifest ID: 26549
Manifest Row: 1
Haz Material Name: WASTE COMBUSTIBLE LIQUID
Haz Class Number: Not reported
UN NA Number: NA1993
Packing Group Number: Not reported
Container Qty: 1
Container Code: DMML
Waste Qty: 16
Waste Units Code: AD
Waste Code List: D039

[Click this hyperlink](#) while viewing on your computer to access
31 additional MN MANIFEST: record(s) in the EDR Site Report.

WIMN:

Name: GRAPHIC IMPRINTS INC
Address: 6523 CECILIA CIR
Address Description: 6523 Cecilia Cir
City,State,Zip: BLOOMINGTON, MN 55439-2719
Status: N

Map ID
Direction
Distance
Elevation

MAP FINDINGS

Site

Database(s)

EDR ID Number
EPA ID Number

GRAPHIC IMPRINTS INC (Continued)

1004726467

Latitude:	44.863161599999998
Longitude:	-93.3661855
Item ID:	17655-AISI0000017655
AI ID:	17655
Document ID:	0
Subject Item Type Code:	CON
Subject Item Category Code:	AISI
Subject Item ID:	17655
Subject Item Category Description:	Agency Interest
Subject Item Type Description:	Conventional Site
Description:	Not reported
Subject Item Designation:	Not reported
MPCA Program:	Hazardous Waste
Program List:	HW
City, Township or Unorganized code:	239462
City, Township or Unorganized Name:	Edina
Congressional District Code:	3
House District:	49B
Senate District:	49
USGS 8-digits:	07020012
USGS 8-digits Name:	Lower Minnesota River
USGS 10-digits:	0702001211
USGS 12-digits:	070200121108
USGS 12-digits Name:	Ninemile Creek
MDH Drinking Water Management Code:	54
MDH Drinking Water Management Name:	Edina; Bloomington
Location Description:	Not reported
Township, Range, Direction, Section QQ:	Not reported
PLS Township:	Not reported
Range:	Not reported
Range Direction:	Not reported
Section:	Not reported
Quarters:	Not reported
Collection Method Code:	A1
Method Description:	Address Matching House Number
Ref Code:	GEN
Ref Description:	General Location
Location Verified Flag:	N
Collection Date:	09/27/2015
Timestamp of Creation:	07/26/1999
User Name of Creator:	DELTA_M_R1
Timestamp of Last Update:	04/26/2016
User Name of Last Update:	spatial_
Status Date:	05/08/2002
The Delta Spatial ID:	31217
Activity:	Hazardous Waste
Activity List:	Hazardous Waste
MPCA ID:	MN0000128918
MPCA List:	MN0000128918
Program List:	Hazardous Waste
Classification:	Piece Goods, Notions, and Other Dry Goods Merchant Wholesalers
Site URL:	https://webapp.pca.state.mn.us/wimn/site/17655
WIMN Detail as of Aug 2016:	
Legislative District:	49B
Latitude:	44.86212596
Longitude:	-93.36592536
Activity:	Hazardous Waste, Small to Minimal QQ

Map ID
Direction
Distance
Elevation

MAP FINDINGS

Site

Database(s)

EDR ID Number
EPA ID Number

GRAPHIC IMPRINTS INC (Continued)

1004726467

MPCA ID: MN0000128918
Major Watershed: Lower Minnesota River
Coordinate Collection Method: Address Matching House Number
Status: Inactive

F34
East
1/8-1/4
0.233 mi.
1228 ft.

FUTURESTAR CORPORATION
6529 CECILIA CIR
BLOOMINGTON, MN 55439

NPDES S110220380
WIMN N/A

Site 13 of 15 in cluster F

Relative:
Higher

NPDES:

Actual:
820 ft.

Name: FUTURESTAR CORPORATION
Address: 6529 CECILIA CIR
City,State,Zip: BLOOMINGTON, MN 55439
Active: Inactive
Activity ID: MNRNE36KQ
Preferred ID: Not reported
Activity Sys ID: 130612
Activity Type: Not reported
Activity Type Code: Not reported
Effective Start Date: 02/17/2011
End Date: Not reported
Alternative Method: Not reported
Coverage Date: Not reported
Latitude Degree: 44.86189
Longitude Degree: -93.36589
Location Description: Not reported
New Imp Area: Not reported
Old Imp Area: Not reported
Online Submittal: Not reported
Other Project Type Description: Not reported
Owner Name: Jeffrey Franz
Owner Organization Type: Not reported
Permit Sys ID: 104581
Project Name: Not reported
Project Size: Not reported
Termination Date: Not reported
Acres: 0
Activity Description: Manufacture and test teflon flow meters and proportional control valves
No Exposure: Yes
One Mile: Not reported
Permit Type: No Exposure Exclusion
Sector List: AC
Major Watershed: Not reported
HUC: Not reported
Expiration Date: Not reported
Effective Permit: Not reported
NPDES Flag: Not reported
Major Minor: Not reported
Fac Class: Not reported
Land Application Type: Not reported
SIC 1: Not reported
Data Manager: Not reported
Permit Writer: Not reported
Engineer: Not reported

Map ID
Direction
Distance
Elevation

MAP FINDINGS

Site

Database(s)

EDR ID Number
EPA ID Number

FUTURESTAR CORPORATION (Continued)

S110220380

Hydro: Not reported
Coordinate Method: Not reported
Contractor Name: Not reported

WIMN:

Name: FUTURESTAR CORPORATION
Address: 6529 CECILIA CIR
Address Description: 6529 Cecilia Cir
City,State,Zip: BLOOMINGTON, MN 55439-2719
Status: N
Latitude: 44.862102999999998
Longitude: -93.365920700000004
Item ID: 123873-AISI0000123873
AI ID: 123873
Document ID: 0
Subject Item Type Code: CON
Subject Item Category Code: AISI
Subject Item ID: 123873
Subject Item Category Description: Agency Interest
Subject Item Type Description: Conventional Site
Description: Not reported
Subject Item Designation: Not reported
MPCA Program: Stormwater
Program List: ST
City, Township or Unorganized code: 239462
City, Township or Unorganized Name: Edina
Congressional District Code: 3
House District: 49B
Senate District: 49
USGS 8-digits: 07020012
USGS 8-digits Name: Lower Minnesota River
USGS 10-digits: 0702001211
USGS 12-digits: 070200121108
USGS 12-digits Name: Ninemile Creek
MDH Drinking Water Management Code: 54
MDH Drinking Water Management Name: Edina; Bloomington
Location Description: Not reported
Township, Range, Direction, Section QQ: Not reported
PLS Township: Not reported
Range: Not reported
Range Direction: Not reported
Section: Not reported
Quarters: Not reported
Collection Method Code: A1
Method Description: Address Matching House Number
Ref Code: GEN
Ref Description: General Location
Location Verified Flag: N
Collection Date: 09/27/2015
Timestamp of Creation: 05/13/2008
User Name of Creator: DELTA_M_R1
Timestamp of Last Update: 04/26/2016
User Name of Last Update: spatial_
Status Date: 05/13/2008
The Delta Spatial ID: 54446746
Activity: Industrial Stormwater
Activity List: Industrial Stormwater

Map ID
Direction
Distance
Elevation

MAP FINDINGS

Site

Database(s)

EDR ID Number
EPA ID Number

FUTURESTAR CORPORATION (Continued)

S110220380

MPCA ID: A00021070
MPCA List: A00021070
Program List: Stormwater
Classification: Instruments and Related Products Manufacturing for Measuring,
Displaying, and Controlling Industrial Process Variables
Site URL: <https://webapp.pca.state.mn.us/wimn/site/123873>

WIMN Detail as of Aug 2016:

Legislative District: 49B
Latitude: 44.86189000
Longitude: -93.36588999
Activity: Industrial Stormwater Permit
MPCA ID: MNRNE36KQ
Major Watershed: Lower Minnesota River
Coordinate Collection Method: Digitized - Permit Application Map
Status: Inactive

Legislative District: 49B
Latitude: 44.86210307
Longitude: -93.36592070
Activity: Industrial Stormwater Permit
MPCA ID: A00021070
Major Watershed: Lower Minnesota River
Coordinate Collection Method: Address Matching House Number
Status: Inactive

Name: FUTURESTAR CORPORATION
Address: 6529 CECILIA CIR
Address Description: 6529 Cecilia Cir
City,State,Zip: BLOOMINGTON, MN 55439
Status: Y
Latitude: 44.861890000000002
Longitude: -93.365889999999993
Item ID: 130612-AISI0000130612
AI ID: 130612
Document ID: 0
Subject Item Type Code: CON
Subject Item Category Code: AISI
Subject Item ID: 130612
Subject Item Category Description: Agency Interest
Subject Item Type Description: Conventional Site
Description: Not reported
Subject Item Designation: Not reported
MPCA Program: Stormwater
Program List: ST
City, Township or Unorganized code: 239419
City, Township or Unorganized Name: Bloomington
Congressional District Code: 3
House District: 49B
Senate District: 49
USGS 8-digits: 07020012
USGS 8-digits Name: Lower Minnesota River
USGS 10-digits: 0702001211
USGS 12-digits: 070200121108
USGS 12-digits Name: Ninemile Creek
MDH Drinking Water Management Code: 54
MDH Drinking Water Management Name: Edina; Bloomington

Map ID
Direction
Distance
Elevation

MAP FINDINGS

Site

Database(s)

EDR ID Number
EPA ID Number

FUTURESTAR CORPORATION (Continued)

S110220380

Location Description:	Not reported
Township, Range, Direction, Section QQ:	Not reported
PLS Township:	Not reported
Range:	Not reported
Range Direction:	Not reported
Section:	Not reported
Quarters:	Not reported
Collection Method Code:	DP
Method Description:	Digitized - MPCA online map
Ref Code:	GEN
Ref Description:	General Location
Location Verified Flag:	N
Collection Date:	09/27/2015
Timestamp of Creation:	02/17/2011
User Name of Creator:	DELTA_M_R1
Timestamp of Last Update:	04/26/2016
User Name of Last Update:	spatial_
Status Date:	Not reported
The Delta Spatial ID:	59455158
Activity:	Industrial Stormwater
Activity List:	Industrial Stormwater
MPCA ID:	MNRNE36KQ
MPCA List:	MNRNE36KQ
Program List:	Stormwater
Classification:	Not reported
Site URL:	https://webapp.pca.state.mn.us/wimn/site/130612

WIMN Detail as of Aug 2016:

Legislative District:	49B
Latitude:	44.86189000
Longitude:	-93.36588999
Activity:	Industrial Stormwater Permit
MPCA ID:	MNRNE36KQ
Major Watershed:	Lower Minnesota River
Coordinate Collection Method:	Digitized - Permit Application Map
Status:	Inactive

Legislative District:	49B
Latitude:	44.86210307
Longitude:	-93.36592070
Activity:	Industrial Stormwater Permit
MPCA ID:	A00021070
Major Watershed:	Lower Minnesota River
Coordinate Collection Method:	Address Matching House Number
Status:	Inactive

F35
East
1/8-1/4
0.233 mi.
1228 ft.

NOW TECHNOLOGIES INC
6529 CECILIA CIRCLE
BLOOMINGTON, MN 55435

RCRA NonGen / NLR
FINDS
ECHO

1000133458
MND174958777

Site 14 of 15 in cluster F

Relative:
Higher
Actual:
820 ft.

RCRA NonGen / NLR:
Date Form Received by Agency:
Handler Name:
Handler Address:
Handler City,State,Zip:

19960613
NOW TECHNOLOGIES INC
6529 CECILIA CIRCLE
BLOOMINGTON, MN 55435

Map ID
Direction
Distance
Elevation

MAP FINDINGS

Site

Database(s)

EDR ID Number
EPA ID Number

NOW TECHNOLOGIES INC (Continued)

1000133458

EPA ID:	MND174958777
Contact Name:	Not reported
Contact Address:	Not reported
Contact City,State,Zip:	Not reported
Contact Telephone:	Not reported
Contact Fax:	Not reported
Contact Email:	Not reported
Contact Title:	Not reported
EPA Region:	05
Land Type:	Not reported
Federal Waste Generator Description:	Not a generator, verified
Non-Notifier:	Not reported
Biennial Report Cycle:	Not reported
Accessibility:	Not reported
Active Site Indicator:	Not reported
State District Owner:	Not reported
State District:	Not reported
Mailing Address:	6529 CECILIA CIRCLE
Mailing City,State,Zip:	BLOOMINGTON, MN 55435
Owner Name:	Not reported
Owner Type:	Not reported
Operator Name:	NAME NOT REPORTED
Operator Type:	Private
Short-Term Generator Activity:	No
Importer Activity:	No
Mixed Waste Generator:	No
Transporter Activity:	No
Transfer Facility Activity:	No
Recycler Activity with Storage:	No
Small Quantity On-Site Burner Exemption:	No
Smelting Melting and Refining Furnace Exemption:	No
Underground Injection Control:	No
Off-Site Waste Receipt:	No
Universal Waste Indicator:	No
Universal Waste Destination Facility:	No
Federal Universal Waste:	No
Active Site Fed-Reg Treatment Storage and Disposal Facility:	Not reported
Active Site Converter Treatment storage and Disposal Facility:	Not reported
Active Site State-Reg Treatment Storage and Disposal Facility:	Not reported
Active Site State-Reg Handler:	---
Federal Facility Indicator:	Not reported
Hazardous Secondary Material Indicator:	N
Sub-Part K Indicator:	Not reported
Commercial TSD Indicator:	No
Treatment Storage and Disposal Type:	Not reported
2018 GPRA Permit Baseline:	Not on the Baseline
2018 GPRA Renewals Baseline:	Not on the Baseline
Permit Renewals Workload Universe:	Not reported
Permit Workload Universe:	Not reported
Permit Progress Universe:	Not reported
Post-Closure Workload Universe:	Not reported
Closure Workload Universe:	Not reported
202 GPRA Corrective Action Baseline:	No
Corrective Action Workload Universe:	No
Subject to Corrective Action Universe:	No
Non-TSDFs Where RCRA CA has Been Imposed Universe:	No
TSDFs Potentially Subject to CA Under 3004 (u)/(v) Universe:	No

Map ID
Direction
Distance
Elevation

MAP FINDINGS

Site

Database(s)

EDR ID Number
EPA ID Number

NOW TECHNOLOGIES INC (Continued)

1000133458

TSDFs Only Subject to CA under Discretionary Auth Universe:	No
Corrective Action Priority Ranking:	No NCAPS ranking
Environmental Control Indicator:	No
Institutional Control Indicator:	No
Human Exposure Controls Indicator:	N/A
Groundwater Controls Indicator:	N/A
Operating TSDF Universe:	Not reported
Full Enforcement Universe:	Not reported
Significant Non-Complier Universe:	No
Unaddressed Significant Non-Complier Universe:	No
Addressed Significant Non-Complier Universe:	No
Significant Non-Complier With a Compliance Schedule Universe:	No
Financial Assurance Required:	Not reported
Handler Date of Last Change:	20000915
Recognized Trader-Importer:	No
Recognized Trader-Exporter:	No
Importer of Spent Lead Acid Batteries:	No
Exporter of Spent Lead Acid Batteries:	No
Recycler Activity Without Storage:	No
Manifest Broker:	No
Sub-Part P Indicator:	No

Hazardous Waste Summary:

Waste Code: F002

Waste Description: THE FOLLOWING SPENT HALOGENATED SOLVENTS: TETRACHLOROETHYLENE, METHYLENE CHLORIDE, TRICHLOROETHYLENE, 1,1,1-TRICHLOROETHANE, CHLOROBENZENE, 1,1,2-TRICHLORO-1,2,2-TRIFLUOROETHANE, ORTHO-DICHLOROBENZENE, TRICHLOROFLUOROMETHANE, AND 1,1,2, TRICHLOROETHANE; ALL SPENT SOLVENT MIXTURES/BLENDS CONTAINING, BEFORE USE, A TOTAL OF TEN PERCENT OR MORE (BY VOLUME) OF ONE OR MORE OF THE ABOVE HALOGENATED SOLVENTS OR THOSE SOLVENTS LISTED IN F001, F004, AND F005; AND STILL BOTTOMS FROM THE RECOVERY OF THESE SPENT SOLVENTS AND SPENT SOLVENT MIXTURES.

Handler - Owner Operator:

Owner/Operator Indicator:	Owner
Owner/Operator Name:	NOW TECHNOLOGIES INC
Legal Status:	Private
Date Became Current:	19990726
Date Ended Current:	19990727
Owner/Operator Address:	6529 CECILIA CIR
Owner/Operator City,State,Zip:	BLOOMINGTON, MN 55439-2719
Owner/Operator Telephone:	Not reported
Owner/Operator Telephone Ext:	Not reported
Owner/Operator Fax:	Not reported
Owner/Operator Email:	Not reported

Owner/Operator Indicator:	Operator
Owner/Operator Name:	NAME NOT REPORTED
Legal Status:	Private
Date Became Current:	Not reported
Date Ended Current:	Not reported
Owner/Operator Address:	ADDRESS NOT REPORTED
Owner/Operator City,State,Zip:	CITY NOT REPORTED, AK 99998
Owner/Operator Telephone:	312-555-1212

Map ID
Direction
Distance
Elevation

MAP FINDINGS

Site

Database(s)

EDR ID Number
EPA ID Number

NOW TECHNOLOGIES INC (Continued)

1000133458

Owner/Operator Telephone Ext: Not reported
Owner/Operator Fax: Not reported
Owner/Operator Email: Not reported

Historic Generators:

Receive Date: 19960613
Handler Name: NOW TECHNOLOGIES INC
Federal Waste Generator Description: Not a generator, verified
State District Owner: Not reported
Large Quantity Handler of Universal Waste: No
Recognized Trader Importer: No
Recognized Trader Exporter: No
Spent Lead Acid Battery Importer: No
Spent Lead Acid Battery Exporter: No
Current Record: Yes
Non Storage Recycler Activity: Not reported
Electronic Manifest Broker: Not reported

Receive Date: 19890331
Handler Name: NOW TECHNOLOGIES INC - BLOOMINGTON
Federal Waste Generator Description: Not a generator, verified
State District Owner: Not reported
Large Quantity Handler of Universal Waste: No
Recognized Trader Importer: No
Recognized Trader Exporter: No
Spent Lead Acid Battery Importer: No
Spent Lead Acid Battery Exporter: No
Current Record: No
Non Storage Recycler Activity: Not reported
Electronic Manifest Broker: Not reported

List of NAICS Codes and Descriptions:

NAICS Codes: No NAICS Codes Found

Facility Has Received Notices of Violations:

Violations: No Violations Found

Evaluation Action Summary:

Evaluations: No Evaluations Found

FINDS:

Registry ID: 110003792691

[Click Here:](#)

Environmental Interest/Information System:

RCRAInfo is a national information system that supports the Resource Conservation and Recovery Act (RCRA) program through the tracking of events and activities related to facilities that generate, transport, and treat, store, or dispose of hazardous waste. RCRAInfo allows RCRA program staff to track the notification, permit, compliance, and corrective action activities required under RCRA.

Map ID
Direction
Distance
Elevation

MAP FINDINGS

Site

Database(s)

EDR ID Number
EPA ID Number

NOW TECHNOLOGIES INC (Continued)

1000133458

[Click this hyperlink](#) while viewing on your computer to access additional FINDS: detail in the EDR Site Report.

ECHO:

Envid: 1000133458
Registry ID: 110003792691
DFR URL: <http://echo.epa.gov/detailed-facility-report?fid=110003792691>
Name: NOW TECHNOLOGIES INC
Address: 6529 CECILIA CIRCLE
City,State,Zip: BLOOMINGTON, MN 55435

F36
East
1/8-1/4
0.233 mi.
1228 ft.
Relative:
Higher
Actual:
820 ft.

NORMANDALE TECH CENTER
6529 CECILIA CIR
BLOOMINGTON, MN 55439
Site 15 of 15 in cluster F

MANIFEST
WIMN
S113401135
N/A

MANIFEST:

Name: NORMANDALE TECH CENTER
Address: 6529 CECILIA CIR
City,State,Zip: BLOOMINGTON, MN 55439
Manifest ID: 314126
Generator ID: MND174958777
Generator AI ID: 17054
Transporter 1 ID: ILD051060408
Transporter 1 AI ID: 37854
Transporter 1 AI Name: Safety Kleen Corp Headquarters
Transporter 1 Address: 777 Big Timber Rd
Transporter 1 City: Elgin
Transporter 1 State: IL
Transporter 1 ZIP: 60123-1488
Transporter 2 ID: Not reported
Transporter 2 AI ID: Not reported
Transporter 2 AI Name: Not reported
Transporter 2 Address: Not reported
Transporter 2 City: Not reported
Transporter 2 State: Not reported
Transporter 2 ZIP: Not reported
TSD ID: MND981097884
TSD AI ID: 8054
TSD AI Name: Safety-Kleen Systems Inc - Eagan
TSD Address: 3227 Terminal Dr
TSD City: Eagan
TSD State: MN
TSD Zip: 55121
Gen Copy Recd Date: 2/19/1992 0:00:00
Fac Copy Recd Date: 1992-02-18 00:00:00
Gen Ship Date: 1992-02-13 00:00:00
Trans 1 Recd Date: 1992-02-13 00:00:00
Trans 2 Recd Date: Not reported
Tsd Recd Date: 1992-02-14 00:00:00
Comments: Not reported

Contact:

Generator AI ID: 17054
Generator ID: MND174958777
Generator AI Name: Normandale Tech Center
Generator Contact: Jim Geschke

Map ID
Direction
Distance
Elevation

MAP FINDINGS

Site

Database(s)

EDR ID Number
EPA ID Number

NORMANDALE TECH CENTER (Continued)

S113401135

Contact Address: 6529 Cecilia Cir
Contact City: Bloomington
Contact State: MN
Contact Zip: 55439
Contact Email: Not reported
Contact Phone: 651-230-2645

Detail:

Manifest ID: 314126
Manifest Row: 1
Haz Material Name: TRICHLOROTRIFLUOROETHANE,ORM-E
Haz Class Number: Not reported
UN NA Number: NA9189
Packing Group Number: Not reported
Container Qty: 1
Container Code: DMML
Waste Qty: 65
Waste Units Code: IB
Waste Code List: F002

Name: NORMANDALE TECH CENTER
Address: 6529 CECILIA CIR
City,State,Zip: BLOOMINGTON, MN 55439
Manifest ID: 314127
Generator ID: MND174958777
Generator AI ID: 17054
Transporter 1 ID: ILD051060408
Transporter 1 AI ID: 37854
Transporter 1 AI Name: Safety Kleen Corp Headquarters
Transporter 1 Address: 777 Big Timber Rd
Transporter 1 City: Elgin
Transporter 1 State: IL
Transporter 1 ZIP: 60123-1488
Transporter 2 ID: Not reported
Transporter 2 AI ID: Not reported
Transporter 2 AI Name: Not reported
Transporter 2 Address: Not reported
Transporter 2 City: Not reported
Transporter 2 State: Not reported
Transporter 2 ZIP: Not reported
TSD ID: MND981097884
TSD AI ID: 8054
TSD AI Name: Safety-Kleen Systems Inc - Eagan
TSD Address: 3227 Terminal Dr
TSD City: Eagan
TSD State: MN
TSD Zip: 55121
Gen Copy Recd Date: 3/13/1992 0:00:00
Fac Copy Recd Date: 1992-03-13 00:00:00
Gen Ship Date: 1992-03-11 00:00:00
Trans 1 Recd Date: 1992-03-11 00:00:00
Trans 2 Recd Date: Not reported
Tsd Recd Date: 1992-03-12 00:00:00
Comments: Not reported

Contact:

Map ID
Direction
Distance
Elevation

MAP FINDINGS

Site

Database(s)

EDR ID Number
EPA ID Number

NORMANDALE TECH CENTER (Continued)

S113401135

Generator AI ID: 17054
Generator ID: MND174958777
Generator AI Name: Normandale Tech Center
Generator Contact: Jim Geschke
Contact Address: 6529 Cecilia Cir
Contact City: Bloomington
Contact State: MN
Contact Zip: 55439
Contact Email: Not reported
Contact Phone: 651-230-2645

Detail:

Manifest ID: 314127
Manifest Row: 1
Haz Material Name: TRICHLOROTRIFLUOROETHANE,ORM-E
Haz Class Number: Not reported
UN NA Number: NA9189
Packing Group Number: Not reported
Container Qty: 1
Container Code: DMML
Waste Qty: 65
Waste Units Code: IB
Waste Code List: F002

Name: NORMANDALE TECH CENTER
Address: 6529 CECILIA CIR
City,State,Zip: BLOOMINGTON, MN 55439
Manifest ID: 314128
Generator ID: MND174958777
Generator AI ID: 17054
Transporter 1 ID: ILD051060408
Transporter 1 AI ID: 37854
Transporter 1 AI Name: Safety Kleen Corp Headquarters
Transporter 1 Address: 777 Big Timber Rd
Transporter 1 City: Elgin
Transporter 1 State: IL
Transporter 1 ZIP: 60123-1488
Transporter 2 ID: Not reported
Transporter 2 AI ID: Not reported
Transporter 2 AI Name: Not reported
Transporter 2 Address: Not reported
Transporter 2 City: Not reported
Transporter 2 State: Not reported
Transporter 2 ZIP: Not reported
TSD ID: MND981097884
TSD AI ID: 8054
TSD AI Name: Safety-Kleen Systems Inc - Eagan
TSD Address: 3227 Terminal Dr
TSD City: Eagan
TSD State: MN
TSD Zip: 55121
Gen Copy Recd Date: Not reported
Fac Copy Recd Date: 1991-03-29 00:00:00
Gen Ship Date: 1991-03-20 00:00:00
Trans 1 Recd Date: 1991-03-20 00:00:00
Trans 2 Recd Date: Not reported

Map ID
Direction
Distance
Elevation

MAP FINDINGS

Site

Database(s)

EDR ID Number
EPA ID Number

NORMANDALE TECH CENTER (Continued)

S113401135

Tsd Recd Date: 1991-03-21 00:00:00
Comments: Not reported

Contact:

Generator AI ID: 17054
Generator ID: MND174958777
Generator AI Name: Normandale Tech Center
Generator Contact: Jim Geschke
Contact Address: 6529 Cecilia Cir
Contact City: Bloomington
Contact State: MN
Contact Zip: 55439
Contact Email: Not reported
Contact Phone: 651-230-2645

Detail:

Manifest ID: 314128
Manifest Row: 1
Haz Material Name: TRICHLOROTRIFLUOROETHANE,ORM-E
Haz Class Number: Not reported
UN NA Number: NA9189
Packing Group Number: Not reported
Container Qty: 1
Container Code: DMML
Waste Qty: 65
Waste Units Code: IB
Waste Code List: F002

Name: NORMANDALE TECH CENTER
Address: 6529 CECILIA CIR
City,State,Zip: BLOOMINGTON, MN 55439
Manifest ID: 314129
Generator ID: MND174958777
Generator AI ID: 17054
Transporter 1 ID: ILD051060408
Transporter 1 AI ID: 37854
Transporter 1 AI Name: Safety Kleen Corp Headquarters
Transporter 1 Address: 777 Big Timber Rd
Transporter 1 City: Elgin
Transporter 1 State: IL
Transporter 1 ZIP: 60123-1488
Transporter 2 ID: Not reported
Transporter 2 AI ID: Not reported
Transporter 2 AI Name: Not reported
Transporter 2 Address: Not reported
Transporter 2 City: Not reported
Transporter 2 State: Not reported
Transporter 2 ZIP: Not reported
TSD ID: MND981097884
TSD AI ID: 8054
TSD AI Name: Safety-Kleen Systems Inc - Eagan
TSD Address: 3227 Terminal Dr
TSD City: Eagan
TSD State: MN
TSD Zip: 55121
Gen Copy Recd Date: Not reported

Map ID
Direction
Distance
Elevation

MAP FINDINGS

Site

Database(s)

EDR ID Number
EPA ID Number

NORMANDALE TECH CENTER (Continued)

S113401135

Fac Copy Recd Date: 1990-10-24 00:00:00
Gen Ship Date: 1990-10-22 00:00:00
Trans 1 Recd Date: 1990-10-22 00:00:00
Trans 2 Recd Date: Not reported
Tsd Recd Date: 1990-10-23 00:00:00
Comments: Not reported

Contact:

Generator AI ID: 17054
Generator ID: MND174958777
Generator AI Name: Normandale Tech Center
Generator Contact: Jim Geschke
Contact Address: 6529 Cecilia Cir
Contact City: Bloomington
Contact State: MN
Contact Zip: 55439
Contact Email: Not reported
Contact Phone: 651-230-2645

Detail:

Manifest ID: 314129
Manifest Row: 1
Haz Material Name: TRICHLOROTRIFLUOROETHANE,ORM-E
Haz Class Number: Not reported
UN NA Number: NA9189
Packing Group Number: Not reported
Container Qty: 1
Container Code: DMML
Waste Qty: 65
Waste Units Code: IB
Waste Code List: F002

Name: NORMANDALE TECH CENTER
Address: 6529 CECILIA CIR
City,State,Zip: BLOOMINGTON, MN 55439
Manifest ID: 314130
Generator ID: MND174958777
Generator AI ID: 17054
Transporter 1 ID: ILD051060408
Transporter 1 AI ID: 37854
Transporter 1 AI Name: Safety Kleen Corp Headquarters
Transporter 1 Address: 777 Big Timber Rd
Transporter 1 City: Elgin
Transporter 1 State: IL
Transporter 1 ZIP: 60123-1488
Transporter 2 ID: Not reported
Transporter 2 AI ID: Not reported
Transporter 2 AI Name: Not reported
Transporter 2 Address: Not reported
Transporter 2 City: Not reported
Transporter 2 State: Not reported
Transporter 2 ZIP: Not reported
TSD ID: MND981097884
TSD AI ID: 8054
TSD AI Name: Safety-Kleen Systems Inc - Eagan
TSD Address: 3227 Terminal Dr

Map ID
Direction
Distance
Elevation

MAP FINDINGS

Site

Database(s)

EDR ID Number
EPA ID Number

NORMANDALE TECH CENTER (Continued)

S113401135

TSD City: Eagan
TSD State: MN
TSD Zip: 55121
Gen Copy Recd Date: 6/3/1992 0:00:00
Fac Copy Recd Date: 1992-06-04 00:00:00
Gen Ship Date: 1992-06-02 00:00:00
Trans 1 Recd Date: 1992-06-02 00:00:00
Trans 2 Recd Date: Not reported
Tsd Recd Date: 1992-06-03 00:00:00
Comments: Not reported

Contact:

Generator AI ID: 17054
Generator ID: MND174958777
Generator AI Name: Normandale Tech Center
Generator Contact: Jim Geschke
Contact Address: 6529 Cecilia Cir
Contact City: Bloomington
Contact State: MN
Contact Zip: 55439
Contact Email: Not reported
Contact Phone: 651-230-2645

Detail:

Manifest ID: 314130
Manifest Row: 1
Haz Material Name: TRICHLOROTRIFLUOROETHANE,ORM-E
Haz Class Number: Not reported
UN NA Number: NA9189
Packing Group Number: Not reported
Container Qty: 1
Container Code: DMML
Waste Qty: 65
Waste Units Code: IB
Waste Code List: F002

Name: NORMANDALE TECH CENTER
Address: 6529 CECILIA CIR
City,State,Zip: BLOOMINGTON, MN 55439
Manifest ID: 314131
Generator ID: MND174958777
Generator AI ID: 17054
Transporter 1 ID: ILD051060408
Transporter 1 AI ID: 37854
Transporter 1 AI Name: Safety Kleen Corp Headquarters
Transporter 1 Address: 777 Big Timber Rd
Transporter 1 City: Elgin
Transporter 1 State: IL
Transporter 1 ZIP: 60123-1488
Transporter 2 ID: Not reported
Transporter 2 AI ID: Not reported
Transporter 2 AI Name: Not reported
Transporter 2 Address: Not reported
Transporter 2 City: Not reported
Transporter 2 State: Not reported
Transporter 2 ZIP: Not reported

Map ID
Direction
Distance
Elevation

MAP FINDINGS

Site

Database(s)

EDR ID Number
EPA ID Number

NORMANDALE TECH CENTER (Continued)

S113401135

TSD ID: MND981097884
TSD AI ID: 8054
TSD AI Name: Safety-Kleen Systems Inc - Eagan
TSD Address: 3227 Terminal Dr
TSD City: Eagan
TSD State: MN
TSD Zip: 55121
Gen Copy Recd Date: 7/10/1992 0:00:00
Fac Copy Recd Date: 1992-07-10 00:00:00
Gen Ship Date: 1992-07-08 00:00:00
Trans 1 Recd Date: 1992-07-08 00:00:00
Trans 2 Recd Date: Not reported
Tsd Recd Date: 1992-07-09 00:00:00
Comments: Not reported

Contact:

Generator AI ID: 17054
Generator ID: MND174958777
Generator AI Name: Normandale Tech Center
Generator Contact: Jim Geschke
Contact Address: 6529 Cecilia Cir
Contact City: Bloomington
Contact State: MN
Contact Zip: 55439
Contact Email: Not reported
Contact Phone: 651-230-2645

Detail:

Manifest ID: 314131
Manifest Row: 1
Haz Material Name: TRICHLOROTRIFLUOROETHANE,ORM-E
Haz Class Number: Not reported
UN NA Number: NA9189
Packing Group Number: Not reported
Container Qty: 1
Container Code: DMML
Waste Qty: 65
Waste Units Code: IB
Waste Code List: F002

Name: NORMANDALE TECH CENTER
Address: 6529 CECILIA CIR
City,State,Zip: BLOOMINGTON, MN 55439
Manifest ID: 314132
Generator ID: MND174958777
Generator AI ID: 17054
Transporter 1 ID: ILD051060408
Transporter 1 AI ID: 37854
Transporter 1 AI Name: Safety Kleen Corp Headquarters
Transporter 1 Address: 777 Big Timber Rd
Transporter 1 City: Elgin
Transporter 1 State: IL
Transporter 1 ZIP: 60123-1488
Transporter 2 ID: Not reported
Transporter 2 AI ID: Not reported
Transporter 2 AI Name: Not reported

Map ID
Direction
Distance
Elevation

MAP FINDINGS

Site

Database(s)

EDR ID Number
EPA ID Number

NORMANDALE TECH CENTER (Continued)

S113401135

Transporter 2 Address: Not reported
Transporter 2 City: Not reported
Transporter 2 State: Not reported
Transporter 2 ZIP: Not reported
TSD ID: MND981097884
TSD AI ID: 8054
TSD AI Name: Safety-Kleen Systems Inc - Eagan
TSD Address: 3227 Terminal Dr
TSD City: Eagan
TSD State: MN
TSD Zip: 55121
Gen Copy Recd Date: Not reported
Fac Copy Recd Date: 1991-05-02 00:00:00
Gen Ship Date: 1991-04-26 00:00:00
Trans 1 Recd Date: 1991-04-26 00:00:00
Trans 2 Recd Date: Not reported
Tsd Recd Date: 1991-04-26 00:00:00
Comments: Not reported

Contact:

Generator AI ID: 17054
Generator ID: MND174958777
Generator AI Name: Normandale Tech Center
Generator Contact: Jim Geschke
Contact Address: 6529 Cecilia Cir
Contact City: Bloomington
Contact State: MN
Contact Zip: 55439
Contact Email: Not reported
Contact Phone: 651-230-2645

Detail:

Manifest ID: 314132
Manifest Row: 1
Haz Material Name: TRICHLOROTRIFLUOROETHANE,ORM-E
Haz Class Number: Not reported
UN NA Number: NA9189
Packing Group Number: Not reported
Container Qty: 1
Container Code: DMML
Waste Qty: 65
Waste Units Code: IB
Waste Code List: F002

Name: NORMANDALE TECH CENTER
Address: 6529 CECILIA CIR
City,State,Zip: BLOOMINGTON, MN 55439
Manifest ID: 314132
Generator ID: MND174958777
Generator AI ID: 17054
Transporter 1 ID: ILD051060408
Transporter 1 AI ID: 37854
Transporter 1 AI Name: Safety Kleen Corp Headquarters
Transporter 1 Address: 777 Big Timber Rd
Transporter 1 City: Elgin
Transporter 1 State: IL

Map ID
Direction
Distance
Elevation

MAP FINDINGS

Site

Database(s)

EDR ID Number
EPA ID Number

NORMANDALE TECH CENTER (Continued)

S113401135

Transporter 1 ZIP: 60123-1488
Transporter 2 ID: Not reported
Transporter 2 AI ID: Not reported
Transporter 2 AI Name: Not reported
Transporter 2 Address: Not reported
Transporter 2 City: Not reported
Transporter 2 State: Not reported
Transporter 2 ZIP: Not reported
TSD ID: MND981097884
TSD AI ID: 8054
TSD AI Name: Safety-Kleen Systems Inc - Eagan
TSD Address: 3227 Terminal Dr
TSD City: Eagan
TSD State: MN
TSD Zip: 55121
Gen Copy Recd Date: 4/22/1992 0:00:00
Fac Copy Recd Date: 1992-04-22 00:00:00
Gen Ship Date: 1992-04-20 00:00:00
Trans 1 Recd Date: 1992-04-20 00:00:00
Trans 2 Recd Date: Not reported
Tsd Recd Date: 1992-04-21 00:00:00
Comments: Not reported

Contact:

Generator AI ID: 17054
Generator ID: MND174958777
Generator AI Name: Normandale Tech Center
Generator Contact: Jim Geschke
Contact Address: 6529 Cecilia Cir
Contact City: Bloomington
Contact State: MN
Contact Zip: 55439
Contact Email: Not reported
Contact Phone: 651-230-2645

Detail:

Manifest ID: 314133
Manifest Row: 1
Haz Material Name: TRICHLOROTRIFLUOROETHANE,ORM-E
Haz Class Number: Not reported
UN NA Number: NA9189
Packing Group Number: Not reported
Container Qty: 1
Container Code: DMML
Waste Qty: 65
Waste Units Code: IB
Waste Code List: F002

Name: NORMANDALE TECH CENTER
Address: 6529 CECILIA CIR
City,State,Zip: BLOOMINGTON, MN 55439
Manifest ID: 314134
Generator ID: MND174958777
Generator AI ID: 17054
Transporter 1 ID: ILD051060408
Transporter 1 AI ID: 37854

Map ID
Direction
Distance
Elevation

MAP FINDINGS

Site

Database(s)

EDR ID Number
EPA ID Number

NORMANDALE TECH CENTER (Continued)

S113401135

Transporter 1 AI Name: Safety Kleen Corp Headquarters
Transporter 1 Address: 777 Big Timber Rd
Transporter 1 City: Elgin
Transporter 1 State: IL
Transporter 1 ZIP: 60123-1488
Transporter 2 ID: Not reported
Transporter 2 AI ID: Not reported
Transporter 2 AI Name: Not reported
Transporter 2 Address: Not reported
Transporter 2 City: Not reported
Transporter 2 State: Not reported
Transporter 2 ZIP: Not reported
TSD ID: MND981097884
TSD AI ID: 8054
TSD AI Name: Safety-Kleen Systems Inc - Eagan
TSD Address: 3227 Terminal Dr
TSD City: Eagan
TSD State: MN
TSD Zip: 55121
Gen Copy Recd Date: Not reported
Fac Copy Recd Date: 1991-02-07 00:00:00
Gen Ship Date: 1991-02-05 00:00:00
Trans 1 Recd Date: 1991-02-05 00:00:00
Trans 2 Recd Date: Not reported
Tsd Recd Date: 1991-02-06 00:00:00
Comments: Not reported

Contact:

Generator AI ID: 17054
Generator ID: MND174958777
Generator AI Name: Normandale Tech Center
Generator Contact: Jim Geschke
Contact Address: 6529 Cecilia Cir
Contact City: Bloomington
Contact State: MN
Contact Zip: 55439
Contact Email: Not reported
Contact Phone: 651-230-2645

Detail:

Manifest ID: 314134
Manifest Row: 1
Haz Material Name: TRICHLOROTRIFLUOROETHANE,ORM-E
Haz Class Number: Not reported
UN NA Number: NA9189
Packing Group Number: Not reported
Container Qty: 1
Container Code: DMML
Waste Qty: 65
Waste Units Code: IB
Waste Code List: F002

Name: NORMANDALE TECH CENTER
Address: 6529 CECILIA CIR
City,State,Zip: BLOOMINGTON, MN 55439
Manifest ID: 314135

Map ID
Direction
Distance
Elevation

MAP FINDINGS

Site

Database(s)

EDR ID Number
EPA ID Number

NORMANDALE TECH CENTER (Continued)

S113401135

Generator ID: MND174958777
Generator AI ID: 17054
Transporter 1 ID: ILD051060408
Transporter 1 AI ID: 37854
Transporter 1 AI Name: Safety Kleen Corp Headquarters
Transporter 1 Address: 777 Big Timber Rd
Transporter 1 City: Elgin
Transporter 1 State: IL
Transporter 1 ZIP: 60123-1488
Transporter 2 ID: Not reported
Transporter 2 AI ID: Not reported
Transporter 2 AI Name: Not reported
Transporter 2 Address: Not reported
Transporter 2 City: Not reported
Transporter 2 State: Not reported
Transporter 2 ZIP: Not reported
TSD ID: MND981097884
TSD AI ID: 8054
TSD AI Name: Safety-Kleen Systems Inc - Eagan
TSD Address: 3227 Terminal Dr
TSD City: Eagan
TSD State: MN
TSD Zip: 55121
Gen Copy Recd Date: Not reported
Fac Copy Recd Date: 1991-12-19 00:00:00
Gen Ship Date: 1991-12-16 00:00:00
Trans 1 Recd Date: 1991-12-16 00:00:00
Trans 2 Recd Date: Not reported
Tsd Recd Date: 1991-12-17 00:00:00
Comments: Not reported

Contact:

Generator AI ID: 17054
Generator ID: MND174958777
Generator AI Name: Normandale Tech Center
Generator Contact: Jim Geschke
Contact Address: 6529 Cecilia Cir
Contact City: Bloomington
Contact State: MN
Contact Zip: 55439
Contact Email: Not reported
Contact Phone: 651-230-2645

Detail:

Manifest ID: 314135
Manifest Row: 1
Haz Material Name: TRICHLOROTRIFLUOROETHANE,ORM-E
Haz Class Number: Not reported
UN NA Number: NA9189
Packing Group Number: Not reported
Container Qty: 1
Container Code: DMML
Waste Qty: 60
Waste Units Code: IB
Waste Code List: F002

Map ID
Direction
Distance
Elevation

MAP FINDINGS

Site

Database(s)

EDR ID Number
EPA ID Number

NORMANDALE TECH CENTER (Continued)

S113401135

Name: NORMANDALE TECH CENTER
Address: 6529 CECILIA CIR
City,State,Zip: BLOOMINGTON, MN 55439
Manifest ID: 314136
Generator ID: MND174958777
Generator AI ID: 17054
Transporter 1 ID: ILD051060408
Transporter 1 AI ID: 37854
Transporter 1 AI Name: Safety Kleen Corp Headquarters
Transporter 1 Address: 777 Big Timber Rd
Transporter 1 City: Elgin
Transporter 1 State: IL
Transporter 1 ZIP: 60123-1488
Transporter 2 ID: Not reported
Transporter 2 AI ID: Not reported
Transporter 2 AI Name: Not reported
Transporter 2 Address: Not reported
Transporter 2 City: Not reported
Transporter 2 State: Not reported
Transporter 2 ZIP: Not reported
TSD ID: MND981097884
TSD AI ID: 8054
TSD AI Name: Safety-Kleen Systems Inc - Eagan
TSD Address: 3227 Terminal Dr
TSD City: Eagan
TSD State: MN
TSD Zip: 55121
Gen Copy Recd Date: Not reported
Fac Copy Recd Date: 1993-01-27 00:00:00
Gen Ship Date: 1993-01-22 00:00:00
Trans 1 Recd Date: 1993-01-22 00:00:00
Trans 2 Recd Date: Not reported
Tsd Recd Date: 1993-01-22 00:00:00
Comments: Not reported

Contact:

Generator AI ID: 17054
Generator ID: MND174958777
Generator AI Name: Normandale Tech Center
Generator Contact: Jim Geschke
Contact Address: 6529 Cecilia Cir
Contact City: Bloomington
Contact State: MN
Contact Zip: 55439
Contact Email: Not reported
Contact Phone: 651-230-2645

Detail:

Manifest ID: 314136
Manifest Row: 1
Haz Material Name: TRICHLOROTRIFLUOROETHANE,ORM-E
Haz Class Number: Not reported
UN NA Number: NA3082
Packing Group Number: Not reported
Container Qty: 3
Container Code: DMML
Waste Qty: 200

Map ID
Direction
Distance
Elevation

MAP FINDINGS

Site

Database(s)

EDR ID Number
EPA ID Number

NORMANDALE TECH CENTER (Continued)

S113401135

Waste Units Code: IB
Waste Code List: F002

[Click this hyperlink](#) while viewing on your computer to access
7 additional MN MANIFEST: record(s) in the EDR Site Report.

WIMN:

Name:	NORMANDALE TECH CENTER
Address:	6529 CECILIA CIR
Address Description:	6529 Cecilia Cir
City,State,Zip:	BLOOMINGTON, MN 55439
Status:	N
Latitude:	44.862102999999998
Longitude:	-93.365920700000004
Item ID:	17054-AISI0000017054
AI ID:	17054
Document ID:	0
Subject Item Type Code:	CON
Subject Item Category Code:	AISI
Subject Item ID:	17054
Subject Item Category Description:	Agency Interest
Subject Item Type Description:	Conventional Site
Description:	Not reported
Subject Item Designation:	Not reported
MPCA Program:	Hazardous Waste
Program List:	HW
City, Township or Unorganized code:	239462
City, Township or Unorganized Name:	Edina
Congressional District Code:	3
House District:	49B
Senate District:	49
USGS 8-digits:	07020012
USGS 8-digits Name:	Lower Minnesota River
USGS 10-digits:	0702001211
USGS 12-digits:	070200121108
USGS 12-digits Name:	Ninemile Creek
MDH Drinking Water Management Code:	54
MDH Drinking Water Management Name:	Edina; Bloomington
Location Description:	Not reported
Township, Range, Direction, Section QQ:	Not reported
PLS Township:	Not reported
Range:	Not reported
Range Direction:	Not reported
Section:	Not reported
Quarters:	Not reported
Collection Method Code:	A1
Method Description:	Address Matching House Number
Ref Code:	GEN
Ref Description:	General Location
Location Verified Flag:	N
Collection Date:	09/27/2015
Timestamp of Creation:	07/26/1999
User Name of Creator:	DELTA_M_R1
Timestamp of Last Update:	04/26/2016
User Name of Last Update:	spatial_
Status Date:	08/07/2013

Map ID
Direction
Distance
Elevation

MAP FINDINGS

Site

Database(s)

EDR ID Number
EPA ID Number

NORMANDALE TECH CENTER (Continued)

S113401135

The Delta Spatial ID: 29296
Activity: Hazardous Waste
Activity List: Hazardous Waste
MPCA ID: MND174958777
MPCA List: MND174958777
Program List: Hazardous Waste
Classification: Not reported
Site URL: <https://webapp.pca.state.mn.us/wimn/site/17054>

WIMN Detail as of Aug 2016:

Legislative District: 49B
Latitude: 44.86210307
Longitude: -93.36592070
Activity: Hazardous Waste, Small to Minimal QG
MPCA ID: MND174958777
Major Watershed: Lower Minnesota River
Coordinate Collection Method: Address Matching House Number
Status: Inactive

37
WSW
1/4-1/2
0.252 mi.
1330 ft.

DIRECT RESPONSE INC
7815 TELEGRAPH RD
BLOOMINGTON, MN 55438

RCRA-VSQQ
FINDS
ECHO
MANIFEST
WIMN

1000201088
MND071750954

Relative:
Higher
Actual:
883 ft.

RCRA-VSQQ:
Date Form Received by Agency: 19870611
Handler Name: DIRECT RESPONSE INC
Handler Address: 7815 TELEGRAPH RD
Handler City,State,Zip: BLOOMINGTON, MN 55438-1133
EPA ID: MND071750954
Contact Name: Not reported
Contact Address: Not reported
Contact City,State,Zip: Not reported
Contact Telephone: Not reported
Contact Fax: Not reported
Contact Email: Not reported
Contact Title: Not reported
EPA Region: 05
Land Type: Private
Federal Waste Generator Description: Conditionally Exempt Small Quantity Generator
Non-Notifier: Not reported
Biennial Report Cycle: Not reported
Accessibility: Not reported
Active Site Indicator: Handler Activities
State District Owner: Not reported
State District: Not reported
Mailing Address: 7815 TELEGRAPH RD
Mailing City,State,Zip: BLOOMINGTON, MN 55438-1133
Owner Name: DIRECT RESPONSE INC
Owner Type: Private
Operator Name: NAME NOT REPORTED
Operator Type: Private
Short-Term Generator Activity: No
Importer Activity: No
Mixed Waste Generator: No
Transporter Activity: No

Map ID
Direction
Distance
Elevation

MAP FINDINGS

Site

Database(s)

EDR ID Number
EPA ID Number

DIRECT RESPONSE INC (Continued)

1000201088

Transfer Facility Activity:	No
Recycler Activity with Storage:	No
Small Quantity On-Site Burner Exemption:	No
Smelting Melting and Refining Furnace Exemption:	No
Underground Injection Control:	No
Off-Site Waste Receipt:	No
Universal Waste Indicator:	No
Universal Waste Destination Facility:	No
Federal Universal Waste:	No
Active Site Fed-Reg Treatment Storage and Disposal Facility:	Not reported
Active Site Converter Treatment storage and Disposal Facility:	Not reported
Active Site State-Reg Treatment Storage and Disposal Facility:	Not reported
Active Site State-Reg Handler:	---
Federal Facility Indicator:	Not reported
Hazardous Secondary Material Indicator:	NN
Sub-Part K Indicator:	Not reported
Commercial TSD Indicator:	No
Treatment Storage and Disposal Type:	Not reported
2018 GPRA Permit Baseline:	Not on the Baseline
2018 GPRA Renewals Baseline:	Not on the Baseline
Permit Renewals Workload Universe:	Not reported
Permit Workload Universe:	Not reported
Permit Progress Universe:	Not reported
Post-Closure Workload Universe:	Not reported
Closure Workload Universe:	Not reported
202 GPRA Corrective Action Baseline:	No
Corrective Action Workload Universe:	No
Subject to Corrective Action Universe:	No
Non-TSDFs Where RCRA CA has Been Imposed Universe:	No
TSDFs Potentially Subject to CA Under 3004 (u)/(v) Universe:	No
TSDFs Only Subject to CA under Discretionary Auth Universe:	No
Corrective Action Priority Ranking:	No NCAPS ranking
Environmental Control Indicator:	No
Institutional Control Indicator:	No
Human Exposure Controls Indicator:	N/A
Groundwater Controls Indicator:	N/A
Operating TSDF Universe:	Not reported
Full Enforcement Universe:	Not reported
Significant Non-Complier Universe:	No
Unaddressed Significant Non-Complier Universe:	No
Addressed Significant Non-Complier Universe:	No
Significant Non-Complier With a Compliance Schedule Universe:	No
Financial Assurance Required:	Not reported
Handler Date of Last Change:	20070620
Recognized Trader-Importer:	No
Recognized Trader-Exporter:	No
Importer of Spent Lead Acid Batteries:	No
Exporter of Spent Lead Acid Batteries:	No
Recycler Activity Without Storage:	Not reported
Manifest Broker:	Not reported
Sub-Part P Indicator:	No

Hazardous Waste Summary:

Waste Code:	D000
Waste Description:	Not Defined

Map ID
Direction
Distance
Elevation

MAP FINDINGS

Site

Database(s)

EDR ID Number
EPA ID Number

DIRECT RESPONSE INC (Continued)

1000201088

Waste Code: D002
Waste Description: CORROSIVE WASTE

Handler - Owner Operator:

Owner/Operator Indicator:	Operator
Owner/Operator Name:	NAME NOT REPORTED
Legal Status:	Private
Date Became Current:	Not reported
Date Ended Current:	Not reported
Owner/Operator Address:	ADDRESS NOT REPORTED
Owner/Operator City,State,Zip:	CITY NOT REPORTED, AK 99998
Owner/Operator Telephone:	312-555-1212
Owner/Operator Telephone Ext:	Not reported
Owner/Operator Fax:	Not reported
Owner/Operator Email:	Not reported

Owner/Operator Indicator:	Owner
Owner/Operator Name:	DIRECT RESPONSE INC
Legal Status:	Private
Date Became Current:	19990726
Date Ended Current:	Not reported
Owner/Operator Address:	7815 TELEGRAPH RD
Owner/Operator City,State,Zip:	BLOOMINGTON, MN 55438-1133
Owner/Operator Telephone:	Not reported
Owner/Operator Telephone Ext:	Not reported
Owner/Operator Fax:	Not reported
Owner/Operator Email:	Not reported

Historic Generators:

Receive Date:	19870611
Handler Name:	DIRECT RESPONSE INC
Federal Waste Generator Description:	Conditionally Exempt Small Quantity Generator
State District Owner:	Not reported
Large Quantity Handler of Universal Waste:	No
Recognized Trader Importer:	No
Recognized Trader Exporter:	No
Spent Lead Acid Battery Importer:	No
Spent Lead Acid Battery Exporter:	No
Current Record:	Yes
Non Storage Recycler Activity:	Not reported
Electronic Manifest Broker:	Not reported

List of NAICS Codes and Descriptions:

NAICS Codes:	No NAICS Codes Found
--------------	----------------------

Facility Has Received Notices of Violations:

Violations:	No Violations Found
-------------	---------------------

Evaluation Action Summary:

Evaluations:	No Evaluations Found
--------------	----------------------

FINDS:

Registry ID:	110003774372
--------------	--------------

Map ID
Direction
Distance
Elevation

MAP FINDINGS

Site

Database(s)

EDR ID Number
EPA ID Number

DIRECT RESPONSE INC (Continued)

1000201088

Click Here:

Environmental Interest/Information System:

RCRAInfo is a national information system that supports the Resource Conservation and Recovery Act (RCRA) program through the tracking of events and activities related to facilities that generate, transport, and treat, store, or dispose of hazardous waste. RCRAInfo allows RCRA program staff to track the notification, permit, compliance, and corrective action activities required under RCRA.
STATE MASTER

[Click this hyperlink](#) while viewing on your computer to access additional FINDS: detail in the EDR Site Report.

ECHO:

Envid: 1000201088
Registry ID: 110003774372
DFR URL: <http://echo.epa.gov/detailed-facility-report?fid=110003774372>
Name: DIRECT RESPONSE INC
Address: 7815 TELEGRAPH RD
City,State,Zip: BLOOMINGTON, MN 55438

MANIFEST:

Name: DIRECT RESPONSE INC
Address: 7815 TELEGRAPH RD
City,State,Zip: BLOOMINGTON, MN 55438-1133
Manifest ID: 251522
Generator ID: MND071750954
Generator AI ID: 31463
Transporter 1 ID: MND980996805
Transporter 1 AI ID: 4321
Transporter 1 AI Name: Enviro-Chem Inc - Plant 1
Transporter 1 Address: 21821 Industrial Blvd
Transporter 1 City: Rogers
Transporter 1 State: MN
Transporter 1 ZIP: 55374-9575
Transporter 2 ID: Not reported
Transporter 2 AI ID: Not reported
Transporter 2 AI Name: Not reported
Transporter 2 Address: Not reported
Transporter 2 City: Not reported
Transporter 2 State: Not reported
Transporter 2 ZIP: Not reported
TSD ID: MND980996805
TSD AI ID: 4321
TSD AI Name: Enviro-Chem Inc - Plant 1
TSD Address: 21821 Industrial Blvd
TSD City: Rogers
TSD State: MN
TSD Zip: 55374-9575
Gen Copy Recd Date: 10/20/1994 0:00:00
Fac Copy Recd Date: 1994-10-24 00:00:00
Gen Ship Date: 1994-10-19 00:00:00
Trans 1 Recd Date: 1994-10-19 00:00:00
Trans 2 Recd Date: Not reported
Tsd Recd Date: 1994-10-19 00:00:00
Comments: Not reported

Map ID
Direction
Distance
Elevation

MAP FINDINGS

Site

Database(s)

EDR ID Number
EPA ID Number

DIRECT RESPONSE INC (Continued)

1000201088

Detail:

Manifest ID: 251522
Manifest Row: 1
Haz Material Name: HAZARDOUS WASTE LIQUID NOS
Haz Class Number: Not reported
UN NA Number: UN3082
Packing Group Number: Not reported
Container Qty: 2
Container Code: DMPF
Waste Qty: 5
Waste Units Code: AD
Waste Code List: D011

Name: DIRECT RESPONSE INC
Address: 7815 TELEGRAPH RD
City,State,Zip: BLOOMINGTON, MN 55438-1133
Manifest ID: 251523
Generator ID: MND071750954
Generator AI ID: 31463
Transporter 1 ID: MND980996805
Transporter 1 AI ID: 4321
Transporter 1 AI Name: Enviro-Chem Inc - Plant 1
Transporter 1 Address: 21821 Industrial Blvd
Transporter 1 City: Rogers
Transporter 1 State: MN
Transporter 1 ZIP: 55374-9575
Transporter 2 ID: Not reported
Transporter 2 AI ID: Not reported
Transporter 2 AI Name: Not reported
Transporter 2 Address: Not reported
Transporter 2 City: Not reported
Transporter 2 State: Not reported
Transporter 2 ZIP: Not reported
TSD ID: MND980996805
TSD AI ID: 4321
TSD AI Name: Enviro-Chem Inc - Plant 1
TSD Address: 21821 Industrial Blvd
TSD City: Rogers
TSD State: MN
TSD Zip: 55374-9575
Gen Copy Recd Date: 6/12/1995 0:00:00
Fac Copy Recd Date: 1995-05-30 00:00:00
Gen Ship Date: 1995-05-24 00:00:00
Trans 1 Recd Date: 1995-05-24 00:00:00
Trans 2 Recd Date: Not reported
Tsd Recd Date: 1995-05-24 00:00:00
Comments: Not reported

Detail:

Manifest ID: 251523
Manifest Row: 1
Haz Material Name: ENVIRONMENTAL HAZ SUBSTANCE
Haz Class Number: Not reported
UN NA Number: UN3082
Packing Group Number: Not reported
Container Qty: 3

Map ID
Direction
Distance
Elevation

MAP FINDINGS

Site

Database(s)

EDR ID Number
EPA ID Number

DIRECT RESPONSE INC (Continued)

1000201088

Container Code: DMPF
Waste Qty: 5
Waste Units Code: AD
Waste Code List: D011

WIMN:

Name: DIRECT RESPONSE INC
Address: 7815 TELEGRAPH RD
Address Description: 7815 Telegraph Rd
City,State,Zip: BLOOMINGTON, MN 55438-1133
Status: Y
Latitude: 44.859286599999997
Longitude: -93.382278799999995
Item ID: 31463-AISI0000031463
AI ID: 31463
Document ID: 0
Subject Item Type Code: CON
Subject Item Category Code: AISI
Subject Item ID: 31463
Subject Item Category Description: Agency Interest
Subject Item Type Description: Conventional Site
Description: Not reported
Subject Item Designation: Not reported
MPCA Program: Hazardous Waste
Program List: HW
City, Township or Unorganized code: 239419
City, Township or Unorganized Name: Bloomington
Congressional District Code: 3
House District: 49B
Senate District: 49
USGS 8-digits: 07020012
USGS 8-digits Name: Lower Minnesota River
USGS 10-digits: 0702001211
USGS 12-digits: 070200121108
USGS 12-digits Name: Ninemile Creek
MDH Drinking Water Management Code: 66
MDH Drinking Water Management Name: Bloomington
Location Description: Not reported
Township, Range, Direction, Section QQ: Not reported
PLS Township: Not reported
Range: Not reported
Range Direction: Not reported
Section: Not reported
Quarters: Not reported
Collection Method Code: A1
Method Description: Address Matching House Number
Ref Code: GEN
Ref Description: General Location
Location Verified Flag: N
Collection Date: 04/07/2016
Timestamp of Creation: 07/26/1999
User Name of Creator: DELTA_M_R1
Timestamp of Last Update: 04/26/2016
User Name of Last Update: spatial_
Status Date: Not reported
The Delta Spatial ID: 31776

Map ID
Direction
Distance
Elevation

MAP FINDINGS

Site

Database(s)

EDR ID Number
EPA ID Number

DIRECT RESPONSE INC (Continued)

1000201088

Activity: Hazardous Waste, Minimal quantity generator
Activity List: Hazardous Waste, Minimal quantity generator
MPCA ID: MND071750954
MPCA List: MND071750954
Program List: Hazardous Waste
Classification: Not reported
Site URL: <https://webapp.pca.state.mn.us/wimn/site/31463>

WIMN Detail as of Aug 2016:

Legislative District: 49B
Latitude: 44.85928659
Longitude: -93.38227885
Activity: Hazardous Waste, Small to Minimal QG
MPCA ID: MND071750954
Major Watershed: Lower Minnesota River
Coordinate Collection Method: Address Matching House Number
Status: Active

38
ENE
1/4-1/2
0.287 mi.
1515 ft.

SIMPLEX TIME RECORDER CO
5593 W 78TH ST
EDINA, MN 55439

RCRA-VSQG **1001220413**
FINDS **MNR000021394**
ECHO
WIMN

Relative:
Higher
Actual:
821 ft.

RCRA-VSQG:
Date Form Received by Agency: 19960426
Handler Name: SIMPLEX TIME RECORDER CO
Handler Address: 5593 W 78TH ST
Handler City,State,Zip: EDINA, MN 55439-2701
EPA ID: MNR000021394
Contact Name: DAVID PRATT
Contact Address: 5000 CHESHIRE LN N STE 3
Contact City,State,Zip: PLYMOUTH, MN 55446
Contact Telephone: 952-831-6313
Contact Fax: Not reported
Contact Email: Not reported
Contact Title: Not reported
EPA Region: 05
Land Type: Private
Federal Waste Generator Description: Conditionally Exempt Small Quantity Generator
Non-Notifier: Not reported
Biennial Report Cycle: Not reported
Accessibility: Not reported
Active Site Indicator: Handler Activities
State District Owner: Not reported
State District: Not reported
Mailing Address: 5593 W 78TH ST
Mailing City,State,Zip: EDINA, MN 55439-2701
Owner Name: SIMPLEX TIME RECORDER CO
Owner Type: Private
Operator Name: Not reported
Operator Type: Not reported
Short-Term Generator Activity: No
Importer Activity: No
Mixed Waste Generator: No
Transporter Activity: No
Transfer Facility Activity: No

Map ID
Direction
Distance
Elevation

MAP FINDINGS

Site

Database(s)

EDR ID Number
EPA ID Number

SIMPLEX TIME RECORDER CO (Continued)

1001220413

Recycler Activity with Storage:	No
Small Quantity On-Site Burner Exemption:	No
Smelting Melting and Refining Furnace Exemption:	No
Underground Injection Control:	No
Off-Site Waste Receipt:	No
Universal Waste Indicator:	No
Universal Waste Destination Facility:	No
Federal Universal Waste:	No
Active Site Fed-Reg Treatment Storage and Disposal Facility:	Not reported
Active Site Converter Treatment storage and Disposal Facility:	Not reported
Active Site State-Reg Treatment Storage and Disposal Facility:	Not reported
Active Site State-Reg Handler:	---
Federal Facility Indicator:	Not reported
Hazardous Secondary Material Indicator:	NN
Sub-Part K Indicator:	Not reported
Commercial TSD Indicator:	No
Treatment Storage and Disposal Type:	Not reported
2018 GPRA Permit Baseline:	Not on the Baseline
2018 GPRA Renewals Baseline:	Not on the Baseline
Permit Renewals Workload Universe:	Not reported
Permit Workload Universe:	Not reported
Permit Progress Universe:	Not reported
Post-Closure Workload Universe:	Not reported
Closure Workload Universe:	Not reported
202 GPRA Corrective Action Baseline:	No
Corrective Action Workload Universe:	No
Subject to Corrective Action Universe:	No
Non-TSDs Where RCRA CA has Been Imposed Universe:	No
TSDs Potentially Subject to CA Under 3004 (u)/(v) Universe:	No
TSDs Only Subject to CA under Discretionary Auth Universe:	No
Corrective Action Priority Ranking:	No NCAPS ranking
Environmental Control Indicator:	No
Institutional Control Indicator:	No
Human Exposure Controls Indicator:	N/A
Groundwater Controls Indicator:	N/A
Operating TSDF Universe:	Not reported
Full Enforcement Universe:	Not reported
Significant Non-Complier Universe:	No
Unaddressed Significant Non-Complier Universe:	No
Addressed Significant Non-Complier Universe:	No
Significant Non-Complier With a Compliance Schedule Universe:	No
Financial Assurance Required:	Not reported
Handler Date of Last Change:	20070620
Recognized Trader-Importer:	No
Recognized Trader-Exporter:	No
Importer of Spent Lead Acid Batteries:	No
Exporter of Spent Lead Acid Batteries:	No
Recycler Activity Without Storage:	Not reported
Manifest Broker:	Not reported
Sub-Part P Indicator:	No

Hazardous Waste Summary:

Waste Code:	D001
Waste Description:	IGNITABLE WASTE

Map ID
Direction
Distance
Elevation

MAP FINDINGS

Site

Database(s)

EDR ID Number
EPA ID Number

SIMPLEX TIME RECORDER CO (Continued)

1001220413

Handler - Owner Operator:

Owner/Operator Indicator:	Owner
Owner/Operator Name:	SIMPLEX TIME RECORDER CO
Legal Status:	Private
Date Became Current:	19990726
Date Ended Current:	Not reported
Owner/Operator Address:	5593 W 78TH ST
Owner/Operator City,State,Zip:	EDINA, MN 55439-2701
Owner/Operator Telephone:	952-831-6313
Owner/Operator Telephone Ext:	Not reported
Owner/Operator Fax:	Not reported
Owner/Operator Email:	Not reported

Historic Generators:

Receive Date:	19960426
Handler Name:	SIMPLEX TIME RECORDER CO
Federal Waste Generator Description:	Conditionally Exempt Small Quantity Generator
State District Owner:	Not reported
Large Quantity Handler of Universal Waste:	No
Recognized Trader Importer:	No
Recognized Trader Exporter:	No
Spent Lead Acid Battery Importer:	No
Spent Lead Acid Battery Exporter:	No
Current Record:	Yes
Non Storage Recycler Activity:	Not reported
Electronic Manifest Broker:	Not reported

List of NAICS Codes and Descriptions:

NAICS Codes:	No NAICS Codes Found
--------------	----------------------

Facility Has Received Notices of Violations:

Violations:	No Violations Found
-------------	---------------------

Evaluation Action Summary:

Evaluations:	No Evaluations Found
--------------	----------------------

FINDS:

Registry ID:	110003902064
--------------	--------------

Click Here:

Environmental Interest/Information System:

RCRAInfo is a national information system that supports the Resource Conservation and Recovery Act (RCRA) program through the tracking of events and activities related to facilities that generate, transport, and treat, store, or dispose of hazardous waste. RCRAInfo allows RCRA program staff to track the notification, permit, compliance, and corrective action activities required under RCRA.

STATE MASTER

[Click this hyperlink](#) while viewing on your computer to access additional FINDS: detail in the EDR Site Report.

ECHO:

Map ID
Direction
Distance
Elevation

MAP FINDINGS

Site

Database(s)

EDR ID Number
EPA ID Number

SIMPLEX TIME RECORDER CO (Continued)

1001220413

Envid: 1001220413
Registry ID: 110003902064
DFR URL: <http://echo.epa.gov/detailed-facility-report?fid=110003902064>
Name: SIMPLEX TIME RECORDER CO
Address: 5593 W 78TH ST
City,State,Zip: EDINA, MN 55439

WIMN:

Name: SIMPLEX TIME RECORDER CO
Address: 5593 W 78TH ST
Address Description: 5593 W 78th St
City,State,Zip: EDINA, MN 55439-2701
Status: Y
Latitude: 44.8631533
Longitude: -93.36603089999998
Item ID: 17823-AISI0000017823
AI ID: 17823
Document ID: 0
Subject Item Type Code: CON
Subject Item Category Code: AISI
Subject Item ID: 17823
Subject Item Category Description: Agency Interest
Subject Item Type Description: Conventional Site
Description: Not reported
Subject Item Designation: Not reported
MPCA Program: Hazardous Waste
Program List: HW
City, Township or Unorganized code: 239462
City, Township or Unorganized Name: Edina
Congressional District Code: 3
House District: 49B
Senate District: 49
USGS 8-digits: 07020012
USGS 8-digits Name: Lower Minnesota River
USGS 10-digits: 0702001211
USGS 12-digits: 070200121108
USGS 12-digits Name: Ninemile Creek
MDH Drinking Water Management Code: 54
MDH Drinking Water Management Name: Edina; Bloomington
Location Description: Not reported
Township, Range, Direction, Section QQ: Not reported
PLS Township: Not reported
Range: Not reported
Range Direction: Not reported
Section: Not reported
Quarters: Not reported
Collection Method Code: A1
Method Description: Address Matching House Number
Ref Code: GEN
Ref Description: General Location
Location Verified Flag: N
Collection Date: 09/27/2015
Timestamp of Creation: 07/26/1999
User Name of Creator: DELTA_M_R1
Timestamp of Last Update: 04/26/2016
User Name of Last Update: spatial_
Status Date: Not reported

Map ID
Direction
Distance
Elevation

MAP FINDINGS

Site

Database(s)

EDR ID Number
EPA ID Number

SIMPLEX TIME RECORDER CO (Continued)

1001220413

The Delta Spatial ID: 28338
Activity: Hazardous Waste
Activity List: Hazardous Waste
MPCA ID: MNR000021394
MPCA List: MNR000021394
Program List: Hazardous Waste
Classification: Not reported
Site URL: <https://webapp.pca.state.mn.us/wimn/site/17823>

WIMN Detail as of Aug 2016:

Legislative District: 49B
Latitude: 44.86300699
Longitude: -93.36587536
Activity: Hazardous Waste, Small to Minimal QG
MPCA ID: MNR000021394
Major Watershed: Lower Minnesota River
Coordinate Collection Method: Address Matching House Number
Status: Active

G39
West
1/4-1/2
0.314 mi.
1659 ft.

HEIGL ADHESIVE SALES
7630 W 78TH ST
BLOOMINGTON, MN 55439

WIMN S110432829
N/A

Site 1 of 4 in cluster G

Relative:
Higher
Actual:
834 ft.

WIMN:
Name: HEIGL ADHESIVE SALES
Address: 7630 W 78TH ST
Address Description: 7630 W 78th St
City,State,Zip: BLOOMINGTON, MN 55439
Status: Y
Latitude: 44.861105199999997
Longitude: -93.3830174
Item ID: 123371-AISI0000123371
AI ID: 123371
Document ID: 0
Subject Item Type Code: CON
Subject Item Category Code: AISI
Subject Item ID: 123371
Subject Item Category Description: Agency Interest
Subject Item Type Description: Conventional Site
Description: Not reported
Subject Item Designation: Not reported
MPCA Program: Hazardous Waste
Program List: HW
City, Township or Unorganized code: 239419
City, Township or Unorganized Name: Bloomington
Congressional District Code: 3
House District: 49B
Senate District: 49
USGS 8-digits: 07020012
USGS 8-digits Name: Lower Minnesota River
USGS 10-digits: 0702001211
USGS 12-digits: 070200121108
USGS 12-digits Name: Ninemile Creek
MDH Drinking Water Management Code: 66
MDH Drinking Water Management Name: Bloomington

Map ID
Direction
Distance
Elevation

MAP FINDINGS

Site

Database(s)

EDR ID Number
EPA ID Number

HEIGL ADHESIVE SALES (Continued)

S110432829

Location Description:	Not reported
Township, Range, Direction, Section QQ:	Not reported
PLS Township:	Not reported
Range:	Not reported
Range Direction:	Not reported
Section:	Not reported
Quarters:	Not reported
Collection Method Code:	A1
Method Description:	Address Matching House Number
Ref Code:	GEN
Ref Description:	General Location
Location Verified Flag:	N
Collection Date:	09/27/2015
Timestamp of Creation:	02/19/2008
User Name of Creator:	DELTA_M_R1
Timestamp of Last Update:	04/26/2016
User Name of Last Update:	spatial_
Status Date:	Not reported
The Delta Spatial ID:	54217500
Activity:	Hazardous Waste, Very small quantity generator
Activity List:	Hazardous Waste, Very small quantity generator
MPCA ID:	MNS000132811
MPCA List:	MNS000132811
Program List:	Hazardous Waste
Classification:	Other Chemical and Allied Products Merchant Wholesalers
Site URL:	https://webapp.pca.state.mn.us/wimn/site/123371
WIMN Detail as of Aug 2016:	
Legislative District:	49B
Latitude:	44.86110525
Longitude:	-93.38301740
Activity:	Hazardous Waste, Small to Minimal QG
MPCA ID:	MNS000132811
Major Watershed:	Lower Minnesota River
Coordinate Collection Method:	Address Matching House Number
Status:	Active

H40
East
1/4-1/2
0.324 mi.
1712 ft.

DPD PRINT MANAGEMENT
5555 W 78TH ST STE J
EDINA, MN 55439

RCRA-VSQQ 1004737651
WIMN MNR000053470

Site 1 of 2 in cluster H

Relative:
Higher

Actual:
823 ft.

RCRA-VSQQ:	
Date Form Received by Agency:	19970805
Handler Name:	DPD PRINT MANAGEMENT
Handler Address:	5555 W 78TH ST STE J
Handler City,State,Zip:	EDINA, MN 55439
EPA ID:	MNR000053470
Contact Name:	PATRICK MALONEY
Contact Address:	5555 W 78TH ST STE J
Contact City,State,Zip:	EDINA, MN 55439
Contact Telephone:	952-946-1397
Contact Fax:	Not reported
Contact Email:	Not reported
Contact Title:	Not reported
EPA Region:	05

Map ID
Direction
Distance
Elevation

MAP FINDINGS

Site

Database(s)

EDR ID Number
EPA ID Number

DPD PRINT MANAGEMENT (Continued)

1004737651

Land Type:	Private
Federal Waste Generator Description:	Conditionally Exempt Small Quantity Generator
Non-Notifier:	Not reported
Biennial Report Cycle:	Not reported
Accessibility:	Not reported
Active Site Indicator:	Handler Activities
State District Owner:	Not reported
State District:	Not reported
Mailing Address:	5555 W 78TH ST STE J
Mailing City,State,Zip:	EDINA, MN 55439
Owner Name:	Not reported
Owner Type:	Not reported
Operator Name:	DPD PRINT MANAGEMENT
Operator Type:	Private
Short-Term Generator Activity:	No
Importer Activity:	No
Mixed Waste Generator:	No
Transporter Activity:	No
Transfer Facility Activity:	No
Recycler Activity with Storage:	No
Small Quantity On-Site Burner Exemption:	No
Smelting Melting and Refining Furnace Exemption:	No
Underground Injection Control:	No
Off-Site Waste Receipt:	No
Universal Waste Indicator:	No
Universal Waste Destination Facility:	No
Federal Universal Waste:	No
Active Site Fed-Reg Treatment Storage and Disposal Facility:	Not reported
Active Site Converter Treatment storage and Disposal Facility:	Not reported
Active Site State-Reg Treatment Storage and Disposal Facility:	Not reported
Active Site State-Reg Handler:	---
Federal Facility Indicator:	Not reported
Hazardous Secondary Material Indicator:	NN
Sub-Part K Indicator:	Not reported
Commercial TSD Indicator:	No
Treatment Storage and Disposal Type:	Not reported
2018 GPRA Permit Baseline:	Not on the Baseline
2018 GPRA Renewals Baseline:	Not on the Baseline
Permit Renewals Workload Universe:	Not reported
Permit Workload Universe:	Not reported
Permit Progress Universe:	Not reported
Post-Closure Workload Universe:	Not reported
Closure Workload Universe:	Not reported
202 GPRA Corrective Action Baseline:	No
Corrective Action Workload Universe:	No
Subject to Corrective Action Universe:	No
Non-TSDFs Where RCRA CA has Been Imposed Universe:	No
TSDFs Potentially Subject to CA Under 3004 (u)/(v) Universe:	No
TSDFs Only Subject to CA under Discretionary Auth Universe:	No
Corrective Action Priority Ranking:	No NCAPS ranking
Environmental Control Indicator:	No
Institutional Control Indicator:	No
Human Exposure Controls Indicator:	N/A
Groundwater Controls Indicator:	N/A
Operating TSDF Universe:	Not reported
Full Enforcement Universe:	Not reported
Significant Non-Complier Universe:	No

Map ID
Direction
Distance
Elevation

MAP FINDINGS

Site

Database(s)

EDR ID Number
EPA ID Number

DPD PRINT MANAGEMENT (Continued)

1004737651

Unaddressed Significant Non-Complier Universe:	No
Addressed Significant Non-Complier Universe:	No
Significant Non-Complier With a Compliance Schedule Universe:	No
Financial Assurance Required:	Not reported
Handler Date of Last Change:	20091019
Recognized Trader-Importer:	No
Recognized Trader-Exporter:	No
Importer of Spent Lead Acid Batteries:	No
Exporter of Spent Lead Acid Batteries:	No
Recycler Activity Without Storage:	Not reported
Manifest Broker:	Not reported
Sub-Part P Indicator:	No

Hazardous Waste Summary:

Waste Code:	D001
Waste Description:	IGNITABLE WASTE

Waste Code:	F003
Waste Description:	THE FOLLOWING SPENT NONHALOGENATED SOLVENTS: XYLENE, ACETONE, ETHYL ACETATE, ETHYL BENZENE, ETHYL ETHER, METHYL ISOBUTYL KETONE, N-BUTYL ALCOHOL, CYCLOHEXANONE, AND METHANOL; ALL SPENT SOLVENT MIXTURES/BLENDS CONTAINING, BEFORE USE, ONLY THE ABOVE SPENT NONHALOGENATED SOLVENTS; AND ALL SPENT SOLVENT MIXTURES/BLENDS CONTAINING, BEFORE USE, ONE OR MORE OF THE ABOVE NONHALOGENATED SOLVENTS, AND A TOTAL OF TEN PERCENT OR MORE (BY VOLUME) OF ONE OR MORE OF THOSE SOLVENTS LISTED IN F001, F002, F004, AND F005; AND STILL BOTTOMS FROM THE RECOVERY OF THESE SPENT SOLVENTS AND SPENT SOLVENT MIXTURES.

Waste Code:	F005
Waste Description:	THE FOLLOWING SPENT NONHALOGENATED SOLVENTS: TOLUENE, METHYL ETHYL KETONE, CARBON DISULFIDE, ISOBUTANOL, PYRIDINE, BENZENE, 2-ETHOXYETHANOL, AND 2-NITROPROPANE; ALL SPENT SOLVENT MIXTURES/BLENDS CONTAINING, BEFORE USE, A TOTAL OF TEN PERCENT OR MORE (BY VOLUME) OF ONE OR MORE OF THE ABOVE NONHALOGENATED SOLVENTS OR THOSE SOLVENTS LISTED IN F001, F002, OR F004; AND STILL BOTTOMS FROM THE RECOVERY OF THESE SPENT SOLVENTS AND SPENT SOLVENT MIXTURES.

Handler - Owner Operator:

Owner/Operator Indicator:	Operator
Owner/Operator Name:	DPD PRINT MANAGEMENT
Legal Status:	Private
Date Became Current:	19990726
Date Ended Current:	Not reported
Owner/Operator Address:	5555 W 78TH ST STE J
Owner/Operator City,State,Zip:	EDINA, MN 55439
Owner/Operator Telephone:	952-946-1397
Owner/Operator Telephone Ext:	Not reported
Owner/Operator Fax:	Not reported
Owner/Operator Email:	Not reported

Historic Generators:

Receive Date:	19970805
Handler Name:	DPD PRINT MANAGEMENT
Federal Waste Generator Description:	Conditionally Exempt Small Quantity Generator

Map ID
Direction
Distance
Elevation

MAP FINDINGS

Site

Database(s)

EDR ID Number
EPA ID Number

DPD PRINT MANAGEMENT (Continued)

1004737651

State District Owner:	Not reported
Large Quantity Handler of Universal Waste:	No
Recognized Trader Importer:	No
Recognized Trader Exporter:	No
Spent Lead Acid Battery Importer:	No
Spent Lead Acid Battery Exporter:	No
Current Record:	Yes
Non Storage Recycler Activity:	Not reported
Electronic Manifest Broker:	Not reported

List of NAICS Codes and Descriptions:

NAICS Code:	323111
NAICS Description:	COMMERCIAL GRAVURE PRINTING

Facility Has Received Notices of Violations:

Violations:	No Violations Found
-------------	---------------------

Evaluation Action Summary:

Evaluations:	No Evaluations Found
--------------	----------------------

WIMN:

Name:	DPD PRINT MANAGEMENT
Address:	5555 W 78TH ST STE J
Address Description:	5555 W 78th St Ste J
City,State,Zip:	EDINA, MN 55439
Status:	N
Latitude:	44.862924900000003
Longitude:	-93.364196100000001
Item ID:	33167-AISI0000033167
AI ID:	33167
Document ID:	0
Subject Item Type Code:	CON
Subject Item Category Code:	AISI
Subject Item ID:	33167
Subject Item Category Description:	Agency Interest
Subject Item Type Description:	Conventional Site
Description:	Not reported
Subject Item Designation:	Not reported
MPCA Program:	Hazardous Waste
Program List:	HW
City, Township or Unorganized code:	239462
City, Township or Unorganized Name:	Edina
Congressional District Code:	3
House District:	49B
Senate District:	49
USGS 8-digits:	07020012
USGS 8-digits Name:	Lower Minnesota River
USGS 10-digits:	0702001211
USGS 12-digits:	070200121108
USGS 12-digits Name:	Ninemile Creek
MDH Drinking Water Management Code:	54
MDH Drinking Water Management Name:	Edina; Bloomington
Location Description:	Not reported
Township, Range, Direction, Section QQ:	Not reported

Map ID
Direction
Distance
Elevation

MAP FINDINGS

Site

Database(s)

EDR ID Number
EPA ID Number

DPD PRINT MANAGEMENT (Continued)

1004737651

PLS Township: Not reported
Range: Not reported
Range Direction: Not reported
Section: Not reported
Quarters: Not reported
Collection Method Code: A1
Method Description: Address Matching House Number
Ref Code: GEN
Ref Description: General Location
Location Verified Flag: N
Collection Date: 09/27/2015
Timestamp of Creation: 07/26/1999
User Name of Creator: DELTA_M_R1
Timestamp of Last Update: 04/26/2016
User Name of Last Update: spatial_
Status Date: 10/08/2012
The Delta Spatial ID: 31838
Activity: Hazardous Waste
Activity List: Hazardous Waste
MPCA ID: MNR000053470
MPCA List: MNR000053470
Program List: Hazardous Waste
Classification: Commercial Printing (except Screen and Books)
Site URL: <https://webapp.pca.state.mn.us/wimn/site/33167>

WIMN Detail as of Aug 2016:

Legislative District: 49B
Latitude: 44.86313407
Longitude: -93.36398056
Activity: Hazardous Waste, Small to Minimal QG
MPCA ID: MNR000053470
Major Watershed: Lower Minnesota River
Coordinate Collection Method: Address Matching House Number
Status: Inactive

H41
East
1/4-1/2
0.324 mi.
1712 ft.
OVAGENE ONCOLOGY MOLECULAR DIAGNOSTICS
5555 78TH ST STE E
EDINA, MN 55439
Site 2 of 2 in cluster H

WIMN S120938452
N/A

Relative:
Higher
Actual:
823 ft.

WIMN:
Name: OVAGENE ONCOLOGY MOLECULAR DIAGNOSTICS
Address: 5555 78TH ST STE E
Address Description: 5555 78th St Ste E
City,State,Zip: EDINA, MN 55439-2702
Status: Y
Latitude: 44.863045999999997
Longitude: -93.364241000000007
Item ID: 217088-AISI0000217088
AI ID: 217088
Document ID: 0
Subject Item Type Code: CON
Subject Item Category Code: AISI
Subject Item ID: 217088
Subject Item Category Description: Agency Interest
Subject Item Type Description: Conventional Site

Map ID
Direction
Distance
Elevation

MAP FINDINGS

Site

Database(s)

EDR ID Number
EPA ID Number

OVAGENE ONCOLOGY MOLECULAR DIAGNOSTICS (Continued)

S120938452

Description:	Not reported
Subject Item Designation:	Not reported
MPCA Program:	Hazardous Waste
Program List:	HW
City, Township or Unorganized code:	239462
City, Township or Unorganized Name:	Edina
Congressional District Code:	3
House District:	49B
Senate District:	49
USGS 8-digits:	07020012
USGS 8-digits Name:	Lower Minnesota River
USGS 10-digits:	0702001211
USGS 12-digits:	070200121108
USGS 12-digits Name:	Ninemile Creek
MDH Drinking Water Management Code:	54
MDH Drinking Water Management Name:	Edina; Bloomington
Location Description:	Not reported
Township, Range, Direction, Section QQ:	Not reported
PLS Township:	Not reported
Range:	Not reported
Range Direction:	Not reported
Section:	Not reported
Quarters:	Not reported
Collection Method Code:	DP
Method Description:	Digitized - MPCA online map
Ref Code:	GEN
Ref Description:	General Location
Location Verified Flag:	N
Collection Date:	06/13/2017
Timestamp of Creation:	06/13/2017
User Name of Creator:	swright1
Timestamp of Last Update:	06/13/2017
User Name of Last Update:	geo_nc
Status Date:	Not reported
The Delta Spatial ID:	Not reported
Activity:	Hazardous Waste, Very small quantity generator
Activity List:	Hazardous Waste, Very small quantity generator
MPCA ID:	MNS000312928
MPCA List:	MNS000312928
Program List:	Hazardous Waste
Classification:	Testing Laboratories
Site URL:	https://webapp.pca.state.mn.us/wimn/site/217088

G42
West
1/4-1/2
0.328 mi.
1731 ft.

INDUSTRIAL PROTECTION DEVICES
7658 78TH ST
MINNEAPOLIS, MN 55439
Site 2 of 4 in cluster G

WIMN **S126313934**
N/A

Relative:
Higher
Actual:
835 ft.

WIMN:
Name: INDUSTRIAL PROTECTION DEVICES
Address: 7658 78TH ST
Address Description: 7658 78th St
City,State,Zip: MINNEAPOLIS, MN 55439-2518
Status: N
Latitude: 44.861044
Longitude: -93.383287100000004
Item ID: 129774-AISI0000129774

Map ID
Direction
Distance
Elevation

MAP FINDINGS

Site

Database(s)

EDR ID Number
EPA ID Number

INDUSTRIAL PROTECTION DEVICES (Continued)

S126313934

AI ID:	129774
Document ID:	0
Subject Item Type Code:	CON
Subject Item Category Code:	AISI
Subject Item ID:	129774
Subject Item Category Description:	Agency Interest
Subject Item Type Description:	Conventional Site
Description:	Not reported
Subject Item Designation:	Not reported
MPCA Program:	Hazardous Waste
Program List:	HW
City, Township or Unorganized code:	239419
City, Township or Unorganized Name:	Bloomington
Congressional District Code:	3
House District:	49B
Senate District:	49
USGS 8-digits:	07020012
USGS 8-digits Name:	Lower Minnesota River
USGS 10-digits:	0702001211
USGS 12-digits:	070200121108
USGS 12-digits Name:	Ninemile Creek
MDH Drinking Water Management Code:	66
MDH Drinking Water Management Name:	Bloomington
Location Description:	Not reported
Township, Range, Direction, Section QQ:	Not reported
PLS Township:	Not reported
Range:	Not reported
Range Direction:	Not reported
Section:	Not reported
Quarters:	Not reported
Collection Method Code:	A1
Method Description:	Address Matching House Number
Ref Code:	GEN
Ref Description:	General Location
Location Verified Flag:	N
Collection Date:	09/27/2015
Timestamp of Creation:	07/28/2011
User Name of Creator:	DELTA_M_R1
Timestamp of Last Update:	04/26/2016
User Name of Last Update:	spatial_
Status Date:	10/04/2011
The Delta Spatial ID:	60608147
Activity:	Hazardous Waste, Minimal quantity generator
Activity List:	Hazardous Waste, Minimal quantity generator
MPCA ID:	MNS000170647
MPCA List:	MNS000170647
Program List:	Hazardous Waste
Classification:	Instruments and Related Products Manufacturing for Measuring, Displaying, and Controlling Industrial Process Variables
Site URL:	https://webapp.pca.state.mn.us/wimn/site/129774

Map ID
Direction
Distance
Elevation

MAP FINDINGS

Site

Database(s)

EDR ID Number
EPA ID Number

G43 **INDUSTRIAL PROTECTION DEVICES LLC - 7658**
West **7658 W 78TH ST**
1/4-1/2 **MINNEAPOLIS, MN 55439**
0.328 mi.
1731 ft. **Site 3 of 4 in cluster G**

NPDES **S111273216**
WIMN **N/A**

Relative:
Higher

Actual:
835 ft.

NPDES:
Name: INDUSTRIAL PROTECTION DEVICES LLC - 7658
Address: 7658 W 78TH ST
City,State,Zip: MINNEAPOLIS, MN 55439
Active: Inactive
Activity ID: MNRNE378J
Preferred ID: Not reported
Activity Sys ID: 138007
Activity Type: Not reported
Activity Type Code: Not reported
Effective Start Date: 08/08/2011
End Date: Not reported
Alternative Method: Not reported
Coverage Date: Not reported
Latitude Degree: 44.860782
Longitude Degree: -93.383852
Location Description: Not reported
New Imp Area: Not reported
Old Imp Area: Not reported
Online Submittal: Not reported
Other Project Type Description: Not reported
Owner Name: Industrial Protection Devices LLC
Owner Organization Type: Not reported
Permit Sys ID: 107367
Project Name: Not reported
Project Size: Not reported
Termination Date: Not reported
Acres: 0
Activity Description: Assembly of parts and components of an industrial safety device
No Exposure: Yes
One Mile: Not reported
Permit Type: No Exposure Exclusion
Sector List: AC
Major Watershed: Not reported
HUC: Not reported
Expiration Date: Not reported
Effective Permit: Not reported
NPDES Flag: Not reported
Major Minor: Not reported
Fac Class: Not reported
Land Application Type: Not reported
SIC 1: Not reported
Data Manager: Not reported
Permit Writer: Not reported
Engineer: Not reported
Hydro: Not reported
Coordinate Method: Not reported
Contractor Name: Not reported

WIMN:

Name: INDUSTRIAL PROTECTION DEVICES LLC - 7658
Address: 7658 W 78TH ST
Address Description: 7658 W 78th St

Map ID
Direction
Distance
Elevation

MAP FINDINGS

Site

Database(s)

EDR ID Number
EPA ID Number

INDUSTRIAL PROTECTION DEVICES LLC - 7658 (Continued)

S111273216

City,State,Zip:	MINNEAPOLIS, MN 55439
Status:	Y
Latitude:	44.860782
Longitude:	-93.383852000000005
Item ID:	138007-AISI0000138007
AI ID:	138007
Document ID:	0
Subject Item Type Code:	CON
Subject Item Category Code:	AISI
Subject Item ID:	138007
Subject Item Category Description:	Agency Interest
Subject Item Type Description:	Conventional Site
Description:	Not reported
Subject Item Designation:	Not reported
MPCA Program:	Stormwater
Program List:	ST
City, Township or Unorganized code:	239419
City, Township or Unorganized Name:	Bloomington
Congressional District Code:	3
House District:	49B
Senate District:	49
USGS 8-digits:	07020012
USGS 8-digits Name:	Lower Minnesota River
USGS 10-digits:	0702001211
USGS 12-digits:	070200121108
USGS 12-digits Name:	Ninemile Creek
MDH Drinking Water Management Code:	66
MDH Drinking Water Management Name:	Bloomington
Location Description:	Not reported
Township, Range, Direction, Section QQ:	Not reported
PLS Township:	Not reported
Range:	Not reported
Range Direction:	Not reported
Section:	Not reported
Quarters:	Not reported
Collection Method Code:	G8
Method Description:	GPS - Other
Ref Code:	GEN
Ref Description:	General Location
Location Verified Flag:	N
Collection Date:	09/27/2015
Timestamp of Creation:	08/08/2011
User Name of Creator:	DELTA_M_R1
Timestamp of Last Update:	04/26/2016
User Name of Last Update:	spatial_
Status Date:	Not reported
The Delta Spatial ID:	60695309
Activity:	Industrial Stormwater
Activity List:	Industrial Stormwater
MPCA ID:	MNRNE378J
MPCA List:	MNRNE378J
Program List:	Stormwater
Classification:	Not reported
Site URL:	https://webapp.pca.state.mn.us/wimn/site/138007
WIMN Detail as of Aug 2016:	
Legislative District:	49B
Latitude:	44.860782

Map ID
Direction
Distance
Elevation

MAP FINDINGS

Site

Database(s)

EDR ID Number
EPA ID Number

INDUSTRIAL PROTECTION DEVICES LLC - 7658 (Continued)

S111273216

Longitude: -93.38385200
Activity: Industrial Stormwater Permit
MPCA ID: MNRNE378J
Major Watershed: Lower Minnesota River
Coordinate Collection Method: GPS - Other
Status: Inactive

44
East
1/4-1/2
0.330 mi.
1743 ft.

ORTHOMET INC
6301 CECILIA CIR
MINNEAPOLIS, MN 55439

MANIFEST
WIMN

S110220981
N/A

Relative:
Higher
Actual:
822 ft.

MANIFEST:
Name: ORTHOMET INC
Address: 6301 CECILIA CIR
City,State,Zip: MINNEAPOLIS, MN 55439-2714
Manifest ID: 111083
Generator ID: MND010331361
Generator AI ID: 14023
Transporter 1 ID: ILD051060408
Transporter 1 AI ID: 37854
Transporter 1 AI Name: Safety Kleen Corp Headquarters
Transporter 1 Address: 777 Big Timber Rd
Transporter 1 City: Elgin
Transporter 1 State: IL
Transporter 1 ZIP: 60123-1488
Transporter 2 ID: Not reported
Transporter 2 AI ID: Not reported
Transporter 2 AI Name: Not reported
Transporter 2 Address: Not reported
Transporter 2 City: Not reported
Transporter 2 State: Not reported
Transporter 2 ZIP: Not reported
TSD ID: ILD980613913
TSD AI ID: 37858
TSD AI Name: Safety Kleen Envirosystems Inc
TSD Address: 633 E 138th St
TSD City: Dolton
TSD State: IL
TSD Zip: 60419-1058
Gen Copy Recd Date: 11/1/1993 0:00:00
Fac Copy Recd Date: 1992-04-15 00:00:00
Gen Ship Date: 1992-03-03 00:00:00
Trans 1 Recd Date: 1992-03-03 00:00:00
Trans 2 Recd Date: Not reported
Tsd Recd Date: 1992-03-13 00:00:00
Comments: Not reported

Detail:

Manifest ID: 111083
Manifest Row: 1
Haz Material Name: HAZARDOUS WASTE LIQUID NOS
Haz Class Number: Not reported
UN NA Number: NA9189
Packing Group Number: Not reported
Container Qty: 2

Map ID
Direction
Distance
Elevation

MAP FINDINGS

Site

Database(s)

EDR ID Number
EPA ID Number

ORTHOMET INC (Continued)

S110220981

Container Code: DMML
Waste Qty: 110
Waste Units Code: AD
Waste Code List: F001

Name: ORTHOMET INC
Address: 6301 CECILIA CIR
City,State,Zip: MINNEAPOLIS, MN 55439-2714
Manifest ID: 111084
Generator ID: MND010331361
Generator AI ID: 14023
Transporter 1 ID: ILD051060408
Transporter 1 AI ID: 37854
Transporter 1 AI Name: Safety Kleen Corp Headquarters
Transporter 1 Address: 777 Big Timber Rd
Transporter 1 City: Elgin
Transporter 1 State: IL
Transporter 1 ZIP: 60123-1488
Transporter 2 ID: Not reported
Transporter 2 AI ID: Not reported
Transporter 2 AI Name: Not reported
Transporter 2 Address: Not reported
Transporter 2 City: Not reported
Transporter 2 State: Not reported
Transporter 2 ZIP: Not reported
TSD ID: ILD980613913
TSD AI ID: 37858
TSD AI Name: Safety Kleen Envirosystems Inc
TSD Address: 633 E 138th St
TSD City: Dolton
TSD State: IL
TSD Zip: 60419-1058
Gen Copy Recd Date: 3/13/1991 0:00:00
Fac Copy Recd Date: 1991-04-11 00:00:00
Gen Ship Date: 1991-03-06 00:00:00
Trans 1 Recd Date: 1991-03-06 00:00:00
Trans 2 Recd Date: Not reported
Tsd Recd Date: 1991-03-12 00:00:00
Comments: Not reported

Detail:

Manifest ID: 111084
Manifest Row: 1
Haz Material Name: TRICHLOROTRIFLUOROETHANE
Haz Class Number: Not reported
UN NA Number: NA9189
Packing Group Number: Not reported
Container Qty: 1
Container Code: DMML
Waste Qty: 55
Waste Units Code: AD
Waste Code List: F001

Name: ORTHOMET INC
Address: 6301 CECILIA CIR
City,State,Zip: MINNEAPOLIS, MN 55439-2714

Map ID
Direction
Distance
Elevation

MAP FINDINGS

Site

Database(s)

EDR ID Number
EPA ID Number

ORTHOMET INC (Continued)

S110220981

Manifest ID: 111085
Generator ID: MND010331361
Generator AI ID: 14023
Transporter 1 ID: ILD984908202
Transporter 1 AI ID: 37702
Transporter 1 AI Name: Safety Kleen Corp
Transporter 1 Address: 1000 N Randall Rd
Transporter 1 City: Elgin
Transporter 1 State: IL
Transporter 1 ZIP: 60123-2318
Transporter 2 ID: Not reported
Transporter 2 AI ID: Not reported
Transporter 2 AI Name: Not reported
Transporter 2 Address: Not reported
Transporter 2 City: Not reported
Transporter 2 State: Not reported
Transporter 2 ZIP: Not reported
TSD ID: ILD980613913
TSD AI ID: 37858
TSD AI Name: Safety Kleen Envirosystems Inc
TSD Address: 633 E 138th St
TSD City: Dolton
TSD State: IL
TSD Zip: 60419-1058
Gen Copy Recd Date: 3/9/1995 0:00:00
Fac Copy Recd Date: 1995-03-23 00:00:00
Gen Ship Date: 1995-03-02 00:00:00
Trans 1 Recd Date: 1995-03-02 00:00:00
Trans 2 Recd Date: Not reported
Tsd Recd Date: 1995-03-06 00:00:00
Comments: Not reported

Detail:

Manifest ID: 111085
Manifest Row: 1
Haz Material Name: PETROLEUM DISTILLATES
Haz Class Number: Not reported
UN NA Number: UN1268
Packing Group Number: Not reported
Container Qty: 1
Container Code: DMML
Waste Qty: 16
Waste Units Code: AD
Waste Code List: D001

Name: ORTHOMET INC
Address: 6301 CECILIA CIR
City,State,Zip: MINNEAPOLIS, MN 55439-2714
Manifest ID: 111086
Generator ID: MND010331361
Generator AI ID: 14023
Transporter 1 ID: ILD984908202
Transporter 1 AI ID: 37702
Transporter 1 AI Name: Safety Kleen Corp
Transporter 1 Address: 1000 N Randall Rd
Transporter 1 City: Elgin
Transporter 1 State: IL

Map ID
Direction
Distance
Elevation

MAP FINDINGS

Site

Database(s)

EDR ID Number
EPA ID Number

ORTHOMET INC (Continued)

S110220981

Transporter 1 ZIP: 60123-2318
Transporter 2 ID: WID980904742
Transporter 2 AI ID: 41412
Transporter 2 AI Name: Schneider Tank Lines
Transporter 2 Address: 3101 Packerland Dr S
Transporter 2 City: Green Bay
Transporter 2 State: WI
Transporter 2 ZIP: 54313
TSD ID: KYD053348108
TSD AI ID: 37859
TSD AI Name: Safety Kleen Envirosystems Inc
TSD Address: State Highway 146
TSD City: New Castle
TSD State: KY
TSD Zip: 40050
Gen Copy Recd Date: 3/14/1995 0:00:00
Fac Copy Recd Date: 1995-04-03 00:00:00
Gen Ship Date: 1995-03-02 00:00:00
Trans 1 Recd Date: 1995-03-02 00:00:00
Trans 2 Recd Date: 3/19/1995 0:00:00
Tsd Recd Date: 1995-03-19 00:00:00
Comments: Not reported

Detail:

Manifest ID: 111086
Manifest Row: 1
Haz Material Name: ALIPHATIC & AROMATIC
Haz Class Number: Not reported
UN NA Number: NA1993
Packing Group Number: Not reported
Container Qty: 1
Container Code: DMML
Waste Qty: 25
Waste Units Code: AD
Waste Code List: D018

Name: ORTHOMET INC
Address: 6301 CECILIA CIR
City,State,Zip: MINNEAPOLIS, MN 55439-2714
Manifest ID: 111087
Generator ID: MND010331361
Generator AI ID: 14023
Transporter 1 ID: ILD984908202
Transporter 1 AI ID: 37702
Transporter 1 AI Name: Safety Kleen Corp
Transporter 1 Address: 1000 N Randall Rd
Transporter 1 City: Elgin
Transporter 1 State: IL
Transporter 1 ZIP: 60123-2318
Transporter 2 ID: Not reported
Transporter 2 AI ID: Not reported
Transporter 2 AI Name: Not reported
Transporter 2 Address: Not reported
Transporter 2 City: Not reported
Transporter 2 State: Not reported
Transporter 2 ZIP: Not reported
TSD ID: ILD980613913

Map ID
Direction
Distance
Elevation

MAP FINDINGS

Site

Database(s)

EDR ID Number
EPA ID Number

ORTHOMET INC (Continued)

S110220981

TSD AI ID: 37858
TSD AI Name: Safety Kleen Envirosystems Inc
TSD Address: 633 E 138th St
TSD City: Dolton
TSD State: IL
TSD Zip: 60419-1058
Gen Copy Recd Date: 3/28/1994 0:00:00
Fac Copy Recd Date: 1994-04-20 00:00:00
Gen Ship Date: 1994-03-25 00:00:00
Trans 1 Recd Date: 1994-03-25 00:00:00
Trans 2 Recd Date: Not reported
Tsd Recd Date: 1994-03-31 00:00:00
Comments: Not reported

Detail:

Manifest ID: 111087
Manifest Row: 1
Haz Material Name: HAZARDOUS WASTE LIQUID NOS
Haz Class Number: Not reported
UN NA Number: NA3082
Packing Group Number: Not reported
Container Qty: 5
Container Code: DMML
Waste Qty: 275
Waste Units Code: AD
Waste Code List: F001

Manifest ID: 111087
Manifest Row: 2
Haz Material Name: TRICHLOROTRIFLUOROETHANE
Haz Class Number: Not reported
UN NA Number: NA3082
Packing Group Number: Not reported
Container Qty: 2
Container Code: DMML
Waste Qty: 85
Waste Units Code: AD
Waste Code List: F001

Name: ORTHOMET INC
Address: 6301 CECILIA CIR
City,State,Zip: MINNEAPOLIS, MN 55439-2714
Manifest ID: 111088
Generator ID: MND010331361
Generator AI ID: 14023
Transporter 1 ID: ILD051060408
Transporter 1 AI ID: 37854
Transporter 1 AI Name: Safety Kleen Corp Headquarters
Transporter 1 Address: 777 Big Timber Rd
Transporter 1 City: Elgin
Transporter 1 State: IL
Transporter 1 ZIP: 60123-1488
Transporter 2 ID: Not reported
Transporter 2 AI ID: Not reported
Transporter 2 AI Name: Not reported
Transporter 2 Address: Not reported
Transporter 2 City: Not reported

Map ID
Direction
Distance
Elevation

MAP FINDINGS

Site

Database(s)

EDR ID Number
EPA ID Number

ORTHOMET INC (Continued)

S110220981

Transporter 2 State: Not reported
Transporter 2 ZIP: Not reported
TSD ID: ILD980613913
TSD AI ID: 37858
TSD AI Name: Safety Kleen Envirosystems Inc
TSD Address: 633 E 138th St
TSD City: Dolton
TSD State: IL
TSD Zip: 60419-1058
Gen Copy Recd Date: 11/1/1993 0:00:00
Fac Copy Recd Date: 1992-05-07 00:00:00
Gen Ship Date: 1992-03-31 00:00:00
Trans 1 Recd Date: 1992-03-31 00:00:00
Trans 2 Recd Date: Not reported
Tsd Recd Date: 1992-04-06 00:00:00
Comments: Not reported

Detail:

Manifest ID: 111088
Manifest Row: 1
Haz Material Name: HAZARDOUS WASTE LIQUID NOS
Haz Class Number: Not reported
UN NA Number: NA9189
Packing Group Number: Not reported
Container Qty: 2
Container Code: DMML
Waste Qty: 110
Waste Units Code: AD
Waste Code List: F001

Name: ORTHOMET INC
Address: 6301 CECILIA CIR
City,State,Zip: MINNEAPOLIS, MN 55439-2714
Manifest ID: 111089
Generator ID: MND010331361
Generator AI ID: 14023
Transporter 1 ID: ILD051060408
Transporter 1 AI ID: 37854
Transporter 1 AI Name: Safety Kleen Corp Headquarters
Transporter 1 Address: 777 Big Timber Rd
Transporter 1 City: Elgin
Transporter 1 State: IL
Transporter 1 ZIP: 60123-1488
Transporter 2 ID: Not reported
Transporter 2 AI ID: Not reported
Transporter 2 AI Name: Not reported
Transporter 2 Address: Not reported
Transporter 2 City: Not reported
Transporter 2 State: Not reported
Transporter 2 ZIP: Not reported
TSD ID: ILD980613913
TSD AI ID: 37858
TSD AI Name: Safety Kleen Envirosystems Inc
TSD Address: 633 E 138th St
TSD City: Dolton
TSD State: IL
TSD Zip: 60419-1058

Map ID
Direction
Distance
Elevation

MAP FINDINGS

Site

Database(s)

EDR ID Number
EPA ID Number

ORTHOMET INC (Continued)

S110220981

Gen Copy Recd Date: 9/29/1992 0:00:00
Fac Copy Recd Date: 1992-10-26 00:00:00
Gen Ship Date: 1992-09-28 00:00:00
Trans 1 Recd Date: 1992-09-28 00:00:00
Trans 2 Recd Date: Not reported
Tsd Recd Date: 1992-10-05 00:00:00
Comments: Not reported

Detail:

Manifest ID: 111089
Manifest Row: 1
Haz Material Name: HAZARDOUS WASTE LIQUID NOS
Haz Class Number: Not reported
UN NA Number: NA9189
Packing Group Number: Not reported
Container Qty: 3
Container Code: DMML
Waste Qty: 165
Waste Units Code: AD
Waste Code List: F001

Manifest ID: 111089
Manifest Row: 2
Haz Material Name: TRICHLOROTRIFLUOROETHANE
Haz Class Number: Not reported
UN NA Number: NA9189
Packing Group Number: Not reported
Container Qty: 1
Container Code: DMML
Waste Qty: 55
Waste Units Code: AD
Waste Code List: F001

Name: ORTHOMET INC
Address: 6301 CECILIA CIR
City,State,Zip: MINNEAPOLIS, MN 55439-2714
Manifest ID: 111090
Generator ID: MND010331361
Generator AI ID: 14023
Transporter 1 ID: ILD051060408
Transporter 1 AI ID: 37854
Transporter 1 AI Name: Safety Kleen Corp Headquarters
Transporter 1 Address: 777 Big Timber Rd
Transporter 1 City: Elgin
Transporter 1 State: IL
Transporter 1 ZIP: 60123-1488
Transporter 2 ID: Not reported
Transporter 2 AI ID: Not reported
Transporter 2 AI Name: Not reported
Transporter 2 Address: Not reported
Transporter 2 City: Not reported
Transporter 2 State: Not reported
Transporter 2 ZIP: Not reported
TSD ID: ILD980613913
TSD AI ID: 37858
TSD AI Name: Safety Kleen Envirosystems Inc
TSD Address: 633 E 138th St

Map ID
Direction
Distance
Elevation

MAP FINDINGS

Site

Database(s)

EDR ID Number
EPA ID Number

ORTHOMET INC (Continued)

S110220981

TSD City: Dolton
TSD State: IL
TSD Zip: 60419-1058
Gen Copy Recd Date: 5/1/1990 0:00:00
Fac Copy Recd Date: Not reported
Gen Ship Date: 1990-04-27 00:00:00
Trans 1 Recd Date: 1990-04-27 00:00:00
Trans 2 Recd Date: Not reported
Tsd Recd Date: Not reported
Comments: Not reported

Detail:

Manifest ID: 111090
Manifest Row: 1
Haz Material Name: TRICHLOROTRIFLUOROETHANE
Haz Class Number: Not reported
UN NA Number: NA9189
Packing Group Number: Not reported
Container Qty: 1
Container Code: DMML
Waste Qty: 55
Waste Units Code: AD
Waste Code List: F001

Name: ORTHOMET INC
Address: 6301 CECILIA CIR
City,State,Zip: MINNEAPOLIS, MN 55439-2714
Manifest ID: 111091
Generator ID: MND010331361
Generator AI ID: 14023
Transporter 1 ID: ILD984908202
Transporter 1 AI ID: 37702
Transporter 1 AI Name: Safety Kleen Corp
Transporter 1 Address: 1000 N Randall Rd
Transporter 1 City: Elgin
Transporter 1 State: IL
Transporter 1 ZIP: 60123-2318
Transporter 2 ID: ARD981908551
Transporter 2 AI ID: 36374
Transporter 2 AI Name: Jb Hunt Special Commodities
Transporter 2 Address: 615 Jb Hunt Corporate Dr
Transporter 2 City: Lowell
Transporter 2 State: AR
Transporter 2 ZIP: 72745
TSD ID: ILD980613913
TSD AI ID: 37858
TSD AI Name: Safety Kleen Envirosystems Inc
TSD Address: 633 E 138th St
TSD City: Dolton
TSD State: IL
TSD Zip: 60419-1058
Gen Copy Recd Date: 7/21/1994 0:00:00
Fac Copy Recd Date: 1994-08-10 00:00:00
Gen Ship Date: 1994-07-18 00:00:00
Trans 1 Recd Date: 1994-07-18 00:00:00
Trans 2 Recd Date: 7/20/1994 0:00:00
Tsd Recd Date: 1994-07-22 00:00:00

Map ID
Direction
Distance
Elevation

MAP FINDINGS

Site

Database(s)

EDR ID Number
EPA ID Number

ORTHOMET INC (Continued)

S110220981

Comments: Not reported

Detail:

Manifest ID: 111091
Manifest Row: 1
Haz Material Name: HAZ LIQ NOS
Haz Class Number: Not reported
UN NA Number: NA3082
Packing Group Number: Not reported
Container Qty: 4
Container Code: DMML
Waste Qty: 220
Waste Units Code: AD
Waste Code List: F001

Name: ORTHOMET INC
Address: 6301 CECILIA CIR
City,State,Zip: MINNEAPOLIS, MN 55439-2714
Manifest ID: 111092
Generator ID: MND010331361
Generator AI ID: 14023
Transporter 1 ID: ILD984908202
Transporter 1 AI ID: 37702
Transporter 1 AI Name: Safety Kleen Corp
Transporter 1 Address: 1000 N Randall Rd
Transporter 1 City: Elgin
Transporter 1 State: IL
Transporter 1 ZIP: 60123-2318
Transporter 2 ID: Not reported
Transporter 2 AI ID: Not reported
Transporter 2 AI Name: Not reported
Transporter 2 Address: Not reported
Transporter 2 City: Not reported
Transporter 2 State: Not reported
Transporter 2 ZIP: Not reported
TSD ID: ILD980613913
TSD AI ID: 37858
TSD AI Name: Safety Kleen Envirosystems Inc
TSD Address: 633 E 138th St
TSD City: Dolton
TSD State: IL
TSD Zip: 60419-1058
Gen Copy Recd Date: 12/19/1994 0:00:00
Fac Copy Recd Date: 1995-01-09 00:00:00
Gen Ship Date: 1994-12-16 00:00:00
Trans 1 Recd Date: 1994-12-16 00:00:00
Trans 2 Recd Date: Not reported
Tsd Recd Date: 1994-12-22 00:00:00
Comments: Not reported

Detail:

Manifest ID: 111092
Manifest Row: 1
Haz Material Name: HAZARDOUS WASTE LIQUID NOS
Haz Class Number: Not reported
UN NA Number: NA3082
Packing Group Number: Not reported

Map ID
Direction
Distance
Elevation

MAP FINDINGS

Site

Database(s)

EDR ID Number
EPA ID Number

ORTHOMET INC (Continued)

S110220981

Container Qty: 4
Container Code: DMML
Waste Qty: 220
Waste Units Code: AD
Waste Code List: F001

Name: ORTHOMET INC
Address: 6301 CECILIA CIR
City,State,Zip: MINNEAPOLIS, MN 55439-2714
Manifest ID: 111093
Generator ID: MND010331361
Generator AI ID: 14023
Transporter 1 ID: ILD984908202
Transporter 1 AI ID: 37702
Transporter 1 AI Name: Safety Kleen Corp
Transporter 1 Address: 1000 N Randall Rd
Transporter 1 City: Elgin
Transporter 1 State: IL
Transporter 1 ZIP: 60123-2318
Transporter 2 ID: Not reported
Transporter 2 AI ID: Not reported
Transporter 2 AI Name: Not reported
Transporter 2 Address: Not reported
Transporter 2 City: Not reported
Transporter 2 State: Not reported
Transporter 2 ZIP: Not reported
TSD ID: ILD980613913
TSD AI ID: 37858
TSD AI Name: Safety Kleen Envirosystems Inc
TSD Address: 633 E 138th St
TSD City: Dolton
TSD State: IL
TSD Zip: 60419-1058
Gen Copy Recd Date: 8/29/1994 0:00:00
Fac Copy Recd Date: 1994-09-29 00:00:00
Gen Ship Date: 1994-08-23 00:00:00
Trans 1 Recd Date: 1994-08-23 00:00:00
Trans 2 Recd Date: Not reported
Tsd Recd Date: 1994-08-29 00:00:00
Comments: Not reported

Detail:

Manifest ID: 111093
Manifest Row: 1
Haz Material Name: HAZARDOUS WASTE LIQUID NOS
Haz Class Number: Not reported
UN NA Number: NA3082
Packing Group Number: Not reported
Container Qty: 3
Container Code: DMML
Waste Qty: 165
Waste Units Code: AD
Waste Code List: F001

Map ID
Direction
Distance
Elevation

MAP FINDINGS

Site

Database(s)

EDR ID Number
EPA ID Number

ORTHOMET INC (Continued)

S110220981

[Click this hyperlink](#) while viewing on your computer to access
5 additional MN MANIFEST: record(s) in the EDR Site Report.

WIMN:

Name:	ORTHOMET INC
Address:	6301 CECILIA CIR
Address Description:	6301 Cecilia Cir
City,State,Zip:	MINNEAPOLIS, MN 55439-2714
Status:	N
Latitude:	44.8633022
Longitude:	-93.3662183
Item ID:	14023-AISI0000014023
AI ID:	14023
Document ID:	0
Subject Item Type Code:	CON
Subject Item Category Code:	AISI
Subject Item ID:	14023
Subject Item Category Description:	Agency Interest
Subject Item Type Description:	Conventional Site
Description:	Not reported
Subject Item Designation:	Not reported
MPCA Program:	Hazardous Waste
Program List:	HW
City, Township or Unorganized code:	239462
City, Township or Unorganized Name:	Edina
Congressional District Code:	3
House District:	49B
Senate District:	49
USGS 8-digits:	07020012
USGS 8-digits Name:	Lower Minnesota River
USGS 10-digits:	0702001211
USGS 12-digits:	070200121108
USGS 12-digits Name:	Ninemile Creek
MDH Drinking Water Management Code:	54
MDH Drinking Water Management Name:	Edina; Bloomington
Location Description:	Not reported
Township, Range, Direction, Section QQ:	Not reported
PLS Township:	Not reported
Range:	Not reported
Range Direction:	Not reported
Section:	Not reported
Quarters:	Not reported
Collection Method Code:	A1
Method Description:	Address Matching House Number
Ref Code:	GEN
Ref Description:	General Location
Location Verified Flag:	N
Collection Date:	09/27/2015
Timestamp of Creation:	07/26/1999
User Name of Creator:	DELTA_M_R1
Timestamp of Last Update:	04/26/2016
User Name of Last Update:	spatial_
Status Date:	07/27/1999
The Delta Spatial ID:	29155
Activity:	Hazardous Waste
Activity List:	Hazardous Waste
MPCA ID:	MND010331361

Map ID
Direction
Distance
Elevation

MAP FINDINGS

Site

Database(s)

EDR ID Number
EPA ID Number

ORTHOMET INC (Continued)

S110220981

MPCA List: MND010331361
Program List: Hazardous Waste
Classification: Not reported
Site URL: <https://webapp.pca.state.mn.us/wimn/site/14023>

WIMN Detail as of Aug 2016:
Legislative District: 49B
Latitude: 44.86297408
Longitude: -93.36605588
Activity: Hazardous Waste, Small to Minimal QG
MPCA ID: MND010331361
Major Watershed: Lower Minnesota River
Coordinate Collection Method: Address Matching House Number
Status: Inactive

G45
West
1/4-1/2
0.332 mi.
1754 ft.

CUSTOM SAFETY SOLUTIONS LLC
7664 W 78TH ST
BLOOMINGTON, MN 55439

AIRS **S117723095**
WIMN **N/A**

Site 4 of 4 in cluster G

Relative:
Higher
Actual:
836 ft.

MN AIRS:
Name: CUSTOM SAFETY SOLUTIONS LLC
Address: 7664 W 78TH ST
Address 2: Not reported
City,State,Zip: BLOOMINGTON, MN 55439
Facility ID: 05301250
File Number: Not reported
Federal/State: Not reported
Mail Address: Not reported
Mail City,St,Zip: Not reported
Contact Name: Not reported
Contact Phone: Not reported
Contact Fax: Not reported
Latitude: 44.860900000000001
Longitude: -93.384600000000006
SIC Code: Not reported
SIC Code 2: Not reported
NAICS: 332999
Permip Program Type: Not reported
Action ID: Not reported
Effective Start: Not reported
Expiration Date: Not reported
REG PMT Option: Not reported
Emissions Year: 2016
Industry Type: Manufacturing
Pollutant: Nitrogen Oxides
Emissions (lb): 0
Emissions (tons): 0
Master AI ID: Not reported
Internal Document ID: Not reported
AI Type Code: Not reported
AI Type Description: Not reported
Program Code: Not reported
Activity ID: Not reported
Activity Class Description: Not reported
Activity Type: Not reported

Map ID
Direction
Distance
Elevation

MAP FINDINGS

Site

Database(s)

EDR ID Number
EPA ID Number

CUSTOM SAFETY SOLUTIONS LLC (Continued)

S117723095

Permit Kind: Not reported
Effective Flag: Not reported
Effective End Date: Not reported
Location Desc: Not reported
WIMN URL: Not reported

Name: CUSTOM SAFETY SOLUTIONS LLC
Address: 7664 W 78TH ST
Address 2: Not reported
City,State,Zip: BLOOMINGTON, MN 55439
Facility ID: 05301250
File Number: Not reported
Federal/State: Not reported
Mail Address: Not reported
Mail City,St,Zip: Not reported
Contact Name: Not reported
Contact Phone: Not reported
Contact Fax: Not reported
Latitude: 44.860900000000001
Longitude: -93.384600000000006
SIC Code: Not reported
SIC Code 2: Not reported
NAICS: 332999
Permip Program Type: Not reported
Action ID: Not reported
Effective Start: Not reported
Expiration Date: Not reported
REG PMT Option: Not reported
Emissions Year: 2016
Industry Type: Manufacturing
Pollutant: PM Primary
Emissions (lb): 0
Emissions (tons): 0
Master AI ID: Not reported
Internal Document ID: Not reported
AI Type Code: Not reported
AI Type Description: Not reported
Program Code: Not reported
Activity ID: Not reported
Activity Class Description: Not reported
Activity Type: Not reported
Permit Kind: Not reported
Effective Flag: Not reported
Effective End Date: Not reported
Location Desc: Not reported
WIMN URL: Not reported

Name: CUSTOM SAFETY SOLUTIONS LLC
Address: 7664 W 78TH ST
Address 2: Not reported
City,State,Zip: BLOOMINGTON, MN 55439
Facility ID: 05301250
File Number: Not reported
Federal/State: Not reported
Mail Address: Not reported
Mail City,St,Zip: Not reported
Contact Name: Not reported

Map ID
Direction
Distance
Elevation

MAP FINDINGS

Site

Database(s)

EDR ID Number
EPA ID Number

CUSTOM SAFETY SOLUTIONS LLC (Continued)

S117723095

Contact Phone:	Not reported
Contact Fax:	Not reported
Latitude:	44.860900000000001
Longitude:	-93.384600000000006
SIC Code:	Not reported
SIC Code 2:	Not reported
NAICS:	332999
Permip Program Type:	Not reported
Action ID:	Not reported
Effective Start:	Not reported
Expiration Date:	Not reported
REG PMT Option:	Not reported
Emissions Year:	2016
Industry Type:	Manufacturing
Pollutant:	PM10 Primary
Emissions (lb):	0
Emissions (tons):	0
Master AI ID:	Not reported
Internal Document ID:	Not reported
AI Type Code:	Not reported
AI Type Description:	Not reported
Program Code:	Not reported
Activity ID:	Not reported
Activity Class Description:	Not reported
Activity Type:	Not reported
Permit Kind:	Not reported
Effective Flag:	Not reported
Effective End Date:	Not reported
Location Desc:	Not reported
WIMN URL:	Not reported
Name:	CUSTOM SAFETY SOLUTIONS LLC
Address:	7664 W 78TH ST
Address 2:	Not reported
City,State,Zip:	BLOOMINGTON, MN 55439
Facility ID:	05301250
File Number:	Not reported
Federal/State:	Not reported
Mail Address:	Not reported
Mail City,St,Zip:	Not reported
Contact Name:	Not reported
Contact Phone:	Not reported
Contact Fax:	Not reported
Latitude:	44.860900000000001
Longitude:	-93.384600000000006
SIC Code:	Not reported
SIC Code 2:	Not reported
NAICS:	332999
Permip Program Type:	Not reported
Action ID:	Not reported
Effective Start:	Not reported
Expiration Date:	Not reported
REG PMT Option:	Not reported
Emissions Year:	2016
Industry Type:	Manufacturing
Pollutant:	Sulfur Dioxide
Emissions (lb):	0

Map ID
Direction
Distance
Elevation

MAP FINDINGS

Site

Database(s)

EDR ID Number
EPA ID Number

CUSTOM SAFETY SOLUTIONS LLC (Continued)

S117723095

Emissions (tons): 0
Master AI ID: Not reported
Internal Document ID: Not reported
AI Type Code: Not reported
AI Type Description: Not reported
Program Code: Not reported
Activity ID: Not reported
Activity Class Description: Not reported
Activity Type: Not reported
Permit Kind: Not reported
Effective Flag: Not reported
Effective End Date: Not reported
Location Desc: Not reported
WIMN URL: Not reported

Name: CUSTOM SAFETY SOLUTIONS LLC
Address: 7664 W 78TH ST
Address 2: Not reported
City,State,Zip: BLOOMINGTON, MN 55439
Facility ID: 05301250
File Number: Not reported
Federal/State: Not reported
Mail Address: Not reported
Mail City,St,Zip: Not reported
Contact Name: Not reported
Contact Phone: Not reported
Contact Fax: Not reported
Latitude: 44.860900000000001
Longitude: -93.384600000000006
SIC Code: Not reported
SIC Code 2: Not reported
NAICS: 332999
Permit Program Type: Not reported
Action ID: Not reported
Effective Start: Not reported
Expiration Date: Not reported
REG PMT Option: Not reported
Emissions Year: 2016
Industry Type: Manufacturing
Pollutant: Volatile Organic Compounds
Emissions (lb): 0
Emissions (tons): 0
Master AI ID: Not reported
Internal Document ID: Not reported
AI Type Code: Not reported
AI Type Description: Not reported
Program Code: Not reported
Activity ID: Not reported
Activity Class Description: Not reported
Activity Type: Not reported
Permit Kind: Not reported
Effective Flag: Not reported
Effective End Date: Not reported
Location Desc: Not reported
WIMN URL: Not reported

Name: CUSTOM SAFETY SOLUTIONS LLC

Map ID
Direction
Distance
Elevation

MAP FINDINGS

Site

Database(s)

EDR ID Number
EPA ID Number

CUSTOM SAFETY SOLUTIONS LLC (Continued)

S117723095

Address:	7664 W 78TH ST
Address 2:	Not reported
City,State,Zip:	BLOOMINGTON, MN 55439
Facility ID:	05301250
File Number:	Not reported
Fedral/State:	Not reported
Mail Address:	Not reported
Mail City,St,Zip:	Not reported
Contact Name:	Not reported
Contact Phone:	Not reported
Contact Fax:	Not reported
Latitude:	44.860900000000001
Longitude:	-93.384600000000006
SIC Code:	Not reported
SIC Code 2:	Not reported
NAICS:	332999
Permip Program Type:	Not reported
Action ID:	Not reported
Effective Start:	Not reported
Expiration Date:	Not reported
REG PMT Option:	Not reported
Emissions Year:	2016
Industry Type:	Manufacturing
Pollutant:	PM2.5 Primary
Emissions (lb):	0
Emissions (tons):	0
Master AI ID:	Not reported
Internal Document ID:	Not reported
AI Type Code:	Not reported
AI Type Description:	Not reported
Program Code:	Not reported
Activity ID:	Not reported
Activity Class Description:	Not reported
Activity Type:	Not reported
Permit Kind:	Not reported
Effective Flag:	Not reported
Effective End Date:	Not reported
Location Desc:	Not reported
WIMN URL:	Not reported
Name:	CUSTOM SAFETY SOLUTIONS LLC
Address:	7664 W 78TH ST
Address 2:	Not reported
City,State,Zip:	BLOOMINGTON, MN 55439
Facility ID:	05301250
File Number:	Not reported
Fedral/State:	Not reported
Mail Address:	Not reported
Mail City,St,Zip:	Not reported
Contact Name:	Not reported
Contact Phone:	Not reported
Contact Fax:	Not reported
Latitude:	44.860900000000001
Longitude:	-93.384600000000006
SIC Code:	Not reported
SIC Code 2:	Not reported
NAICS:	332999

Map ID
Direction
Distance
Elevation

MAP FINDINGS

Site

Database(s)

EDR ID Number
EPA ID Number

CUSTOM SAFETY SOLUTIONS LLC (Continued)

S117723095

Permip Program Type:	Not reported
Action ID:	Not reported
Effective Start:	Not reported
Expiration Date:	Not reported
REG PMT Option:	Not reported
Emissions Year:	2016
Industry Type:	Manufacturing
Pollutant:	CO2-equivalent
Emissions (lb):	0
Emissions (tons):	0
Master AI ID:	Not reported
Internal Document ID:	Not reported
AI Type Code:	Not reported
AI Type Description:	Not reported
Program Code:	Not reported
Activity ID:	Not reported
Activity Class Description:	Not reported
Activity Type:	Not reported
Permit Kind:	Not reported
Effective Flag:	Not reported
Effective End Date:	Not reported
Location Desc:	Not reported
WIMN URL:	Not reported
Name:	CUSTOM SAFETY SOLUTIONS LLC
Address:	7664 W 78TH ST
Address 2:	Not reported
City,State,Zip:	BLOOMINGTON, MN 55439
Facility ID:	Not reported
File Number:	Not reported
Fedral/State:	Not reported
Mail Address:	Not reported
Mail City,St,Zip:	Not reported
Contact Name:	Not reported
Contact Phone:	Not reported
Contact Fax:	Not reported
Latitude:	44.8609
Longitude:	-93.3846
SIC Code:	Not reported
SIC Code 2:	Not reported
NAICS:	Not reported
Permip Program Type:	Not reported
Action ID:	Not reported
Effective Start:	05/20/2015
Expiration Date:	Not reported
REG PMT Option:	Not reported
Emissions Year:	Not reported
Industry Type:	Not reported
Pollutant:	Not reported
Emissions (lb):	Not reported
Emissions (tons):	Not reported
Master AI ID:	150895
Internal Document ID:	Not reported
AI Type Code:	Not reported
AI Type Description:	Not reported
Program Code:	Not reported
Activity ID:	Not reported

Map ID
Direction
Distance
Elevation

MAP FINDINGS

Site

Database(s)

EDR ID Number
EPA ID Number

CUSTOM SAFETY SOLUTIONS LLC (Continued)

S117723095

Activity Class Description: Not reported
Activity Type: Not reported
Permit Kind: Not reported
Effective Flag: Not reported
Effective End Date: Not reported
Location Desc: Not reported
WIMN URL: Not reported

Name: CUSTOM SAFETY SOLUTIONS LLC
Address: 7664 W 78TH ST
Address 2: Not reported
City,State,Zip: BLOOMINGTON, MN 55439
Facility ID: 05301250
File Number: Not reported
Federal/State: Not reported
Mail Address: Not reported
Mail City,St,Zip: Not reported
Contact Name: Not reported
Contact Phone: Not reported
Contact Fax: Not reported
Latitude: 44.860900000000001
Longitude: -93.384600000000006
SIC Code: Not reported
SIC Code 2: Not reported
NAICS: 332999
Permit Program Type: Not reported
Action ID: Not reported
Effective Start: Not reported
Expiration Date: Not reported
REG PMT Option: Not reported
Emissions Year: 2018
Industry Type: Manufacturing
Pollutant: Ammonia
Emissions (lb): 0
Emissions (tons): 0
Master AI ID: Not reported
Internal Document ID: Not reported
AI Type Code: Not reported
AI Type Description: Not reported
Program Code: Not reported
Activity ID: Not reported
Activity Class Description: Not reported
Activity Type: Not reported
Permit Kind: Not reported
Effective Flag: Not reported
Effective End Date: Not reported
Location Desc: Not reported
WIMN URL: Not reported

Name: CUSTOM SAFETY SOLUTIONS LLC
Address: 7664 W 78TH ST
Address 2: Not reported
City,State,Zip: BLOOMINGTON, MN 55439
Facility ID: 05301250
File Number: Not reported
Federal/State: Not reported
Mail Address: Not reported

Map ID
Direction
Distance
Elevation

MAP FINDINGS

Site

Database(s)

EDR ID Number
EPA ID Number

CUSTOM SAFETY SOLUTIONS LLC (Continued)

S117723095

Mail City,St,Zip: Not reported
Contact Name: Not reported
Contact Phone: Not reported
Contact Fax: Not reported
Latitude: 44.860900000000001
Longitude: -93.384600000000006
SIC Code: Not reported
SIC Code 2: Not reported
NAICS: 332999
Permip Program Type: Not reported
Action ID: Not reported
Effective Start: Not reported
Expiration Date: Not reported
REG PMT Option: Not reported
Emissions Year: 2018
Industry Type: Manufacturing
Pollutant: Carbon Monoxide
Emissions (lb): 0
Emissions (tons): 0
Master AI ID: Not reported
Internal Document ID: Not reported
AI Type Code: Not reported
AI Type Description: Not reported
Program Code: Not reported
Activity ID: Not reported
Activity Class Description: Not reported
Activity Type: Not reported
Permit Kind: Not reported
Effective Flag: Not reported
Effective End Date: Not reported
Location Desc: Not reported
WIMN URL: Not reported

Name: CUSTOM SAFETY SOLUTIONS LLC
Address: 7664 W 78TH ST
Address 2: Not reported
City,State,Zip: BLOOMINGTON, MN 55439
Facility ID: 05301250
File Number: Not reported
Federal/State: Not reported
Mail Address: Not reported
Mail City,St,Zip: Not reported
Contact Name: Not reported
Contact Phone: Not reported
Contact Fax: Not reported
Latitude: 44.860900000000001
Longitude: -93.384600000000006
SIC Code: Not reported
SIC Code 2: Not reported
NAICS: 332999
Permip Program Type: Not reported
Action ID: Not reported
Effective Start: Not reported
Expiration Date: Not reported
REG PMT Option: Not reported
Emissions Year: 2018
Industry Type: Manufacturing

Map ID
Direction
Distance
Elevation

MAP FINDINGS

Site

Database(s)

EDR ID Number
EPA ID Number

CUSTOM SAFETY SOLUTIONS LLC (Continued)

S117723095

Pollutant:	Lead
Emissions (lb):	0
Emissions (tons):	0
Master AI ID:	Not reported
Internal Document ID:	Not reported
AI Type Code:	Not reported
AI Type Description:	Not reported
Program Code:	Not reported
Activity ID:	Not reported
Activity Class Description:	Not reported
Activity Type:	Not reported
Permit Kind:	Not reported
Effective Flag:	Not reported
Effective End Date:	Not reported
Location Desc:	Not reported
WIMN URL:	Not reported
Name:	CUSTOM SAFETY SOLUTIONS LLC
Address:	7664 W 78TH ST
Address 2:	Not reported
City,State,Zip:	BLOOMINGTON, MN 55439
Facility ID:	05301250
File Number:	Not reported
Federal/State:	Not reported
Mail Address:	Not reported
Mail City,St,Zip:	Not reported
Contact Name:	Not reported
Contact Phone:	Not reported
Contact Fax:	Not reported
Latitude:	44.860900000000001
Longitude:	-93.384600000000006
SIC Code:	Not reported
SIC Code 2:	Not reported
NAICS:	332999
Permip Program Type:	Not reported
Action ID:	Not reported
Effective Start:	Not reported
Expiration Date:	Not reported
REG PMT Option:	Not reported
Emissions Year:	2018
Industry Type:	Manufacturing
Pollutant:	Nitrogen Oxides
Emissions (lb):	0
Emissions (tons):	0
Master AI ID:	Not reported
Internal Document ID:	Not reported
AI Type Code:	Not reported
AI Type Description:	Not reported
Program Code:	Not reported
Activity ID:	Not reported
Activity Class Description:	Not reported
Activity Type:	Not reported
Permit Kind:	Not reported
Effective Flag:	Not reported
Effective End Date:	Not reported
Location Desc:	Not reported
WIMN URL:	Not reported

Map ID
Direction
Distance
Elevation

MAP FINDINGS

Site

Database(s)

EDR ID Number
EPA ID Number

CUSTOM SAFETY SOLUTIONS LLC (Continued)

S117723095

Name: CUSTOM SAFETY SOLUTIONS LLC
Address: 7664 W 78TH ST
Address 2: Not reported
City,State,Zip: BLOOMINGTON, MN 55439
Facility ID: 05301250
File Number: Not reported
Federal/State: Not reported
Mail Address: Not reported
Mail City,St,Zip: Not reported
Contact Name: Not reported
Contact Phone: Not reported
Contact Fax: Not reported
Latitude: 44.860900000000001
Longitude: -93.384600000000006
SIC Code: Not reported
SIC Code 2: Not reported
NAICS: 332999
Permip Program Type: Not reported
Action ID: Not reported
Effective Start: Not reported
Expiration Date: Not reported
REG PMT Option: Not reported
Emissions Year: 2018
Industry Type: Manufacturing
Pollutant: Sulfur Dioxide
Emissions (lb): 0
Emissions (tons): 0
Master AI ID: Not reported
Internal Document ID: Not reported
AI Type Code: Not reported
AI Type Description: Not reported
Program Code: Not reported
Activity ID: Not reported
Activity Class Description: Not reported
Activity Type: Not reported
Permit Kind: Not reported
Effective Flag: Not reported
Effective End Date: Not reported
Location Desc: Not reported
WIMN URL: Not reported

Name: CUSTOM SAFETY SOLUTIONS LLC
Address: 7664 W 78TH ST
Address 2: Not reported
City,State,Zip: BLOOMINGTON, MN 55439
Facility ID: 05301250
File Number: Not reported
Federal/State: Not reported
Mail Address: Not reported
Mail City,St,Zip: Not reported
Contact Name: Not reported
Contact Phone: Not reported
Contact Fax: Not reported
Latitude: 44.860900000000001
Longitude: -93.384600000000006
SIC Code: Not reported
SIC Code 2: Not reported

Map ID
Direction
Distance
Elevation

MAP FINDINGS

Site

Database(s)

EDR ID Number
EPA ID Number

CUSTOM SAFETY SOLUTIONS LLC (Continued)

S117723095

NAICS:	332999
Permip Program Type:	Not reported
Action ID:	Not reported
Effective Start:	Not reported
Expiration Date:	Not reported
REG PMT Option:	Not reported
Emissions Year:	2018
Industry Type:	Manufacturing
Pollutant:	Volatile Organic Compounds
Emissions (lb):	0
Emissions (tons):	0
Master AI ID:	Not reported
Internal Document ID:	Not reported
AI Type Code:	Not reported
AI Type Description:	Not reported
Program Code:	Not reported
Activity ID:	Not reported
Activity Class Description:	Not reported
Activity Type:	Not reported
Permit Kind:	Not reported
Effective Flag:	Not reported
Effective End Date:	Not reported
Location Desc:	Not reported
WIMN URL:	Not reported
Name:	CUSTOM SAFETY SOLUTIONS LLC
Address:	7664 W 78TH ST
Address 2:	Not reported
City,State,Zip:	BLOOMINGTON, MN 55439
Facility ID:	05301250
File Number:	Not reported
Federal/State:	Not reported
Mail Address:	Not reported
Mail City,St,Zip:	Not reported
Contact Name:	Not reported
Contact Phone:	Not reported
Contact Fax:	Not reported
Latitude:	44.860900000000001
Longitude:	-93.384600000000006
SIC Code:	Not reported
SIC Code 2:	Not reported
NAICS:	332999
Permip Program Type:	Not reported
Action ID:	Not reported
Effective Start:	Not reported
Expiration Date:	Not reported
REG PMT Option:	Not reported
Emissions Year:	2018
Industry Type:	Manufacturing
Pollutant:	PM Primary
Emissions (lb):	0
Emissions (tons):	0
Master AI ID:	Not reported
Internal Document ID:	Not reported
AI Type Code:	Not reported
AI Type Description:	Not reported
Program Code:	Not reported

Map ID
Direction
Distance
Elevation

MAP FINDINGS

Site

Database(s)

EDR ID Number
EPA ID Number

CUSTOM SAFETY SOLUTIONS LLC (Continued)

S117723095

Activity ID: Not reported
Activity Class Description: Not reported
Activity Type: Not reported
Permit Kind: Not reported
Effective Flag: Not reported
Effective End Date: Not reported
Location Desc: Not reported
WIMN URL: Not reported

Name: CUSTOM SAFETY SOLUTIONS LLC
Address: 7664 W 78TH ST
Address 2: Not reported
City,State,Zip: BLOOMINGTON, MN 55439
Facility ID: 05301250
File Number: 4611
Federal/State: Not reported
Mail Address: 34209 Countryside Circle
Mail City,St,Zip: Wildomar, CA 92595
Contact Name: Bob Olson
Contact Phone: (951) 526-2492
Contact Fax: Not reported
Latitude: 44.860900000000001
Longitude: -93.384600000000006
SIC Code: Not reported
SIC Code 2: Not reported
NAICS: 332999
Permit Program Type: D
Action ID: Not reported
Effective Start: Not reported
Expiration Date: Not reported
REG PMT Option: Not reported
Emissions Year: 2015
Industry Type: Manufacturing
Pollutant: Ammonia
Emissions (lb): 0
Emissions (tons): 0
Master AI ID: Not reported
Internal Document ID: Not reported
AI Type Code: Not reported
AI Type Description: Not reported
Program Code: Not reported
Activity ID: Not reported
Activity Class Description: Not reported
Activity Type: Not reported
Permit Kind: Not reported
Effective Flag: Not reported
Effective End Date: Not reported
Location Desc: Not reported
WIMN URL: Not reported

Name: CUSTOM SAFETY SOLUTIONS LLC
Address: 7664 W 78TH ST
Address 2: Not reported
City,State,Zip: BLOOMINGTON, MN 55439
Facility ID: 05301250
File Number: 4611
Federal/State: Not reported

Map ID
Direction
Distance
Elevation

MAP FINDINGS

Site

Database(s)

EDR ID Number
EPA ID Number

CUSTOM SAFETY SOLUTIONS LLC (Continued)

S117723095

Mail Address: 34209 Countryside Circle
Mail City,St,Zip: Wildomar, CA 92595
Contact Name: Bob Olson
Contact Phone: (951) 526-2492
Contact Fax: Not reported
Latitude: 44.86090000000001
Longitude: -93.38460000000006
SIC Code: Not reported
SIC Code 2: Not reported
NAICS: 332999
Permip Program Type: D
Action ID: Not reported
Effective Start: Not reported
Expiration Date: Not reported
REG PMT Option: Not reported
Emissions Year: 2015
Industry Type: Manufacturing
Pollutant: Carbon Monoxide
Emissions (lb): 0
Emissions (tons): 0
Master AI ID: Not reported
Internal Document ID: Not reported
AI Type Code: Not reported
AI Type Description: Not reported
Program Code: Not reported
Activity ID: Not reported
Activity Class Description: Not reported
Activity Type: Not reported
Permit Kind: Not reported
Effective Flag: Not reported
Effective End Date: Not reported
Location Desc: Not reported
WIMN URL: Not reported

Name: CUSTOM SAFETY SOLUTIONS LLC
Address: 7664 W 78TH ST
Address 2: Not reported
City,State,Zip: BLOOMINGTON, MN 55439
Facility ID: 05301250
File Number: 4611
Federal/State: Not reported
Mail Address: 34209 Countryside Circle
Mail City,St,Zip: Wildomar, CA 92595
Contact Name: Bob Olson
Contact Phone: (951) 526-2492
Contact Fax: Not reported
Latitude: 44.86090000000001
Longitude: -93.38460000000006
SIC Code: Not reported
SIC Code 2: Not reported
NAICS: 332999
Permip Program Type: D
Action ID: Not reported
Effective Start: Not reported
Expiration Date: Not reported
REG PMT Option: Not reported
Emissions Year: 2015

Map ID
Direction
Distance
Elevation

MAP FINDINGS

Site

Database(s)

EDR ID Number
EPA ID Number

CUSTOM SAFETY SOLUTIONS LLC (Continued)

S117723095

Industry Type:	Manufacturing
Pollutant:	Lead
Emissions (lb):	0
Emissions (tons):	0
Master AI ID:	Not reported
Internal Document ID:	Not reported
AI Type Code:	Not reported
AI Type Description:	Not reported
Program Code:	Not reported
Activity ID:	Not reported
Activity Class Description:	Not reported
Activity Type:	Not reported
Permit Kind:	Not reported
Effective Flag:	Not reported
Effective End Date:	Not reported
Location Desc:	Not reported
WIMN URL:	Not reported
Name:	CUSTOM SAFETY SOLUTIONS LLC
Address:	7664 W 78TH ST
Address 2:	Not reported
City,State,Zip:	BLOOMINGTON, MN 55439
Facility ID:	05301250
File Number:	4611
Federal/State:	Not reported
Mail Address:	34209 Countryside Circle
Mail City,St,Zip:	Wildomar, CA 92595
Contact Name:	Bob Olson
Contact Phone:	(951) 526-2492
Contact Fax:	Not reported
Latitude:	44.860900000000001
Longitude:	-93.384600000000006
SIC Code:	Not reported
SIC Code 2:	Not reported
NAICS:	332999
Permip Program Type:	D
Action ID:	Not reported
Effective Start:	Not reported
Expiration Date:	Not reported
REG PMT Option:	Not reported
Emissions Year:	2015
Industry Type:	Manufacturing
Pollutant:	Volatile Organic Compounds
Emissions (lb):	0
Emissions (tons):	0
Master AI ID:	Not reported
Internal Document ID:	Not reported
AI Type Code:	Not reported
AI Type Description:	Not reported
Program Code:	Not reported
Activity ID:	Not reported
Activity Class Description:	Not reported
Activity Type:	Not reported
Permit Kind:	Not reported
Effective Flag:	Not reported
Effective End Date:	Not reported
Location Desc:	Not reported

Map ID
Direction
Distance
Elevation

MAP FINDINGS

Site

Database(s)

EDR ID Number
EPA ID Number

CUSTOM SAFETY SOLUTIONS LLC (Continued)

S117723095

WIMN URL:	Not reported
Name:	CUSTOM SAFETY SOLUTIONS LLC
Address:	7664 W 78TH ST
Address 2:	Not reported
City,State,Zip:	BLOOMINGTON, MN 55439
Facility ID:	05301250
File Number:	4611
Fedral/State:	Not reported
Mail Address:	34209 Countryside Circle
Mail City,St,Zip:	Wildomar, CA 92595
Contact Name:	Bob Olson
Contact Phone:	(951) 526-2492
Contact Fax:	Not reported
Latitude:	44.860900000000001
Longitude:	-93.384600000000006
SIC Code:	Not reported
SIC Code 2:	Not reported
NAICS:	332999
Permip Program Type:	D
Action ID:	Not reported
Effective Start:	Not reported
Expiration Date:	Not reported
REG PMT Option:	Not reported
Emissions Year:	2015
Industry Type:	Manufacturing
Pollutant:	PM2.5 Primary
Emissions (lb):	0
Emissions (tons):	0
Master AI ID:	Not reported
Internal Document ID:	Not reported
AI Type Code:	Not reported
AI Type Description:	Not reported
Program Code:	Not reported
Activity ID:	Not reported
Activity Class Description:	Not reported
Activity Type:	Not reported
Permit Kind:	Not reported
Effective Flag:	Not reported
Effective End Date:	Not reported
Location Desc:	Not reported
WIMN URL:	Not reported
Name:	CUSTOM SAFETY SOLUTIONS LLC
Address:	7664 W 78TH ST
Address 2:	Not reported
City,State,Zip:	BLOOMINGTON, MN 55439
Facility ID:	05301250
File Number:	4611
Fedral/State:	Not reported
Mail Address:	34209 Countryside Circle
Mail City,St,Zip:	Wildomar, CA 92595
Contact Name:	Bob Olson
Contact Phone:	(951) 526-2492
Contact Fax:	Not reported
Latitude:	44.860900000000001
Longitude:	-93.384600000000006

Map ID
Direction
Distance
Elevation

MAP FINDINGS

Site

Database(s)

EDR ID Number
EPA ID Number

CUSTOM SAFETY SOLUTIONS LLC (Continued)

S117723095

SIC Code:	Not reported
SIC Code 2:	Not reported
NAICS:	332999
Permip Program Type:	D
Action ID:	Not reported
Effective Start:	Not reported
Expiration Date:	Not reported
REG PMT Option:	Not reported
Emissions Year:	2015
Industry Type:	Manufacturing
Pollutant:	CO2-equivalent
Emissions (lb):	0
Emissions (tons):	0
Master AI ID:	Not reported
Internal Document ID:	Not reported
AI Type Code:	Not reported
AI Type Description:	Not reported
Program Code:	Not reported
Activity ID:	Not reported
Activity Class Description:	Not reported
Activity Type:	Not reported
Permit Kind:	Not reported
Effective Flag:	Not reported
Effective End Date:	Not reported
Location Desc:	Not reported
WIMN URL:	Not reported
Name:	CUSTOM SAFETY SOLUTIONS LLC
Address:	7664 W 78TH ST
Address 2:	Not reported
City,State,Zip:	BLOOMINGTON, MN 55439
Facility ID:	05301250
File Number:	4611
Federal/State:	Not reported
Mail Address:	34209 Countryside Circle
Mail City,St,Zip:	Wildomar, CA 92595
Contact Name:	Bob Olson
Contact Phone:	(951) 526-2492
Contact Fax:	Not reported
Latitude:	44.860900000000001
Longitude:	-93.384600000000006
SIC Code:	Not reported
SIC Code 2:	Not reported
NAICS:	332999
Permip Program Type:	D
Action ID:	Not reported
Effective Start:	Not reported
Expiration Date:	Not reported
REG PMT Option:	Not reported
Emissions Year:	2015
Industry Type:	Manufacturing
Pollutant:	Nitrogen Oxides
Emissions (lb):	0
Emissions (tons):	0
Master AI ID:	Not reported
Internal Document ID:	Not reported
AI Type Code:	Not reported

Map ID
Direction
Distance
Elevation

MAP FINDINGS

Site

Database(s)

EDR ID Number
EPA ID Number

CUSTOM SAFETY SOLUTIONS LLC (Continued)

S117723095

AI Type Description: Not reported
Program Code: Not reported
Activity ID: Not reported
Activity Class Description: Not reported
Activity Type: Not reported
Permit Kind: Not reported
Effective Flag: Not reported
Effective End Date: Not reported
Location Desc: Not reported
WIMN URL: Not reported

Name: CUSTOM SAFETY SOLUTIONS LLC
Address: 7664 W 78TH ST
Address 2: Not reported
City,State,Zip: BLOOMINGTON, MN 55439
Facility ID: 05301250
File Number: 4611
Federal/State: Not reported
Mail Address: 34209 Countryside Circle
Mail City,St,Zip: Wildomar, CA 92595
Contact Name: Bob Olson
Contact Phone: (951) 526-2492
Contact Fax: Not reported
Latitude: 44.860900000000001
Longitude: -93.384600000000006
SIC Code: Not reported
SIC Code 2: Not reported
NAICS: 332999
Permip Program Type: D
Action ID: Not reported
Effective Start: Not reported
Expiration Date: Not reported
REG PMT Option: Not reported
Emissions Year: 2015
Industry Type: Manufacturing
Pollutant: PM Primary
Emissions (lb): 0
Emissions (tons): 0
Master AI ID: Not reported
Internal Document ID: Not reported
AI Type Code: Not reported
AI Type Description: Not reported
Program Code: Not reported
Activity ID: Not reported
Activity Class Description: Not reported
Activity Type: Not reported
Permit Kind: Not reported
Effective Flag: Not reported
Effective End Date: Not reported
Location Desc: Not reported
WIMN URL: Not reported

Name: CUSTOM SAFETY SOLUTIONS LLC
Address: 7664 W 78TH ST
Address 2: Not reported
City,State,Zip: BLOOMINGTON, MN 55439
Facility ID: 05301250

Map ID
Direction
Distance
Elevation

MAP FINDINGS

Site

Database(s)

EDR ID Number
EPA ID Number

CUSTOM SAFETY SOLUTIONS LLC (Continued)

S117723095

File Number:	4611
Federal/State:	Not reported
Mail Address:	34209 Countryside Circle
Mail City,St,Zip:	Wildomar, CA 92595
Contact Name:	Bob Olson
Contact Phone:	(951) 526-2492
Contact Fax:	Not reported
Latitude:	44.860900000000001
Longitude:	-93.384600000000006
SIC Code:	Not reported
SIC Code 2:	Not reported
NAICS:	332999
Permip Program Type:	D
Action ID:	Not reported
Effective Start:	Not reported
Expiration Date:	Not reported
REG PMT Option:	Not reported
Emissions Year:	2015
Industry Type:	Manufacturing
Pollutant:	PM10 Primary
Emissions (lb):	0
Emissions (tons):	0
Master AI ID:	Not reported
Internal Document ID:	Not reported
AI Type Code:	Not reported
AI Type Description:	Not reported
Program Code:	Not reported
Activity ID:	Not reported
Activity Class Description:	Not reported
Activity Type:	Not reported
Permit Kind:	Not reported
Effective Flag:	Not reported
Effective End Date:	Not reported
Location Desc:	Not reported
WIMN URL:	Not reported
Name:	CUSTOM SAFETY SOLUTIONS LLC
Address:	7664 W 78TH ST
Address 2:	Not reported
City,State,Zip:	BLOOMINGTON, MN 55439
Facility ID:	05301250
File Number:	4611
Federal/State:	Not reported
Mail Address:	34209 Countryside Circle
Mail City,St,Zip:	Wildomar, CA 92595
Contact Name:	Bob Olson
Contact Phone:	(951) 526-2492
Contact Fax:	Not reported
Latitude:	44.860900000000001
Longitude:	-93.384600000000006
SIC Code:	Not reported
SIC Code 2:	Not reported
NAICS:	332999
Permip Program Type:	D
Action ID:	Not reported
Effective Start:	Not reported
Expiration Date:	Not reported

Map ID
Direction
Distance
Elevation

MAP FINDINGS

Site

Database(s)

EDR ID Number
EPA ID Number

CUSTOM SAFETY SOLUTIONS LLC (Continued)

S117723095

REG PMT Option:	Not reported
Emissions Year:	2015
Industry Type:	Manufacturing
Pollutant:	Sulfur Dioxide
Emissions (lb):	0
Emissions (tons):	0
Master AI ID:	Not reported
Internal Document ID:	Not reported
AI Type Code:	Not reported
AI Type Description:	Not reported
Program Code:	Not reported
Activity ID:	Not reported
Activity Class Description:	Not reported
Activity Type:	Not reported
Permit Kind:	Not reported
Effective Flag:	Not reported
Effective End Date:	Not reported
Location Desc:	Not reported
WIMN URL:	Not reported
Name:	CUSTOM SAFETY SOLUTIONS LLC
Address:	7664 W 78TH ST
Address 2:	Not reported
City,State,Zip:	BLOOMINGTON, MN 55439
Facility ID:	05301250
File Number:	Not reported
Federal/State:	Not reported
Mail Address:	Not reported
Mail City,St,Zip:	Not reported
Contact Name:	Not reported
Contact Phone:	Not reported
Contact Fax:	Not reported
Latitude:	44.860900000000001
Longitude:	-93.384600000000006
SIC Code:	Not reported
SIC Code 2:	Not reported
NAICS:	332999
Permip Program Type:	Not reported
Action ID:	Not reported
Effective Start:	Not reported
Expiration Date:	Not reported
REG PMT Option:	Not reported
Emissions Year:	2016
Industry Type:	Manufacturing
Pollutant:	Ammonia
Emissions (lb):	0
Emissions (tons):	0
Master AI ID:	Not reported
Internal Document ID:	Not reported
AI Type Code:	Not reported
AI Type Description:	Not reported
Program Code:	Not reported
Activity ID:	Not reported
Activity Class Description:	Not reported
Activity Type:	Not reported
Permit Kind:	Not reported
Effective Flag:	Not reported

Map ID
Direction
Distance
Elevation

MAP FINDINGS

Site

Database(s)

EDR ID Number
EPA ID Number

CUSTOM SAFETY SOLUTIONS LLC (Continued)

S117723095

Effective End Date:	Not reported
Location Desc:	Not reported
WIMN URL:	Not reported
Name:	CUSTOM SAFETY SOLUTIONS LLC
Address:	7664 W 78TH ST
Address 2:	Not reported
City,State,Zip:	BLOOMINGTON, MN 55439
Facility ID:	05301250
File Number:	Not reported
Federal/State:	Not reported
Mail Address:	Not reported
Mail City,St,Zip:	Not reported
Contact Name:	Not reported
Contact Phone:	Not reported
Contact Fax:	Not reported
Latitude:	44.860900000000001
Longitude:	-93.384600000000006
SIC Code:	Not reported
SIC Code 2:	Not reported
NAICS:	332999
Permip Program Type:	Not reported
Action ID:	Not reported
Effective Start:	Not reported
Expiration Date:	Not reported
REG PMT Option:	Not reported
Emissions Year:	2016
Industry Type:	Manufacturing
Pollutant:	Carbon Monoxide
Emissions (lb):	0
Emissions (tons):	0
Master AI ID:	Not reported
Internal Document ID:	Not reported
AI Type Code:	Not reported
AI Type Description:	Not reported
Program Code:	Not reported
Activity ID:	Not reported
Activity Class Description:	Not reported
Activity Type:	Not reported
Permit Kind:	Not reported
Effective Flag:	Not reported
Effective End Date:	Not reported
Location Desc:	Not reported
WIMN URL:	Not reported
Name:	CUSTOM SAFETY SOLUTIONS LLC
Address:	7664 W 78TH ST
Address 2:	Not reported
City,State,Zip:	BLOOMINGTON, MN 55439
Facility ID:	05301250
File Number:	Not reported
Federal/State:	Not reported
Mail Address:	Not reported
Mail City,St,Zip:	Not reported
Contact Name:	Not reported
Contact Phone:	Not reported
Contact Fax:	Not reported

Map ID
Direction
Distance
Elevation

MAP FINDINGS

Site

Database(s)

EDR ID Number
EPA ID Number

CUSTOM SAFETY SOLUTIONS LLC (Continued)

S117723095

Latitude:	44.860900000000001
Longitude:	-93.384600000000006
SIC Code:	Not reported
SIC Code 2:	Not reported
NAICS:	332999
Permip Program Type:	Not reported
Action ID:	Not reported
Effective Start:	Not reported
Expiration Date:	Not reported
REG PMT Option:	Not reported
Emissions Year:	2016
Industry Type:	Manufacturing
Pollutant:	Lead
Emissions (lb):	0
Emissions (tons):	0
Master AI ID:	Not reported
Internal Document ID:	Not reported
AI Type Code:	Not reported
AI Type Description:	Not reported
Program Code:	Not reported
Activity ID:	Not reported
Activity Class Description:	Not reported
Activity Type:	Not reported
Permit Kind:	Not reported
Effective Flag:	Not reported
Effective End Date:	Not reported
Location Desc:	Not reported
WIMN URL:	Not reported
Name:	CUSTOM SAFETY SOLUTIONS LLC
Address:	7664 W 78TH ST
Address 2:	Not reported
City,State,Zip:	BLOOMINGTON, MN 55439
Facility ID:	05301250
File Number:	Not reported
Fedral/State:	Not reported
Mail Address:	Not reported
Mail City,St,Zip:	Not reported
Contact Name:	Not reported
Contact Phone:	Not reported
Contact Fax:	Not reported
Latitude:	44.860900000000001
Longitude:	-93.384600000000006
SIC Code:	Not reported
SIC Code 2:	Not reported
NAICS:	332999
Permip Program Type:	Not reported
Action ID:	Not reported
Effective Start:	Not reported
Expiration Date:	Not reported
REG PMT Option:	Not reported
Emissions Year:	2019
Industry Type:	Manufacturing
Pollutant:	Ammonia
Emissions (lb):	0
Emissions (tons):	Not reported
Master AI ID:	Not reported

Map ID
Direction
Distance
Elevation

MAP FINDINGS

Site

Database(s)

EDR ID Number
EPA ID Number

CUSTOM SAFETY SOLUTIONS LLC (Continued)

S117723095

Internal Document ID: Not reported
AI Type Code: Not reported
AI Type Description: Not reported
Program Code: Not reported
Activity ID: Not reported
Activity Class Description: Not reported
Activity Type: Not reported
Permit Kind: Not reported
Effective Flag: Not reported
Effective End Date: Not reported
Location Desc: Not reported
WIMN URL: Not reported

Name: CUSTOM SAFETY SOLUTIONS LLC
Address: 7664 W 78TH ST
Address 2: Not reported
City,State,Zip: BLOOMINGTON, MN 55439
Facility ID: 05301250
File Number: Not reported
Federal/State: Not reported
Mail Address: Not reported
Mail City,St,Zip: Not reported
Contact Name: Not reported
Contact Phone: Not reported
Contact Fax: Not reported
Latitude: 44.860900000000001
Longitude: -93.384600000000006
SIC Code: Not reported
SIC Code 2: Not reported
NAICS: 332999
Permip Program Type: Not reported
Action ID: Not reported
Effective Start: Not reported
Expiration Date: Not reported
REG PMT Option: Not reported
Emissions Year: 2019
Industry Type: Manufacturing
Pollutant: Carbon Monoxide
Emissions (lb): 0
Emissions (tons): Not reported
Master AI ID: Not reported
Internal Document ID: Not reported
AI Type Code: Not reported
AI Type Description: Not reported
Program Code: Not reported
Activity ID: Not reported
Activity Class Description: Not reported
Activity Type: Not reported
Permit Kind: Not reported
Effective Flag: Not reported
Effective End Date: Not reported
Location Desc: Not reported
WIMN URL: Not reported

Name: CUSTOM SAFETY SOLUTIONS LLC
Address: 7664 W 78TH ST
Address 2: Not reported

Map ID
Direction
Distance
Elevation

MAP FINDINGS

Site

Database(s)

EDR ID Number
EPA ID Number

CUSTOM SAFETY SOLUTIONS LLC (Continued)

S117723095

City,State,Zip:	BLOOMINGTON, MN 55439
Facility ID:	05301250
File Number:	Not reported
Fedral/State:	Not reported
Mail Address:	Not reported
Mail City,St,Zip:	Not reported
Contact Name:	Not reported
Contact Phone:	Not reported
Contact Fax:	Not reported
Latitude:	44.860900000000001
Longitude:	-93.384600000000006
SIC Code:	Not reported
SIC Code 2:	Not reported
NAICS:	332999
Permip Program Type:	Not reported
Action ID:	Not reported
Effective Start:	Not reported
Expiration Date:	Not reported
REG PMT Option:	Not reported
Emissions Year:	2019
Industry Type:	Manufacturing
Pollutant:	Lead
Emissions (lb):	0
Emissions (tons):	Not reported
Master AI ID:	Not reported
Internal Document ID:	Not reported
AI Type Code:	Not reported
AI Type Description:	Not reported
Program Code:	Not reported
Activity ID:	Not reported
Activity Class Description:	Not reported
Activity Type:	Not reported
Permit Kind:	Not reported
Effective Flag:	Not reported
Effective End Date:	Not reported
Location Desc:	Not reported
WIMN URL:	Not reported
Name:	CUSTOM SAFETY SOLUTIONS LLC
Address:	7664 W 78TH ST
Address 2:	Not reported
City,State,Zip:	BLOOMINGTON, MN 55439
Facility ID:	05301250
File Number:	Not reported
Fedral/State:	Not reported
Mail Address:	Not reported
Mail City,St,Zip:	Not reported
Contact Name:	Not reported
Contact Phone:	Not reported
Contact Fax:	Not reported
Latitude:	44.860900000000001
Longitude:	-93.384600000000006
SIC Code:	Not reported
SIC Code 2:	Not reported
NAICS:	332999
Permip Program Type:	Not reported
Action ID:	Not reported

Map ID
Direction
Distance
Elevation

MAP FINDINGS

Site

Database(s)

EDR ID Number
EPA ID Number

CUSTOM SAFETY SOLUTIONS LLC (Continued)

S117723095

Effective Start: Not reported
Expiration Date: Not reported
REG PMT Option: Not reported
Emissions Year: 2019
Industry Type: Manufacturing
Pollutant: Nitrogen Oxides
Emissions (lb): 0
Emissions (tons): Not reported
Master AI ID: Not reported
Internal Document ID: Not reported
AI Type Code: Not reported
AI Type Description: Not reported
Program Code: Not reported
Activity ID: Not reported
Activity Class Description: Not reported
Activity Type: Not reported
Permit Kind: Not reported
Effective Flag: Not reported
Effective End Date: Not reported
Location Desc: Not reported
WIMN URL: Not reported

Name: CUSTOM SAFETY SOLUTIONS LLC
Address: 7664 W 78TH ST
Address 2: Not reported
City,State,Zip: BLOOMINGTON, MN 55439
Facility ID: 05301250
File Number: Not reported
Federal/State: Not reported
Mail Address: Not reported
Mail City,St,Zip: Not reported
Contact Name: Not reported
Contact Phone: Not reported
Contact Fax: Not reported
Latitude: 44.860900000000001
Longitude: -93.384600000000006
SIC Code: Not reported
SIC Code 2: Not reported
NAICS: 332999
Permip Program Type: Not reported
Action ID: Not reported
Effective Start: Not reported
Expiration Date: Not reported
REG PMT Option: Not reported
Emissions Year: 2019
Industry Type: Manufacturing
Pollutant: Sulfur Dioxide
Emissions (lb): 0
Emissions (tons): Not reported
Master AI ID: Not reported
Internal Document ID: Not reported
AI Type Code: Not reported
AI Type Description: Not reported
Program Code: Not reported
Activity ID: Not reported
Activity Class Description: Not reported
Activity Type: Not reported

Map ID
Direction
Distance
Elevation

MAP FINDINGS

Site

Database(s)

EDR ID Number
EPA ID Number

CUSTOM SAFETY SOLUTIONS LLC (Continued)

S117723095

Permit Kind:	Not reported
Effective Flag:	Not reported
Effective End Date:	Not reported
Location Desc:	Not reported
WIMN URL:	Not reported
Name:	CUSTOM SAFETY SOLUTIONS LLC
Address:	7664 W 78TH ST
Address 2:	Not reported
City,State,Zip:	BLOOMINGTON, MN 55439
Facility ID:	05301250
File Number:	Not reported
Fedral/State:	Not reported
Mail Address:	Not reported
Mail City,St,Zip:	Not reported
Contact Name:	Not reported
Contact Phone:	Not reported
Contact Fax:	Not reported
Latitude:	44.860900000000001
Longitude:	-93.384600000000006
SIC Code:	Not reported
SIC Code 2:	Not reported
NAICS:	332999
Permip Program Type:	Not reported
Action ID:	Not reported
Effective Start:	Not reported
Expiration Date:	Not reported
REG PMT Option:	Not reported
Emissions Year:	2019
Industry Type:	Manufacturing
Pollutant:	Volatile Organic Compounds
Emissions (lb):	0
Emissions (tons):	Not reported
Master AI ID:	Not reported
Internal Document ID:	Not reported
AI Type Code:	Not reported
AI Type Description:	Not reported
Program Code:	Not reported
Activity ID:	Not reported
Activity Class Description:	Not reported
Activity Type:	Not reported
Permit Kind:	Not reported
Effective Flag:	Not reported
Effective End Date:	Not reported
Location Desc:	Not reported
WIMN URL:	Not reported
Name:	CUSTOM SAFETY SOLUTIONS LLC
Address:	7664 W 78TH ST
Address 2:	Not reported
City,State,Zip:	BLOOMINGTON, MN 55439
Facility ID:	05301250
File Number:	Not reported
Fedral/State:	Not reported
Mail Address:	Not reported
Mail City,St,Zip:	Not reported
Contact Name:	Not reported

Map ID
Direction
Distance
Elevation

MAP FINDINGS

Site

Database(s)

EDR ID Number
EPA ID Number

CUSTOM SAFETY SOLUTIONS LLC (Continued)

S117723095

Contact Phone: Not reported
Contact Fax: Not reported
Latitude: 44.860900000000001
Longitude: -93.384600000000006
SIC Code: Not reported
SIC Code 2: Not reported
NAICS: 332999
Permip Program Type: Not reported
Action ID: Not reported
Effective Start: Not reported
Expiration Date: Not reported
REG PMT Option: Not reported
Emissions Year: 2019
Industry Type: Manufacturing
Pollutant: PM2.5 Primary
Emissions (lb): 0
Emissions (tons): 0
Master AI ID: Not reported
Internal Document ID: Not reported
AI Type Code: Not reported
AI Type Description: Not reported
Program Code: Not reported
Activity ID: Not reported
Activity Class Description: Not reported
Activity Type: Not reported
Permit Kind: Not reported
Effective Flag: Not reported
Effective End Date: Not reported
Location Desc: Not reported
WIMN URL: Not reported

Name: CUSTOM SAFETY SOLUTIONS LLC
Address: 7664 W 78TH ST
Address 2: Not reported
City,State,Zip: BLOOMINGTON, MN 55439
Facility ID: 05301250
File Number: Not reported
Federal/State: Not reported
Mail Address: Not reported
Mail City,St,Zip: Not reported
Contact Name: Not reported
Contact Phone: Not reported
Contact Fax: Not reported
Latitude: 44.860900000000001
Longitude: -93.384600000000006
SIC Code: Not reported
SIC Code 2: Not reported
NAICS: 332999
Permip Program Type: Not reported
Action ID: Not reported
Effective Start: Not reported
Expiration Date: Not reported
REG PMT Option: Not reported
Emissions Year: 2019
Industry Type: Manufacturing
Pollutant: PM Primary
Emissions (lb): 0

Map ID
Direction
Distance
Elevation

MAP FINDINGS

Site

Database(s)

EDR ID Number
EPA ID Number

CUSTOM SAFETY SOLUTIONS LLC (Continued)

S117723095

Emissions (tons): 0
Master AI ID: Not reported
Internal Document ID: Not reported
AI Type Code: Not reported
AI Type Description: Not reported
Program Code: Not reported
Activity ID: Not reported
Activity Class Description: Not reported
Activity Type: Not reported
Permit Kind: Not reported
Effective Flag: Not reported
Effective End Date: Not reported
Location Desc: Not reported
WIMN URL: Not reported

Name: CUSTOM SAFETY SOLUTIONS LLC
Address: 7664 W 78TH ST
Address 2: Not reported
City,State,Zip: BLOOMINGTON, MN 55439
Facility ID: 05301250
File Number: Not reported
Federal/State: Not reported
Mail Address: Not reported
Mail City,St,Zip: Not reported
Contact Name: Not reported
Contact Phone: Not reported
Contact Fax: Not reported
Latitude: 44.860900000000001
Longitude: -93.384600000000006
SIC Code: Not reported
SIC Code 2: Not reported
NAICS: 332999
Permit Program Type: Not reported
Action ID: Not reported
Effective Start: Not reported
Expiration Date: Not reported
REG PMT Option: Not reported
Emissions Year: 2019
Industry Type: Manufacturing
Pollutant: PM10 Primary
Emissions (lb): 0
Emissions (tons): 0
Master AI ID: Not reported
Internal Document ID: Not reported
AI Type Code: Not reported
AI Type Description: Not reported
Program Code: Not reported
Activity ID: Not reported
Activity Class Description: Not reported
Activity Type: Not reported
Permit Kind: Not reported
Effective Flag: Not reported
Effective End Date: Not reported
Location Desc: Not reported
WIMN URL: Not reported

Map ID
Direction
Distance
Elevation

MAP FINDINGS

Site

Database(s)

EDR ID Number
EPA ID Number

CUSTOM SAFETY SOLUTIONS LLC (Continued)

S117723095

WIMN:

Name:	CUSTOM SAFETY SOLUTIONS LLC
Address:	7664 W 78TH ST
Address Description:	7664 W 78th St
City,State,Zip:	BLOOMINGTON, MN 55439
Status:	Y
Latitude:	44.860900000000001
Longitude:	-93.384600000000006
Item ID:	150895-AISI0000150895
AI ID:	150895
Document ID:	0
Subject Item Type Code:	CON
Subject Item Category Code:	AISI
Subject Item ID:	150895
Subject Item Category Description:	Agency Interest
Subject Item Type Description:	Conventional Site
Description:	Not reported
Subject Item Designation:	Not reported
MPCA Program:	Air Quality
Program List:	AQ
City, Township or Unorganized code:	239419
City, Township or Unorganized Name:	Bloomington
Congressional District Code:	3
House District:	49B
Senate District:	49
USGS 8-digits:	07020012
USGS 8-digits Name:	Lower Minnesota River
USGS 10-digits:	0702001211
USGS 12-digits:	070200121108
USGS 12-digits Name:	Ninemile Creek
MDH Drinking Water Management Code:	66
MDH Drinking Water Management Name:	Bloomington
Location Description:	Not reported
Township, Range, Direction, Section QQ:	Not reported
PLS Township:	Not reported
Range:	Not reported
Range Direction:	Not reported
Section:	Not reported
Quarters:	Not reported
Collection Method Code:	DW
Method Description:	Digitized - Web Map Google / Yahoo / Microsoft
Ref Code:	GEN
Ref Description:	General Location
Location Verified Flag:	N
Collection Date:	03/12/2019
Timestamp of Creation:	02/23/2015
User Name of Creator:	DELTA_M_R1
Timestamp of Last Update:	03/12/2019
User Name of Last Update:	geo_nc
Status Date:	Not reported
The Delta Spatial ID:	72951136
Activity:	Air Quality
Activity List:	Air Quality
MPCA ID:	05301250
MPCA List:	05301250
Program List:	Air Quality
Classification:	All Other Miscellaneous Fabricated Metal Product Manufacturing

Map ID
Direction
Distance
Elevation

MAP FINDINGS

Site

Database(s)

EDR ID Number
EPA ID Number

CUSTOM SAFETY SOLUTIONS LLC (Continued)

S117723095

Site URL: <https://webapp.pca.state.mn.us/wimn/site/150895>
WIMN Detail as of Aug 2016:
Legislative District: 49B
Latitude: 44.86099517
Longitude: -93.38344225
Activity: Air Permit
MPCA ID: 05301250
Major Watershed: Lower Minnesota River
Coordinate Collection Method: Address Matching House Number
Status: Active

46
ENE
1/4-1/2
0.387 mi.
2041 ft.

**EDINA PET HOSPITAL PA
7701 CAHILL RD
EDINA, MN 55439**

**WIMN S110594736
N/A**

**Relative:
Higher
Actual:
845 ft.**

WIMN:
Name: EDINA PET HOSPITAL PA
Address: 7701 CAHILL RD
Address Description: 7701 Cahill Rd
City,State,Zip: EDINA, MN 55439
Status: Y
Latitude: 44.864607200000002
Longitude: -93.363455700000003
Item ID: 134508-AISI0000134508
AI ID: 134508
Document ID: 0
Subject Item Type Code: CON
Subject Item Category Code: AISI
Subject Item ID: 134508
Subject Item Category Description: Agency Interest
Subject Item Type Description: Conventional Site
Description: Not reported
Subject Item Designation: Not reported
MPCA Program: Hazardous Waste
Program List: HW
City, Township or Unorganized code: 239462
City, Township or Unorganized Name: Edina
Congressional District Code: 3
House District: 49B
Senate District: 49
USGS 8-digits: 07020012
USGS 8-digits Name: Lower Minnesota River
USGS 10-digits: 0702001211
USGS 12-digits: 070200121108
USGS 12-digits Name: Ninemile Creek
MDH Drinking Water Management Code: 54
MDH Drinking Water Management Name: Edina; Bloomington
Location Description: Not reported
Township, Range, Direction, Section QQ: Not reported
PLS Township: Not reported
Range: Not reported
Range Direction: Not reported
Section: Not reported
Quarters: Not reported

Map ID
Direction
Distance
Elevation

MAP FINDINGS

Site

Database(s)

EDR ID Number
EPA ID Number

EDINA PET HOSPITAL PA (Continued)

S110594736

Collection Method Code: A1
Method Description: Address Matching House Number
Ref Code: GEN
Ref Description: General Location
Location Verified Flag: N
Collection Date: 09/27/2015
Timestamp of Creation: 09/29/2010
User Name of Creator: DELTA_M_R1
Timestamp of Last Update: 04/26/2016
User Name of Last Update: spatial_
Status Date: Not reported
The Delta Spatial ID: 58699769
Activity: Hazardous Waste, Very small quantity generator
Activity List: Hazardous Waste, Very small quantity generator
MPCA ID: MNS000162032
MPCA List: MNS000162032
Program List: Hazardous Waste
Classification: Veterinary Services
Site URL: https://webapp.pca.state.mn.us/wimn/site/134508

WIMN Detail as of Aug 2016:

Legislative District: 49B
Latitude: 44.86460721
Longitude: -93.36345575
Activity: Hazardous Waste, Small to Minimal QG
MPCA ID: MNS000162032
Major Watershed: Lower Minnesota River
Coordinate Collection Method: Address Matching House Number
Status: Active

47
NNE
1/4-1/2
0.392 mi.
2072 ft.

SHUSTER RESIDENCE
7432 SHANNON DR
EDINA, MN 55439

LUST
SRS
Financial Assurance
WIMN

S106550717
N/A

Relative:
Higher
Actual:
856 ft.

LUST:
Name: SHUSTER RESIDENCE
Address: 7432 SHANNON DR
City,State,Zip: EDINA, MN 55439
Item ID: 194514-AREA0000000001
MNPCA ID: 223072
AI ID: 194514
AI Name: Shuster Residence
Site Type: Leak Site
Hydro: Not reported
Project Manager: Gary Zarling (former)
Latitude: 44.86760482
Longitude: -93.37188157
Coord Collection Method: Address Matching House Number
Migrated: Not reported
WIMN: https://webapp.pca.state.mn.us/wimn/site/194514
Leak Discovered: 08/11/1997
Application / Notification Received: Not reported
Site Listed on PLP: Not reported
Site Delisted from PLP: Not reported
Site Listed on NPL: Not reported

Map ID
Direction
Distance
Elevation

MAP FINDINGS

Site

Database(s)

EDR ID Number
EPA ID Number

SHUSTER RESIDENCE (Continued)

S106550717

Site Deleted from NPL:	Not reported
Owner:	Not reported
Site Closed:	12/15/1997
Owner Address:	Not reported
Owner City:	Not reported
Owner State:	Not reported
Owner ZIP:	Not reported
SI Type:	Not reported
Leak Reported:	08/13/1997
0816:	
Program IN:	223072
Facility Address 2:	Not reported
State Code:	MN
Country Code:	USA
Foreign State:	Not reported
Foreign Zone:	Not reported
Leak ID:	10642
Township Name:	Fort Snelling
Addr ID:	281536
Active Flag:	N
Interest Type:	LS
Interest Phone:	NO CORE PI PH.
Interest Start Date:	02/10/1998 00:00:00
Interest End Date:	11/30/2006 06:49:42
Source:	CORE
Site ID:	246343
Leak Site:	1
File Archive Box:	11
File Archive Lot:	01/015
Soil Digout Date:	Not reported
Cubic Yards Excavated:	0
Cond Closure Date:	Not reported
Complete Site Closure Date:	12/15/1997 00:00:00
Contaminated Soils Remaining:	S
Enforcement Action Begin Date:	08/15/1997
Last Trust Eligible:	N
Offsite Contamination:	U
Reimbursement Awarded:	N
Release Discovered Date:	08/11/1997
Leak Reported Date:	08/13/1997
Std Letter Response Date:	12/01/1997
Surface Water Impact:	U
Utility Project Flag:	N
TMSP Added:	12/04/1999 14:03:51
TMSP Last Update:	07/23/2014 08:29:35
Staff ID Last Update:	DBOETTC
Release From LAST:	N
Release From LUST:	N
Tank Registration Status Code:	U
VPIC Application Date:	Not reported
VPIC Acres:	Not reported
Vapor Intrusion Checked Flag:	Not reported
Soil Gas Data Collected Flag:	Not reported
Soil Gas Action Level Flag:	Not reported
Sub Slab Sample Collected Flag:	Not reported
Indoor Air Collected Flag:	Not reported
Vapor Intrusion Action Flag:	Not reported

Map ID
Direction
Distance
Elevation

MAP FINDINGS

Site

Database(s)

EDR ID Number
EPA ID Number

SHUSTER RESIDENCE (Continued)

S106550717

Vapor Intrusion Comments: Not reported
Soil Gas Data Comments: Not reported
Comments: Not reported

GW Info:

MN PCA ID: 223072
Dw Supply Contam: Not reported
Free Product Observed: Not reported
Free Product Thickness: Not reported
Ground Water Contam: N
GW Cleanup Goal: 0
Gw Exceeds Cleanup Goal: Not reported
Cleanup Goal Achieved: Not reported
Water Supply Exceeds Ral: Not reported
Well Type Code: Not reported
Impacted Aquifer Code: Not reported
TMSP Added: 12/04/1999 14:07:34
TMSP Last Update: 11/04/2003 12:57:08
Staff Id Last Update: RSUCHAN
Mtbe Present Now: Not reported
Mtbe Present Historically: Not reported
Mtbe High Ug Per Liter Char: Not reported
Mtbe High Ug Per Liter Numb: Not reported
Mtbe High Level Date: Not reported
Free Product At Close: Not reported
Staff Id Ass: Not reported
PWS Well: Not reported
Prot Flag: Not reported
Sens Flag: Not reported

Prodrel:

MN PCA ID: 223072
Prod Released Sequence Id: 323755
Leak Product: 8
Tmsp Added: 12/04/1999 14:04:35
Tmsp Last_updt: 05/04/2002 09:36:08
Staff Id Last Updt: TANKS

SRS:

Name: SHUSTER RESIDENCE
Address: 7432 SHANNON DR
City,State,Zip: EDINA, MN 55439
Facility ID: LS0010642
Item ID: 194514-AREA0000000001
AI ID: 194514
AI Name: Shuster Residence
Facility Type: LEAK
Hydro: Not reported
Project Manager: Gary Zarling (former)
Latitude: 44.86760482000
Longitude: -93.37188157000
Coord Collection Method: Address Matching House Number
Migrated: Not reported
WIMN: <https://webapp.pca.state.mn.us/wimn/site/194514>
Leak Discovered: 08/11/1997

Map ID
Direction
Distance
Elevation

MAP FINDINGS

Site

Database(s)

EDR ID Number
EPA ID Number

SHUSTER RESIDENCE (Continued)

S106550717

Leak Reported: 08/13/1997
Application / Notification Received: Not reported
Site Listed on PLP: Not reported
Site Delisted from PLP: Not reported
Site Listed on NPL: Not reported
Site Deleted from NPL: Not reported
Site Closed: 12/15/1997
Owner: Not reported
Owner Address: Not reported
Owner City: Not reported
Owner State: Not reported
Owner ZIP: Not reported
Acreage: 0.00000000
BPET: Not reported
BVIC: Not reported
SEMS: Not reported
UNP Dump: Not reported
IC: Not reported
HRS Score: 0
Score Year: Not reported
Activity ID: SIW19970001
Act Desc: Leak Site Investigation
Status: Closed

MN Financial Assurance 1:

PROGRAM ID: 223072
Township Name: Fort Snelling
Region: 1
Interest Type: Leak Site
ADDR ID: 281536
Interest Telephone: NO CORE PI PH.
Preferred ID: 10642
Interest Start Date: 02/10/1998
Interest End Date: 11/30/2006
Activity Flag: N
TMSP Added: 11/30/2006
TMSP Last Update: 11/10/2014 08:17:06
Staff ID Last Update: RGAGLE
Source: CORE
Source ID: 246343
Country Code: USA
FOR State: Not reported
FOR Zone: Not reported
FIPS County Code: 053
Comments: Not reported

PROGRAM ID: 223072
Township Name: Not reported
Region: 1
Interest Type: Deleted Leak Site
ADDR ID: 281536
Interest Telephone: Not reported
Preferred ID: 10642
Interest Start Date: 02/10/1998
Interest End Date: Not reported
Activity Flag: Not reported
TMSP Added: 12/04/1999

Map ID
Direction
Distance
Elevation

MAP FINDINGS

Site

Database(s)

EDR ID Number
EPA ID Number

SHUSTER RESIDENCE (Continued)

S106550717

TMSP Last Update: 11/30/2006 06:49:42
Staff ID Last Update: RSUCHAN
Source: TALES
Source ID: 0
Country Code: USA
FOR State: Not reported
FOR Zone: Not reported
FIPS County Code: 053
Comments: Not reported

Latitude Longitude:
Program Id: 223072
Lat/Long ID: 8890
Latitude Degrees: 44
Latitude Minutes: 52
Latitude Seconds: 7.0115
Longitude Degrees: -93
Longitude Minutes: 22
Longitude Seconds: 22.4454
Collection Date: Not reported
Lat/Long Description: Not reported
TMSP Added: 08/03/2004 12:34:12
TMSP Last Update: 05/03/2007 08:50:56
Staff ID Last Update: RSUCHAN
Coord Source Type: Not reported
Org Name Source: Not reported
Coord Coll Meth: AU
Map Scale Code: Not reported
Source: TALES
Site ID: 246343
Spatial ID: 51832693

Program Id: 223072
Lat/Long ID: 132844
Latitude Degrees: 44
Latitude Minutes: 52
Latitude Seconds: 7
Longitude Degrees: -93
Longitude Minutes: 22
Longitude Seconds: 22.43
Collection Date: 03/30/2010 19:00:15
Lat/Long Description: Not reported
TMSP Added: 11/30/2006 06:49:57
TMSP Last Update: 03/30/2010 19:28:22
Staff ID Last Update: MAPT_NC
Coord Source Type: Not reported
Org Name Source: Not reported
Coord Coll Meth: A1
Map Scale Code: Not reported
Source: CORE
Site ID: 246343
Spatial ID: 51832693

Staff Name:
Program Id: 223072
Staff Sequence ID: 22204

Map ID
Direction
Distance
Elevation

MAP FINDINGS

Site

Database(s)

EDR ID Number
EPA ID Number

SHUSTER RESIDENCE (Continued)

S106550717

Staff Type: Not reported
Staff Name: Not reported
TMSP Added: 12/04/1999 14:04:19
TMSP Last Update: 01/20/2012 10:39:37
Staff ID Last Update: RSUCHAN
Last Name: Not reported
First Name: Not reported
Middle Initial: Not reported
Functional Area Code: LPM
Staff ID Number: 3451

Program Id: 223072
Staff Sequence ID: 6930
Staff Type: Not reported
Staff Name: Not reported
TMSP Added: 12/04/1999 14:04:03
TMSP Last Update: 01/20/2012 10:39:35
Staff ID Last Update: RSUCHAN
Last Name: Not reported
First Name: Not reported
Middle Initial: Not reported
Functional Area Code: RRS
Staff ID Number: 3433

WIMN:

Name: SHUSTER RESIDENCE
Address: 7432 SHANNON DR
Address Description: 7432 Shannon Dr
City,State,Zip: EDINA, MN 55439
Status: Y
Latitude: 44.868611100000003
Longitude: -93.3728993
Item ID: 194514-AISI0000194514
AI ID: 194514
Document ID: 0
Subject Item Type Code: CON
Subject Item Category Code: AISI
Subject Item ID: 194514
Subject Item Category Description: Agency Interest
Subject Item Type Description: Conventional Site
Description: Not reported
Subject Item Designation: Not reported
MPCA Program: Investigation and Cleanup
Program List: SR
City, Township or Unorganized code: 239462
City, Township or Unorganized Name: Edina
Congressional District Code: 3
House District: 49B
Senate District: 49
USGS 8-digits: 07020012
USGS 8-digits Name: Lower Minnesota River
USGS 10-digits: 0702001211
USGS 12-digits: 070200121108
USGS 12-digits Name: Ninemile Creek
MDH Drinking Water Management Code: 54
MDH Drinking Water Management Name: Edina; Bloomington

Map ID
Direction
Distance
Elevation

MAP FINDINGS

Site

Database(s)

EDR ID Number
EPA ID Number

SHUSTER RESIDENCE (Continued)

S106550717

Location Description:	Not reported
Township, Range, Direction, Section QQ:	Not reported
PLS Township:	Not reported
Range:	Not reported
Range Direction:	Not reported
Section:	Not reported
Quarters:	Not reported
Collection Method Code:	A1
Method Description:	Address Matching House Number
Ref Code:	GEN
Ref Description:	General Location
Location Verified Flag:	N
Collection Date:	04/25/2016
Timestamp of Creation:	11/30/2006
User Name of Creator:	DELTA_M_R2
Timestamp of Last Update:	04/26/2016
User Name of Last Update:	spatial_
Status Date:	Not reported
The Delta Spatial ID:	51832692
Activity:	Petroleum Remediation, Leak Site
Activity List:	Petroleum Remediation, Leak Site
MPCA ID:	LS0010642
MPCA List:	LS0010642
Program List:	Investigation and Cleanup
Classification:	Not reported
Site URL:	https://webapp.pca.state.mn.us/wimn/site/194514
WIMN Detail as of Aug 2016:	
Legislative District:	49B
Latitude:	44.86760481
Longitude:	-93.37188156
Activity:	Leak Site
MPCA ID:	10642
Major Watershed:	Lower Minnesota River
Coordinate Collection Method:	Address Matching House Number
Status:	Inactive

I48
East
1/4-1/2
0.400 mi.
2114 ft.

WILLIES DUMPSTER SERVICE
7800 E BUSH LAKE RD
EDINA, MN 55424

Site 1 of 2 in cluster I

BROWNFIELDS
SRS
Financial Assurance
WIMN

S107974572
N/A

Relative:
Higher

Actual:
834 ft.

BROWNFIELDS:

Name:	RANDY'S SANITATION PROPERTY
Address:	7800 E BUSH LAKE RD
City,State,Zip:	EDINA, MN 55439
Site ID:	PB3468
Leak Num:	Not reported
Owner Name:	Randy's Sanitation Inc
Leak Source:	Not reported
Response Action Date:	Not reported
Site Acreage:	Not reported
Item Id:	34130-AREA0000000002
AI ID:	34130
AI Name:	Randy's Sanitation Inc - Edina
Site type:	BROWNFIELD

Map ID
Direction
Distance
Elevation

MAP FINDINGS

Site

Database(s)

EDR ID Number
EPA ID Number

WILLIES DUMPSTER SERVICE (Continued)

S107974572

Hydro: Not reported
Project Manager: Mark Koplitiz (former)
Coord Collection Method: Not reported
Migrated: Y
WIMN: <https://webapp.pca.state.mn.us/wimn/site/34130>
Leak Discovered: Not reported
Leak Reported: Not reported
Application / Notification Received: Not reported
Site Listed on PLP: Not reported
Site Delisted from PLP: Not reported
Site Listed on NPL: Not reported
Site Deleted from NPL: Not reported
Site Closed: 01/01/2007
Owner Address: 4351 Highway 12 SE
Owner City: Delano
Owner State: MN
Owner ZIP: 553288164
Latitude: 44.86167973000
Longitude: -93.36200741000

SRS:

Name: RANDY'S SANITATION PROPERTY
Address: 7800 E BUSH LAKE RD
City,State,Zip: EDINA, MN 55439
Facility ID: PB3468
Item ID: 34130-AREA0000000002
AI ID: 34130
AI Name: Randy's Sanitation Inc - Edina
Facility Type: BROW
Hydro: Not reported
Project Manager: Mark Koplitiz (former)
Latitude: 44.86167973000
Longitude: -93.36200741000
Coord Collection Method: Digitized - MPCA internal map
Migrated: Y
WIMN: <https://webapp.pca.state.mn.us/wimn/site/34130>
Leak Discovered: Not reported
Leak Reported: Not reported
Application / Notification Received: Not reported
Site Listed on PLP: Not reported
Site Delisted from PLP: Not reported
Site Listed on NPL: Not reported
Site Deleted from NPL: Not reported
Site Closed: 01/01/2007
Owner: Randy's Sanitation Inc
Owner Address: 4351 Highway 12 SE
Owner City: Delano
Owner State: MN
Owner ZIP: 553288164
Acreage: 1.00000000
BPET: Y
BVIC: Not reported
SEMS: Not reported
UNP Dump: Not reported
IC: Not reported
HRS Score: 0
Score Year: Not reported

Map ID
Direction
Distance
Elevation

MAP FINDINGS

Site

Database(s)

EDR ID Number
EPA ID Number

WILLIES DUMPSTER SERVICE (Continued)

S107974572

Activity ID: SIW20030001
Act Desc: Brownfield Site
Status: Closed

MN Financial Assurance 1:

PROGRAM ID: 271744
Township Name: Not reported
Region: 1
Interest Type: Petroleum Brownfield
ADDR ID: 84962
Interest Telephone: NO CORE PI PH.
Preferred ID: 3468
Interest Start Date: 09/05/2003
Interest End Date: 01/01/2007
Activity Flag: N
TMSP Added: 12/31/2012
TMSP Last Update: 03/19/2013 13:26:55
Staff ID Last Update: RSUCHAN
Source: CORE
Source ID: 68828
Country Code: USA
FOR State: Not reported
FOR Zone: Not reported
FIPS County Code: 053
Comments: Not reported

Latitude Longitude:

Program Id: 271744
Lat/Long ID: 0
Latitude Degrees: Not reported
Latitude Minutes: Not reported
Latitude Seconds: Not reported
Longitude Degrees: Not reported
Longitude Minutes: Not reported
Longitude Seconds: Not reported
Collection Date: Not reported
Lat/Long Description: Site Center
TMSP Added: 12/31/2012 13:40:13
TMSP Last Update: 12/31/2012 13:40:13
Staff ID Last Update: SFRYE
Coord Source Type: Not reported
Org Name Source: Not reported
Coord Coll Meth: Not reported
Map Scale Code: Not reported
Source: TALES
Site ID: 68828
Spatial ID: 64466487

Program Id: 271744
Lat/Long ID: 68490
Latitude Degrees: 44
Latitude Minutes: 51
Latitude Seconds: 42.04
Longitude Degrees: -93
Longitude Minutes: 21
Longitude Seconds: 43.22

Map ID
Direction
Distance
Elevation

MAP FINDINGS

Site

Database(s)

EDR ID Number
EPA ID Number

WILLIES DUMPSTER SERVICE (Continued)

S107974572

Collection Date: 12/31/2012 13:25:00
Lat/Long Description: Not reported
TMSP Added: 02/24/2001 00:00:00
TMSP Last Update: 12/31/2012 13:25:01
Staff ID Last Update: MAPTOOL
Coord Source Type: 2
Org Name Source: MPCA
Coord Coll Meth: DM
Map Scale Code: T
Source: CORE
Site ID: 68828
Spatial ID: 64466487

Staff Name:
Program Id: 271744
Staff Sequence ID: 154099
Staff Type: Not reported
Staff Name: Not reported
TMSP Added: 12/31/2012 13:03:26
TMSP Last Update: 12/31/2012 13:03:26
Staff ID Last Update: SFRYE
Last Name: Not reported
First Name: Not reported
Middle Initial: Not reported
Functional Area Code: LPM
Staff ID Number: 3311

WIMN:

Name: WILLIES DUMPSTER SERVICE
Address: 7800 E BUSH LAKE RD
Address Description: 7800 E Bush Lake Rd
City,State,Zip: EDINA, MN 55424-3109
Status: N
Latitude: 44.861673699999997
Longitude: -93.362011300000006
Item ID: 19934-AISI0000019934
AI ID: 19934
Document ID: 0
Subject Item Type Code: CON
Subject Item Category Code: AISI
Subject Item ID: 19934
Subject Item Category Description: Agency Interest
Subject Item Type Description: Conventional Site
Description: Not reported
Subject Item Designation: Not reported
MPCA Program: Hazardous Waste
Program List: HW
City, Township or Unorganized code: 239419
City, Township or Unorganized Name: Bloomington
Congressional District Code: 3
House District: 49B
Senate District: 49
USGS 8-digits: 07020012
USGS 8-digits Name: Lower Minnesota River
USGS 10-digits: 0702001211

Map ID
Direction
Distance
Elevation

MAP FINDINGS

Site

Database(s)

EDR ID Number
EPA ID Number

WILLIES DUMPSTER SERVICE (Continued)

S107974572

USGS 12-digits: 070200121108
USGS 12-digits Name: Ninemile Creek
MDH Drinking Water Management Code: 54
MDH Drinking Water Management Name: Edina; Bloomington
Location Description: Not reported
Township, Range, Direction, Section QQ: Not reported
PLS Township: Not reported
Range: Not reported
Range Direction: Not reported
Section: Not reported
Quarters: Not reported
Collection Method Code: DM
Method Description: Digitized - MPCA internal map
Ref Code: GEN
Ref Description: General Location
Location Verified Flag: N
Collection Date: 09/27/2015
Timestamp of Creation: 07/26/1999
User Name of Creator: DELTA_M_R1
Timestamp of Last Update: 04/26/2016
User Name of Last Update: spatial_
Status Date: 07/27/1999
The Delta Spatial ID: 27156
Activity: Hazardous Waste
Activity List: Hazardous Waste
MPCA ID: PW5103022045
MPCA List: PW5103022045
Program List: Hazardous Waste
Classification: Not reported
Site URL: <https://webapp.pca.state.mn.us/wimn/site/19934>

WIMN Detail as of Aug 2016:
Legislative District: 49B
Latitude: 44.86167377
Longitude: -93.36201135
Activity: Hazardous Waste, Small to Minimal QG
MPCA ID: PW5103022045
Major Watershed: Lower Minnesota River
Coordinate Collection Method: Digitized - Map Tool
Status: Inactive

I49
East
1/4-1/2
0.400 mi.
2114 ft.

RANDYS SANITATION INC
7800 E BUSH LAKE RD
EDINA, MN 55439
Site 2 of 2 in cluster I

LAST **S106032544**
SRS **N/A**
Financial Assurance
MANIFEST
WIMN

Relative:
Higher
Actual:
834 ft.

LAST:
Name: RANDYS SANITATION INC
Address: 7800 E BUSH LAKE RD
City,State,Zip: EDINA, MN 55439
Item ID: 34130-AREA0000000001
AI ID: 34130
MN PCA ID: Not reported
AI Name: Randy's Sanitation Inc - Edina
Site Type: Leak Site
Hydro: Not reported

Map ID
Direction
Distance
Elevation

MAP FINDINGS

Site

Database(s)

EDR ID Number
EPA ID Number

RANDYS SANITATION INC (Continued)

S106032544

Project Manager: Jim McCann (former)
Latitude: 44.86168022
Longitude: -93.36200757
Corrd Collection Method: Digitized - MPCA internal map
Migrated: Not reported
WIMN: <https://webapp.pca.state.mn.us/wimn/site/34130>
Leak Discovered: 09/03/2003
Application / Notification Received: Not reported
Site Listed on PLP: Not reported
Site Delisted from PLP: Not reported
Site Listed on NPL: Not reported
Site Deleted from NPL: Not reported
Site Closed: 01/02/2004
Owner: Randys Sanitation Inc
Owner Address: Not reported
Owner City: Not reported
Owner State: Not reported
Owner ZIP: Not reported
SI Type: Aboveground Storage Tank
Leak Reported: 09/04/2003

SRS:

Name: RANDYS SANITATION INC
Address: 7800 E BUSH LAKE RD
City,State,Zip: EDINA, MN 55439
Facility ID: LS0015394
Item ID: 34130-AREA0000000001
AI ID: 34130
AI Name: Randy's Sanitation Inc - Edina
Facility Type: LEAK
Hydro: Not reported
Project Manager: Jim McCann (former)
Latitude: 44.86168022000
Longitude: -93.36200757000
Coord Collection Method: Digitized - MPCA internal map
Migrated: Not reported
WIMN: <https://webapp.pca.state.mn.us/wimn/site/34130>
Leak Discovered: 09/03/2003
Leak Reported: 09/04/2003
Application / Notification Received: Not reported
Site Listed on PLP: Not reported
Site Delisted from PLP: Not reported
Site Listed on NPL: Not reported
Site Deleted from NPL: Not reported
Site Closed: 01/02/2004
Owner: Not reported
Owner Address: Not reported
Owner City: Not reported
Owner State: Not reported
Owner ZIP: Not reported
Acreage: 0.00000000
BPET: Not reported
BVIC: Not reported
SEMS: Not reported
UNP Dump: Not reported
IC: Not reported
HRS Score: 0

Map ID
Direction
Distance
Elevation

MAP FINDINGS

Site

Database(s)

EDR ID Number
EPA ID Number

RANDYS SANITATION INC (Continued)

S106032544

Score Year: Not reported
Activity ID: SIW20030002
Act Desc: Leak Site Investigation
Status: Closed

MN Financial Assurance 1:

PROGRAM ID: 249484
Township Name: Not reported
Region: 1
Interest Type: Deleted Tank Site
ADDR ID: 362210
Interest Telephone: 7639723335
Preferred ID: 122733
Interest Start Date: 09/19/2002
Interest End Date: Not reported
Activity Flag: Y
TMSP Added: 09/19/2002
TMSP Last Update: 09/14/2006 14:29:55
Staff ID Last Update: RSUCHAN
Source: TALES
Source ID: 0
Country Code: USA
FOR State: Not reported
FOR Zone: None
FIPS County Code: 053
Comments: Not reported

PROGRAM ID: 249484
Township Name: Not reported
Region: 1
Interest Type: Tank site
ADDR ID: 84962
Interest Telephone: NO CORE PI PH.
Preferred ID: 122733
Interest Start Date: 09/19/2002
Interest End Date: Not reported
Activity Flag: Y
TMSP Added: 09/14/2006
TMSP Last Update: 12/31/2012 13:24:07
Staff ID Last Update: SFRYE
Source: CORE
Source ID: 68828
Country Code: USA
FOR State: Not reported
FOR Zone: Not reported
FIPS County Code: 053
Comments: Not reported

PROGRAM ID: 271942
Township Name: Not reported
Region: 1
Interest Type: Deleted Leak Site
ADDR ID: 362210
Interest Telephone: Not reported
Preferred ID: 15394
Interest Start Date: 09/09/2003
Interest End Date: Not reported

Map ID
Direction
Distance
Elevation

MAP FINDINGS

Site

Database(s)

EDR ID Number
EPA ID Number

RANDYS SANITATION INC (Continued)

S106032544

Activity Flag: Not reported
TMSP Added: 09/09/2003
TMSP Last Update: 12/05/2006 07:41:13
Staff ID Last Update: RSUCHAN
Source: TALES
Source ID: 0
Country Code: USA
FOR State: Not reported
FOR Zone: None
FIPS County Code: 053
Comments: Not reported

PROGRAM ID: 271942
Township Name: Not reported
Region: 1
Interest Type: Leak Site
ADDR ID: 84962
Interest Telephone: NO CORE PI PH.
Preferred ID: 15394
Interest Start Date: 09/09/2003
Interest End Date: 12/31/2012
Activity Flag: N
TMSP Added: 12/05/2006
TMSP Last Update: 11/10/2014 08:17:05
Staff ID Last Update: RGAGLE
Source: CORE
Source ID: 68828
Country Code: USA
FOR State: Not reported
FOR Zone: Not reported
FIPS County Code: 053
Comments: Not reported

Latitude Longitude:
Program Id: 271942
Lat/Long ID: 12864
Latitude Degrees: 44
Latitude Minutes: 51
Latitude Seconds: 42.3462
Longitude Degrees: -93
Longitude Minutes: 21
Longitude Seconds: 42.2905
Collection Date: 02/24/2004 00:00:00
Lat/Long Description: Site Center
TMSP Added: 08/03/2004 12:34:16
TMSP Last Update: 12/31/2012 13:47:09
Staff ID Last Update: SFRYE
Coord Source Type: Not reported
Org Name Source: A. Sandbeck
Coord Coll Meth: I2
Map Scale Code: Not reported
Source: TALES
Site ID: 68828
Spatial ID: 51861104

Program Id: 271942
Lat/Long ID: 68490

Map ID
Direction
Distance
Elevation

MAP FINDINGS

Site

Database(s)

EDR ID Number
EPA ID Number

RANDYS SANITATION INC (Continued)

S106032544

Latitude Degrees: 44
Latitude Minutes: 51
Latitude Seconds: 42.04
Longitude Degrees: -93
Longitude Minutes: 21
Longitude Seconds: 43.22
Collection Date: 12/31/2012 13:25:00
Lat/Long Description: Not reported
TMSP Added: 02/24/2001 00:00:00
TMSP Last Update: 12/31/2012 13:25:01
Staff ID Last Update: MAPTOOL
Coord Source Type: 2
Org Name Source: MPCA
Coord Coll Meth: DM
Map Scale Code: T
Source: CORE
Site ID: 68828
Spatial ID: 51861104

Staff Name:

Program Id: 271942
Staff Sequence ID: 39853
Staff Type: Not reported
Staff Name: Not reported
TMSP Added: 09/09/2003 13:57:22
TMSP Last Update: 01/20/2012 10:39:38
Staff ID Last Update: RSUCHAN
Last Name: Not reported
First Name: Not reported
Middle Initial: Not reported
Functional Area Code: LPM
Staff ID Number: 81

Latitude Longitude:

Program Id: 249484
Lat/Long ID: 0
Latitude Degrees: Not reported
Latitude Minutes: Not reported
Latitude Seconds: Not reported
Longitude Degrees: Not reported
Longitude Minutes: Not reported
Longitude Seconds: Not reported
Collection Date: Not reported
Lat/Long Description: Site Center
TMSP Added: 12/31/2012 13:16:14
TMSP Last Update: 12/31/2012 13:29:20
Staff ID Last Update: SFRYE
Coord Source Type: Not reported
Org Name Source: Not reported
Coord Coll Meth: Not reported
Map Scale Code: Not reported
Source: TALES
Site ID: 68828
Spatial ID: 51437709

Map ID
Direction
Distance
Elevation

MAP FINDINGS

Site

Database(s)

EDR ID Number
EPA ID Number

RANDYS SANITATION INC (Continued)

S106032544

Program Id: 249484
Lat/Long ID: 68490
Latitude Degrees: 44
Latitude Minutes: 51
Latitude Seconds: 42.04
Longitude Degrees: -93
Longitude Minutes: 21
Longitude Seconds: 43.22
Collection Date: 12/31/2012 13:25:00
Lat/Long Description: Not reported
TMSP Added: 02/24/2001 00:00:00
TMSP Last Update: 12/31/2012 13:25:01
Staff ID Last Update: MAPTOOL
Coord Source Type: 2
Org Name Source: MPCA
Coord Coll Meth: DM
Map Scale Code: T
Source: CORE
Site ID: 68828
Spatial ID: 51437709

Tab Site:

Program Id: 249484
Facility Code: 20
Above or Under Code: 1
Indian Reservation: N
Ust Registration Date: Not reported
Ast Registration Date: 09/04/2002 00:00:00
TMSP Added: 09/19/2002 11:57:01
TMSP Last Update: 05/05/2006 06:53:32
Staff ID Last Update: RSUCHAN
Max Monthly Gallons: Not reported
Vapor Recovery Installed: U
Vapor Notif Required: U

MANIFEST:

Name: RANDY'S SANITATION INC - EDINA
Address: 7800 E BUSH LAKE RD
City,State,Zip: EDINA, MN 55439
Manifest ID: 651473
Generator ID: MNR000071449
Generator AI ID: 34130
Transporter 1 ID: ILD984908202
Transporter 1 AI ID: 37702
Transporter 1 AI Name: Safety Kleen Corp
Transporter 1 Address: 1000 N Randall Rd
Transporter 1 City: Elgin
Transporter 1 State: IL
Transporter 1 ZIP: 60123-2318
Transporter 2 ID: Not reported
Transporter 2 AI ID: Not reported
Transporter 2 AI Name: Not reported
Transporter 2 Address: Not reported
Transporter 2 City: Not reported
Transporter 2 State: Not reported

Map ID
Direction
Distance
Elevation

MAP FINDINGS

Site

Database(s)

EDR ID Number
EPA ID Number

RANDYS SANITATION INC (Continued)

S106032544

Transporter 2 ZIP: Not reported
TSD ID: MND981097884
TSD AI ID: 8054
TSD AI Name: Safety-Kleen Systems Inc - Eagan
TSD Address: 3227 Terminal Dr
TSD City: Eagan
TSD State: MN
TSD Zip: 55121
Gen Copy Recd Date: 2/11/2000 0:00:00
Fac Copy Recd Date: 2000-02-09 00:00:00
Gen Ship Date: 2000-02-03 00:00:00
Trans 1 Recd Date: 2000-02-03 00:00:00
Trans 2 Recd Date: Not reported
Tsd Recd Date: 2000-02-03 00:00:00
Comments: Not reported

Contact:

Generator AI ID: 34130
Generator ID: MNR000071449
Generator AI Name: Randy's Sanitation Inc - Edina
Generator Contact: Kent Goldner
Contact Address: PO Box 169
Contact City: Delano
Contact State: MN
Contact Zip: 55328
Contact Email: kgoldner@randyssanitation.com
Contact Phone: 763-972-3335

NAIC:

Generator AI ID: 34130
Generator ID: MNR000071449
Generator AI Name: Randy's Sanitation Inc - Edina
NAIC Code: 562111
NAIC Desc: 562111 - Solid Waste Collection

Detail:

Manifest ID: 651473
Manifest Row: 1
Haz Material Name: WASTE COMBUSTIBLE LIQUID NOS (PETROLEUM NAPHTHA)
Haz Class Number: Not reported
UN NA Number: NA1993
Packing Group Number: III
Container Qty: 1
Container Code: DMML
Waste Qty: 15
Waste Units Code: AD
Waste Code List: D008,D018,D039,D040

Name: RANDY'S SANITATION INC - EDINA
Address: 7800 E BUSH LAKE RD
City,State,Zip: EDINA, MN 55439
Manifest ID: 700904
Generator ID: MNR000071449
Generator AI ID: 34130
Transporter 1 ID: SCR000075150
Transporter 1 AI ID: 60980

Map ID
Direction
Distance
Elevation

MAP FINDINGS

Site

Database(s)

EDR ID Number
EPA ID Number

RANDYS SANITATION INC (Continued)

S106032544

Transporter 1 AI Name: Safety Kleen - Columbia SC
Transporter 1 Address: 1301 Gervais St Ste 1900
Transporter 1 City: Columbia
Transporter 1 State: SC
Transporter 1 ZIP: 29201-3335
Transporter 2 ID: Not reported
Transporter 2 AI ID: Not reported
Transporter 2 AI Name: Not reported
Transporter 2 Address: Not reported
Transporter 2 City: Not reported
Transporter 2 State: Not reported
Transporter 2 ZIP: Not reported
TSD ID: MND981097884
TSD AI ID: 8054
TSD AI Name: Safety-Kleen Systems Inc - Eagan
TSD Address: 3227 Terminal Dr
TSD City: Eagan
TSD State: MN
TSD Zip: 55121
Gen Copy Recd Date: 11/14/2000 0:00:00
Fac Copy Recd Date: 2000-11-15 00:00:00
Gen Ship Date: 2000-11-09 00:00:00
Trans 1 Recd Date: 2000-11-09 00:00:00
Trans 2 Recd Date: Not reported
Tsd Recd Date: 2000-11-09 00:00:00
Comments: Not reported

Contact:

Generator AI ID: 34130
Generator ID: MNR000071449
Generator AI Name: Randy's Sanitation Inc - Edina
Generator Contact: Kent Goldner
Contact Address: PO Box 169
Contact City: Delano
Contact State: MN
Contact Zip: 55328
Contact Email: kgoldner@randyssanitation.com
Contact Phone: 763-972-3335

NAIC:

Generator AI ID: 34130
Generator ID: MNR000071449
Generator AI Name: Randy's Sanitation Inc - Edina
NAIC Code: 562111
NAIC Desc: 562111 - Solid Waste Collection

Detail:

Manifest ID: 700904
Manifest Row: 1
Haz Material Name: WASTE COMBUSTIBLE LIQUID NOS (PETROLEUM NAPHTHA)
Haz Class Number: Not reported
UN NA Number: NA1993
Packing Group Number: III
Container Qty: 1
Container Code: DMML
Waste Qty: 15
Waste Units Code: AD

Map ID
Direction
Distance
Elevation

MAP FINDINGS

Site

Database(s)

EDR ID Number
EPA ID Number

RANDYS SANITATION INC (Continued)

S106032544

Waste Code List: D008,D018,D039,D040

Name: RANDY'S SANITATION INC - EDINA
Address: 7800 E BUSH LAKE RD
City,State,Zip: EDINA, MN 55439
Manifest ID: 688505
Generator ID: MNR000071449
Generator AI ID: 34130
Transporter 1 ID: SCR000075150
Transporter 1 AI ID: 60980
Transporter 1 AI Name: Safety Kleen - Columbia SC
Transporter 1 Address: 1301 Gervais St Ste 1900
Transporter 1 City: Columbia
Transporter 1 State: SC
Transporter 1 ZIP: 29201-3335
Transporter 2 ID: Not reported
Transporter 2 AI ID: Not reported
Transporter 2 AI Name: Not reported
Transporter 2 Address: Not reported
Transporter 2 City: Not reported
Transporter 2 State: Not reported
Transporter 2 ZIP: Not reported
TSD ID: MND981097884
TSD AI ID: 8054
TSD AI Name: Safety-Kleen Systems Inc - Eagan
TSD Address: 3227 Terminal Dr
TSD City: Eagan
TSD State: MN
TSD Zip: 55121
Gen Copy Recd Date: 8/4/2000 0:00:00
Fac Copy Recd Date: 2000-07-25 00:00:00
Gen Ship Date: 2000-07-18 00:00:00
Trans 1 Recd Date: 2000-07-18 00:00:00
Trans 2 Recd Date: Not reported
Tsd Recd Date: 2000-07-18 00:00:00
Comments: Not reported

Contact:

Generator AI ID: 34130
Generator ID: MNR000071449
Generator AI Name: Randy's Sanitation Inc - Edina
Generator Contact: Kent Goldner
Contact Address: PO Box 169
Contact City: Delano
Contact State: MN
Contact Zip: 55328
Contact Email: kgoldner@randyssanitation.com
Contact Phone: 763-972-3335

NAIC:

Generator AI ID: 34130
Generator ID: MNR000071449
Generator AI Name: Randy's Sanitation Inc - Edina
NAIC Code: 562111
NAIC Desc: 562111 - Solid Waste Collection

Map ID
Direction
Distance
Elevation

MAP FINDINGS

Site

Database(s)

EDR ID Number
EPA ID Number

RANDYS SANITATION INC (Continued)

S106032544

Detail:

Manifest ID: 688505
Manifest Row: 1
Haz Material Name: WASTE COMBUSTIBLE LIQUID NOS (PETROLEUM NAPHTHA)
Haz Class Number: Not reported
UN NA Number: NA1993
Packing Group Number: III
Container Qty: 1
Container Code: DMML
Waste Qty: 15
Waste Units Code: AD
Waste Code List: D008,D018,D039,D040

WIMN:

Name: RANDY'S SANITATION INC - EDINA
Address: 7800 E BUSH LAKE RD
Address Description: 7800 E Bush Lake Rd
City,State,Zip: EDINA, MN 55439
Status: Y
Latitude: 44.861680200000002
Longitude: -93.362007500000004
Item ID: 34130-AISI0000034130
AI ID: 34130
Document ID: 0
Subject Item Type Code: CON
Subject Item Category Code: AISI
Subject Item ID: 34130
Subject Item Category Description: Agency Interest
Subject Item Type Description: Conventional Site
Description: Not reported
Subject Item Designation: Not reported
MPCA Program: Multiple Programs
Program List: HW; SR; TL
City, Township or Unorganized code: 239419
City, Township or Unorganized Name: Bloomington
Congressional District Code: 3
House District: 49B
Senate District: 49
USGS 8-digits: 07020012
USGS 8-digits Name: Lower Minnesota River
USGS 10-digits: 0702001211
USGS 12-digits: 070200121108
USGS 12-digits Name: Ninemile Creek
MDH Drinking Water Management Code: 54
MDH Drinking Water Management Name: Edina; Bloomington
Location Description: Not reported
Township, Range, Direction, Section QQ: Not reported
PLS Township: Not reported
Range: Not reported
Range Direction: Not reported
Section: Not reported
Quarters: Not reported
Collection Method Code: DM
Method Description: Digitized - MPCA internal map
Ref Code: GEN

Map ID
Direction
Distance
Elevation

MAP FINDINGS

Site

Database(s)

EDR ID Number
EPA ID Number

RANDYS SANITATION INC (Continued)

S106032544

Ref Description:	General Location
Location Verified Flag:	N
Collection Date:	09/27/2015
Timestamp of Creation:	01/20/2000
User Name of Creator:	DELTA_M_R1
Timestamp of Last Update:	04/26/2016
User Name of Last Update:	spatial_
Status Date:	Not reported
The Delta Spatial ID:	50166
Activity:	Multiple Activities
Activity List:	Aboveground Tanks; Brownfields, Petroleum Brownfield; Hazardous Waste; Petroleum Remediation, Leak Site
MPCA ID:	Multiple IDs
MPCA List:	LS0015394; MNR000071449; PB3468; TS0122733
Program List:	Hazardous Waste; Investigation and Cleanup; Tanks
Classification:	Solid Waste Collection
Site URL:	https://webapp.pca.state.mn.us/wimn/site/34130
WIMN Detail as of Aug 2016:	
Legislative District:	49B
Latitude:	44.86168021
Longitude:	-93.36200757
Activity:	Multiple Activities
MPCA ID:	Multiple Activities
Major Watershed:	Lower Minnesota River
Coordinate Collection Method:	Digitized - Map Tool
Status:	Active

J50
ENE
1/4-1/2
0.418 mi.
2207 ft.

CONTROL PRODUCTS INC
7667 CAHILL RD
EDINA, MN 55439

MANIFEST
WIMN

S110187260
N/A

Site 1 of 2 in cluster J

Relative:
Higher
Actual:
831 ft.

MANIFEST:	
Name:	CONTROL PRODUCTS INC
Address:	7667 CAHILL RD
City,State,Zip:	EDINA, MN 55439-2750
Manifest ID:	25291
Generator ID:	MN0000630632
Generator AI ID:	35747
Transporter 1 ID:	MND981776255
Transporter 1 AI ID:	42461
Transporter 1 AI Name:	Dynex Industries Inc
Transporter 1 Address:	4755 Mustang Cir
Transporter 1 City:	Mounds View
Transporter 1 State:	MN
Transporter 1 ZIP:	55112
Transporter 2 ID:	ARD981908551
Transporter 2 AI ID:	36374
Transporter 2 AI Name:	Jb Hunt Special Commodities
Transporter 2 Address:	615 Jb Hunt Corporate Dr
Transporter 2 City:	Lowell
Transporter 2 State:	AR
Transporter 2 ZIP:	72745
TSD ID:	IND000646943
TSD AI ID:	41297

Map ID
Direction
Distance
Elevation

MAP FINDINGS

Site

Database(s)

EDR ID Number
EPA ID Number

CONTROL PRODUCTS INC (Continued)

S110187260

TSD AI Name: Pollution Control Industries Of Indiana
TSD Address: 4343 Kennedy Ave
TSD City: East Chicago
TSD State: IN
TSD Zip: 46312-2723
Gen Copy Recd Date: 5/20/1996 0:00:00
Fac Copy Recd Date: Not reported
Gen Ship Date: 1996-05-15 00:00:00
Trans 1 Recd Date: 1996-05-15 00:00:00
Trans 2 Recd Date: Not reported
Tsd Recd Date: Not reported
Comments: Not reported

Detail:

Manifest ID: 25291
Manifest Row: 1
Haz Material Name: FLAMMABLE LIQ NOS
Haz Class Number: Not reported
UN NA Number: UN1993
Packing Group Number: Not reported
Container Qty: 2
Container Code: DMML
Waste Qty: 900
Waste Units Code: IB
Waste Code List: D001

WIMN:

Name: CONTROL PRODUCTS INC
Address: 7667 CAHILL RD
Address Description: 7667 Cahill Rd
City,State,Zip: EDINA, MN 55439-2750
Status: N
Latitude: 44.865038300000002
Longitude: -93.363225200000002
Item ID: 35747-AISI0000035747
AI ID: 35747
Document ID: 0
Subject Item Type Code: CON
Subject Item Category Code: AISI
Subject Item ID: 35747
Subject Item Category Description: Agency Interest
Subject Item Type Description: Conventional Site
Description: Not reported
Subject Item Designation: Not reported
MPCA Program: Hazardous Waste
Program List: HW
City, Township or Unorganized code: 239462
City, Township or Unorganized Name: Edina
Congressional District Code: 3
House District: 49B
Senate District: 49
USGS 8-digits: 07020012
USGS 8-digits Name: Lower Minnesota River
USGS 10-digits: 0702001211
USGS 12-digits: 070200121108
USGS 12-digits Name: Ninemile Creek

Map ID
Direction
Distance
Elevation

MAP FINDINGS

Site

Database(s)

EDR ID Number
EPA ID Number

CONTROL PRODUCTS INC (Continued)

S110187260

MDH Drinking Water Management Code: 54
MDH Drinking Water Management Name: Edina; Bloomington
Location Description: Not reported
Township, Range, Direction, Section QQ: Not reported
PLS Township: Not reported
Range: Not reported
Range Direction: Not reported
Section: Not reported
Quarters: Not reported
Collection Method Code: A1
Method Description: Address Matching House Number
Ref Code: GEN
Ref Description: General Location
Location Verified Flag: N
Collection Date: 09/27/2015
Timestamp of Creation: 10/14/1999
User Name of Creator: DELTA_M_R1
Timestamp of Last Update: 04/26/2016
User Name of Last Update: spatial_
Status Date: 10/15/1999
The Delta Spatial ID: 48272
Activity: Hazardous Waste
Activity List: Hazardous Waste
MPCA ID: MN0000630632
MPCA List: MN0000630632
Program List: Hazardous Waste
Classification: Not reported
Site URL: <https://webapp.pca.state.mn.us/wimn/site/35747>

WIMN Detail as of Aug 2016:

Legislative District: 49B
Latitude: 44.86505737
Longitude: -93.36335363
Activity: Hazardous Waste, Small to Minimal QG
MPCA ID: MN0000630632
Major Watershed: Lower Minnesota River
Coordinate Collection Method: Address Matching House Number
Status: Inactive

J51
ENE
1/4-1/2
0.418 mi.
2207 ft.

NARCO MEDICAL SERVICES
7667 CAHILL RD
MINNEAPOLIS, MN 55439

RCRA-VSQG
MANIFEST
WIMN

1004727804
MN0001002013

Site 2 of 2 in cluster J

Relative:
Higher
Actual:
831 ft.

RCRA-VSQG:
Date Form Received by Agency: 19950104
Handler Name: NARCO MEDICAL SERVICES
Handler Address: 7667 CAHILL RD
Handler City,State,Zip: MINNEAPOLIS, MN 55439-2750
EPA ID: MN0001002013
Contact Name: Not reported
Contact Address: Not reported
Contact City,State,Zip: Not reported
Contact Telephone: Not reported
Contact Fax: Not reported
Contact Email: Not reported

Map ID
Direction
Distance
Elevation

MAP FINDINGS

Site

Database(s)

EDR ID Number
EPA ID Number

NARCO MEDICAL SERVICES (Continued)

1004727804

Contact Title:	Not reported
EPA Region:	05
Land Type:	Private
Federal Waste Generator Description:	Conditionally Exempt Small Quantity Generator
Non-Notifier:	Not reported
Biennial Report Cycle:	Not reported
Accessibility:	Not reported
Active Site Indicator:	Handler Activities
State District Owner:	Not reported
State District:	Not reported
Mailing Address:	7667 CAHILL RD
Mailing City,State,Zip:	MINNEAPOLIS, MN 55439-2750
Owner Name:	NARCO MEDICAL SERVICES
Owner Type:	Private
Operator Name:	Not reported
Operator Type:	Not reported
Short-Term Generator Activity:	No
Importer Activity:	No
Mixed Waste Generator:	No
Transporter Activity:	No
Transfer Facility Activity:	No
Recycler Activity with Storage:	No
Small Quantity On-Site Burner Exemption:	No
Smelting Melting and Refining Furnace Exemption:	No
Underground Injection Control:	No
Off-Site Waste Receipt:	No
Universal Waste Indicator:	No
Universal Waste Destination Facility:	No
Federal Universal Waste:	No
Active Site Fed-Reg Treatment Storage and Disposal Facility:	Not reported
Active Site Converter Treatment storage and Disposal Facility:	Not reported
Active Site State-Reg Treatment Storage and Disposal Facility:	Not reported
Active Site State-Reg Handler:	---
Federal Facility Indicator:	Not reported
Hazardous Secondary Material Indicator:	NN
Sub-Part K Indicator:	Not reported
Commercial TSD Indicator:	No
Treatment Storage and Disposal Type:	Not reported
2018 GPRA Permit Baseline:	Not on the Baseline
2018 GPRA Renewals Baseline:	Not on the Baseline
Permit Renewals Workload Universe:	Not reported
Permit Workload Universe:	Not reported
Permit Progress Universe:	Not reported
Post-Closure Workload Universe:	Not reported
Closure Workload Universe:	Not reported
202 GPRA Corrective Action Baseline:	No
Corrective Action Workload Universe:	No
Subject to Corrective Action Universe:	No
Non-TSDFs Where RCRA CA has Been Imposed Universe:	No
TSDFs Potentially Subject to CA Under 3004 (u)/(v) Universe:	No
TSDFs Only Subject to CA under Discretionary Auth Universe:	No
Corrective Action Priority Ranking:	No NCAPS ranking
Environmental Control Indicator:	No
Institutional Control Indicator:	No
Human Exposure Controls Indicator:	N/A
Groundwater Controls Indicator:	N/A
Operating TSDF Universe:	Not reported

Map ID
Direction
Distance
Elevation

MAP FINDINGS

Site

Database(s)

EDR ID Number
EPA ID Number

NARCO MEDICAL SERVICES (Continued)

1004727804

Full Enforcement Universe:	Not reported
Significant Non-Complier Universe:	No
Unaddressed Significant Non-Complier Universe:	No
Addressed Significant Non-Complier Universe:	No
Significant Non-Complier With a Compliance Schedule Universe:	No
Financial Assurance Required:	Not reported
Handler Date of Last Change:	20070620
Recognized Trader-Importer:	No
Recognized Trader-Exporter:	No
Importer of Spent Lead Acid Batteries:	No
Exporter of Spent Lead Acid Batteries:	No
Recycler Activity Without Storage:	Not reported
Manifest Broker:	Not reported
Sub-Part P Indicator:	No

Hazardous Waste Summary:

Waste Code:	D000
Waste Description:	Not Defined
Waste Code:	D002
Waste Description:	CORROSIVE WASTE
Waste Code:	D006
Waste Description:	CADMIUM
Waste Code:	D008
Waste Description:	LEAD
Waste Code:	D009
Waste Description:	MERCURY

Handler - Owner Operator:

Owner/Operator Indicator:	Owner
Owner/Operator Name:	NARCO MEDICAL SERVICES
Legal Status:	Private
Date Became Current:	19991014
Date Ended Current:	Not reported
Owner/Operator Address:	7667 CAHILL RD
Owner/Operator City,State,Zip:	MINNEAPOLIS, MN 55439-2750
Owner/Operator Telephone:	Not reported
Owner/Operator Telephone Ext:	Not reported
Owner/Operator Fax:	Not reported
Owner/Operator Email:	Not reported

Historic Generators:

Receive Date:	19950104
Handler Name:	NARCO MEDICAL SERVICES
Federal Waste Generator Description:	Conditionally Exempt Small Quantity Generator
State District Owner:	Not reported
Large Quantity Handler of Universal Waste:	No
Recognized Trader Importer:	No
Recognized Trader Exporter:	No
Spent Lead Acid Battery Importer:	No
Spent Lead Acid Battery Exporter:	No
Current Record:	Yes

Map ID
Direction
Distance
Elevation

MAP FINDINGS

Site

Database(s)

EDR ID Number
EPA ID Number

NARCO MEDICAL SERVICES (Continued)

1004727804

Non Storage Recycler Activity: Not reported
Electronic Manifest Broker: Not reported

List of NAICS Codes and Descriptions:
NAICS Codes: No NAICS Codes Found

Facility Has Received Notices of Violations:
Violations: No Violations Found

Evaluation Action Summary:
Evaluations: No Evaluations Found

MANIFEST:

Name: NARCO MEDICAL SERVICES
Address: 7667 CAHILL RD
City,State,Zip: MINNEAPOLIS, MN 55439-2750
Manifest ID: 20365
Generator ID: MN0001002013
Generator AI ID: 35748
Transporter 1 ID: ILD984908202
Transporter 1 AI ID: 37702
Transporter 1 AI Name: Safety Kleen Corp
Transporter 1 Address: 1000 N Randall Rd
Transporter 1 City: Elgin
Transporter 1 State: IL
Transporter 1 ZIP: 60123-2318
Transporter 2 ID: Not reported
Transporter 2 AI ID: Not reported
Transporter 2 AI Name: Not reported
Transporter 2 Address: Not reported
Transporter 2 City: Not reported
Transporter 2 State: Not reported
Transporter 2 ZIP: Not reported
TSD ID: MND981097884
TSD AI ID: 8054
TSD AI Name: Safety-Kleen Systems Inc - Eagan
TSD Address: 3227 Terminal Dr
TSD City: Eagan
TSD State: MN
TSD Zip: 55121
Gen Copy Recd Date: Not reported
Fac Copy Recd Date: 1993-10-27 00:00:00
Gen Ship Date: 1993-10-26 00:00:00
Trans 1 Recd Date: 1993-10-26 00:00:00
Trans 2 Recd Date: Not reported
Tsd Recd Date: 1993-10-26 00:00:00
Comments: Not reported

NAIC:

Generator AI ID: 35748
Generator ID: MN0001002013
Generator AI Name: Narco Medical Services
NAIC Code: 621111
NAIC Desc: 621111 - Offices of Physicians (except Mental Health Specialists)

Map ID
Direction
Distance
Elevation

MAP FINDINGS

Site

Database(s)

EDR ID Number
EPA ID Number

NARCO MEDICAL SERVICES (Continued)

1004727804

Detail:

Manifest ID: 20365
Manifest Row: 1
Haz Material Name: PETROLEUM NAPHTHA, COMBUS. LIQ.
Haz Class Number: Not reported
UN NA Number: NA1993
Packing Group Number: Not reported
Container Qty: 1
Container Code: DMML
Waste Qty: 12
Waste Units Code: AD
Waste Code List: D001

Name: NARCO MEDICAL SERVICES
Address: 7667 CAHILL RD
City, State, Zip: MINNEAPOLIS, MN 55439-2750
Manifest ID: 20366
Generator ID: MN0001002013
Generator AI ID: 35748
Transporter 1 ID: ILD984908202
Transporter 1 AI ID: 37702
Transporter 1 AI Name: Safety Kleen Corp
Transporter 1 Address: 1000 N Randall Rd
Transporter 1 City: Elgin
Transporter 1 State: IL
Transporter 1 ZIP: 60123-2318
Transporter 2 ID: Not reported
Transporter 2 AI ID: Not reported
Transporter 2 AI Name: Not reported
Transporter 2 Address: Not reported
Transporter 2 City: Not reported
Transporter 2 State: Not reported
Transporter 2 ZIP: Not reported
TSD ID: MND981097884
TSD AI ID: 8054
TSD AI Name: Safety-Kleen Systems Inc - Eagan
TSD Address: 3227 Terminal Dr
TSD City: Eagan
TSD State: MN
TSD Zip: 55121
Gen Copy Recd Date: 8/15/1995 0:00:00
Fac Copy Recd Date: 1995-08-14 00:00:00
Gen Ship Date: 1995-08-10 00:00:00
Trans 1 Recd Date: 1995-08-10 00:00:00
Trans 2 Recd Date: Not reported
Tsd Recd Date: 1995-08-10 00:00:00
Comments: Not reported

NAIC:

Generator AI ID: 35748
Generator ID: MN0001002013
Generator AI Name: Narco Medical Services
NAIC Code: 621111
NAIC Desc: 621111 - Offices of Physicians (except Mental Health Specialists)

Map ID
Direction
Distance
Elevation

MAP FINDINGS

Site

Database(s)

EDR ID Number
EPA ID Number

NARCO MEDICAL SERVICES (Continued)

1004727804

Detail:

Manifest ID: 20366
Manifest Row: 1
Haz Material Name: WASTE COMBUSTIBLE LIQUID
Haz Class Number: Not reported
UN NA Number: NA1993
Packing Group Number: Not reported
Container Qty: 1
Container Code: DMML
Waste Qty: 7
Waste Units Code: AD
Waste Code List: D039

Name: NARCO MEDICAL SERVICES
Address: 7667 CAHILL RD
City,State,Zip: MINNEAPOLIS, MN 55439-2750
Manifest ID: 20367
Generator ID: MN0001002013
Generator AI ID: 35748
Transporter 1 ID: ILD051060408
Transporter 1 AI ID: 37854
Transporter 1 AI Name: Safety Kleen Corp Headquarters
Transporter 1 Address: 777 Big Timber Rd
Transporter 1 City: Elgin
Transporter 1 State: IL
Transporter 1 ZIP: 60123-1488
Transporter 2 ID: Not reported
Transporter 2 AI ID: Not reported
Transporter 2 AI Name: Not reported
Transporter 2 Address: Not reported
Transporter 2 City: Not reported
Transporter 2 State: Not reported
Transporter 2 ZIP: Not reported
TSD ID: MND981097884
TSD AI ID: 8054
TSD AI Name: Safety-Kleen Systems Inc - Eagan
TSD Address: 3227 Terminal Dr
TSD City: Eagan
TSD State: MN
TSD Zip: 55121
Gen Copy Recd Date: Not reported
Fac Copy Recd Date: 1992-03-12 00:00:00
Gen Ship Date: 1992-03-06 00:00:00
Trans 1 Recd Date: 1992-03-06 00:00:00
Trans 2 Recd Date: Not reported
Tsd Recd Date: 1992-03-06 00:00:00
Comments: Not reported

NAIC:

Generator AI ID: 35748
Generator ID: MN0001002013
Generator AI Name: Narco Medical Services
NAIC Code: 621111
NAIC Desc: 621111 - Offices of Physicians (except Mental Health Specialists)

Map ID
Direction
Distance
Elevation

MAP FINDINGS

Site

Database(s)

EDR ID Number
EPA ID Number

NARCO MEDICAL SERVICES (Continued)

1004727804

Detail:

Manifest ID: 20367
Manifest Row: 1
Haz Material Name: PETROLEUM NAPHTHA,COMBUS. LIQ.
Haz Class Number: Not reported
UN NA Number: UN1255
Packing Group Number: Not reported
Container Qty: 1
Container Code: DMML
Waste Qty: 42
Waste Units Code: IB
Waste Code List: D001

Name: NARCO MEDICAL SERVICES
Address: 7667 CAHILL RD
City,State,Zip: MINNEAPOLIS, MN 55439-2750
Manifest ID: 20368
Generator ID: MN0001002013
Generator AI ID: 35748
Transporter 1 ID: ILD051060408
Transporter 1 AI ID: 37854
Transporter 1 AI Name: Safety Kleen Corp Headquarters
Transporter 1 Address: 777 Big Timber Rd
Transporter 1 City: Elgin
Transporter 1 State: IL
Transporter 1 ZIP: 60123-1488
Transporter 2 ID: Not reported
Transporter 2 AI ID: Not reported
Transporter 2 AI Name: Not reported
Transporter 2 Address: Not reported
Transporter 2 City: Not reported
Transporter 2 State: Not reported
Transporter 2 ZIP: Not reported
TSD ID: MND981097884
TSD AI ID: 8054
TSD AI Name: Safety-Kleen Systems Inc - Eagan
TSD Address: 3227 Terminal Dr
TSD City: Eagan
TSD State: MN
TSD Zip: 55121
Gen Copy Recd Date: Not reported
Fac Copy Recd Date: 1990-07-12 00:00:00
Gen Ship Date: 1990-07-10 00:00:00
Trans 1 Recd Date: 1990-07-10 00:00:00
Trans 2 Recd Date: Not reported
Tsd Recd Date: 1990-07-11 00:00:00
Comments: Not reported

NAIC:

Generator AI ID: 35748
Generator ID: MN0001002013
Generator AI Name: Narco Medical Services
NAIC Code: 621111
NAIC Desc: 621111 - Offices of Physicians (except Mental Health Specialists)

Map ID
Direction
Distance
Elevation

MAP FINDINGS

Site

Database(s)

EDR ID Number
EPA ID Number

NARCO MEDICAL SERVICES (Continued)

1004727804

Detail:

Manifest ID: 20368
Manifest Row: 1
Haz Material Name: PETROLEUM NAPHTHA,COMBUS. LIQ.
Haz Class Number: Not reported
UN NA Number: UN1255
Packing Group Number: Not reported
Container Qty: 2
Container Code: DMML
Waste Qty: 90
Waste Units Code: IB
Waste Code List: D001

Name: NARCO MEDICAL SERVICES
Address: 7667 CAHILL RD
City,State,Zip: MINNEAPOLIS, MN 55439-2750
Manifest ID: 20369
Generator ID: MN0001002013
Generator AI ID: 35748
Transporter 1 ID: ILD984908202
Transporter 1 AI ID: 37702
Transporter 1 AI Name: Safety Kleen Corp
Transporter 1 Address: 1000 N Randall Rd
Transporter 1 City: Elgin
Transporter 1 State: IL
Transporter 1 ZIP: 60123-2318
Transporter 2 ID: Not reported
Transporter 2 AI ID: Not reported
Transporter 2 AI Name: Not reported
Transporter 2 Address: Not reported
Transporter 2 City: Not reported
Transporter 2 State: Not reported
Transporter 2 ZIP: Not reported
TSD ID: MND981097884
TSD AI ID: 8054
TSD AI Name: Safety-Kleen Systems Inc - Eagan
TSD Address: 3227 Terminal Dr
TSD City: Eagan
TSD State: MN
TSD Zip: 55121
Gen Copy Recd Date: 10/24/1996 0:00:00
Fac Copy Recd Date: 1995-11-07 00:00:00
Gen Ship Date: 1995-11-03 00:00:00
Trans 1 Recd Date: 1995-11-03 00:00:00
Trans 2 Recd Date: Not reported
Tsd Recd Date: 1995-11-06 00:00:00
Comments: Not reported

NAIC:

Generator AI ID: 35748
Generator ID: MN0001002013
Generator AI Name: Narco Medical Services
NAIC Code: 621111
NAIC Desc: 621111 - Offices of Physicians (except Mental Health Specialists)

Map ID
Direction
Distance
Elevation

MAP FINDINGS

Site

Database(s)

EDR ID Number
EPA ID Number

NARCO MEDICAL SERVICES (Continued)

1004727804

Detail:

Manifest ID: 20369
Manifest Row: 1
Haz Material Name: WASTE COMBUSTIBLE LIQUID
Haz Class Number: Not reported
UN NA Number: NA1993
Packing Group Number: Not reported
Container Qty: 1
Container Code: DMML
Waste Qty: 9
Waste Units Code: AD
Waste Code List: D039

Name: NARCO MEDICAL SERVICES
Address: 7667 CAHILL RD
City,State,Zip: MINNEAPOLIS, MN 55439-2750
Manifest ID: 20370
Generator ID: MN0001002013
Generator AI ID: 35748
Transporter 1 ID: ILD984908202
Transporter 1 AI ID: 37702
Transporter 1 AI Name: Safety Kleen Corp
Transporter 1 Address: 1000 N Randall Rd
Transporter 1 City: Elgin
Transporter 1 State: IL
Transporter 1 ZIP: 60123-2318
Transporter 2 ID: Not reported
Transporter 2 AI ID: Not reported
Transporter 2 AI Name: Not reported
Transporter 2 Address: Not reported
Transporter 2 City: Not reported
Transporter 2 State: Not reported
Transporter 2 ZIP: Not reported
TSD ID: MND981097884
TSD AI ID: 8054
TSD AI Name: Safety-Kleen Systems Inc - Eagan
TSD Address: 3227 Terminal Dr
TSD City: Eagan
TSD State: MN
TSD Zip: 55121
Gen Copy Recd Date: 9/6/1994 0:00:00
Fac Copy Recd Date: 1994-01-11 00:00:00
Gen Ship Date: 1994-01-07 00:00:00
Trans 1 Recd Date: 1994-01-07 00:00:00
Trans 2 Recd Date: Not reported
Tsd Recd Date: 1994-01-07 00:00:00
Comments: Not reported

NAIC:

Generator AI ID: 35748
Generator ID: MN0001002013
Generator AI Name: Narco Medical Services
NAIC Code: 621111
NAIC Desc: 621111 - Offices of Physicians (except Mental Health Specialists)

Map ID
Direction
Distance
Elevation

MAP FINDINGS

Site

Database(s)

EDR ID Number
EPA ID Number

NARCO MEDICAL SERVICES (Continued)

1004727804

Detail:

Manifest ID: 20370
Manifest Row: 1
Haz Material Name: PETROLEUM NAPHTHA,COMBUS. LIQ.
Haz Class Number: Not reported
UN NA Number: NA1993
Packing Group Number: Not reported
Container Qty: 1
Container Code: DMML
Waste Qty: 7
Waste Units Code: AD
Waste Code List: D001

Name: NARCO MEDICAL SERVICES
Address: 7667 CAHILL RD
City,State,Zip: MINNEAPOLIS, MN 55439-2750
Manifest ID: 20371
Generator ID: MN0001002013
Generator AI ID: 35748
Transporter 1 ID: ILD051060408
Transporter 1 AI ID: 37854
Transporter 1 AI Name: Safety Kleen Corp Headquarters
Transporter 1 Address: 777 Big Timber Rd
Transporter 1 City: Elgin
Transporter 1 State: IL
Transporter 1 ZIP: 60123-1488
Transporter 2 ID: Not reported
Transporter 2 AI ID: Not reported
Transporter 2 AI Name: Not reported
Transporter 2 Address: Not reported
Transporter 2 City: Not reported
Transporter 2 State: Not reported
Transporter 2 ZIP: Not reported
TSD ID: MND981097884
TSD AI ID: 8054
TSD AI Name: Safety-Kleen Systems Inc - Eagan
TSD Address: 3227 Terminal Dr
TSD City: Eagan
TSD State: MN
TSD Zip: 55121
Gen Copy Recd Date: Not reported
Fac Copy Recd Date: 1992-06-04 00:00:00
Gen Ship Date: 1992-06-02 00:00:00
Trans 1 Recd Date: 1992-06-02 00:00:00
Trans 2 Recd Date: Not reported
Tsd Recd Date: 1992-06-03 00:00:00
Comments: Not reported

NAIC:

Generator AI ID: 35748
Generator ID: MN0001002013
Generator AI Name: Narco Medical Services
NAIC Code: 621111
NAIC Desc: 621111 - Offices of Physicians (except Mental Health Specialists)

Map ID
Direction
Distance
Elevation

MAP FINDINGS

Site

Database(s)

EDR ID Number
EPA ID Number

NARCO MEDICAL SERVICES (Continued)

1004727804

Detail:

Manifest ID: 20371
Manifest Row: 1
Haz Material Name: PETROLEUM NAPHTHA, COMBUS. LIQ.
Haz Class Number: Not reported
UN NA Number: UN1255
Packing Group Number: Not reported
Container Qty: 1
Container Code: DMML
Waste Qty: 36
Waste Units Code: IB
Waste Code List: D001

Name: NARCO MEDICAL SERVICES
Address: 7667 CAHILL RD
City, State, Zip: MINNEAPOLIS, MN 55439-2750
Manifest ID: 20372
Generator ID: MN0001002013
Generator AI ID: 35748
Transporter 1 ID: ILD984908202
Transporter 1 AI ID: 37702
Transporter 1 AI Name: Safety Kleen Corp
Transporter 1 Address: 1000 N Randall Rd
Transporter 1 City: Elgin
Transporter 1 State: IL
Transporter 1 ZIP: 60123-2318
Transporter 2 ID: Not reported
Transporter 2 AI ID: Not reported
Transporter 2 AI Name: Not reported
Transporter 2 Address: Not reported
Transporter 2 City: Not reported
Transporter 2 State: Not reported
Transporter 2 ZIP: Not reported
TSD ID: MND981097884
TSD AI ID: 8054
TSD AI Name: Safety-Kleen Systems Inc - Eagan
TSD Address: 3227 Terminal Dr
TSD City: Eagan
TSD State: MN
TSD Zip: 55121
Gen Copy Recd Date: 2/2/1996 0:00:00
Fac Copy Recd Date: 1996-02-01 00:00:00
Gen Ship Date: 1996-01-25 00:00:00
Trans 1 Recd Date: 1996-01-25 00:00:00
Trans 2 Recd Date: Not reported
Tsd Recd Date: 1996-01-25 00:00:00
Comments: Not reported

NAIC:

Generator AI ID: 35748
Generator ID: MN0001002013
Generator AI Name: Narco Medical Services
NAIC Code: 621111
NAIC Desc: 621111 - Offices of Physicians (except Mental Health Specialists)

Map ID
Direction
Distance
Elevation

MAP FINDINGS

Site

Database(s)

EDR ID Number
EPA ID Number

NARCO MEDICAL SERVICES (Continued)

1004727804

Detail:

Manifest ID: 20372
Manifest Row: 1
Haz Material Name: WASTE COMBUSTIBLE LIQUID
Haz Class Number: Not reported
UN NA Number: NA1993
Packing Group Number: Not reported
Container Qty: 1
Container Code: DMML
Waste Qty: 8
Waste Units Code: AD
Waste Code List: D039

Name: NARCO MEDICAL SERVICES
Address: 7667 CAHILL RD
City,State,Zip: MINNEAPOLIS, MN 55439-2750
Manifest ID: 20373
Generator ID: MN0001002013
Generator AI ID: 35748
Transporter 1 ID: ILD984908202
Transporter 1 AI ID: 37702
Transporter 1 AI Name: Safety Kleen Corp
Transporter 1 Address: 1000 N Randall Rd
Transporter 1 City: Elgin
Transporter 1 State: IL
Transporter 1 ZIP: 60123-2318
Transporter 2 ID: Not reported
Transporter 2 AI ID: Not reported
Transporter 2 AI Name: Not reported
Transporter 2 Address: Not reported
Transporter 2 City: Not reported
Transporter 2 State: Not reported
Transporter 2 ZIP: Not reported
TSD ID: MND981097884
TSD AI ID: 8054
TSD AI Name: Safety-Kleen Systems Inc - Eagan
TSD Address: 3227 Terminal Dr
TSD City: Eagan
TSD State: MN
TSD Zip: 55121
Gen Copy Recd Date: 9/6/1994 0:00:00
Fac Copy Recd Date: 1994-04-08 00:00:00
Gen Ship Date: 1994-04-05 00:00:00
Trans 1 Recd Date: 1994-04-05 00:00:00
Trans 2 Recd Date: Not reported
Tsd Recd Date: 1994-04-05 00:00:00
Comments: Not reported

NAIC:

Generator AI ID: 35748
Generator ID: MN0001002013
Generator AI Name: Narco Medical Services
NAIC Code: 621111
NAIC Desc: 621111 - Offices of Physicians (except Mental Health Specialists)

Map ID
Direction
Distance
Elevation

MAP FINDINGS

Site

Database(s)

EDR ID Number
EPA ID Number

NARCO MEDICAL SERVICES (Continued)

1004727804

Detail:

Manifest ID: 20373
Manifest Row: 1
Haz Material Name: PETROLEUM NAPHTHA, COMBUS. LIQ.
Haz Class Number: Not reported
UN NA Number: NA1993
Packing Group Number: Not reported
Container Qty: 1
Container Code: DMML
Waste Qty: 8
Waste Units Code: AD
Waste Code List: D001

Name: NARCO MEDICAL SERVICES
Address: 7667 CAHILL RD
City, State, Zip: MINNEAPOLIS, MN 55439-2750
Manifest ID: 20374
Generator ID: MN0001002013
Generator AI ID: 35748
Transporter 1 ID: ILD051060408
Transporter 1 AI ID: 37854
Transporter 1 AI Name: Safety Kleen Corp Headquarters
Transporter 1 Address: 777 Big Timber Rd
Transporter 1 City: Elgin
Transporter 1 State: IL
Transporter 1 ZIP: 60123-1488
Transporter 2 ID: Not reported
Transporter 2 AI ID: Not reported
Transporter 2 AI Name: Not reported
Transporter 2 Address: Not reported
Transporter 2 City: Not reported
Transporter 2 State: Not reported
Transporter 2 ZIP: Not reported
TSD ID: MND981097884
TSD AI ID: 8054
TSD AI Name: Safety-Kleen Systems Inc - Eagan
TSD Address: 3227 Terminal Dr
TSD City: Eagan
TSD State: MN
TSD Zip: 55121
Gen Copy Recd Date: Not reported
Fac Copy Recd Date: 1990-10-08 00:00:00
Gen Ship Date: 1990-10-04 00:00:00
Trans 1 Recd Date: 1990-10-04 00:00:00
Trans 2 Recd Date: Not reported
Tsd Recd Date: 1990-10-05 00:00:00
Comments: Not reported

NAIC:

Generator AI ID: 35748
Generator ID: MN0001002013
Generator AI Name: Narco Medical Services
NAIC Code: 621111
NAIC Desc: 621111 - Offices of Physicians (except Mental Health Specialists)

Map ID
Direction
Distance
Elevation

MAP FINDINGS

Site

Database(s)

EDR ID Number
EPA ID Number

NARCO MEDICAL SERVICES (Continued)

1004727804

Detail:

Manifest ID: 20374
Manifest Row: 1
Haz Material Name: PETROLEUM NAPHTHA, COMBUS. LIQ.
Haz Class Number: Not reported
UN NA Number: UN1255
Packing Group Number: Not reported
Container Qty: 1
Container Code: DMML
Waste Qty: 45
Waste Units Code: IB
Waste Code List: D001

Name: NARCO MEDICAL SERVICES
Address: 7667 CAHILL RD
City, State, Zip: MINNEAPOLIS, MN 55439-2750
Manifest ID: 20375
Generator ID: MN0001002013
Generator AI ID: 35748
Transporter 1 ID: ILD984908202
Transporter 1 AI ID: 37702
Transporter 1 AI Name: Safety Kleen Corp
Transporter 1 Address: 1000 N Randall Rd
Transporter 1 City: Elgin
Transporter 1 State: IL
Transporter 1 ZIP: 60123-2318
Transporter 2 ID: Not reported
Transporter 2 AI ID: Not reported
Transporter 2 AI Name: Not reported
Transporter 2 Address: Not reported
Transporter 2 City: Not reported
Transporter 2 State: Not reported
Transporter 2 ZIP: Not reported
TSD ID: MND981097884
TSD AI ID: 8054
TSD AI Name: Safety-Kleen Systems Inc - Eagan
TSD Address: 3227 Terminal Dr
TSD City: Eagan
TSD State: MN
TSD Zip: 55121
Gen Copy Recd Date: 3/14/1996 0:00:00
Fac Copy Recd Date: 1996-03-14 00:00:00
Gen Ship Date: 1996-03-11 00:00:00
Trans 1 Recd Date: 1996-03-11 00:00:00
Trans 2 Recd Date: Not reported
Tsd Recd Date: 1996-03-11 00:00:00
Comments: Not reported

NAIC:

Generator AI ID: 35748
Generator ID: MN0001002013
Generator AI Name: Narco Medical Services
NAIC Code: 621111
NAIC Desc: 621111 - Offices of Physicians (except Mental Health Specialists)

Map ID
Direction
Distance
Elevation

MAP FINDINGS

Site

Database(s)

EDR ID Number
EPA ID Number

NARCO MEDICAL SERVICES (Continued)

1004727804

Detail:

Manifest ID: 20375
Manifest Row: 1
Haz Material Name: WASTE COMBUSTIBLE LIQUID
Haz Class Number: Not reported
UN NA Number: NA1993
Packing Group Number: Not reported
Container Qty: 1
Container Code: DMML
Waste Qty: 6
Waste Units Code: AD
Waste Code List: D039

[Click this hyperlink](#) while viewing on your computer to access
20 additional MN MANIFEST: record(s) in the EDR Site Report.

WIMN:

Name: NARCO MEDICAL SERVICES
Address: 7667 CAHILL RD
Address Description: 7667 Cahill Rd
City,State,Zip: MINNEAPOLIS, MN 55439-2750
Status: N
Latitude: 44.865038300000002
Longitude: -93.363137199999997
Item ID: 35748-AISI0000035748
AI ID: 35748
Document ID: 0
Subject Item Type Code: CON
Subject Item Category Code: AISI
Subject Item ID: 35748
Subject Item Category Description: Agency Interest
Subject Item Type Description: Conventional Site
Description: Not reported
Subject Item Designation: Not reported
MPCA Program: Hazardous Waste
Program List: HW
City, Township or Unorganized code: 239462
City, Township or Unorganized Name: Edina
Congressional District Code: 3
House District: 49B
Senate District: 49
USGS 8-digits: 07020012
USGS 8-digits Name: Lower Minnesota River
USGS 10-digits: 0702001211
USGS 12-digits: 070200121108
USGS 12-digits Name: Ninemile Creek
MDH Drinking Water Management Code: 54
MDH Drinking Water Management Name: Edina; Bloomington
Location Description: Not reported
Township, Range, Direction, Section QQ: Not reported
PLS Township: Not reported
Range: Not reported
Range Direction: Not reported
Section: Not reported
Quarters: Not reported

Map ID
Direction
Distance
Elevation

MAP FINDINGS

Site

Database(s)

EDR ID Number
EPA ID Number

NARCO MEDICAL SERVICES (Continued)

1004727804

Collection Method Code: A1
Method Description: Address Matching House Number
Ref Code: GEN
Ref Description: General Location
Location Verified Flag: N
Collection Date: 09/27/2015
Timestamp of Creation: 10/14/1999
User Name of Creator: DELTA_M_R1
Timestamp of Last Update: 04/26/2016
User Name of Last Update: spatial_
Status Date: 10/24/2012
The Delta Spatial ID: 48273
Activity: Hazardous Waste
Activity List: Hazardous Waste
MPCA ID: MN0001002013
MPCA List: MN0001002013
Program List: Hazardous Waste
Classification: Offices of Physicians (except Mental Health Specialists)
Site URL: <https://webapp.pca.state.mn.us/wimn/site/35748>

WIMN Detail as of Aug 2016:

Legislative District: 49B
Latitude: 44.86505737
Longitude: -93.36335363
Activity: Hazardous Waste, Small to Minimal QG
MPCA ID: MN0001002013
Major Watershed: Lower Minnesota River
Coordinate Collection Method: Address Matching House Number
Status: Inactive

52
East
1/4-1/2
0.422 mi.
2229 ft.

MINN SUBURBAN NEWS
7831 E BUSH LAKE RD
BLOOMINGTON, MN 55439

MANIFEST **S110217957**
WIMN **N/A**

Relative:
Higher

Actual:
843 ft.

MANIFEST:
Name: MINN SUBURBAN NEWS
Address: 7831 E BUSH LAKE RD
City,State,Zip: BLOOMINGTON, MN 55439-3118
Manifest ID: 453656
Generator ID: MND982623449
Generator AI ID: 35760
Transporter 1 ID: MND980791321
Transporter 1 AI ID: 36828
Transporter 1 AI Name: MCI Paint & Drywall
Transporter 1 Address: 21400 Hamburg Ave
Transporter 1 City: Lakeville
Transporter 1 State: MN
Transporter 1 ZIP: 55044
Transporter 2 ID: Not reported
Transporter 2 AI ID: Not reported
Transporter 2 AI Name: Not reported
Transporter 2 Address: Not reported
Transporter 2 City: Not reported
Transporter 2 State: Not reported
Transporter 2 ZIP: Not reported

Map ID
Direction
Distance
Elevation

MAP FINDINGS

Site

Database(s)

EDR ID Number
EPA ID Number

MINN SUBURBAN NEWS (Continued)

S110217957

TSD ID: MND981190242
TSD AI ID: 36830
TSD AI Name: Aptus Nei
TSD Address: 21750 Cedar Ave
TSD City: Lakeville
TSD State: MN
TSD Zip: 55044
Gen Copy Recd Date: 1/12/1996 0:00:00
Fac Copy Recd Date: 1996-01-12 00:00:00
Gen Ship Date: 1996-01-09 00:00:00
Trans 1 Recd Date: 1996-01-09 00:00:00
Trans 2 Recd Date: Not reported
Tsd Recd Date: 1996-01-10 00:00:00
Comments: Not reported

Detail:

Manifest ID: 453656
Manifest Row: 1
Haz Material Name: COMPOUNDS, CLEANING LIQUID
Haz Class Number: Not reported
UN NA Number: NA1760
Packing Group Number: Not reported
Container Qty: 1
Container Code: DMML
Waste Qty: 30
Waste Units Code: AD
Waste Code List: D002

Name: MINN SUBURBAN NEWS
Address: 7831 E BUSH LAKE RD
City,State,Zip: BLOOMINGTON, MN 55439-3118
Manifest ID: 453657
Generator ID: MND982623449
Generator AI ID: 35760
Transporter 1 ID: MND980791321
Transporter 1 AI ID: 36828
Transporter 1 AI Name: MCI Paint & Drywall
Transporter 1 Address: 21400 Hamburg Ave
Transporter 1 City: Lakeville
Transporter 1 State: MN
Transporter 1 ZIP: 55044
Transporter 2 ID: Not reported
Transporter 2 AI ID: Not reported
Transporter 2 AI Name: Not reported
Transporter 2 Address: Not reported
Transporter 2 City: Not reported
Transporter 2 State: Not reported
Transporter 2 ZIP: Not reported
TSD ID: MND981190242
TSD AI ID: 36830
TSD AI Name: Aptus Nei
TSD Address: 21750 Cedar Ave
TSD City: Lakeville
TSD State: MN
TSD Zip: 55044
Gen Copy Recd Date: Not reported
Fac Copy Recd Date: 1996-01-12 00:00:00

Map ID
Direction
Distance
Elevation

MAP FINDINGS

Site

Database(s)

EDR ID Number
EPA ID Number

MINN SUBURBAN NEWS (Continued)

S110217957

Gen Ship Date: 1996-01-09 00:00:00
Trans 1 Recd Date: 1996-01-09 00:00:00
Trans 2 Recd Date: Not reported
Tsd Recd Date: 1996-01-10 00:00:00
Comments: Not reported

Detail:

Manifest ID: 453657
Manifest Row: 1
Haz Material Name: HAZARDOUS WASTE SOLID NOS
Haz Class Number: Not reported
UN NA Number: NA3077
Packing Group Number: Not reported
Container Qty: 1
Container Code: BXWD
Waste Qty: 145
Waste Units Code: IB
Waste Code List: D009

Manifest ID: 453657
Manifest Row: 2
Haz Material Name: WASTE AEROSOLS
Haz Class Number: Not reported
UN NA Number: UN1950
Packing Group Number: Not reported
Container Qty: 1
Container Code: DMPF
Waste Qty: 15
Waste Units Code: IB
Waste Code List: D001

Manifest ID: 453657
Manifest Row: 3
Haz Material Name: WASTE FLAMMABLE LIQUIDS NOS
Haz Class Number: Not reported
UN NA Number: UN2924
Packing Group Number: Not reported
Container Qty: 1
Container Code: DMPF
Waste Qty: 15
Waste Units Code: IB
Waste Code List: D002

Manifest ID: 453657
Manifest Row: 4
Haz Material Name: WASTE CAUSTIC ALKALI LIQUIDS
Haz Class Number: Not reported
UN NA Number: UN1719
Packing Group Number: Not reported
Container Qty: 1
Container Code: DMPF
Waste Qty: 40
Waste Units Code: IB
Waste Code List: D002

Manifest ID: 453657
Manifest Row: 5
Haz Material Name: WASTE CORROSIVE LIQUIDS NOS

Map ID
Direction
Distance
Elevation

MAP FINDINGS

Site

Database(s)

EDR ID Number
EPA ID Number

MINN SUBURBAN NEWS (Continued)

S110217957

Haz Class Number:	Not reported
UN NA Number:	UN1760
Packing Group Number:	Not reported
Container Qty:	2
Container Code:	DMPF
Waste Qty:	80
Waste Units Code:	IB
Waste Code List:	D002
Manifest ID:	453657
Manifest Row:	6
Haz Material Name:	WASTE FLAMMABLE LIQUID NOS
Haz Class Number:	Not reported
UN NA Number:	UN1993
Packing Group Number:	Not reported
Container Qty:	4
Container Code:	DMPF
Waste Qty:	160
Waste Units Code:	IB
Waste Code List:	D001
Manifest ID:	453657
Manifest Row:	7
Haz Material Name:	HAZARDOUS WASTE SOLID NOS
Haz Class Number:	Not reported
UN NA Number:	NA3077
Packing Group Number:	Not reported
Container Qty:	3
Container Code:	DMPF
Waste Qty:	660
Waste Units Code:	IB
Waste Code List:	D008
Name:	MINN SUBURBAN NEWS
Address:	7831 E BUSH LAKE RD
City,State,Zip:	BLOOMINGTON, MN 55439-3118
Manifest ID:	453658
Generator ID:	MND982623449
Generator AI ID:	35760
Transporter 1 ID:	MND981098478
Transporter 1 AI ID:	8214
Transporter 1 AI Name:	Evoqua Water Technologies LLC
Transporter 1 Address:	2430 Rose Pl
Transporter 1 City:	Roseville
Transporter 1 State:	MN
Transporter 1 ZIP:	55113
Transporter 2 ID:	Not reported
Transporter 2 AI ID:	Not reported
Transporter 2 AI Name:	Not reported
Transporter 2 Address:	Not reported
Transporter 2 City:	Not reported
Transporter 2 State:	Not reported
Transporter 2 ZIP:	Not reported
TSD ID:	MND981098478
TSD AI ID:	8214
TSD AI Name:	Evoqua Water Technologies LLC

Map ID
Direction
Distance
Elevation

MAP FINDINGS

Site

Database(s)

EDR ID Number
EPA ID Number

MINN SUBURBAN NEWS (Continued)

S110217957

TSD Address: 2430 Rose Pl
TSD City: Roseville
TSD State: MN
TSD Zip: 55113
Gen Copy Recd Date: 10/14/1991 0:00:00
Fac Copy Recd Date: 1991-10-16 00:00:00
Gen Ship Date: 1991-10-11 00:00:00
Trans 1 Recd Date: 1991-10-11 00:00:00
Trans 2 Recd Date: Not reported
Tsd Recd Date: 1991-10-11 00:00:00
Comments: Not reported

Detail:

Manifest ID: 453658
Manifest Row: 1
Haz Material Name: SODIUM DICHROMATE SOLUTION
Haz Class Number: Not reported
UN NA Number: NA1479
Packing Group Number: Not reported
Container Qty: 11
Container Code: DMPF
Waste Qty: 625
Waste Units Code: AD
Waste Code List: D007

WIMN:

Name: MINN SUBURBAN NEWS
Address: 7831 E BUSH LAKE RD
Address Description: 7831 E Bush Lake Rd
City,State,Zip: BLOOMINGTON, MN 55439-3118
Status: Y
Latitude: 44.860672899999997
Longitude: -93.361767900000004
Item ID: 35760-AISI0000035760
AI ID: 35760
Document ID: 0
Subject Item Type Code: CON
Subject Item Category Code: AISI
Subject Item ID: 35760
Subject Item Category Description: Agency Interest
Subject Item Type Description: Conventional Site
Description: Not reported
Subject Item Designation: Not reported
MPCA Program: Hazardous Waste
Program List: HW
City, Township or Unorganized code: 239419
City, Township or Unorganized Name: Bloomington
Congressional District Code: 3
House District: 49B
Senate District: 49
USGS 8-digits: 07020012
USGS 8-digits Name: Lower Minnesota River
USGS 10-digits: 0702001211
USGS 12-digits: 070200121108
USGS 12-digits Name: Ninemile Creek
MDH Drinking Water Management Code: 54

Map ID
Direction
Distance
Elevation

MAP FINDINGS

Site

Database(s)

EDR ID Number
EPA ID Number

MINN SUBURBAN NEWS (Continued)

S110217957

MDH Drinking Water Management Name: Edina; Bloomington
Location Description: Not reported
Township, Range, Direction, Section QQ: Not reported
PLS Township: Not reported
Range: Not reported
Range Direction: Not reported
Section: Not reported
Quarters: Not reported
Collection Method Code: A1
Method Description: Address Matching House Number
Ref Code: GEN
Ref Description: General Location
Location Verified Flag: N
Collection Date: 09/27/2015
Timestamp of Creation: 10/14/1999
User Name of Creator: DELTA_M_R1
Timestamp of Last Update: 04/26/2016
User Name of Last Update: spatial_
Status Date: Not reported
The Delta Spatial ID: 48285
Activity: Hazardous Waste, Minimal quantity generator
Activity List: Hazardous Waste, Minimal quantity generator
MPCA ID: MND982623449
MPCA List: MND982623449
Program List: Hazardous Waste
Classification: Not reported
Site URL: <https://webapp.pca.state.mn.us/wimn/site/35760>

WIMN Detail as of Aug 2016:
Legislative District: 49B
Latitude: 44.86094621
Longitude: -93.36167704
Activity: Hazardous Waste, Small to Minimal QG
MPCA ID: MND982623449
Major Watershed: Lower Minnesota River
Coordinate Collection Method: Address Matching House Number
Status: Active

K53
ENE
1/4-1/2
0.460 mi.
2429 ft.
Site 1 of 3 in cluster K

ANAGRAM INTERNATIONAL INC - MINNEAPOLIS
7625 CAHILL RD
MINNEAPOLIS, MN 55439

VIC
BROWNFIELDS
SRS
MANIFEST
WIMN

S110179903
N/A

Relative:
Higher
Actual:
837 ft.

VIC:
Name: DATAFORMS
Address: 7625 CAHILL ROAD
City,State,Zip: EDINA, MN 55439
Facility ID: Not reported
Facility Type: CON
Item ID: 249821-AREA0000000001
AI ID: 249821
AI Name: 7625 Building
Hydro: Not reported
Project Manager: Mark Ostby (current)
Latitude: 44.86504526000
Longitude: -93.36275263000

Map ID
Direction
Distance
Elevation

MAP FINDINGS

Site

Database(s)

EDR ID Number
EPA ID Number

ANAGRAM INTERNATIONAL INC - MINNEAPOLIS (Continued)

S110179903

Coord Collection Method:	Digitized - MPCA internal map
Migrated:	Not reported
WIMN:	https://webapp.pca.state.mn.us/wimn/site/249821
Leak Discovered:	Not reported
Leak Reported:	Not reported
Application / Notification Received:	Not reported
Site Listed on PLP:	Not reported
Site Delisted from PLP:	Not reported
Site Listed on NPL:	Not reported
Site Deleted from NPL:	Not reported
Site Closed:	Not reported
Owner:	Not reported
Owner Address:	Not reported
Owner City:	Not reported
Owner State:	Not reported
Owner ZIP:	Not reported

BROWNFIELDS:

Name:	DATAFORMS
Address:	7625 CAHILL ROAD
City,State,Zip:	EDINA, MN 55439
Site ID:	BF0002020
Leak Num:	Not reported
Owner Name:	Not reported
Leak Source:	Not reported
Response Action Date:	Not reported
Site Acreage:	Not reported
Item Id:	249821-AREA0000000001
AI ID:	249821
AI Name:	7625 Building
Site type:	BROWNFIELD
Hydro:	Not reported
Project Manager:	Mark Ostby (current)
Coord Collection Method:	Not reported
Migrated:	Not reported
WIMN:	https://webapp.pca.state.mn.us/wimn/site/249821
Leak Discovered:	Not reported
Leak Reported:	Not reported
Application / Notification Received:	Not reported
Site Listed on PLP:	Not reported
Site Delisted from PLP:	Not reported
Site Listed on NPL:	Not reported
Site Deleted from NPL:	Not reported
Site Closed:	Not reported
Owner Address:	Not reported
Owner City:	Not reported
Owner State:	Not reported
Owner ZIP:	Not reported
Latitude:	44.86504526000
Longitude:	-93.36275263000

SRS:

Name:	DATAFORMS
Address:	7625 CAHILL ROAD
City,State,Zip:	EDINA, MN 55439
Facility ID:	Not reported

Map ID
Direction
Distance
Elevation

MAP FINDINGS

Site

Database(s)

EDR ID Number
EPA ID Number

ANAGRAM INTERNATIONAL INC - MINNEAPOLIS (Continued)

S110179903

Item ID: 249821-AREA0000000001
AI ID: 249821
AI Name: 7625 Building
Facility Type: BROW
Hydro: Not reported
Project Manager: Mark Ostby (current)
Latitude: 44.86504526000
Longitude: -93.36275263000
Coord Collection Method: Digitized - MPCA internal map
Migrated: Not reported
WIMN: <https://webapp.pca.state.mn.us/wimn/site/249821>
Leak Discovered: Not reported
Leak Reported: Not reported
Application / Notification Received: Not reported
Site Listed on PLP: Not reported
Site Delisted from PLP: Not reported
Site Listed on NPL: Not reported
Site Deleted from NPL: Not reported
Site Closed: Not reported
Owner: Not reported
Owner Address: Not reported
Owner City: Not reported
Owner State: Not reported
Owner ZIP: Not reported
Acreage: 2.68000000
BPET: Not reported
BVIC: Y
SEMS: Not reported
UNP Dump: Not reported
IC: Not reported
HRS Score: 0
Score Year: Not reported
Activity ID: SIW20210001
Act Desc: Brownfield Site
Status: Active / Existing

MANIFEST:

Name: ANAGRAM INTERNATIONAL INC - MINNEAPOLIS
Address: 7625 CAHILL RD
City,State,Zip: MINNEAPOLIS, MN 55439
Manifest ID: 184609
Generator ID: MND039803176
Generator AI ID: 35744
Transporter 1 ID: ILD051060408
Transporter 1 AI ID: 37854
Transporter 1 AI Name: Safety Kleen Corp Headquarters
Transporter 1 Address: 777 Big Timber Rd
Transporter 1 City: Elgin
Transporter 1 State: IL
Transporter 1 ZIP: 60123-1488
Transporter 2 ID: Not reported
Transporter 2 AI ID: Not reported
Transporter 2 AI Name: Not reported
Transporter 2 Address: Not reported
Transporter 2 City: Not reported
Transporter 2 State: Not reported
Transporter 2 ZIP: Not reported

Map ID
Direction
Distance
Elevation

MAP FINDINGS

Site

Database(s)

EDR ID Number
EPA ID Number

ANAGRAM INTERNATIONAL INC - MINNEAPOLIS (Continued)

S110179903

TSD ID: ILD980613913
TSD AI ID: 37858
TSD AI Name: Safety Kleen Envirosystems Inc
TSD Address: 633 E 138th St
TSD City: Dolton
TSD State: IL
TSD Zip: 60419-1058
Gen Copy Recd Date: 5/6/1991 0:00:00
Fac Copy Recd Date: 1991-06-03 00:00:00
Gen Ship Date: 1991-04-26 00:00:00
Trans 1 Recd Date: 1991-04-26 00:00:00
Trans 2 Recd Date: Not reported
Tsd Recd Date: 1991-05-02 00:00:00
Comments: Not reported

NAIC:

Generator AI ID: 35744
Generator ID: MND039803176
Generator AI Name: Anagram International Inc - Minneapolis
NAIC Code: 323111
NAIC Desc: 323111 - Commercial Printing (except Screen and Books)

Detail:

Manifest ID: 184609
Manifest Row: 1
Haz Material Name: PROPYL ALCOHOL
Haz Class Number: Not reported
UN NA Number: UN1274
Packing Group Number: Not reported
Container Qty: 4
Container Code: DMML
Waste Qty: 220
Waste Units Code: AD
Waste Code List: D001

Name: ANAGRAM INTERNATIONAL INC - MINNEAPOLIS
Address: 7625 CAHILL RD
City,State,Zip: MINNEAPOLIS, MN 55439
Manifest ID: 184610
Generator ID: MND039803176
Generator AI ID: 35744
Transporter 1 ID: ILD051060408
Transporter 1 AI ID: 37854
Transporter 1 AI Name: Safety Kleen Corp Headquarters
Transporter 1 Address: 777 Big Timber Rd
Transporter 1 City: Elgin
Transporter 1 State: IL
Transporter 1 ZIP: 60123-1488
Transporter 2 ID: Not reported
Transporter 2 AI ID: Not reported
Transporter 2 AI Name: Not reported
Transporter 2 Address: Not reported
Transporter 2 City: Not reported
Transporter 2 State: Not reported
Transporter 2 ZIP: Not reported
TSD ID: MND981097884

Map ID
Direction
Distance
Elevation

MAP FINDINGS

Site

Database(s)

EDR ID Number
EPA ID Number

ANAGRAM INTERNATIONAL INC - MINNEAPOLIS (Continued)

S110179903

TSD AI ID: 8054
TSD AI Name: Safety-Kleen Systems Inc - Eagan
TSD Address: 3227 Terminal Dr
TSD City: Eagan
TSD State: MN
TSD Zip: 55121
Gen Copy Recd Date: 11/8/1993 0:00:00
Fac Copy Recd Date: 1991-02-19 00:00:00
Gen Ship Date: 1991-02-14 00:00:00
Trans 1 Recd Date: 1991-02-14 00:00:00
Trans 2 Recd Date: Not reported
Tsd Recd Date: 1991-02-15 00:00:00
Comments: Not reported

NAIC:

Generator AI ID: 35744
Generator ID: MND039803176
Generator AI Name: Anagram International Inc - Minneapolis
NAIC Code: 323111
NAIC Desc: 323111 - Commercial Printing (except Screen and Books)

Detail:

Manifest ID: 184610
Manifest Row: 1
Haz Material Name: PETROLEUM NAPHTHA,COMBUS. LIQ.
Haz Class Number: Not reported
UN NA Number: UN1255
Packing Group Number: Not reported
Container Qty: 1
Container Code: DMPF
Waste Qty: 27
Waste Units Code: IB
Waste Code List: D001

Name: ANAGRAM INTERNATIONAL INC - MINNEAPOLIS
Address: 7625 CAHILL RD
City,State,Zip: MINNEAPOLIS, MN 55439
Manifest ID: 184611
Generator ID: MND039803176
Generator AI ID: 35744
Transporter 1 ID: ILD051060408
Transporter 1 AI ID: 37854
Transporter 1 AI Name: Safety Kleen Corp Headquarters
Transporter 1 Address: 777 Big Timber Rd
Transporter 1 City: Elgin
Transporter 1 State: IL
Transporter 1 ZIP: 60123-1488
Transporter 2 ID: Not reported
Transporter 2 AI ID: Not reported
Transporter 2 AI Name: Not reported
Transporter 2 Address: Not reported
Transporter 2 City: Not reported
Transporter 2 State: Not reported
Transporter 2 ZIP: Not reported
TSD ID: ILD980613913
TSD AI ID: 37858

Map ID
Direction
Distance
Elevation

MAP FINDINGS

Site

Database(s)

EDR ID Number
EPA ID Number

ANAGRAM INTERNATIONAL INC - MINNEAPOLIS (Continued)

S110179903

TSD AI Name: Safety Kleen Envirosystems Inc
TSD Address: 633 E 138th St
TSD City: Dolton
TSD State: IL
TSD Zip: 60419-1058
Gen Copy Recd Date: 5/13/1991 0:00:00
Fac Copy Recd Date: 1991-06-12 00:00:00
Gen Ship Date: 1991-05-10 00:00:00
Trans 1 Recd Date: 1991-05-10 00:00:00
Trans 2 Recd Date: Not reported
Tsd Recd Date: 1991-05-14 00:00:00
Comments: Not reported

NAIC:

Generator AI ID: 35744
Generator ID: MND039803176
Generator AI Name: Anagram International Inc - Minneapolis
NAIC Code: 323111
NAIC Desc: 323111 - Commercial Printing (except Screen and Books)

Detail:

Manifest ID: 184611
Manifest Row: 1
Haz Material Name: PROPYL ALCOHOL
Haz Class Number: Not reported
UN NA Number: UN1274
Packing Group Number: Not reported
Container Qty: 5
Container Code: DMML
Waste Qty: 275
Waste Units Code: AD
Waste Code List: D001

Name: ANAGRAM INTERNATIONAL INC - MINNEAPOLIS
Address: 7625 CAHILL RD
City,State,Zip: MINNEAPOLIS, MN 55439
Manifest ID: 184612
Generator ID: MND039803176
Generator AI ID: 35744
Transporter 1 ID: ILD051060408
Transporter 1 AI ID: 37854
Transporter 1 AI Name: Safety Kleen Corp Headquarters
Transporter 1 Address: 777 Big Timber Rd
Transporter 1 City: Elgin
Transporter 1 State: IL
Transporter 1 ZIP: 60123-1488
Transporter 2 ID: Not reported
Transporter 2 AI ID: Not reported
Transporter 2 AI Name: Not reported
Transporter 2 Address: Not reported
Transporter 2 City: Not reported
Transporter 2 State: Not reported
Transporter 2 ZIP: Not reported
TSD ID: ILD980613913
TSD AI ID: 37858
TSD AI Name: Safety Kleen Envirosystems Inc

Map ID
Direction
Distance
Elevation

MAP FINDINGS

Site

Database(s)

EDR ID Number
EPA ID Number

ANAGRAM INTERNATIONAL INC - MINNEAPOLIS (Continued)

S110179903

TSD Address: 633 E 138th St
TSD City: Dolton
TSD State: IL
TSD Zip: 60419-1058
Gen Copy Recd Date: 5/29/1991 0:00:00
Fac Copy Recd Date: 1991-06-24 00:00:00
Gen Ship Date: 1991-05-24 00:00:00
Trans 1 Recd Date: 1991-05-24 00:00:00
Trans 2 Recd Date: Not reported
Tsd Recd Date: 1991-05-31 00:00:00
Comments: Not reported

NAIC:

Generator AI ID: 35744
Generator ID: MND039803176
Generator AI Name: Anagram International Inc - Minneapolis
NAIC Code: 323111
NAIC Desc: 323111 - Commercial Printing (except Screen and Books)

Detail:

Manifest ID: 184612
Manifest Row: 1
Haz Material Name: PROPYL ALCOHOL
Haz Class Number: Not reported
UN NA Number: UN1274
Packing Group Number: Not reported
Container Qty: 5
Container Code: DMML
Waste Qty: 275
Waste Units Code: AD
Waste Code List: D001

Name: ANAGRAM INTERNATIONAL INC - MINNEAPOLIS
Address: 7625 CAHILL RD
City,State,Zip: MINNEAPOLIS, MN 55439
Manifest ID: 184613
Generator ID: MND039803176
Generator AI ID: 35744
Transporter 1 ID: ILD051060408
Transporter 1 AI ID: 37854
Transporter 1 AI Name: Safety Kleen Corp Headquarters
Transporter 1 Address: 777 Big Timber Rd
Transporter 1 City: Elgin
Transporter 1 State: IL
Transporter 1 ZIP: 60123-1488
Transporter 2 ID: Not reported
Transporter 2 AI ID: Not reported
Transporter 2 AI Name: Not reported
Transporter 2 Address: Not reported
Transporter 2 City: Not reported
Transporter 2 State: Not reported
Transporter 2 ZIP: Not reported
TSD ID: ILD980613913
TSD AI ID: 37858
TSD AI Name: Safety Kleen Envirosystems Inc
TSD Address: 633 E 138th St

Map ID
Direction
Distance
Elevation

MAP FINDINGS

Site

Database(s)

EDR ID Number
EPA ID Number

ANAGRAM INTERNATIONAL INC - MINNEAPOLIS (Continued)

S110179903

TSD City: Dolton
TSD State: IL
TSD Zip: 60419-1058
Gen Copy Recd Date: 6/12/1991 0:00:00
Fac Copy Recd Date: 1991-07-12 00:00:00
Gen Ship Date: 1991-06-07 00:00:00
Trans 1 Recd Date: 1991-06-07 00:00:00
Trans 2 Recd Date: Not reported
Tsd Recd Date: 1991-06-14 00:00:00
Comments: Not reported

NAIC:

Generator AI ID: 35744
Generator ID: MND039803176
Generator AI Name: Anagram International Inc - Minneapolis
NAIC Code: 323111
NAIC Desc: 323111 - Commercial Printing (except Screen and Books)

Detail:

Manifest ID: 184613
Manifest Row: 1
Haz Material Name: WASTE PROPYL ALCOHOL
Haz Class Number: Not reported
UN NA Number: UN1274
Packing Group Number: Not reported
Container Qty: 6
Container Code: DMML
Waste Qty: 330
Waste Units Code: AD
Waste Code List: D001

Name: ANAGRAM INTERNATIONAL INC - MINNEAPOLIS
Address: 7625 CAHILL RD
City,State,Zip: MINNEAPOLIS, MN 55439
Manifest ID: 184614
Generator ID: MND039803176
Generator AI ID: 35744
Transporter 1 ID: ILD051060408
Transporter 1 AI ID: 37854
Transporter 1 AI Name: Safety Kleen Corp Headquarters
Transporter 1 Address: 777 Big Timber Rd
Transporter 1 City: Elgin
Transporter 1 State: IL
Transporter 1 ZIP: 60123-1488
Transporter 2 ID: Not reported
Transporter 2 AI ID: Not reported
Transporter 2 AI Name: Not reported
Transporter 2 Address: Not reported
Transporter 2 City: Not reported
Transporter 2 State: Not reported
Transporter 2 ZIP: Not reported
TSD ID: ILD980613913
TSD AI ID: 37858
TSD AI Name: Safety Kleen Envirosystems Inc
TSD Address: 633 E 138th St
TSD City: Dolton

Map ID
Direction
Distance
Elevation

MAP FINDINGS

Site

Database(s)

EDR ID Number
EPA ID Number

ANAGRAM INTERNATIONAL INC - MINNEAPOLIS (Continued)

S110179903

TSD State: IL
TSD Zip: 60419-1058
Gen Copy Recd Date: 8/14/1991 0:00:00
Fac Copy Recd Date: 1991-09-03 00:00:00
Gen Ship Date: 1991-08-02 00:00:00
Trans 1 Recd Date: 1991-08-02 00:00:00
Trans 2 Recd Date: Not reported
Tsd Recd Date: 1991-08-06 00:00:00
Comments: Not reported

NAIC:
Generator AI ID: 35744
Generator ID: MND039803176
Generator AI Name: Anagram International Inc - Minneapolis
NAIC Code: 323111
NAIC Desc: 323111 - Commercial Printing (except Screen and Books)

Detail:

Manifest ID: 184614
Manifest Row: 1
Haz Material Name: WASTE PROPYL ALCOHOL
Haz Class Number: Not reported
UN NA Number: UN1274
Packing Group Number: Not reported
Container Qty: 7
Container Code: DMML
Waste Qty: 385
Waste Units Code: AD
Waste Code List: D001

Name: ANAGRAM INTERNATIONAL INC - MINNEAPOLIS
Address: 7625 CAHILL RD
City,State,Zip: MINNEAPOLIS, MN 55439
Manifest ID: 184615
Generator ID: MND039803176
Generator AI ID: 35744
Transporter 1 ID: ILD051060408
Transporter 1 AI ID: 37854
Transporter 1 AI Name: Safety Kleen Corp Headquarters
Transporter 1 Address: 777 Big Timber Rd
Transporter 1 City: Elgin
Transporter 1 State: IL
Transporter 1 ZIP: 60123-1488
Transporter 2 ID: Not reported
Transporter 2 AI ID: Not reported
Transporter 2 AI Name: Not reported
Transporter 2 Address: Not reported
Transporter 2 City: Not reported
Transporter 2 State: Not reported
Transporter 2 ZIP: Not reported
TSD ID: MND981097884
TSD AI ID: 8054
TSD AI Name: Safety-Kleen Systems Inc - Eagan
TSD Address: 3227 Terminal Dr
TSD City: Eagan
TSD State: MN

Map ID
Direction
Distance
Elevation

MAP FINDINGS

Site

Database(s)

EDR ID Number
EPA ID Number

ANAGRAM INTERNATIONAL INC - MINNEAPOLIS (Continued)

S110179903

TSD Zip: 55121
Gen Copy Recd Date: 11/8/1993 0:00:00
Fac Copy Recd Date: 1991-06-12 00:00:00
Gen Ship Date: 1991-06-07 00:00:00
Trans 1 Recd Date: 1991-06-07 00:00:00
Trans 2 Recd Date: Not reported
Tsd Recd Date: 1991-06-07 00:00:00
Comments: Not reported

NAIC:

Generator AI ID: 35744
Generator ID: MND039803176
Generator AI Name: Anagram International Inc - Minneapolis
NAIC Code: 323111
NAIC Desc: 323111 - Commercial Printing (except Screen and Books)

Detail:

Manifest ID: 184615
Manifest Row: 1
Haz Material Name: PETROLEUM NAPHTHA,COMBUS. LIQ.
Haz Class Number: Not reported
UN NA Number: UN1255
Packing Group Number: Not reported
Container Qty: 1
Container Code: DMPF
Waste Qty: 27
Waste Units Code: IB
Waste Code List: D001

Name: ANAGRAM INTERNATIONAL INC - MINNEAPOLIS
Address: 7625 CAHILL RD
City,State,Zip: MINNEAPOLIS, MN 55439
Manifest ID: 184616
Generator ID: MND039803176
Generator AI ID: 35744
Transporter 1 ID: ILD051060408
Transporter 1 AI ID: 37854
Transporter 1 AI Name: Safety Kleen Corp Headquarters
Transporter 1 Address: 777 Big Timber Rd
Transporter 1 City: Elgin
Transporter 1 State: IL
Transporter 1 ZIP: 60123-1488
Transporter 2 ID: Not reported
Transporter 2 AI ID: Not reported
Transporter 2 AI Name: Not reported
Transporter 2 Address: Not reported
Transporter 2 City: Not reported
Transporter 2 State: Not reported
Transporter 2 ZIP: Not reported
TSD ID: ILD980613913
TSD AI ID: 37858
TSD AI Name: Safety Kleen EnviroSystems Inc
TSD Address: 633 E 138th St
TSD City: Dolton
TSD State: IL
TSD Zip: 60419-1058

Map ID
Direction
Distance
Elevation

MAP FINDINGS

Site

Database(s)

EDR ID Number
EPA ID Number

ANAGRAM INTERNATIONAL INC - MINNEAPOLIS (Continued)

S110179903

Gen Copy Recd Date: 10/2/1991 0:00:00
Fac Copy Recd Date: 1991-11-05 00:00:00
Gen Ship Date: 1991-09-27 00:00:00
Trans 1 Recd Date: 1991-09-27 00:00:00
Trans 2 Recd Date: Not reported
Tsd Recd Date: 1991-10-03 00:00:00
Comments: Not reported

NAIC:

Generator AI ID: 35744
Generator ID: MND039803176
Generator AI Name: Anagram International Inc - Minneapolis
NAIC Code: 323111
NAIC Desc: 323111 - Commercial Printing (except Screen and Books)

Detail:

Manifest ID: 184616
Manifest Row: 1
Haz Material Name: WASTE PROPYL ALCOHOL
Haz Class Number: Not reported
UN NA Number: UN1274
Packing Group Number: Not reported
Container Qty: 6
Container Code: DMML
Waste Qty: 330
Waste Units Code: AD
Waste Code List: D001

Name: ANAGRAM INTERNATIONAL INC - MINNEAPOLIS
Address: 7625 CAHILL RD
City,State,Zip: MINNEAPOLIS, MN 55439
Manifest ID: 184617
Generator ID: MND039803176
Generator AI ID: 35744
Transporter 1 ID: ILD051060408
Transporter 1 AI ID: 37854
Transporter 1 AI Name: Safety Kleen Corp Headquarters
Transporter 1 Address: 777 Big Timber Rd
Transporter 1 City: Elgin
Transporter 1 State: IL
Transporter 1 ZIP: 60123-1488
Transporter 2 ID: Not reported
Transporter 2 AI ID: Not reported
Transporter 2 AI Name: Not reported
Transporter 2 Address: Not reported
Transporter 2 City: Not reported
Transporter 2 State: Not reported
Transporter 2 ZIP: Not reported
TSD ID: ILD980613913
TSD AI ID: 37858
TSD AI Name: Safety Kleen Envirosystems Inc
TSD Address: 633 E 138th St
TSD City: Dolton
TSD State: IL
TSD Zip: 60419-1058
Gen Copy Recd Date: 8/19/1991 0:00:00

Map ID
Direction
Distance
Elevation

MAP FINDINGS

Site

Database(s)

EDR ID Number
EPA ID Number

ANAGRAM INTERNATIONAL INC - MINNEAPOLIS (Continued)

S110179903

Fac Copy Recd Date: 1991-09-24 00:00:00
Gen Ship Date: 1991-08-16 00:00:00
Trans 1 Recd Date: 1991-08-16 00:00:00
Trans 2 Recd Date: Not reported
Tsd Recd Date: 1991-08-22 00:00:00
Comments: Not reported

NAIC:

Generator AI ID: 35744
Generator ID: MND039803176
Generator AI Name: Anagram International Inc - Minneapolis
NAIC Code: 323111
NAIC Desc: 323111 - Commercial Printing (except Screen and Books)

Detail:

Manifest ID: 184617
Manifest Row: 1
Haz Material Name: PROPYL ALCOHOL
Haz Class Number: Not reported
UN NA Number: UN1274
Packing Group Number: Not reported
Container Qty: 5
Container Code: DMML
Waste Qty: 275
Waste Units Code: AD
Waste Code List: D001

Name: ANAGRAM INTERNATIONAL INC - MINNEAPOLIS
Address: 7625 CAHILL RD
City,State,Zip: MINNEAPOLIS, MN 55439
Manifest ID: 184618
Generator ID: MND039803176
Generator AI ID: 35744
Transporter 1 ID: MND000686709
Transporter 1 AI ID: 1229
Transporter 1 AI Name: Nexeo Solutions LLC - Shakopee
Transporter 1 Address: 4401 Valley Industrial Blvd S
Transporter 1 City: Shakopee
Transporter 1 State: MN
Transporter 1 ZIP: 55379
Transporter 2 ID: WID990829475
Transporter 2 AI ID: 45144
Transporter 2 AI Name: WRR Environmental Services Co Inc
Transporter 2 Address: 5200 State Road 93
Transporter 2 City: Eau Claire
Transporter 2 State: WI
Transporter 2 ZIP: 54701-9678
TSD ID: WID990829475
TSD AI ID: 45144
TSD AI Name: WRR Environmental Services Co Inc
TSD Address: 5200 State Road 93
TSD City: Eau Claire
TSD State: WI
TSD Zip: 54701-9678
Gen Copy Recd Date: 4/6/1992 0:00:00
Fac Copy Recd Date: 1992-04-13 00:00:00

Map ID
Direction
Distance
Elevation

MAP FINDINGS

Site

Database(s)

EDR ID Number
EPA ID Number

ANAGRAM INTERNATIONAL INC - MINNEAPOLIS (Continued)

S110179903

Gen Ship Date: 1992-03-31 00:00:00
Trans 1 Recd Date: 1992-03-31 00:00:00
Trans 2 Recd Date: 4/2/1992 0:00:00
Tsd Recd Date: 1992-04-02 00:00:00
Comments: Not reported

NAIC:

Generator AI ID: 35744
Generator ID: MND039803176
Generator AI Name: Anagram International Inc - Minneapolis
NAIC Code: 323111
NAIC Desc: 323111 - Commercial Printing (except Screen and Books)

Detail:

Manifest ID: 184618
Manifest Row: 1
Haz Material Name: WASTE INK FLAMMABLE LIQUID
Haz Class Number: Not reported
UN NA Number: UN1210
Packing Group Number: Not reported
Container Qty: 18
Container Code: DMML
Waste Qty: 7200
Waste Units Code: IB
Waste Code List: D001

Name: ANAGRAM INTERNATIONAL INC - MINNEAPOLIS
Address: 7625 CAHILL RD
City,State,Zip: MINNEAPOLIS, MN 55439
Manifest ID: 184619
Generator ID: MND039803176
Generator AI ID: 35744
Transporter 1 ID: MND000686709
Transporter 1 AI ID: 1229
Transporter 1 AI Name: Nexeo Solutions LLC - Shakopee
Transporter 1 Address: 4401 Valley Industrial Blvd S
Transporter 1 City: Shakopee
Transporter 1 State: MN
Transporter 1 ZIP: 55379
Transporter 2 ID: Not reported
Transporter 2 AI ID: Not reported
Transporter 2 AI Name: Not reported
Transporter 2 Address: Not reported
Transporter 2 City: Not reported
Transporter 2 State: Not reported
Transporter 2 ZIP: Not reported
TSD ID: WID990829475
TSD AI ID: 45144
TSD AI Name: WRR Environmental Services Co Inc
TSD Address: 5200 State Road 93
TSD City: Eau Claire
TSD State: WI
TSD Zip: 54701-9678
Gen Copy Recd Date: 5/4/1992 0:00:00
Fac Copy Recd Date: 1992-05-15 00:00:00
Gen Ship Date: 1992-04-23 00:00:00

Map ID
Direction
Distance
Elevation

MAP FINDINGS

Site

Database(s)

EDR ID Number
EPA ID Number

ANAGRAM INTERNATIONAL INC - MINNEAPOLIS (Continued)

S110179903

Trans 1 Recd Date: 1992-04-23 00:00:00
Trans 2 Recd Date: Not reported
Tsd Recd Date: 1992-05-05 00:00:00
Comments: Not reported

NAIC:

Generator AI ID: 35744
Generator ID: MND039803176
Generator AI Name: Anagram International Inc - Minneapolis
NAIC Code: 323111
NAIC Desc: 323111 - Commercial Printing (except Screen and Books)

Detail:

Manifest ID: 184619
Manifest Row: 1
Haz Material Name: WASTE INK-FLAMMABLE LIQUID
Haz Class Number: Not reported
UN NA Number: UN1210
Packing Group Number: Not reported
Container Qty: 15
Container Code: DMML
Waste Qty: 6600
Waste Units Code: IB
Waste Code List: D001

[Click this hyperlink](#) while viewing on your computer to access
42 additional MN MANIFEST: record(s) in the EDR Site Report.

WIMN:

Name: ANAGRAM INTERNATIONAL INC - MINNEAPOLIS
Address: 7625 CAHILL RD
Address Description: 7625 Cahill Rd
City,State,Zip: MINNEAPOLIS, MN 55439
Status: Y
Latitude: 44.865655099999998
Longitude: -93.363137300000005
Item ID: 35744-AISI0000035744
AI ID: 35744
Document ID: 0
Subject Item Type Code: CON
Subject Item Category Code: AISI
Subject Item ID: 35744
Subject Item Category Description: Agency Interest
Subject Item Type Description: Conventional Site
Description: Not reported
Subject Item Designation: Not reported
MPCA Program: Hazardous Waste
Program List: HW
City, Township or Unorganized code: 239462
City, Township or Unorganized Name: Edina
Congressional District Code: 3
House District: 49B
Senate District: 49
USGS 8-digits: 07020012
USGS 8-digits Name: Lower Minnesota River
USGS 10-digits: 0702001211

Map ID
Direction
Distance
Elevation

MAP FINDINGS

Site

Database(s)

EDR ID Number
EPA ID Number

ANAGRAM INTERNATIONAL INC - MINNEAPOLIS (Continued)

S110179903

USGS 12-digits: 070200121108
USGS 12-digits Name: Ninemile Creek
MDH Drinking Water Management Code: 54
MDH Drinking Water Management Name: Edina; Bloomington
Location Description: Not reported
Township, Range, Direction, Section QQ: Not reported
PLS Township: Not reported
Range: Not reported
Range Direction: Not reported
Section: Not reported
Quarters: Not reported
Collection Method Code: A1
Method Description: Address Matching House Number
Ref Code: GEN
Ref Description: General Location
Location Verified Flag: N
Collection Date: 09/27/2015
Timestamp of Creation: 10/14/1999
User Name of Creator: DELTA_M_R1
Timestamp of Last Update: 04/26/2016
User Name of Last Update: spatial_
Status Date: Not reported
The Delta Spatial ID: 48269
Activity: Hazardous Waste, Very small quantity generator
Activity List: Hazardous Waste, Very small quantity generator
MPCA ID: MND039803176
MPCA List: MND039803176
Program List: Hazardous Waste
Classification: Commercial Printing (except Screen and Books)
Site URL: <https://webapp.pca.state.mn.us/wimn/site/35744>

WIMN Detail as of Aug 2016:

Legislative District: 49B
Latitude: 44.86561376
Longitude: -93.36331565
Activity: Hazardous Waste, Small to Minimal QG
MPCA ID: MND039803176
Major Watershed: Lower Minnesota River
Coordinate Collection Method: Address Matching House Number
Status: Active

Name: 7625 BUILDING
Address: 7625 CAHILL ROAD
Address Description: 7625 Cahill Road
City,State,Zip: EDINA, MN 55439
Status: Y
Latitude: 44.865000000000002
Longitude: -93.363
Item ID: 249821-AISI0000249821
AI ID: 249821
Document ID: 0
Subject Item Type Code: CON
Subject Item Category Code: AISI
Subject Item ID: 249821
Subject Item Category Description: Agency Interest
Subject Item Type Description: Conventional Site
Description: Not reported

Map ID
Direction
Distance
Elevation

MAP FINDINGS

Site

Database(s)

EDR ID Number
EPA ID Number

ANAGRAM INTERNATIONAL INC - MINNEAPOLIS (Continued)

S110179903

Subject Item Designation:	Not reported
MPCA Program:	Investigation and Cleanup
Program List:	SR
City, Township or Unorganized code:	239462
City, Township or Unorganized Name:	Edina
Congressional District Code:	3
House District:	49B
Senate District:	49
USGS 8-digits:	07020012
USGS 8-digits Name:	Lower Minnesota River
USGS 10-digits:	0702001211
USGS 12-digits:	070200121108
USGS 12-digits Name:	Ninemile Creek
MDH Drinking Water Management Code:	54
MDH Drinking Water Management Name:	Edina; Bloomington
Location Description:	Not reported
Township, Range, Direction, Section QQ:	Not reported
PLS Township:	Not reported
Range:	Not reported
Range Direction:	Not reported
Section:	Not reported
Quarters:	Not reported
Collection Method Code:	DM
Method Description:	Digitized - MPCA internal map
Ref Code:	CEN
Ref Description:	Center of Feature Represented
Location Verified Flag:	N
Collection Date:	12/07/2021
Timestamp of Creation:	11/22/2021
User Name of Creator:	RSP
Timestamp of Last Update:	12/07/2021
User Name of Last Update:	geo_nc
Status Date:	Not reported
The Delta Spatial ID:	Not reported
Activity:	Brownfields, Voluntary Investigation and Cleanup
Activity List:	Brownfields, Voluntary Investigation and Cleanup
MPCA ID:	BF0002020
MPCA List:	BF0002020
Program List:	Investigation and Cleanup
Classification:	Not reported
Site URL:	https://webapp.pca.state.mn.us/wimn/site/249821

WIMN Detail as of Aug 2016:

Legislative District:	49B
Latitude:	44.86561376
Longitude:	-93.36331565
Activity:	Hazardous Waste, Small to Minimal QG
MPCA ID:	MND039803176
Major Watershed:	Lower Minnesota River
Coordinate Collection Method:	Address Matching House Number
Status:	Active

Map ID
Direction
Distance
Elevation

MAP FINDINGS

EDR ID Number
EPA ID Number

K54
ENE
1/4-1/2
0.460 mi.
2429 ft.

DATAFORMS INC
7625 CAHILL RD
MINNEAPOLIS, MN 55439

Site 2 of 3 in cluster K

WIMN **S110190085**
N/A

Relative:
Higher

Actual:
837 ft.

WIMN:

Name: DATAFORMS INC
Address: 7625 CAHILL RD
Address Description: 7625 Cahill Rd
City,State,Zip: MINNEAPOLIS, MN 55439
Status: Y
Latitude: 44.865655099999998
Longitude: -93.363137300000005
Item ID: 34346-AISI0000034346
AI ID: 34346
Document ID: 0
Subject Item Type Code: CON
Subject Item Category Code: AISI
Subject Item ID: 34346
Subject Item Category Description: Agency Interest
Subject Item Type Description: Conventional Site
Description: Not reported
Subject Item Designation: Not reported
MPCA Program: Hazardous Waste
Program List: HW
City, Township or Unorganized code: 239462
City, Township or Unorganized Name: Edina
Congressional District Code: 3
House District: 49B
Senate District: 49
USGS 8-digits: 07020012
USGS 8-digits Name: Lower Minnesota River
USGS 10-digits: 0702001211
USGS 12-digits: 070200121108
USGS 12-digits Name: Ninemile Creek
MDH Drinking Water Management Code: 54
MDH Drinking Water Management Name: Edina; Bloomington
Location Description: Not reported
Township, Range, Direction, Section QQ: Not reported
PLS Township: Not reported
Range: Not reported
Range Direction: Not reported
Section: Not reported
Quarters: Not reported
Collection Method Code: A1
Method Description: Address Matching House Number
Ref Code: GEN
Ref Description: General Location
Location Verified Flag: N
Collection Date: 09/27/2015
Timestamp of Creation: 10/26/1999
User Name of Creator: DELTA_M_R1
Timestamp of Last Update: 04/26/2016
User Name of Last Update: spatial_
Status Date: Not reported
The Delta Spatial ID: 49460
Activity: Hazardous Waste, Minimal quantity generator
Activity List: Hazardous Waste, Minimal quantity generator

Map ID
Direction
Distance
Elevation

MAP FINDINGS

Site

Database(s)

EDR ID Number
EPA ID Number

DATAFORMS INC (Continued)

S110190085

MPCA ID: MND097890180
MPCA List: MND097890180
Program List: Hazardous Waste
Classification: Not reported
Site URL: <https://webapp.pca.state.mn.us/wimn/site/34346>

WIMN Detail as of Aug 2016:

Legislative District: 49B
Latitude: 44.86561376
Longitude: -93.36331565
Activity: Hazardous Waste, Small to Minimal QG
MPCA ID: MND097890180
Major Watershed: Lower Minnesota River
Coordinate Collection Method: Address Matching House Number
Status: Active

K55
ENE
1/4-1/2
0.468 mi.
2473 ft.

WINDWOOD CONDOMINIUMS
7508 CAHILL RD
EDINA, MN 55439

UST
Financial Assurance
WIMN

U004108353
N/A

Site 3 of 3 in cluster K

Relative:
Higher
Actual:
837 ft.

UST:
Name: WINDWOOD CONDOMINIUMS
Address: 7508 CAHILL RD
City,State,Zip: EDINA, MN 55439
Item Compart ID: 123955-EQUI0000000001-1
AI ID: 123955
Tank Site ID: TS0124581
Item ID: 123955-EQUI0000000001
SI Type: Underground Storage Tank System
SI Design: 1
SI Description: 17,000 gal/Fuel Oil/Active
Compartment Number: 1
Substance: Fuel Oil
Wall Type: Single
Overfill Prevention System: UST Not needed
Install Date: 1972-09-15 00:00:00
Material: Bare/Paint/Asph Coat Steel
Status Change Date: 1972-09-15 00:00:00
Tank Status: Active
Tanks Contractor: Not reported
Capacity Gallons: 17000
Longitude: -93.37625357
Latitude: 44.87458373
Coord Collection Method: Public Land Survey-Two Quarter
Owner: Windwood Condominiums Assn
Owner Address: Not reported
Owner City: Not reported
Owner State: Not reported
Owner Zip: Not reported
Tanks URL: <https://webapp.pca.state.mn.us/tank-leak/sites/TS/TS0124581>

UST Prior to 08/2016:

Envid: U004108353
Program Interest Id: 432502
Facility Address 2: Not reported
Address Id: 300286

Map ID
Direction
Distance
Elevation

MAP FINDINGS

Site

Database(s)

EDR ID Number
EPA ID Number

WINDWOOD CONDOMINIUMS (Continued)

U004108353

MPCA Tank Number: '1
Above/Under Ground: 2
Piping Cathodic Protection: Not reported
Tank Cathodic Protection: Not reported
Substance: 13
Client Tank Number: 001
AST Base Material: Not reported
Piping Material: 10
Piping Material Desc: Not reported
Secondary Containment Tank: Not reported
Secondary Containment Pipe: Not reported
Tank Material: 1
Tank Dispenser Code: 2
Tank Status Code: 3
Tank Capacity: 17000
Tank Registration Date: 05/24/2007 00:00:00
Unregulated Tank Registration Date: Not reported
Compartmental Tank Flag: Not reported
Heating Product Flag: Y
HazWaste Generator Id: Not reported
Product Replaced Date: Not reported
Comments: Not reported
Date Added: 06/01/2007 08:10:19
Date Last Updated: 12/23/2014 13:09:07
Staff Id Who Did The Last Update: JMUELLE
In Compliance: Not reported
Serial Number: Not reported
Tank Dual Use: N
Preferred ID: 124581

Lat/Long:

Latitude Degree: Not reported
Latitude Minute: Not reported
Latitude Second: Not reported
Longitude Degree: Not reported
Longitude Minute: Not reported
Longitude Second: Not reported
Staff Id Who Did The Last Update: RDULLIN
Program Id: 432502
Latlong ID: 0
Collection Date: Not reported
LatLong Description: Not reported
TMSP Added: 03/18/2011 10:09:33
Date Last Updated: 03/18/2011 10:09:33
Coord Source Type: Not reported
Org Name Source: Not reported

Latitude Degree: 44
Latitude Minute: 52
Latitude Second: 1.72
Longitude Degree: -93
Longitude Minute: 21
Longitude Second: 48.55
Staff Id Who Did The Last Update: MAPT_NC
Program Id: 432502
Latlong ID: 174323
Collection Date: 03/30/2010 17:48:29

Map ID
Direction
Distance
Elevation

MAP FINDINGS

Site

Database(s)

EDR ID Number
EPA ID Number

WINDWOOD CONDOMINIUMS (Continued)

U004108353

LatLong Description: Not reported
TMSP Added: 03/30/2010 18:29:04
Date Last Updated: 03/30/2010 18:29:04
Coord Source Type: Not reported
Org Name Source: Not reported

Tabsite:

Facility Code: 8
Staff Id Who Did The Last Update: JHENRY
Program Interest Id: 432502
Above Or Underground: 1
Indian Reservation: 1
UST Registration Date: 05/24/2007 00:00:00
AST Registration Date: Not reported
Date Added: 06/01/2007 08:09:39
Date Last Updated: 06/01/2007 08:09:39
Max Monthly Gallons: Not reported
Vapor Recovery Installed: 1
Vapor Notify Required: 1

Tank A:

Staff Id Who Did The Last Update: JHENRY
MPCA Tank Number: '1
Above Or Underground: 1
Tank Action ID: 916450
Contractor Number: Not reported
Supervisor Number: Not reported
Tank Action: 1
Action Date: 09/15/1972 00:00:00
Action Date Unknown: 1
Corrosion Expert Name: Not reported
Lab Flag: Not reported
Date Added: 06/05/2007 14:39:03
Date Last Updated: 06/05/2007 14:39:03

Tank C:

MPCA Tank Number: '1
Above Or Underground: 1
Compartment Number: 1
Tank Stored Product Code: 13
Tank Stored Product Desc: Not reported
Compartment Cap: 17000
Heating: 1
Other Desc: Not reported
Date Added: 06/01/2007 08:10:19
Date Last Updated: 06/01/2007 08:10:19

MN Financial Assurance 1:

PROGRAM ID: 432502
Township Name: Not reported
Region: 1
Interest Type: Tank site
ADDR ID: 300286
Interest Telephone: NO CORE PI PH.

Map ID
Direction
Distance
Elevation

MAP FINDINGS

Site

Database(s)

EDR ID Number
EPA ID Number

WINDWOOD CONDOMINIUMS (Continued)

U004108353

Preferred ID: 124581
Interest Start Date: 05/30/2007
Interest End Date: Not reported
Activity Flag: Y
TMSP Added: 05/30/2007
TMSP Last Update: 05/30/2007 15:50:57
Staff ID Last Update: JHENRY
Source: CORE
Source ID: 266635
Country Code: USA
FOR State: Not reported
FOR Zone: Not reported
FIPS County Code: 053
Comments: Not reported

Latitude Longitude:
Program Id: 432502
Lat/Long ID: 0
Latitude Degrees: Not reported
Latitude Minutes: Not reported
Latitude Seconds: Not reported
Longitude Degrees: Not reported
Longitude Minutes: Not reported
Longitude Seconds: Not reported
Collection Date: Not reported
Lat/Long Description: Not reported
TMSP Added: 03/18/2011 10:09:33
TMSP Last Update: 03/18/2011 10:09:33
Staff ID Last Update: RDULLIN
Coord Source Type: Not reported
Org Name Source: Not reported
Coord Coll Meth: Not reported
Map Scale Code: Not reported
Source: TALES
Site ID: 266635
Spatial ID: 52953713

Program Id: 432502
Lat/Long ID: 174323
Latitude Degrees: 44
Latitude Minutes: 52
Latitude Seconds: 1.72
Longitude Degrees: -93
Longitude Minutes: 21
Longitude Seconds: 48.55
Collection Date: 03/30/2010 17:48:29
Lat/Long Description: Not reported
TMSP Added: 03/30/2010 18:29:04
TMSP Last Update: 03/30/2010 18:29:04
Staff ID Last Update: MAPT_NC
Coord Source Type: Not reported
Org Name Source: Not reported
Coord Coll Meth: A1
Map Scale Code: Not reported
Source: CORE
Site ID: 266635
Spatial ID: 52953713

Map ID
Direction
Distance
Elevation

MAP FINDINGS

Site

Database(s)

EDR ID Number
EPA ID Number

WINDWOOD CONDOMINIUMS (Continued)

U004108353

Tab Site:

Program Id: 432502
Facility Code: 8
Above or Under Code: 2
Indian Reservation: Not reported
Ust Registration Date: 05/24/2007 00:00:00
Ast Registration Date: Not reported
TMSP Added: 06/01/2007 08:09:39
TMSP Last Update: 06/01/2007 08:09:39
Staff ID Last Update: JHENRY
Max Monthly Gallons: Not reported
Vapor Recovery Installed: Not reported
Vapor Notif Required: Not reported

WIMN:

Name: WINDWOOD CONDOMINIUMS
Address: 7508 CAHILL RD
Address Description: 7508 Cahill Rd
City,State,Zip: EDINA, MN 55439
Status: Y
Latitude: 44.867146900000002
Longitude: -93.363488799999999
Item ID: 123955-AISI0000123955
AI ID: 123955
Document ID: 0
Subject Item Type Code: CON
Subject Item Category Code: AISI
Subject Item ID: 123955
Subject Item Category Description: Agency Interest
Subject Item Type Description: Conventional Site
Description: Not reported
Subject Item Designation: Not reported
MPCA Program: Tanks
Program List: TL
City, Township or Unorganized code: 239462
City, Township or Unorganized Name: Edina
Congressional District Code: 3
House District: 49B
Senate District: 49
USGS 8-digits: 07020012
USGS 8-digits Name: Lower Minnesota River
USGS 10-digits: 0702001211
USGS 12-digits: 070200121108
USGS 12-digits Name: Ninemile Creek
MDH Drinking Water Management Code: 54
MDH Drinking Water Management Name: Edina; Bloomington
Location Description: Not reported
Township, Range, Direction, Section QQ: Not reported
PLS Township: Not reported
Range: Not reported
Range Direction: Not reported
Section: Not reported
Quarters: Not reported
Collection Method Code: A1
Method Description: Address Matching House Number

Map ID
Direction
Distance
Elevation

MAP FINDINGS

Site

Database(s)

EDR ID Number
EPA ID Number

WINDWOOD CONDOMINIUMS (Continued)

U004108353

Ref Code: GEN
Ref Description: General Location
Location Verified Flag: N
Collection Date: 09/27/2015
Timestamp of Creation: 05/30/2007
User Name of Creator: DELTA_M_R1
Timestamp of Last Update: 04/26/2016
User Name of Last Update: spatial_
Status Date: Not reported
The Delta Spatial ID: 52953712
Activity: Underground Tanks
Activity List: Underground Tanks
MPCA ID: TS0124581
MPCA List: TS0124581
Program List: Tanks
Classification: Not reported
Site URL: <https://webapp.pca.state.mn.us/wimn/site/123955>

WIMN Detail as of Aug 2016:

Legislative District: 49B
Latitude: 44.86714691
Longitude: -93.36348884
Activity: Tank Site
MPCA ID: 124581
Major Watershed: Lower Minnesota River
Coordinate Collection Method: Address Matching House Number
Status: Active

L56
West
1/4-1/2
0.480 mi.
2535 ft.

EASY BRAID COMPANY
7744 W 78TH ST
EDINA, MN 55439

Site 1 of 3 in cluster L

RCRA NonGen / NLR
FINDS
ECHO
MANIFEST
WIMN

1000776495
MND985757657

Relative:
Higher
Actual:
857 ft.

RCRA NonGen / NLR:
Date Form Received by Agency: 19930208
Handler Name: EASY BRAID COMPANY
Handler Address: 7744 W 78TH ST
Handler City,State,Zip: EDINA, MN 55439-2520
EPA ID: MND985757657
Contact Name: Not reported
Contact Address: Not reported
Contact City,State,Zip: Not reported
Contact Telephone: Not reported
Contact Fax: Not reported
Contact Email: Not reported
Contact Title: Not reported
EPA Region: 05
Land Type: Private
Federal Waste Generator Description: Not a generator, verified
Non-Notifier: Not reported
Biennial Report Cycle: Not reported
Accessibility: Not reported
Active Site Indicator: Not reported
State District Owner: Not reported
State District: Not reported
Mailing Address: 7744 W 78TH ST

Map ID
Direction
Distance
Elevation

MAP FINDINGS

Site

Database(s)

EDR ID Number
EPA ID Number

EASY BRAID COMPANY (Continued)

1000776495

Mailing City,State,Zip:	EDINA, MN 55439-2520
Owner Name:	EASY BRAID COMPANY
Owner Type:	Private
Operator Name:	Not reported
Operator Type:	Not reported
Short-Term Generator Activity:	No
Importer Activity:	No
Mixed Waste Generator:	No
Transporter Activity:	No
Transfer Facility Activity:	No
Recycler Activity with Storage:	No
Small Quantity On-Site Burner Exemption:	No
Smelting Melting and Refining Furnace Exemption:	No
Underground Injection Control:	No
Off-Site Waste Receipt:	No
Universal Waste Indicator:	No
Universal Waste Destination Facility:	No
Federal Universal Waste:	No
Active Site Fed-Reg Treatment Storage and Disposal Facility:	Not reported
Active Site Converter Treatment storage and Disposal Facility:	Not reported
Active Site State-Reg Treatment Storage and Disposal Facility:	Not reported
Active Site State-Reg Handler:	---
Federal Facility Indicator:	Not reported
Hazardous Secondary Material Indicator:	N
Sub-Part K Indicator:	Not reported
Commercial TSD Indicator:	No
Treatment Storage and Disposal Type:	Not reported
2018 GPRA Permit Baseline:	Not on the Baseline
2018 GPRA Renewals Baseline:	Not on the Baseline
Permit Renewals Workload Universe:	Not reported
Permit Workload Universe:	Not reported
Permit Progress Universe:	Not reported
Post-Closure Workload Universe:	Not reported
Closure Workload Universe:	Not reported
202 GPRA Corrective Action Baseline:	No
Corrective Action Workload Universe:	No
Subject to Corrective Action Universe:	No
Non-TSDFs Where RCRA CA has Been Imposed Universe:	No
TSDFs Potentially Subject to CA Under 3004 (u)/(v) Universe:	No
TSDFs Only Subject to CA under Discretionary Auth Universe:	No
Corrective Action Priority Ranking:	No NCAPS ranking
Environmental Control Indicator:	No
Institutional Control Indicator:	No
Human Exposure Controls Indicator:	N/A
Groundwater Controls Indicator:	N/A
Operating TSDF Universe:	Not reported
Full Enforcement Universe:	Not reported
Significant Non-Complier Universe:	No
Unaddressed Significant Non-Complier Universe:	No
Addressed Significant Non-Complier Universe:	No
Significant Non-Complier With a Compliance Schedule Universe:	No
Financial Assurance Required:	Not reported
Handler Date of Last Change:	20070620
Recognized Trader-Importer:	No
Recognized Trader-Exporter:	No
Importer of Spent Lead Acid Batteries:	No
Exporter of Spent Lead Acid Batteries:	No

Map ID
Direction
Distance
Elevation

MAP FINDINGS

Site

Database(s)

EDR ID Number
EPA ID Number

EASY BRAID COMPANY (Continued)

1000776495

Recycler Activity Without Storage: No
Manifest Broker: No
Sub-Part P Indicator: No

Hazardous Waste Summary:

Waste Code: F001
Waste Description: THE FOLLOWING SPENT HALOGENATED SOLVENTS USED IN DEGREASING: TETRACHLOROETHYLENE, TRICHLORETHYLENE, METHYLENE CHLORIDE, 1,1,1-TRICHLOROETHANE, CARBON TETRACHLORIDE AND CHLORINATED FLUOROCARBONS; ALL SPENT SOLVENT MIXTURES/BLENDS USED IN DEGREASING CONTAINING, BEFORE USE, A TOTAL OF TEN PERCENT OR MORE (BY VOLUME) OF ONE OR MORE OF THE ABOVE HALOGENATED SOLVENTS OR THOSE SOLVENTS LISTED IN F002, F004, AND F005; AND STILL BOTTOMS FROM THE RECOVERY OF THESE SPENT SOLVENTS AND SPENT SOLVENT MIXTURES.

Waste Code: F002
Waste Description: THE FOLLOWING SPENT HALOGENATED SOLVENTS: TETRACHLOROETHYLENE, METHYLENE CHLORIDE, TRICHLOROETHYLENE, 1,1,1-TRICHLOROETHANE, CHLOROBENZENE, 1,1,2-TRICHLORO-1,2,2-TRIFLUOROETHANE, ORTHO-DICHLOROBENZENE, TRICHLOROFLUOROMETHANE, AND 1,1,2, TRICHLOROETHANE; ALL SPENT SOLVENT MIXTURES/BLENDS CONTAINING, BEFORE USE, A TOTAL OF TEN PERCENT OR MORE (BY VOLUME) OF ONE OR MORE OF THE ABOVE HALOGENATED SOLVENTS OR THOSE SOLVENTS LISTED IN F001, F004, AND F005; AND STILL BOTTOMS FROM THE RECOVERY OF THESE SPENT SOLVENTS AND SPENT SOLVENT MIXTURES.

Handler - Owner Operator:

Owner/Operator Indicator: Owner
Owner/Operator Name: EASY BRAID COMPANY
Legal Status: Private
Date Became Current: 19990726
Date Ended Current: 19990514
Owner/Operator Address: 7744 W 78TH ST
Owner/Operator City,State,Zip: EDINA, MN 55439-2520
Owner/Operator Telephone: Not reported
Owner/Operator Telephone Ext: Not reported
Owner/Operator Fax: Not reported
Owner/Operator Email: Not reported

Historic Generators:

Receive Date: 19930208
Handler Name: EASY BRAID COMPANY
Federal Waste Generator Description: Not a generator, verified
State District Owner: Not reported
Large Quantity Handler of Universal Waste: No
Recognized Trader Importer: No
Recognized Trader Exporter: No
Spent Lead Acid Battery Importer: No
Spent Lead Acid Battery Exporter: No
Current Record: Yes
Non Storage Recycler Activity: Not reported
Electronic Manifest Broker: Not reported

List of NAICS Codes and Descriptions:

Map ID
Direction
Distance
Elevation

MAP FINDINGS

Site

Database(s)

EDR ID Number
EPA ID Number

EASY BRAID COMPANY (Continued)

1000776495

NAICS Codes: No NAICS Codes Found

Facility Has Received Notices of Violations:
Violations: No Violations Found

Evaluation Action Summary:
Evaluations: No Evaluations Found

FINDS:
Registry ID: 110003877653

Click Here:

Environmental Interest/Information System:

RCRAInfo is a national information system that supports the Resource Conservation and Recovery Act (RCRA) program through the tracking of events and activities related to facilities that generate, transport, and treat, store, or dispose of hazardous waste. RCRAInfo allows RCRA program staff to track the notification, permit, compliance, and corrective action activities required under RCRA.
STATE MASTER

[Click this hyperlink](#) while viewing on your computer to access additional FINDS: detail in the EDR Site Report.

ECHO:

Envid: 1000776495
Registry ID: 110003877653
DFR URL: <http://echo.epa.gov/detailed-facility-report?fid=110003877653>
Name: EASY BRAID COMPANY
Address: 7744 W 78TH ST
City,State,Zip: EDINA, MN 55439

MANIFEST:

Name: EASY BRAID COMPANY
Address: 7744 W 78TH ST
City,State,Zip: EDINA, MN 55439-2520
Manifest ID: 560557
Generator ID: MND985757657
Generator AI ID: 14389
Transporter 1 ID: ILD984908202
Transporter 1 AI ID: 37702
Transporter 1 AI Name: Safety Kleen Corp
Transporter 1 Address: 1000 N Randall Rd
Transporter 1 City: Elgin
Transporter 1 State: IL
Transporter 1 ZIP: 60123-2318
Transporter 2 ID: Not reported
Transporter 2 AI ID: Not reported
Transporter 2 AI Name: Not reported
Transporter 2 Address: Not reported
Transporter 2 City: Not reported
Transporter 2 State: Not reported
Transporter 2 ZIP: Not reported
TSD ID: ILD980613913

Map ID
Direction
Distance
Elevation

MAP FINDINGS

Site

Database(s)

EDR ID Number
EPA ID Number

EASY BRAID COMPANY (Continued)

1000776495

TSD AI ID: 37858
TSD AI Name: Safety Kleen Envirosystems Inc
TSD Address: 633 E 138th St
TSD City: Dolton
TSD State: IL
TSD Zip: 60419-1058
Gen Copy Recd Date: Not reported
Fac Copy Recd Date: 1993-10-14 00:00:00
Gen Ship Date: 1993-09-24 00:00:00
Trans 1 Recd Date: 1993-09-24 00:00:00
Trans 2 Recd Date: Not reported
Tsd Recd Date: 1993-09-30 00:00:00
Comments: Not reported

Detail:

Manifest ID: 560557
Manifest Row: 1
Haz Material Name: 1,1,1 TRICHLOROETHANE
Haz Class Number: Not reported
UN NA Number: UN2831
Packing Group Number: Not reported
Container Qty: 1
Container Code: DMML
Waste Qty: 55
Waste Units Code: AD
Waste Code List: F001

Name: EASY BRAID COMPANY
Address: 7744 W 78TH ST
City,State,Zip: EDINA, MN 55439-2520
Manifest ID: 560558
Generator ID: MND985757657
Generator AI ID: 14389
Transporter 1 ID: ILD984908202
Transporter 1 AI ID: 37702
Transporter 1 AI Name: Safety Kleen Corp
Transporter 1 Address: 1000 N Randall Rd
Transporter 1 City: Elgin
Transporter 1 State: IL
Transporter 1 ZIP: 60123-2318
Transporter 2 ID: Not reported
Transporter 2 AI ID: Not reported
Transporter 2 AI Name: Not reported
Transporter 2 Address: Not reported
Transporter 2 City: Not reported
Transporter 2 State: Not reported
Transporter 2 ZIP: Not reported
TSD ID: ILD980613913
TSD AI ID: 37858
TSD AI Name: Safety Kleen Envirosystems Inc
TSD Address: 633 E 138th St
TSD City: Dolton
TSD State: IL
TSD Zip: 60419-1058
Gen Copy Recd Date: Not reported
Fac Copy Recd Date: 1994-02-18 00:00:00
Gen Ship Date: 1994-01-21 00:00:00

Map ID
Direction
Distance
Elevation

MAP FINDINGS

Site

Database(s)

EDR ID Number
EPA ID Number

EASY BRAID COMPANY (Continued)

1000776495

Trans 1 Recd Date: 1994-01-21 00:00:00
Trans 2 Recd Date: Not reported
Tsd Recd Date: 1994-01-26 00:00:00
Comments: Not reported

Detail:

Manifest ID: 560558
Manifest Row: 1
Haz Material Name: WASTE 1,1,1 TRICHLOROETHANE
Haz Class Number: Not reported
UN NA Number: UN2831
Packing Group Number: Not reported
Container Qty: 1
Container Code: DMML
Waste Qty: 55
Waste Units Code: AD
Waste Code List: F001

Name: EASY BRAID COMPANY
Address: 7744 W 78TH ST
City,State,Zip: EDINA, MN 55439-2520
Manifest ID: 560559
Generator ID: MND985757657
Generator AI ID: 14389
Transporter 1 ID: ILD984908202
Transporter 1 AI ID: 37702
Transporter 1 AI Name: Safety Kleen Corp
Transporter 1 Address: 1000 N Randall Rd
Transporter 1 City: Elgin
Transporter 1 State: IL
Transporter 1 ZIP: 60123-2318
Transporter 2 ID: Not reported
Transporter 2 AI ID: Not reported
Transporter 2 AI Name: Not reported
Transporter 2 Address: Not reported
Transporter 2 City: Not reported
Transporter 2 State: Not reported
Transporter 2 ZIP: Not reported
TSD ID: ILD980613913
TSD AI ID: 37858
TSD AI Name: Safety Kleen Envirosystems Inc
TSD Address: 633 E 138th St
TSD City: Dolton
TSD State: IL
TSD Zip: 60419-1058
Gen Copy Recd Date: Not reported
Fac Copy Recd Date: 1993-09-15 00:00:00
Gen Ship Date: 1993-08-19 00:00:00
Trans 1 Recd Date: 1993-08-19 00:00:00
Trans 2 Recd Date: Not reported
Tsd Recd Date: 1993-08-25 00:00:00
Comments: Not reported

Detail:

Manifest ID: 560559
Manifest Row: 1
Haz Material Name: 1,1,1 TRICHLOROETHANE

Map ID
Direction
Distance
Elevation

MAP FINDINGS

Site

Database(s)

EDR ID Number
EPA ID Number

EASY BRAID COMPANY (Continued)

1000776495

Haz Class Number: Not reported
UN NA Number: UN2831
Packing Group Number: Not reported
Container Qty: 1
Container Code: DMML
Waste Qty: 55
Waste Units Code: AD
Waste Code List: F001

Name: EASY BRAID COMPANY
Address: 7744 W 78TH ST
City,State,Zip: EDINA, MN 55439-2520
Manifest ID: 560560
Generator ID: MND985757657
Generator AI ID: 14389
Transporter 1 ID: ILD051060408
Transporter 1 AI ID: 37854
Transporter 1 AI Name: Safety Kleen Corp Headquarters
Transporter 1 Address: 777 Big Timber Rd
Transporter 1 City: Elgin
Transporter 1 State: IL
Transporter 1 ZIP: 60123-1488
Transporter 2 ID: Not reported
Transporter 2 AI ID: Not reported
Transporter 2 AI Name: Not reported
Transporter 2 Address: Not reported
Transporter 2 City: Not reported
Transporter 2 State: Not reported
Transporter 2 ZIP: Not reported
TSD ID: ILD980613913
TSD AI ID: 37858
TSD AI Name: Safety Kleen Envirosystems Inc
TSD Address: 633 E 138th St
TSD City: Dolton
TSD State: IL
TSD Zip: 60419-1058
Gen Copy Recd Date: Not reported
Fac Copy Recd Date: 1993-05-17 00:00:00
Gen Ship Date: 1993-04-22 00:00:00
Trans 1 Recd Date: 1993-04-22 00:00:00
Trans 2 Recd Date: Not reported
Tsd Recd Date: 1993-04-28 00:00:00
Comments: Not reported

Detail:

Manifest ID: 560560
Manifest Row: 1
Haz Material Name: 1,1,1 TRICHLOROETHANE
Haz Class Number: Not reported
UN NA Number: UN2831
Packing Group Number: Not reported
Container Qty: 1
Container Code: DMML
Waste Qty: 55
Waste Units Code: AD
Waste Code List: F001

Map ID
Direction
Distance
Elevation

MAP FINDINGS

Site

Database(s)

EDR ID Number
EPA ID Number

EASY BRAID COMPANY (Continued)

1000776495

Name: EASY BRAID COMPANY
Address: 7744 W 78TH ST
City,State,Zip: EDINA, MN 55439-2520
Manifest ID: 560561
Generator ID: MND985757657
Generator AI ID: 14389
Transporter 1 ID: ILD984908202
Transporter 1 AI ID: 37702
Transporter 1 AI Name: Safety Kleen Corp
Transporter 1 Address: 1000 N Randall Rd
Transporter 1 City: Elgin
Transporter 1 State: IL
Transporter 1 ZIP: 60123-2318
Transporter 2 ID: ARD981908551
Transporter 2 AI ID: 36374
Transporter 2 AI Name: Jb Hunt Special Commodities
Transporter 2 Address: 615 Jb Hunt Corporate Dr
Transporter 2 City: Lowell
Transporter 2 State: AR
Transporter 2 ZIP: 72745
TSD ID: ILD980613913
TSD AI ID: 37858
TSD AI Name: Safety Kleen Envirosystems Inc
TSD Address: 633 E 138th St
TSD City: Dolton
TSD State: IL
TSD Zip: 60419-1058
Gen Copy Recd Date: Not reported
Fac Copy Recd Date: 1995-01-09 00:00:00
Gen Ship Date: 1994-12-22 00:00:00
Trans 1 Recd Date: 1994-12-22 00:00:00
Trans 2 Recd Date: 12/27/1994 0:00:00
Tsd Recd Date: 1994-12-28 00:00:00
Comments: Not reported

Detail:

Manifest ID: 560561
Manifest Row: 1
Haz Material Name: 1,1,1 TRICHLOROETHANE
Haz Class Number: Not reported
UN NA Number: UN2831
Packing Group Number: Not reported
Container Qty: 1
Container Code: DMML
Waste Qty: 55
Waste Units Code: AD
Waste Code List: F001

Name: EASY BRAID COMPANY
Address: 7744 W 78TH ST
City,State,Zip: EDINA, MN 55439-2520
Manifest ID: 560562
Generator ID: MND985757657
Generator AI ID: 14389
Transporter 1 ID: ILD984908202
Transporter 1 AI ID: 37702
Transporter 1 AI Name: Safety Kleen Corp

Map ID
Direction
Distance
Elevation

MAP FINDINGS

Site

Database(s)

EDR ID Number
EPA ID Number

EASY BRAID COMPANY (Continued)

1000776495

Transporter 1 Address: 1000 N Randall Rd
Transporter 1 City: Elgin
Transporter 1 State: IL
Transporter 1 ZIP: 60123-2318
Transporter 2 ID: Not reported
Transporter 2 AI ID: Not reported
Transporter 2 AI Name: Not reported
Transporter 2 Address: Not reported
Transporter 2 City: Not reported
Transporter 2 State: Not reported
Transporter 2 ZIP: Not reported
TSD ID: ILD980613913
TSD AI ID: 37858
TSD AI Name: Safety Kleen Envirosystems Inc
TSD Address: 633 E 138th St
TSD City: Dolton
TSD State: IL
TSD Zip: 60419-1058
Gen Copy Recd Date: Not reported
Fac Copy Recd Date: 1994-03-10 00:00:00
Gen Ship Date: 1994-02-21 00:00:00
Trans 1 Recd Date: 1994-02-21 00:00:00
Trans 2 Recd Date: Not reported
Tsd Recd Date: 1994-03-01 00:00:00
Comments: Not reported

Detail:

Manifest ID: 560562
Manifest Row: 1
Haz Material Name: WASTE 1,1,1 TRICHLOROETHANE
Haz Class Number: Not reported
UN NA Number: UN2831
Packing Group Number: Not reported
Container Qty: 1
Container Code: DMML
Waste Qty: 55
Waste Units Code: AD
Waste Code List: F001

Name: EASY BRAID COMPANY
Address: 7744 W 78TH ST
City,State,Zip: EDINA, MN 55439-2520
Manifest ID: 560563
Generator ID: MND985757657
Generator AI ID: 14389
Transporter 1 ID: ILD984908202
Transporter 1 AI ID: 37702
Transporter 1 AI Name: Safety Kleen Corp
Transporter 1 Address: 1000 N Randall Rd
Transporter 1 City: Elgin
Transporter 1 State: IL
Transporter 1 ZIP: 60123-2318
Transporter 2 ID: ARD981908551
Transporter 2 AI ID: 36374
Transporter 2 AI Name: Jb Hunt Special Commodities
Transporter 2 Address: 615 Jb Hunt Corporate Dr
Transporter 2 City: Lowell

Map ID
Direction
Distance
Elevation

MAP FINDINGS

Site

Database(s)

EDR ID Number
EPA ID Number

EASY BRAID COMPANY (Continued)

1000776495

Transporter 2 State: AR
Transporter 2 ZIP: 72745
TSD ID: ILD980613913
TSD AI ID: 37858
TSD AI Name: Safety Kleen Envirosystems Inc
TSD Address: 633 E 138th St
TSD City: Dolton
TSD State: IL
TSD Zip: 60419-1058
Gen Copy Recd Date: Not reported
Fac Copy Recd Date: 1994-07-08 00:00:00
Gen Ship Date: 1994-06-10 00:00:00
Trans 1 Recd Date: 1994-06-10 00:00:00
Trans 2 Recd Date: 6/17/1994 0:00:00
Tsd Recd Date: 1994-06-18 00:00:00
Comments: Not reported

Detail:

Manifest ID: 560563
Manifest Row: 1
Haz Material Name: 1,1,1 TRICHLOROETHANE
Haz Class Number: Not reported
UN NA Number: UN2831
Packing Group Number: Not reported
Container Qty: 1
Container Code: DMML
Waste Qty: 55
Waste Units Code: AD
Waste Code List: F001

Name: EASY BRAID COMPANY
Address: 7744 W 78TH ST
City,State,Zip: EDINA, MN 55439-2520
Manifest ID: 560564
Generator ID: MND985757657
Generator AI ID: 14389
Transporter 1 ID: ILD984908202
Transporter 1 AI ID: 37702
Transporter 1 AI Name: Safety Kleen Corp
Transporter 1 Address: 1000 N Randall Rd
Transporter 1 City: Elgin
Transporter 1 State: IL
Transporter 1 ZIP: 60123-2318
Transporter 2 ID: Not reported
Transporter 2 AI ID: Not reported
Transporter 2 AI Name: Not reported
Transporter 2 Address: Not reported
Transporter 2 City: Not reported
Transporter 2 State: Not reported
Transporter 2 ZIP: Not reported
TSD ID: ILD980613913
TSD AI ID: 37858
TSD AI Name: Safety Kleen Envirosystems Inc
TSD Address: 633 E 138th St
TSD City: Dolton
TSD State: IL
TSD Zip: 60419-1058

Map ID
Direction
Distance
Elevation

MAP FINDINGS

Site

Database(s)

EDR ID Number
EPA ID Number

EASY BRAID COMPANY (Continued)

1000776495

Gen Copy Recd Date: Not reported
Fac Copy Recd Date: 1993-07-21 00:00:00
Gen Ship Date: 1993-06-21 00:00:00
Trans 1 Recd Date: 1993-06-21 00:00:00
Trans 2 Recd Date: Not reported
Tsd Recd Date: 1993-06-28 00:00:00
Comments: Not reported

Detail:

Manifest ID: 560564
Manifest Row: 1
Haz Material Name: 1,1,1 TRICHLOROETHANE
Haz Class Number: Not reported
UN NA Number: UN2831
Packing Group Number: Not reported
Container Qty: 1
Container Code: DMML
Waste Qty: 55
Waste Units Code: AD
Waste Code List: F001

Name: EASY BRAID COMPANY
Address: 7744 W 78TH ST
City,State,Zip: EDINA, MN 55439-2520
Manifest ID: 560565
Generator ID: MND985757657
Generator AI ID: 14389
Transporter 1 ID: ILD984908202
Transporter 1 AI ID: 37702
Transporter 1 AI Name: Safety Kleen Corp
Transporter 1 Address: 1000 N Randall Rd
Transporter 1 City: Elgin
Transporter 1 State: IL
Transporter 1 ZIP: 60123-2318
Transporter 2 ID: ARD981908551
Transporter 2 AI ID: 36374
Transporter 2 AI Name: Jb Hunt Special Commodities
Transporter 2 Address: 615 Jb Hunt Corporate Dr
Transporter 2 City: Lowell
Transporter 2 State: AR
Transporter 2 ZIP: 72745
TSD ID: ILD980613913
TSD AI ID: 37858
TSD AI Name: Safety Kleen Envirosystems Inc
TSD Address: 633 E 138th St
TSD City: Dolton
TSD State: IL
TSD Zip: 60419-1058
Gen Copy Recd Date: Not reported
Fac Copy Recd Date: 1994-09-23 00:00:00
Gen Ship Date: 1994-08-31 00:00:00
Trans 1 Recd Date: 1994-08-31 00:00:00
Trans 2 Recd Date: 9/9/1994 0:00:00
Tsd Recd Date: 1994-09-10 00:00:00
Comments: Not reported

Detail:

Map ID
Direction
Distance
Elevation

MAP FINDINGS

Site

Database(s)

EDR ID Number
EPA ID Number

EASY BRAID COMPANY (Continued)

1000776495

Manifest ID: 560565
Manifest Row: 1
Haz Material Name: 1,1,1 TRICHLOROETHANE
Haz Class Number: Not reported
UN NA Number: UN2831
Packing Group Number: Not reported
Container Qty: 1
Container Code: DMML
Waste Qty: 55
Waste Units Code: AD
Waste Code List: F001

WIMN:

Name: EASY BRAID COMPANY
Address: 7744 W 78TH ST
Address Description: 7744 W 78th St
City,State,Zip: EDINA, MN 55439-2520
Status: N
Latitude: 44.860635199999997
Longitude: -93.386791400000007
Item ID: 14389-AISI0000014389
AI ID: 14389
Document ID: 0
Subject Item Type Code: CON
Subject Item Category Code: AISI
Subject Item ID: 14389
Subject Item Category Description: Agency Interest
Subject Item Type Description: Conventional Site
Description: Not reported
Subject Item Designation: Not reported
MPCA Program: Hazardous Waste
Program List: HW
City, Township or Unorganized code: 239462
City, Township or Unorganized Name: Edina
Congressional District Code: 3
House District: 49B
Senate District: 49
USGS 8-digits: 07020012
USGS 8-digits Name: Lower Minnesota River
USGS 10-digits: 0702001211
USGS 12-digits: 070200121108
USGS 12-digits Name: Ninemile Creek
MDH Drinking Water Management Code: 66
MDH Drinking Water Management Name: Bloomington
Location Description: Not reported
Township, Range, Direction, Section QQ: Not reported
PLS Township: Not reported
Range: Not reported
Range Direction: Not reported
Section: Not reported
Quarters: Not reported
Collection Method Code: A1
Method Description: Address Matching House Number
Ref Code: GEN
Ref Description: General Location
Location Verified Flag: N

Map ID
Direction
Distance
Elevation

MAP FINDINGS

Site

Database(s)

EDR ID Number
EPA ID Number

EASY BRAID COMPANY (Continued)

1000776495

Collection Date: 09/27/2015
Timestamp of Creation: 07/26/1999
User Name of Creator: DELTA_M_R1
Timestamp of Last Update: 04/26/2016
User Name of Last Update: spatial_
Status Date: 07/27/1999
The Delta Spatial ID: 31654
Activity: Hazardous Waste
Activity List: Hazardous Waste
MPCA ID: MND985757657
MPCA List: MND985757657
Program List: Hazardous Waste
Classification: Not reported
Site URL: https://webapp.pca.state.mn.us/wimn/site/14389

WIMN Detail as of Aug 2016:

Legislative District: 49B
Latitude: 44.86039128
Longitude: -93.38483940
Activity: Hazardous Waste, Small to Minimal QG
MPCA ID: MND985757657
Major Watershed: Lower Minnesota River
Coordinate Collection Method: Address Matching House Number
Status: Inactive

L57
West
1/4-1/2
0.485 mi.
2560 ft.

INDUSTRIAL PROTECTION DEVICES, LLC
7768 78TH ST
MINNEAPOLIS, MN 55439

NPDES **S127323739**
WIMN **N/A**

Site 2 of 3 in cluster L

Relative:
Higher

Actual:
857 ft.

NPDES:
Name: INDUSTRIAL PROTECTION DEVICES, LLC
Address: 7768 78TH ST
City,State,Zip: MINNEAPOLIS, MN 554392520
Active: Active
Activity ID: MNRNE39MC
Preferred ID: Not reported
Activity Sys ID: 123848
Activity Type: Not reported
Activity Type Code: Not reported
Effective Start Date: 12/21/2020
End Date: Not reported
Alternative Method: Not reported
Coverage Date: Not reported
Latitude Degree: 44.861044
Longitude Degree: -93.383287
Location Description: Not reported
New Imp Area: Not reported
Old Imp Area: Not reported
Online Submittal: Not reported
Other Project Type Description: Not reported
Owner Name: Industrial Protection Devices LLC
Owner Organization Type: Not reported
Permit Sys ID: 4346142
Project Name: Not reported
Project Size: Not reported

Map ID
Direction
Distance
Elevation

MAP FINDINGS

Site

Database(s)

EDR ID Number
EPA ID Number

INDUSTRIAL PROTECTION DEVICES, LLC (Continued)

S127323739

Termination Date: Not reported
Acres: Not reported
Activity Description: Assembly operation of various components for an Industrial Safety System
No Exposure: Yes
One Mile: Not reported
Permit Type: No Exposure Exclusion
Sector List: AC
Major Watershed: Not reported
HUC: Not reported
Expiration Date: Not reported
Effective Permit: Not reported
NPDES Flag: Not reported
Major Minor: Not reported
Fac Class: Not reported
Land Application Type: Not reported
SIC 1: Not reported
Data Manager: Not reported
Permit Writer: Not reported
Engineer: Not reported
Hydro: Not reported
Coordinate Method: Not reported
Contractor Name: Not reported

WIMN:

Name: INDUSTRIAL PROTECTION DEVICES, LLC
Address: 7768 78TH ST
Address Description: 7768 78th St
City,State,Zip: MINNEAPOLIS, MN 55439-2520
Status: Y
Latitude: 44.860935470000001
Longitude: -93.386005600000004
Item ID: 123848-AISI0000123848
AI ID: 123848
Document ID: 0
Subject Item Type Code: CON
Subject Item Category Code: AISI
Subject Item ID: 123848
Subject Item Category Description: Agency Interest
Subject Item Type Description: Conventional Site
Description: Not reported
Subject Item Designation: Not reported
MPCA Program: Stormwater
Program List: ST
City, Township or Unorganized code: 239419
City, Township or Unorganized Name: Bloomington
Congressional District Code: 3
House District: 49B
Senate District: 49
USGS 8-digits: 07020012
USGS 8-digits Name: Lower Minnesota River
USGS 10-digits: 0702001211
USGS 12-digits: 070200121108
USGS 12-digits Name: Ninemile Creek
MDH Drinking Water Management Code: 66
MDH Drinking Water Management Name: Bloomington
Location Description: Not reported

Map ID
Direction
Distance
Elevation

MAP FINDINGS

Site

Database(s)

EDR ID Number
EPA ID Number

INDUSTRIAL PROTECTION DEVICES, LLC (Continued)

S127323739

Township, Range, Direction, Section QQ: Not reported
PLS Township: Not reported
Range: Not reported
Range Direction: Not reported
Section: Not reported
Quarters: Not reported
Collection Method Code: A1
Method Description: Address Matching House Number
Ref Code: GEN
Ref Description: General Location
Location Verified Flag: N
Collection Date: 12/21/2020
Timestamp of Creation: 08/06/2008
User Name of Creator: DELTA_M_R1
Timestamp of Last Update: 12/21/2020
User Name of Last Update: geo_nc
Status Date: Not reported
The Delta Spatial ID: 54743904
Activity: Industrial Stormwater
Activity List: Industrial Stormwater
MPCA ID: Multiple IDs
MPCA List: MNRNE36WY; MNRNE39MC
Program List: Stormwater
Classification: Instruments and Related Products Manufacturing for Measuring,
Displaying, and Controlling Industrial Process Variables
Site URL: <https://webapp.pca.state.mn.us/wimn/site/123848>

L58
West
1/4-1/2
0.485 mi.
2560 ft.

MIDWEST AUTO MALL SERVICE INC - MPLS
7768 W 78TH ST
MINNEAPOLIS, MN 55439

Site 3 of 3 in cluster L

RCRA NonGen / NLR
FINDS
ECHO
MANIFEST
NPDES
WIMN

1000436517
MND982218323

Relative:
Higher

Actual:
857 ft.

RCRA NonGen / NLR:

Date Form Received by Agency: 19871016
Handler Name: MIDWEST AUTO MALL SERVICE INC - MPLS
Handler Address: 7768 W 78TH ST
Handler City,State,Zip: MINNEAPOLIS, MN 55439-2520
EPA ID: MND982218323
Contact Name: DAN GRUNKE
Contact Address: 7768 W 78TH ST
Contact City,State,Zip: MINNEAPOLIS, MN 55439-2520
Contact Telephone: 320-679-2342
Contact Fax: Not reported
Contact Email: Not reported
Contact Title: Not reported
EPA Region: 05
Land Type: Private
Federal Waste Generator Description: Not a generator, verified
Non-Notifier: Not reported
Biennial Report Cycle: Not reported
Accessibility: Not reported
Active Site Indicator: Not reported
State District Owner: Not reported
State District: Not reported
Mailing Address: 7768 W 78TH ST
Mailing City,State,Zip: MINNEAPOLIS, MN 55439-2520

Map ID
Direction
Distance
Elevation

MAP FINDINGS

Site

Database(s)

EDR ID Number
EPA ID Number

MIDWEST AUTO MALL SERVICE INC - MPLS (Continued)

1000436517

Owner Name:	MIDWEST AUTO MALL SERVICE INC
Owner Type:	Private
Operator Name:	NAME NOT REPORTED
Operator Type:	Private
Short-Term Generator Activity:	No
Importer Activity:	No
Mixed Waste Generator:	No
Transporter Activity:	No
Transfer Facility Activity:	No
Recycler Activity with Storage:	No
Small Quantity On-Site Burner Exemption:	No
Smelting Melting and Refining Furnace Exemption:	No
Underground Injection Control:	No
Off-Site Waste Receipt:	No
Universal Waste Indicator:	No
Universal Waste Destination Facility:	No
Federal Universal Waste:	No
Active Site Fed-Reg Treatment Storage and Disposal Facility:	Not reported
Active Site Converter Treatment storage and Disposal Facility:	Not reported
Active Site State-Reg Treatment Storage and Disposal Facility:	Not reported
Active Site State-Reg Handler:	---
Federal Facility Indicator:	Not reported
Hazardous Secondary Material Indicator:	N
Sub-Part K Indicator:	Not reported
Commercial TSD Indicator:	No
Treatment Storage and Disposal Type:	Not reported
2018 GPRA Permit Baseline:	Not on the Baseline
2018 GPRA Renewals Baseline:	Not on the Baseline
Permit Renewals Workload Universe:	Not reported
Permit Workload Universe:	Not reported
Permit Progress Universe:	Not reported
Post-Closure Workload Universe:	Not reported
Closure Workload Universe:	Not reported
202 GPRA Corrective Action Baseline:	No
Corrective Action Workload Universe:	No
Subject to Corrective Action Universe:	No
Non-TSDFs Where RCRA CA has Been Imposed Universe:	No
TSDFs Potentially Subject to CA Under 3004 (u)/(v) Universe:	No
TSDFs Only Subject to CA under Discretionary Auth Universe:	No
Corrective Action Priority Ranking:	No NCAPS ranking
Environmental Control Indicator:	No
Institutional Control Indicator:	No
Human Exposure Controls Indicator:	N/A
Groundwater Controls Indicator:	N/A
Operating TSDF Universe:	Not reported
Full Enforcement Universe:	Not reported
Significant Non-Complier Universe:	No
Unaddressed Significant Non-Complier Universe:	No
Addressed Significant Non-Complier Universe:	No
Significant Non-Complier With a Compliance Schedule Universe:	No
Financial Assurance Required:	Not reported
Handler Date of Last Change:	20070620
Recognized Trader-Importer:	No
Recognized Trader-Exporter:	No
Importer of Spent Lead Acid Batteries:	No
Exporter of Spent Lead Acid Batteries:	No
Recycler Activity Without Storage:	No

Map ID
Direction
Distance
Elevation

MAP FINDINGS

Site

Database(s)

EDR ID Number
EPA ID Number

MIDWEST AUTO MALL SERVICE INC - MPLS (Continued)

1000436517

Manifest Broker: No
Sub-Part P Indicator: No

Hazardous Waste Summary:

Waste Code: D001
Waste Description: IGNITABLE WASTE

Handler - Owner Operator:

Owner/Operator Indicator: Operator
Owner/Operator Name: NAME NOT REPORTED
Legal Status: Private
Date Became Current: Not reported
Date Ended Current: Not reported
Owner/Operator Address: ADDRESS NOT REPORTED
Owner/Operator City,State,Zip: CITY NOT REPORTED, AK 99998
Owner/Operator Telephone: 312-555-1212
Owner/Operator Telephone Ext: Not reported
Owner/Operator Fax: Not reported
Owner/Operator Email: Not reported

Owner/Operator Indicator: Owner
Owner/Operator Name: MIDWEST AUTO MALL SERVICE INC
Legal Status: Private
Date Became Current: 19991014
Date Ended Current: Not reported
Owner/Operator Address: 616 SOUTHCROSS DR W
Owner/Operator City,State,Zip: BURNSVILLE, MN 55306-7901
Owner/Operator Telephone: 320-679-2342
Owner/Operator Telephone Ext: Not reported
Owner/Operator Fax: Not reported
Owner/Operator Email: Not reported

Historic Generators:

Receive Date: 19871016
Handler Name: MIDWEST AUTO MALL SERVICE INC - MPLS
Federal Waste Generator Description: Not a generator, verified
State District Owner: Not reported
Large Quantity Handler of Universal Waste: No
Recognized Trader Importer: No
Recognized Trader Exporter: No
Spent Lead Acid Battery Importer: No
Spent Lead Acid Battery Exporter: No
Current Record: Yes
Non Storage Recycler Activity: Not reported
Electronic Manifest Broker: Not reported

List of NAICS Codes and Descriptions:

NAICS Codes: No NAICS Codes Found

Facility Has Received Notices of Violations:

Violations: No Violations Found

Evaluation Action Summary:

Map ID
Direction
Distance
Elevation

MAP FINDINGS

Site

Database(s)

EDR ID Number
EPA ID Number

MIDWEST AUTO MALL SERVICE INC - MPLS (Continued)

1000436517

Evaluations: No Evaluations Found

FINDS:

Registry ID: 110008669477

Click Here:

Environmental Interest/Information System:

RCRAInfo is a national information system that supports the Resource Conservation and Recovery Act (RCRA) program through the tracking of events and activities related to facilities that generate, transport, and treat, store, or dispose of hazardous waste. RCRAInfo allows RCRA program staff to track the notification, permit, compliance, and corrective action activities required under RCRA.

STATE MASTER

[Click this hyperlink](#) while viewing on your computer to access additional FINDS: detail in the EDR Site Report.

ECHO:

Envid: 1000436517
Registry ID: 110008669477
DFR URL: <http://echo.epa.gov/detailed-facility-report?fid=110008669477>
Name: MIDWEST AUTO MALL SERVICE INC - MPLS
Address: 7768 W 78TH ST
City,State,Zip: MINNEAPOLIS, MN 55439

MANIFEST:

Name: MIDWEST AUTO MALL SERVICE INC
Address: 7768 W 78TH ST
City,State,Zip: MINNEAPOLIS, MN 55439-2520
Manifest ID: 405974
Generator ID: MND982218323
Generator AI ID: 38233
Transporter 1 ID: ILD051060408
Transporter 1 AI ID: 37854
Transporter 1 AI Name: Safety Kleen Corp Headquarters
Transporter 1 Address: 777 Big Timber Rd
Transporter 1 City: Elgin
Transporter 1 State: IL
Transporter 1 ZIP: 60123-1488
Transporter 2 ID: Not reported
Transporter 2 AI ID: Not reported
Transporter 2 AI Name: Not reported
Transporter 2 Address: Not reported
Transporter 2 City: Not reported
Transporter 2 State: Not reported
Transporter 2 ZIP: Not reported
TSD ID: MND981097884
TSD AI ID: 8054
TSD AI Name: Safety-Kleen Systems Inc - Eagan
TSD Address: 3227 Terminal Dr
TSD City: Eagan
TSD State: MN
TSD Zip: 55121
Gen Copy Recd Date: Not reported

Map ID
Direction
Distance
Elevation

MAP FINDINGS

Site

Database(s)

EDR ID Number
EPA ID Number

MIDWEST AUTO MALL SERVICE INC - MPLS (Continued)

1000436517

Fac Copy Recd Date: 1990-05-16 00:00:00
Gen Ship Date: 1990-05-14 00:00:00
Trans 1 Recd Date: 1990-05-14 00:00:00
Trans 2 Recd Date: Not reported
Tsd Recd Date: 1990-05-15 00:00:00
Comments: Not reported

Contact:

Generator AI ID: 38233
Generator ID: MND982218323
Generator AI Name: Midwest Auto Mall Service Inc
Generator Contact: Dan Grunke
Contact Address: 824 E Forest Ave
Contact City: Mora
Contact State: MN
Contact Zip: 55051
Contact Email: Not reported
Contact Phone: 320-679-2342

Detail:

Manifest ID: 405974
Manifest Row: 1
Haz Material Name: PETROLEUM NAPHTHA,COMBUS. LIQ.
Haz Class Number: Not reported
UN NA Number: UN1255
Packing Group Number: Not reported
Container Qty: 1
Container Code: DMML
Waste Qty: 86
Waste Units Code: IB
Waste Code List: D001

NPDES:

Name: INDUSTRIAL PROTECTION DEVICES LLC
Address: 7768 W 78TH ST
City,State,Zip: MINNEAPOLIS, MN 554392520
Active: Inactive
Activity ID: MNRNE36WY
Preferred ID: Not reported
Activity Sys ID: 123848
Activity Type: Not reported
Activity Type Code: Not reported
Effective Start Date: 04/04/2011
End Date: Not reported
Alternative Method: Not reported
Coverage Date: Not reported
Latitude Degree: 44.860059
Longitude Degree: -93.386918
Location Description: Not reported
New Imp Area: Not reported
Old Imp Area: Not reported
Online Submittal: Not reported
Other Project Type Description: Not reported
Owner Name: Industrial Protection Devices LLC
Owner Organization Type: Not reported
Permit Sys ID: 101138

Map ID
Direction
Distance
Elevation

MAP FINDINGS

Site

Database(s)

EDR ID Number
EPA ID Number

MIDWEST AUTO MALL SERVICE INC - MPLS (Continued)

1000436517

Project Name: Not reported
Project Size: Not reported
Termination Date: Not reported
Acres: 0
Activity Description: Assembly of parts and components of an industrial safety device
No Exposure: Yes
One Mile: Not reported
Permit Type: No Exposure Exclusion
Sector List: AC
Major Watershed: Not reported
HUC: Not reported
Expiration Date: Not reported
Effective Permit: Not reported
NPDES Flag: Not reported
Major Minor: Not reported
Fac Class: Not reported
Land Application Type: Not reported
SIC 1: Not reported
Data Manager: Not reported
Permit Writer: Not reported
Engineer: Not reported
Hydro: Not reported
Coordinate Method: Not reported
Contractor Name: Not reported

WIMN:

Name: MIDWEST AUTO MALL SERVICE INC
Address: 7768 W 78TH ST
Address Description: 7768 W 78th St
City,State,Zip: MINNEAPOLIS, MN 55439-2520
Status: Y
Latitude: 44.734217800000003
Longitude: -93.267993500000003
Item ID: 38233-AISI0000038233
AI ID: 38233
Document ID: 0
Subject Item Type Code: CON
Subject Item Category Code: AISI
Subject Item ID: 38233
Subject Item Category Description: Agency Interest
Subject Item Type Description: Conventional Site
Description: Not reported
Subject Item Designation: Not reported
MPCA Program: Hazardous Waste
Program List: HW
City, Township or Unorganized code: 239347
City, Township or Unorganized Name: Burnsville
Congressional District Code: 2
House District: 56B
Senate District: 56
USGS 8-digits: 07020012
USGS 8-digits Name: Lower Minnesota River
USGS 10-digits: 0702001211
USGS 12-digits: 070200121109
USGS 12-digits Name: Black Dog Lake-Minnesota River
MDH Drinking Water Management Code: Not reported
MDH Drinking Water Management Name: Not reported

Map ID
Direction
Distance
Elevation

MAP FINDINGS

Site

Database(s)

EDR ID Number
EPA ID Number

MIDWEST AUTO MALL SERVICE INC - MPLS (Continued)

1000436517

Location Description:	Not reported
Township, Range, Direction, Section QQ:	Not reported
PLS Township:	Not reported
Range:	Not reported
Range Direction:	Not reported
Section:	Not reported
Quarters:	Not reported
Collection Method Code:	A1
Method Description:	Address Matching House Number
Ref Code:	GEN
Ref Description:	General Location
Location Verified Flag:	N
Collection Date:	09/27/2015
Timestamp of Creation:	10/14/1999
User Name of Creator:	DELTA_M_R1
Timestamp of Last Update:	04/26/2016
User Name of Last Update:	spatial_
Status Date:	Not reported
The Delta Spatial ID:	47343
Activity:	Hazardous Waste, Minimal quantity generator
Activity List:	Hazardous Waste, Minimal quantity generator
MPCA ID:	MND982218323
MPCA List:	MND982218323
Program List:	Hazardous Waste
Classification:	Not reported
Site URL:	https://webapp.pca.state.mn.us/wimn/site/38233

WIMN Detail as of Aug 2016:

Legislative District:	49B
Latitude:	44.86034186
Longitude:	-93.38519134
Activity:	Hazardous Waste, Small to Minimal QQ
MPCA ID:	MND982218323
Major Watershed:	Lower Minnesota River
Coordinate Collection Method:	Address Matching House Number
Status:	Active

Legislative District:	49B
Latitude:	44.860059
Longitude:	-93.38691799
Activity:	Industrial Stormwater Permit
MPCA ID:	Multiple Activities
Major Watershed:	Lower Minnesota River
Coordinate Collection Method:	GPS - Other
Status:	Active

Count: 5 records.

ORPHAN SUMMARY

City	EDR ID	Site Name	Site Address	Zip	Database(s)
BLOOMINGTON	S127514186	ONTO INNOVATIONS	4700, 4900, 4950 W 78TH ST	55437	SRS
BLOOMINGTON	S127514257	ONTO INNOVATIONS	4700, 4900, 4950 W 78TH ST	55437	VIC
BLOOMINGTON	S122371152	ADC TELECOMMUNICATIONS	4700, 4900, 4950 W 78TH ST	55437	VIC, BROWNFIELDS, SRS, VAPOR
BLOOMINGTON	S122371153	ADC SITE	4700, 4900, 4950 W 78TH ST	55437	VIC, BROWNFIELDS, SRS, VAPOR
EDINA	S123800574	XCEL ENERGY - NINE MILE CREEK SUBS	4444 WEST 78TH STREET CIRCLE	55439	TIER 2

GOVERNMENT RECORDS SEARCHED / DATA CURRENCY TRACKING

To maintain currency of the following federal and state databases, EDR contacts the appropriate governmental agency on a monthly or quarterly basis, as required.

Number of Days to Update: Provides confirmation that EDR is reporting records that have been updated within 90 days from the date the government agency made the information available to the public.

STANDARD ENVIRONMENTAL RECORDS

Lists of Federal NPL (Superfund) sites

NPL: National Priority List

National Priorities List (Superfund). The NPL is a subset of CERCLIS and identifies over 1,200 sites for priority cleanup under the Superfund Program. NPL sites may encompass relatively large areas. As such, EDR provides polygon coverage for over 1,000 NPL site boundaries produced by EPA's Environmental Photographic Interpretation Center (EPIC) and regional EPA offices.

Date of Government Version: 01/25/2022	Source: EPA
Date Data Arrived at EDR: 02/03/2022	Telephone: N/A
Date Made Active in Reports: 02/22/2022	Last EDR Contact: 05/05/2022
Number of Days to Update: 19	Next Scheduled EDR Contact: 07/11/2022
	Data Release Frequency: Quarterly

NPL Site Boundaries

Sources:

EPA's Environmental Photographic Interpretation Center (EPIC)
Telephone: 202-564-7333

EPA Region 1
Telephone 617-918-1143

EPA Region 6
Telephone: 214-655-6659

EPA Region 3
Telephone 215-814-5418

EPA Region 7
Telephone: 913-551-7247

EPA Region 4
Telephone 404-562-8033

EPA Region 8
Telephone: 303-312-6774

EPA Region 5
Telephone 312-886-6686

EPA Region 9
Telephone: 415-947-4246

EPA Region 10
Telephone 206-553-8665

Proposed NPL: Proposed National Priority List Sites

A site that has been proposed for listing on the National Priorities List through the issuance of a proposed rule in the Federal Register. EPA then accepts public comments on the site, responds to the comments, and places on the NPL those sites that continue to meet the requirements for listing.

Date of Government Version: 01/25/2022	Source: EPA
Date Data Arrived at EDR: 02/03/2022	Telephone: N/A
Date Made Active in Reports: 02/22/2022	Last EDR Contact: 05/05/2022
Number of Days to Update: 19	Next Scheduled EDR Contact: 07/11/2022
	Data Release Frequency: Quarterly

NPL LIENS: Federal Superfund Liens

Federal Superfund Liens. Under the authority granted the USEPA by CERCLA of 1980, the USEPA has the authority to file liens against real property in order to recover remedial action expenditures or when the property owner received notification of potential liability. USEPA compiles a listing of filed notices of Superfund Liens.

GOVERNMENT RECORDS SEARCHED / DATA CURRENCY TRACKING

Date of Government Version: 10/15/1991
Date Data Arrived at EDR: 02/02/1994
Date Made Active in Reports: 03/30/1994
Number of Days to Update: 56

Source: EPA
Telephone: 202-564-4267
Last EDR Contact: 08/15/2011
Next Scheduled EDR Contact: 11/28/2011
Data Release Frequency: No Update Planned

Lists of Federal Delisted NPL sites

Delisted NPL: National Priority List Deletions

The National Oil and Hazardous Substances Pollution Contingency Plan (NCP) establishes the criteria that the EPA uses to delete sites from the NPL. In accordance with 40 CFR 300.425.(e), sites may be deleted from the NPL where no further response is appropriate.

Date of Government Version: 01/25/2022
Date Data Arrived at EDR: 02/03/2022
Date Made Active in Reports: 02/22/2022
Number of Days to Update: 19

Source: EPA
Telephone: N/A
Last EDR Contact: 05/05/2022
Next Scheduled EDR Contact: 07/11/2022
Data Release Frequency: Quarterly

Lists of Federal sites subject to CERCLA removals and CERCLA orders

FEDERAL FACILITY: Federal Facility Site Information listing

A listing of National Priority List (NPL) and Base Realignment and Closure (BRAC) sites found in the Comprehensive Environmental Response, Compensation and Liability Information System (CERCLIS) Database where EPA Federal Facilities Restoration and Reuse Office is involved in cleanup activities.

Date of Government Version: 05/25/2021
Date Data Arrived at EDR: 06/24/2021
Date Made Active in Reports: 09/20/2021
Number of Days to Update: 88

Source: Environmental Protection Agency
Telephone: 703-603-8704
Last EDR Contact: 04/01/2022
Next Scheduled EDR Contact: 07/11/2022
Data Release Frequency: Varies

SEMS: Superfund Enterprise Management System

SEMS (Superfund Enterprise Management System) tracks hazardous waste sites, potentially hazardous waste sites, and remedial activities performed in support of EPA's Superfund Program across the United States. The list was formerly known as CERCLIS, renamed to SEMS by the EPA in 2015. The list contains data on potentially hazardous waste sites that have been reported to the USEPA by states, municipalities, private companies and private persons, pursuant to Section 103 of the Comprehensive Environmental Response, Compensation, and Liability Act (CERCLA). This dataset also contains sites which are either proposed to or on the National Priorities List (NPL) and the sites which are in the screening and assessment phase for possible inclusion on the NPL.

Date of Government Version: 01/25/2022
Date Data Arrived at EDR: 02/03/2022
Date Made Active in Reports: 02/22/2022
Number of Days to Update: 19

Source: EPA
Telephone: 800-424-9346
Last EDR Contact: 05/05/2022
Next Scheduled EDR Contact: 07/25/2022
Data Release Frequency: Quarterly

Lists of Federal CERCLA sites with NFRAP

SEMS-ARCHIVE: Superfund Enterprise Management System Archive

GOVERNMENT RECORDS SEARCHED / DATA CURRENCY TRACKING

SEMS-ARCHIVE (Superfund Enterprise Management System Archive) tracks sites that have no further interest under the Federal Superfund Program based on available information. The list was formerly known as the CERCLIS-NFRAP, renamed to SEMS ARCHIVE by the EPA in 2015. EPA may perform a minimal level of assessment work at a site while it is archived if site conditions change and/or new information becomes available. Archived sites have been removed and archived from the inventory of SEMS sites. Archived status indicates that, to the best of EPA's knowledge, assessment at a site has been completed and that EPA has determined no further steps will be taken to list the site on the National Priorities List (NPL), unless information indicates this decision was not appropriate or other considerations require a recommendation for listing at a later time. The decision does not necessarily mean that there is no hazard associated with a given site; it only means that, based upon available information, the location is not judged to be potential NPL site.

Date of Government Version: 01/25/2022	Source: EPA
Date Data Arrived at EDR: 02/03/2022	Telephone: 800-424-9346
Date Made Active in Reports: 02/22/2022	Last EDR Contact: 05/05/2022
Number of Days to Update: 19	Next Scheduled EDR Contact: 07/25/2022
	Data Release Frequency: Quarterly

Lists of Federal RCRA facilities undergoing Corrective Action

CORRACTS: Corrective Action Report

CORRACTS identifies hazardous waste handlers with RCRA corrective action activity.

Date of Government Version: 02/28/2022	Source: EPA
Date Data Arrived at EDR: 03/02/2022	Telephone: 800-424-9346
Date Made Active in Reports: 03/17/2022	Last EDR Contact: 04/06/2022
Number of Days to Update: 15	Next Scheduled EDR Contact: 07/04/2022
	Data Release Frequency: Quarterly

Lists of Federal RCRA TSD facilities

RCRA-TSDF: RCRA - Treatment, Storage and Disposal

RCRAInfo is EPA's comprehensive information system, providing access to data supporting the Resource Conservation and Recovery Act (RCRA) of 1976 and the Hazardous and Solid Waste Amendments (HSWA) of 1984. The database includes selective information on sites which generate, transport, store, treat and/or dispose of hazardous waste as defined by the Resource Conservation and Recovery Act (RCRA). Transporters are individuals or entities that move hazardous waste from the generator offsite to a facility that can recycle, treat, store, or dispose of the waste. TSDFs treat, store, or dispose of the waste.

Date of Government Version: 02/28/2022	Source: Environmental Protection Agency
Date Data Arrived at EDR: 03/02/2022	Telephone: 312-886-6186
Date Made Active in Reports: 03/17/2022	Last EDR Contact: 04/06/2022
Number of Days to Update: 15	Next Scheduled EDR Contact: 07/04/2022
	Data Release Frequency: Quarterly

Lists of Federal RCRA generators

RCRA-LQG: RCRA - Large Quantity Generators

RCRAInfo is EPA's comprehensive information system, providing access to data supporting the Resource Conservation and Recovery Act (RCRA) of 1976 and the Hazardous and Solid Waste Amendments (HSWA) of 1984. The database includes selective information on sites which generate, transport, store, treat and/or dispose of hazardous waste as defined by the Resource Conservation and Recovery Act (RCRA). Large quantity generators (LQGs) generate over 1,000 kilograms (kg) of hazardous waste, or over 1 kg of acutely hazardous waste per month.

Date of Government Version: 02/28/2022	Source: Environmental Protection Agency
Date Data Arrived at EDR: 03/02/2022	Telephone: 312-886-6186
Date Made Active in Reports: 03/17/2022	Last EDR Contact: 04/06/2022
Number of Days to Update: 15	Next Scheduled EDR Contact: 07/04/2022
	Data Release Frequency: Quarterly

GOVERNMENT RECORDS SEARCHED / DATA CURRENCY TRACKING

RCRA-SQG: RCRA - Small Quantity Generators

RCRAInfo is EPA's comprehensive information system, providing access to data supporting the Resource Conservation and Recovery Act (RCRA) of 1976 and the Hazardous and Solid Waste Amendments (HSWA) of 1984. The database includes selective information on sites which generate, transport, store, treat and/or dispose of hazardous waste as defined by the Resource Conservation and Recovery Act (RCRA). Small quantity generators (SQGs) generate between 100 kg and 1,000 kg of hazardous waste per month.

Date of Government Version: 02/28/2022	Source: Environmental Protection Agency
Date Data Arrived at EDR: 03/02/2022	Telephone: 312-886-6186
Date Made Active in Reports: 03/17/2022	Last EDR Contact: 04/06/2022
Number of Days to Update: 15	Next Scheduled EDR Contact: 07/04/2022
	Data Release Frequency: Quarterly

RCRA-VSQG: RCRA - Very Small Quantity Generators (Formerly Conditionally Exempt Small Quantity Generators)

RCRAInfo is EPA's comprehensive information system, providing access to data supporting the Resource Conservation and Recovery Act (RCRA) of 1976 and the Hazardous and Solid Waste Amendments (HSWA) of 1984. The database includes selective information on sites which generate, transport, store, treat and/or dispose of hazardous waste as defined by the Resource Conservation and Recovery Act (RCRA). Very small quantity generators (VSQGs) generate less than 100 kg of hazardous waste, or less than 1 kg of acutely hazardous waste per month.

Date of Government Version: 02/28/2022	Source: Environmental Protection Agency
Date Data Arrived at EDR: 03/02/2022	Telephone: 312-886-6186
Date Made Active in Reports: 03/17/2022	Last EDR Contact: 04/06/2022
Number of Days to Update: 15	Next Scheduled EDR Contact: 07/04/2022
	Data Release Frequency: Quarterly

Federal institutional controls / engineering controls registries

LUCIS: Land Use Control Information System

LUCIS contains records of land use control information pertaining to the former Navy Base Realignment and Closure properties.

Date of Government Version: 02/08/2022	Source: Department of the Navy
Date Data Arrived at EDR: 02/11/2022	Telephone: 843-820-7326
Date Made Active in Reports: 05/10/2022	Last EDR Contact: 05/05/2022
Number of Days to Update: 88	Next Scheduled EDR Contact: 08/22/2022
	Data Release Frequency: Varies

US ENG CONTROLS: Engineering Controls Sites List

A listing of sites with engineering controls in place. Engineering controls include various forms of caps, building foundations, liners, and treatment methods to create pathway elimination for regulated substances to enter environmental media or effect human health.

Date of Government Version: 02/21/2022	Source: Environmental Protection Agency
Date Data Arrived at EDR: 02/23/2022	Telephone: 703-603-0695
Date Made Active in Reports: 05/24/2022	Last EDR Contact: 05/24/2022
Number of Days to Update: 90	Next Scheduled EDR Contact: 09/05/2022
	Data Release Frequency: Varies

US INST CONTROLS: Institutional Controls Sites List

A listing of sites with institutional controls in place. Institutional controls include administrative measures, such as groundwater use restrictions, construction restrictions, property use restrictions, and post remediation care requirements intended to prevent exposure to contaminants remaining on site. Deed restrictions are generally required as part of the institutional controls.

Date of Government Version: 02/21/2022	Source: Environmental Protection Agency
Date Data Arrived at EDR: 02/23/2022	Telephone: 703-603-0695
Date Made Active in Reports: 05/24/2022	Last EDR Contact: 05/04/2022
Number of Days to Update: 90	Next Scheduled EDR Contact: 09/05/2022
	Data Release Frequency: Varies

GOVERNMENT RECORDS SEARCHED / DATA CURRENCY TRACKING

Federal ERNS list

ERNS: Emergency Response Notification System

Emergency Response Notification System. ERNS records and stores information on reported releases of oil and hazardous substances.

Date of Government Version: 12/31/2021

Date Data Arrived at EDR: 03/01/2022

Date Made Active in Reports: 03/10/2022

Number of Days to Update: 9

Source: National Response Center, United States Coast Guard

Telephone: 202-267-2180

Last EDR Contact: 03/22/2022

Next Scheduled EDR Contact: 07/04/2022

Data Release Frequency: Quarterly

Lists of state- and tribal (Superfund) equivalent sites

MN PLP: Permanent List of Priorities

The list identifies hazardous waste sites where investigation and cleanup are needed, cleanup is underway, or cleanup has been completed and long-term monitoring or maintenance continues.

Date of Government Version: 02/25/2022

Date Data Arrived at EDR: 03/01/2022

Date Made Active in Reports: 05/26/2022

Number of Days to Update: 86

Source: Pollution Control Agency

Telephone: 651-296-6139

Last EDR Contact: 03/01/2022

Next Scheduled EDR Contact: 06/13/2022

Data Release Frequency: Semi-Annually

Lists of state- and tribal hazardous waste facilities

SHWS: Superfund Site Information Listing

The SRS database includes all sites that the State Superfund Program is dealing with or has dealt with. The Superfund Program identifies, investigates and determines appropriate cleanup plans for abandoned or uncontrolled hazardous waste sites where a release or potential release of a hazardous substance poses a risk to human health or the environment.

Date of Government Version: 02/25/2022

Date Data Arrived at EDR: 03/01/2022

Date Made Active in Reports: 05/26/2022

Number of Days to Update: 86

Source: Minnesota Pollution Control Agency

Telephone: 651-296-6300

Last EDR Contact: 03/01/2022

Next Scheduled EDR Contact: 06/13/2022

Data Release Frequency: Semi-Annually

Lists of state and tribal landfills and solid waste disposal facilities

SWF/LF: Permitted Solid Waste Disposal Facilities

Solid Waste Facilities/Landfill Sites. SWF/LF type records typically contain an inventory of solid waste disposal facilities or landfills in a particular state. Depending on the state, these may be active or inactive facilities or open dumps that failed to meet RCRA Subtitle D Section 4004 criteria for solid waste landfills or disposal sites.

Date of Government Version: 01/31/2022

Date Data Arrived at EDR: 02/02/2022

Date Made Active in Reports: 04/26/2022

Number of Days to Update: 83

Source: Minnesota Pollution Control Agency

Telephone: 651-296-7276

Last EDR Contact: 05/03/2022

Next Scheduled EDR Contact: 08/15/2022

Data Release Frequency: Quarterly

UNPERM LF: Unpermitted Facilities

These are facilities that have solid waste disposal yet are not permitted.

Date of Government Version: 01/31/2022

Date Data Arrived at EDR: 02/02/2022

Date Made Active in Reports: 04/26/2022

Number of Days to Update: 83

Source: Pollution Control Agency

Telephone: 651-757-2665

Last EDR Contact: 05/03/2022

Next Scheduled EDR Contact: 08/15/2022

Data Release Frequency: Semi-Annually

GOVERNMENT RECORDS SEARCHED / DATA CURRENCY TRACKING

LCP: Closed Landfills Priority List

The Minnesota Legislature enacted a law to manage and clean up the state's closed Mixed Municipal Solid Waste Landfills. Under that law, the MPCA is required to create and periodically revise a priority list of qualified landfills, based on the relative health and environmental risks they present. The MPCA established the first such priority list in December, 1994.

Date of Government Version: 03/31/2019
Date Data Arrived at EDR: 04/11/2019
Date Made Active in Reports: 05/10/2019
Number of Days to Update: 29

Source: Minnesota Pollution Control Agency
Telephone: 651-296-9543
Source: Pollution Control Agency, GIS Section
Telephone: 651-296-7266
Last EDR Contact: 05/16/2022
Next Scheduled EDR Contact: 08/29/2022
Data Release Frequency: Annually

Lists of state and tribal leaking storage tanks

LAST: Leaking Aboveground Storage Tanks

A listing of leaking aboveground storage tanks.

Date of Government Version: 01/31/2022
Date Data Arrived at EDR: 02/02/2022
Date Made Active in Reports: 04/26/2022
Number of Days to Update: 83

Source: Pollution Control Agency
Telephone: 651-296-6300
Last EDR Contact: 05/03/2022
Next Scheduled EDR Contact: 08/15/2022
Data Release Frequency: Semi-Annually

LUST: Leak Sites

Leaking Underground Storage Tank Incident Reports. LUST records contain an inventory of reported leaking underground storage tank incidents. Not all states maintain these records, and the information stored varies by state.

Date of Government Version: 01/31/2022
Date Data Arrived at EDR: 02/02/2022
Date Made Active in Reports: 04/26/2022
Number of Days to Update: 83

Source: Minnesota Pollution Control Agency
Telephone: 651-296-6300
Last EDR Contact: 05/04/2022
Next Scheduled EDR Contact: 08/15/2022
Data Release Frequency: Semi-Annually

INDIAN LUST R7: Leaking Underground Storage Tanks on Indian Land

LUSTs on Indian land in Iowa, Kansas, and Nebraska

Date of Government Version: 10/12/2021
Date Data Arrived at EDR: 11/15/2021
Date Made Active in Reports: 02/08/2022
Number of Days to Update: 85

Source: EPA Region 7
Telephone: 913-551-7003
Last EDR Contact: 04/21/2022
Next Scheduled EDR Contact: 08/01/2022
Data Release Frequency: Varies

INDIAN LUST R8: Leaking Underground Storage Tanks on Indian Land

LUSTs on Indian land in Colorado, Montana, North Dakota, South Dakota, Utah and Wyoming.

Date of Government Version: 10/12/2021
Date Data Arrived at EDR: 11/15/2021
Date Made Active in Reports: 02/08/2022
Number of Days to Update: 85

Source: EPA Region 8
Telephone: 303-312-6271
Last EDR Contact: 04/21/2022
Next Scheduled EDR Contact: 08/01/2022
Data Release Frequency: Varies

INDIAN LUST R9: Leaking Underground Storage Tanks on Indian Land

LUSTs on Indian land in Arizona, California, New Mexico and Nevada

Date of Government Version: 10/12/2021
Date Data Arrived at EDR: 11/15/2021
Date Made Active in Reports: 02/08/2022
Number of Days to Update: 85

Source: Environmental Protection Agency
Telephone: 415-972-3372
Last EDR Contact: 04/21/2022
Next Scheduled EDR Contact: 08/01/2022
Data Release Frequency: Varies

GOVERNMENT RECORDS SEARCHED / DATA CURRENCY TRACKING

INDIAN LUST R10: Leaking Underground Storage Tanks on Indian Land
LUSTs on Indian land in Alaska, Idaho, Oregon and Washington.

Date of Government Version: 10/12/2021	Source: EPA Region 10
Date Data Arrived at EDR: 11/15/2021	Telephone: 206-553-2857
Date Made Active in Reports: 02/08/2022	Last EDR Contact: 04/21/2022
Number of Days to Update: 85	Next Scheduled EDR Contact: 08/01/2022
	Data Release Frequency: Varies

INDIAN LUST R5: Leaking Underground Storage Tanks on Indian Land
Leaking underground storage tanks located on Indian Land in Michigan, Minnesota and Wisconsin.

Date of Government Version: 10/12/2021	Source: EPA, Region 5
Date Data Arrived at EDR: 11/15/2021	Telephone: 312-886-7439
Date Made Active in Reports: 02/08/2022	Last EDR Contact: 04/21/2022
Number of Days to Update: 85	Next Scheduled EDR Contact: 08/01/2022
	Data Release Frequency: Varies

INDIAN LUST R6: Leaking Underground Storage Tanks on Indian Land
LUSTs on Indian land in New Mexico and Oklahoma.

Date of Government Version: 10/12/2021	Source: EPA Region 6
Date Data Arrived at EDR: 11/15/2021	Telephone: 214-665-6597
Date Made Active in Reports: 02/08/2022	Last EDR Contact: 04/21/2022
Number of Days to Update: 85	Next Scheduled EDR Contact: 08/01/2022
	Data Release Frequency: Varies

INDIAN LUST R1: Leaking Underground Storage Tanks on Indian Land
A listing of leaking underground storage tank locations on Indian Land.

Date of Government Version: 04/28/2021	Source: EPA Region 1
Date Data Arrived at EDR: 06/11/2021	Telephone: 617-918-1313
Date Made Active in Reports: 09/07/2021	Last EDR Contact: 04/21/2022
Number of Days to Update: 88	Next Scheduled EDR Contact: 08/01/2022
	Data Release Frequency: Varies

INDIAN LUST R4: Leaking Underground Storage Tanks on Indian Land
LUSTs on Indian land in Florida, Mississippi and North Carolina.

Date of Government Version: 05/28/2021	Source: EPA Region 4
Date Data Arrived at EDR: 06/22/2021	Telephone: 404-562-8677
Date Made Active in Reports: 09/20/2021	Last EDR Contact: 04/21/2022
Number of Days to Update: 90	Next Scheduled EDR Contact: 08/01/2022
	Data Release Frequency: Varies

Lists of state and tribal registered storage tanks

FEMA UST: Underground Storage Tank Listing
A listing of all FEMA owned underground storage tanks.

Date of Government Version: 10/14/2021	Source: FEMA
Date Data Arrived at EDR: 11/05/2021	Telephone: 202-646-5797
Date Made Active in Reports: 02/01/2022	Last EDR Contact: 04/04/2022
Number of Days to Update: 88	Next Scheduled EDR Contact: 07/18/2022
	Data Release Frequency: Varies

UST: Underground Storage Tank Database
Registered Underground Storage Tanks. UST's are regulated under Subtitle I of the Resource Conservation and Recovery Act (RCRA) and must be registered with the state department responsible for administering the UST program. Available information varies by state program.

GOVERNMENT RECORDS SEARCHED / DATA CURRENCY TRACKING

Date of Government Version: 01/21/2022
Date Data Arrived at EDR: 02/02/2022
Date Made Active in Reports: 04/26/2022
Number of Days to Update: 83

Source: Minnesota Pollution Control Agency
Telephone: 651-649-5451
Last EDR Contact: 05/03/2022
Next Scheduled EDR Contact: 08/15/2022
Data Release Frequency: Semi-Annually

AST: Aboveground Storage Tanks
Registered Aboveground Storage Tanks.

Date of Government Version: 01/21/2022
Date Data Arrived at EDR: 02/02/2022
Date Made Active in Reports: 04/26/2022
Number of Days to Update: 83

Source: Minnesota Pollution Control Agency
Telephone: 651-296-0930
Last EDR Contact: 05/03/2022
Next Scheduled EDR Contact: 08/15/2022
Data Release Frequency: Semi-Annually

INDIAN UST R1: Underground Storage Tanks on Indian Land

The Indian Underground Storage Tank (UST) database provides information about underground storage tanks on Indian land in EPA Region 1 (Connecticut, Maine, Massachusetts, New Hampshire, Rhode Island, Vermont and ten Tribal Nations).

Date of Government Version: 10/14/2021
Date Data Arrived at EDR: 11/15/2021
Date Made Active in Reports: 02/08/2022
Number of Days to Update: 85

Source: EPA, Region 1
Telephone: 617-918-1313
Last EDR Contact: 04/21/2022
Next Scheduled EDR Contact: 08/01/2022
Data Release Frequency: Varies

INDIAN UST R7: Underground Storage Tanks on Indian Land

The Indian Underground Storage Tank (UST) database provides information about underground storage tanks on Indian land in EPA Region 7 (Iowa, Kansas, Missouri, Nebraska, and 9 Tribal Nations).

Date of Government Version: 10/12/2021
Date Data Arrived at EDR: 11/15/2021
Date Made Active in Reports: 02/08/2022
Number of Days to Update: 85

Source: EPA Region 7
Telephone: 913-551-7003
Last EDR Contact: 04/21/2022
Next Scheduled EDR Contact: 08/01/2022
Data Release Frequency: Varies

INDIAN UST R8: Underground Storage Tanks on Indian Land

The Indian Underground Storage Tank (UST) database provides information about underground storage tanks on Indian land in EPA Region 8 (Colorado, Montana, North Dakota, South Dakota, Utah, Wyoming and 27 Tribal Nations).

Date of Government Version: 10/12/2021
Date Data Arrived at EDR: 11/15/2021
Date Made Active in Reports: 02/08/2022
Number of Days to Update: 85

Source: EPA Region 8
Telephone: 303-312-6137
Last EDR Contact: 04/21/2022
Next Scheduled EDR Contact: 08/01/2022
Data Release Frequency: Varies

INDIAN UST R9: Underground Storage Tanks on Indian Land

The Indian Underground Storage Tank (UST) database provides information about underground storage tanks on Indian land in EPA Region 9 (Arizona, California, Hawaii, Nevada, the Pacific Islands, and Tribal Nations).

Date of Government Version: 10/12/2021
Date Data Arrived at EDR: 11/15/2021
Date Made Active in Reports: 02/08/2022
Number of Days to Update: 85

Source: EPA Region 9
Telephone: 415-972-3368
Last EDR Contact: 04/21/2022
Next Scheduled EDR Contact: 08/01/2022
Data Release Frequency: Varies

INDIAN UST R5: Underground Storage Tanks on Indian Land

The Indian Underground Storage Tank (UST) database provides information about underground storage tanks on Indian land in EPA Region 5 (Michigan, Minnesota and Wisconsin and Tribal Nations).

GOVERNMENT RECORDS SEARCHED / DATA CURRENCY TRACKING

Date of Government Version: 04/06/2021
Date Data Arrived at EDR: 06/11/2021
Date Made Active in Reports: 09/07/2021
Number of Days to Update: 88

Source: EPA Region 5
Telephone: 312-886-6136
Last EDR Contact: 04/21/2022
Next Scheduled EDR Contact: 08/01/2022
Data Release Frequency: Varies

INDIAN UST R4: Underground Storage Tanks on Indian Land

The Indian Underground Storage Tank (UST) database provides information about underground storage tanks on Indian land in EPA Region 4 (Alabama, Florida, Georgia, Kentucky, Mississippi, North Carolina, South Carolina, Tennessee and Tribal Nations)

Date of Government Version: 05/28/2021
Date Data Arrived at EDR: 06/22/2021
Date Made Active in Reports: 09/20/2021
Number of Days to Update: 90

Source: EPA Region 4
Telephone: 404-562-9424
Last EDR Contact: 04/21/2022
Next Scheduled EDR Contact: 08/01/2022
Data Release Frequency: Varies

INDIAN UST R6: Underground Storage Tanks on Indian Land

The Indian Underground Storage Tank (UST) database provides information about underground storage tanks on Indian land in EPA Region 6 (Louisiana, Arkansas, Oklahoma, New Mexico, Texas and 65 Tribes).

Date of Government Version: 10/12/2021
Date Data Arrived at EDR: 11/15/2021
Date Made Active in Reports: 02/08/2022
Number of Days to Update: 85

Source: EPA Region 6
Telephone: 214-665-7591
Last EDR Contact: 04/21/2022
Next Scheduled EDR Contact: 08/01/2022
Data Release Frequency: Varies

INDIAN UST R10: Underground Storage Tanks on Indian Land

The Indian Underground Storage Tank (UST) database provides information about underground storage tanks on Indian land in EPA Region 10 (Alaska, Idaho, Oregon, Washington, and Tribal Nations).

Date of Government Version: 10/12/2021
Date Data Arrived at EDR: 11/15/2021
Date Made Active in Reports: 02/08/2022
Number of Days to Update: 85

Source: EPA Region 10
Telephone: 206-553-2857
Last EDR Contact: 04/21/2022
Next Scheduled EDR Contact: 08/01/2022
Data Release Frequency: Varies

State and tribal institutional control / engineering control registries

INST CONTROL: Site Remediation Section Database

Sites that have an Institutional Control event.

Date of Government Version: 02/14/2022
Date Data Arrived at EDR: 02/15/2022
Date Made Active in Reports: 05/13/2022
Number of Days to Update: 87

Source: Pollution Control Agency
Telephone: 512-296-6300
Last EDR Contact: 02/15/2022
Next Scheduled EDR Contact: 06/13/2022
Data Release Frequency: Semi-Annually

Lists of state and tribal voluntary cleanup sites

VIC: Voluntary Investigation and Cleanup Program

Voluntary Investigation and Cleanup (VIC) Program List.

Date of Government Version: 02/25/2022
Date Data Arrived at EDR: 03/01/2022
Date Made Active in Reports: 05/26/2022
Number of Days to Update: 86

Source: Minnesota Pollution Control Agency
Telephone: 651-296-7291
Last EDR Contact: 03/01/2022
Next Scheduled EDR Contact: 06/13/2022
Data Release Frequency: Semi-Annually

GOVERNMENT RECORDS SEARCHED / DATA CURRENCY TRACKING

INDIAN VCP R7: Voluntary Cleanup Priority Listing

A listing of voluntary cleanup priority sites located on Indian Land located in Region 7.

Date of Government Version: 03/20/2008	Source: EPA, Region 7
Date Data Arrived at EDR: 04/22/2008	Telephone: 913-551-7365
Date Made Active in Reports: 05/19/2008	Last EDR Contact: 07/08/2021
Number of Days to Update: 27	Next Scheduled EDR Contact: 07/20/2009
	Data Release Frequency: Varies

INDIAN VCP R1: Voluntary Cleanup Priority Listing

A listing of voluntary cleanup priority sites located on Indian Land located in Region 1.

Date of Government Version: 07/27/2015	Source: EPA, Region 1
Date Data Arrived at EDR: 09/29/2015	Telephone: 617-918-1102
Date Made Active in Reports: 02/18/2016	Last EDR Contact: 03/16/2022
Number of Days to Update: 142	Next Scheduled EDR Contact: 07/04/2022
	Data Release Frequency: Varies

Lists of state and tribal brownfield sites

BROWNFIELDS: Petroleum Brownfields Program Sites

Purchasing, selling, or developing property can present a special set of obstacles if the property is contaminated with chemicals. The Petroleum Brownfields Program is one of several programs within the Minnesota Pollution Control Agency (MPCA) designed to help people address these obstacles. The purpose of the Petroleum Brownfields Program is to provide the technical assistance and liability assurance needed to expedite and facilitate the development, transfer, investigation and/or cleanup of property that is contaminated with petroleum.

Date of Government Version: 02/25/2022	Source: Pollution Control Agency
Date Data Arrived at EDR: 03/01/2022	Telephone: 651-296-7999
Date Made Active in Reports: 05/26/2022	Last EDR Contact: 03/01/2022
Number of Days to Update: 86	Next Scheduled EDR Contact: 06/13/2022
	Data Release Frequency: Semi-Annually

ADDITIONAL ENVIRONMENTAL RECORDS

Local Brownfield lists

US BROWNFIELDS: A Listing of Brownfields Sites

Brownfields are real property, the expansion, redevelopment, or reuse of which may be complicated by the presence or potential presence of a hazardous substance, pollutant, or contaminant. Cleaning up and reinvesting in these properties takes development pressures off of undeveloped, open land, and both improves and protects the environment. Assessment, Cleanup and Redevelopment Exchange System (ACRES) stores information reported by EPA Brownfields grant recipients on brownfields properties assessed or cleaned up with grant funding as well as information on Targeted Brownfields Assessments performed by EPA Regions. A listing of ACRES Brownfield sites is obtained from Cleanups in My Community. Cleanups in My Community provides information on Brownfields properties for which information is reported back to EPA, as well as areas served by Brownfields grant programs.

Date of Government Version: 02/23/2022	Source: Environmental Protection Agency
Date Data Arrived at EDR: 03/10/2022	Telephone: 202-566-2777
Date Made Active in Reports: 03/10/2022	Last EDR Contact: 03/15/2022
Number of Days to Update: 0	Next Scheduled EDR Contact: 06/27/2022
	Data Release Frequency: Semi-Annually

Local Lists of Landfill / Solid Waste Disposal Sites

SWRCY: Recycling Facilities

A listing of companies that accept commercial quantities of recyclable materials.

Date of Government Version: 10/01/2020	Source: Pollution Control Agency
Date Data Arrived at EDR: 02/02/2021	Telephone: 651-296-6300
Date Made Active in Reports: 04/28/2021	Last EDR Contact: 05/02/2022
Number of Days to Update: 85	Next Scheduled EDR Contact: 08/15/2022
	Data Release Frequency: Varies

GOVERNMENT RECORDS SEARCHED / DATA CURRENCY TRACKING

INDIAN ODI: Report on the Status of Open Dumps on Indian Lands

Location of open dumps on Indian land.

Date of Government Version: 12/31/1998
Date Data Arrived at EDR: 12/03/2007
Date Made Active in Reports: 01/24/2008
Number of Days to Update: 52

Source: Environmental Protection Agency
Telephone: 703-308-8245
Last EDR Contact: 04/21/2022
Next Scheduled EDR Contact: 08/08/2022
Data Release Frequency: Varies

ODI: Open Dump Inventory

An open dump is defined as a disposal facility that does not comply with one or more of the Part 257 or Part 258 Subtitle D Criteria.

Date of Government Version: 06/30/1985
Date Data Arrived at EDR: 08/09/2004
Date Made Active in Reports: 09/17/2004
Number of Days to Update: 39

Source: Environmental Protection Agency
Telephone: 800-424-9346
Last EDR Contact: 06/09/2004
Next Scheduled EDR Contact: N/A
Data Release Frequency: No Update Planned

DEBRIS REGION 9: Torres Martinez Reservation Illegal Dump Site Locations

A listing of illegal dump sites location on the Torres Martinez Indian Reservation located in eastern Riverside County and northern Imperial County, California.

Date of Government Version: 01/12/2009
Date Data Arrived at EDR: 05/07/2009
Date Made Active in Reports: 09/21/2009
Number of Days to Update: 137

Source: EPA, Region 9
Telephone: 415-947-4219
Last EDR Contact: 04/14/2022
Next Scheduled EDR Contact: 08/01/2022
Data Release Frequency: No Update Planned

IHS OPEN DUMPS: Open Dumps on Indian Land

A listing of all open dumps located on Indian Land in the United States.

Date of Government Version: 04/01/2014
Date Data Arrived at EDR: 08/06/2014
Date Made Active in Reports: 01/29/2015
Number of Days to Update: 176

Source: Department of Health & Human Services, Indian Health Service
Telephone: 301-443-1452
Last EDR Contact: 04/28/2022
Next Scheduled EDR Contact: 08/08/2022
Data Release Frequency: Varies

Local Lists of Hazardous waste / Contaminated Sites

US HIST CDL: National Clandestine Laboratory Register

A listing of clandestine drug lab locations that have been removed from the DEAs National Clandestine Laboratory Register.

Date of Government Version: 02/22/2022
Date Data Arrived at EDR: 02/23/2022
Date Made Active in Reports: 05/10/2022
Number of Days to Update: 76

Source: Drug Enforcement Administration
Telephone: 202-307-1000
Last EDR Contact: 05/24/2022
Next Scheduled EDR Contact: 09/05/2022
Data Release Frequency: No Update Planned

SRS: Site Remediation Section Database

The database contains site information for sites monitored by the Site Remediation Section.

Date of Government Version: 02/25/2022
Date Data Arrived at EDR: 03/01/2022
Date Made Active in Reports: 05/26/2022
Number of Days to Update: 86

Source: Pollution Control Agency
Telephone: 651-282-5988
Last EDR Contact: 03/01/2022
Next Scheduled EDR Contact: 06/13/2022
Data Release Frequency: Semi-Annually

GOVERNMENT RECORDS SEARCHED / DATA CURRENCY TRACKING

CDL: Clandestine Drug Labs

This data was passively gathered. That is, the DOH asks law enforcement and other agencies to notify them of Clandestine Drug Labs (CDLs). They do not require reporting of events. Therefore the data represents only a subset of all CDLs. This data has not been verified. The DOH has made no attempt to verify that reported CDLs actually occurred. They have no knowledge if the CDL was involved in cooking or just consisted of chemicals associated with Meth production. The reports they receive are that a suspected CDL was seized.

Date of Government Version: 12/21/2021	Source: Department of Health
Date Data Arrived at EDR: 12/22/2021	Telephone: 651-215-5800
Date Made Active in Reports: 03/15/2022	Last EDR Contact: 04/25/2022
Number of Days to Update: 83	Next Scheduled EDR Contact: 07/11/2022
	Data Release Frequency: Quarterly

MN DEL PLP: Delisted Permanent List of Priorities

This generally means that either no more cleanup at a site is needed or that no state superfund funding is needed for long term monitoring activities.

Date of Government Version: 02/25/2022	Source: Pollution Control Agency
Date Data Arrived at EDR: 03/01/2022	Telephone: 651-296-6139
Date Made Active in Reports: 05/26/2022	Last EDR Contact: 03/01/2022
Number of Days to Update: 86	Next Scheduled EDR Contact: 06/13/2022
	Data Release Frequency: Semi-Annually

US CDL: Clandestine Drug Labs

A listing of clandestine drug lab locations. The U.S. Department of Justice ("the Department") provides this web site as a public service. It contains addresses of some locations where law enforcement agencies reported they found chemicals or other items that indicated the presence of either clandestine drug laboratories or dumpsites. In most cases, the source of the entries is not the Department, and the Department has not verified the entry and does not guarantee its accuracy. Members of the public must verify the accuracy of all entries by, for example, contacting local law enforcement and local health departments.

Date of Government Version: 02/22/2022	Source: Drug Enforcement Administration
Date Data Arrived at EDR: 02/23/2022	Telephone: 202-307-1000
Date Made Active in Reports: 05/10/2022	Last EDR Contact: 05/24/2022
Number of Days to Update: 76	Next Scheduled EDR Contact: 09/05/2022
	Data Release Frequency: Quarterly

PFAS: PFAS Contamination Site Location Listing

PFOS and PFOA stand for perfluorooctane sulfonate and perfluorooctanoic acid, respectively. Both are fluorinated organic chemicals, part of a larger family of compounds referred to as perfluoroalkyl substances (PFASs).

Date of Government Version: 05/04/2022	Source: Pollution Control Agency
Date Data Arrived at EDR: 05/05/2022	Telephone: 651-757-2768
Date Made Active in Reports: 05/06/2022	Last EDR Contact: 04/25/2022
Number of Days to Update: 1	Next Scheduled EDR Contact: 08/08/2022
	Data Release Frequency: Varies

Local Land Records

LIENS: Environmental Liens

Sites included in the Site Remediation System Database that have Environmental Liens.

Date of Government Version: 11/29/2021	Source: Pollution Control Agency
Date Data Arrived at EDR: 12/01/2021	Telephone: 602-282-5988
Date Made Active in Reports: 02/14/2022	Last EDR Contact: 05/26/2022
Number of Days to Update: 75	Next Scheduled EDR Contact: 09/12/2022
	Data Release Frequency: No Update Planned

LIENS 2: CERCLA Lien Information

A Federal CERCLA ('Superfund') lien can exist by operation of law at any site or property at which EPA has spent Superfund monies. These monies are spent to investigate and address releases and threatened releases of contamination. CERCLIS provides information as to the identity of these sites and properties.

GOVERNMENT RECORDS SEARCHED / DATA CURRENCY TRACKING

Date of Government Version: 01/25/2022
Date Data Arrived at EDR: 02/03/2022
Date Made Active in Reports: 02/22/2022
Number of Days to Update: 19

Source: Environmental Protection Agency
Telephone: 202-564-6023
Last EDR Contact: 05/05/2022
Next Scheduled EDR Contact: 07/11/2022
Data Release Frequency: Semi-Annually

Records of Emergency Release Reports

HMIRS: Hazardous Materials Information Reporting System

Hazardous Materials Incident Report System. HMIRS contains hazardous material spill incidents reported to DOT.

Date of Government Version: 12/15/2021
Date Data Arrived at EDR: 12/16/2021
Date Made Active in Reports: 03/10/2022
Number of Days to Update: 84

Source: U.S. Department of Transportation
Telephone: 202-366-4555
Last EDR Contact: 03/21/2022
Next Scheduled EDR Contact: 07/04/2022
Data Release Frequency: Quarterly

SPILLS: Spills Database

Spills reported to the Pollution Control Agency.

Date of Government Version: 01/21/2022
Date Data Arrived at EDR: 02/02/2022
Date Made Active in Reports: 04/27/2022
Number of Days to Update: 84

Source: Minnesota Pollution Control Agency
Telephone: 651-649-5451
Last EDR Contact: 05/03/2022
Next Scheduled EDR Contact: 08/15/2022
Data Release Frequency: Semi-Annually

AG SPILLS: Department of Agriculture Spills

This data is a list of pesticide/fertilizer incidents reported to have occurred in Minnesota.

Date of Government Version: 12/15/2021
Date Data Arrived at EDR: 02/01/2022
Date Made Active in Reports: 04/26/2022
Number of Days to Update: 84

Source: Department of Agriculture
Telephone: 651-297-3997
Last EDR Contact: 05/03/2022
Next Scheduled EDR Contact: 08/15/2022
Data Release Frequency: Quarterly

SPILLS 90: SPILLS90 data from FirstSearch

Spills 90 includes those spill and release records available exclusively from FirstSearch databases. Typically, they may include chemical, oil and/or hazardous substance spills recorded after 1990. Duplicate records that are already included in EDR incident and release records are not included in Spills 90.

Date of Government Version: 11/01/2012
Date Data Arrived at EDR: 01/03/2013
Date Made Active in Reports: 02/11/2013
Number of Days to Update: 39

Source: FirstSearch
Telephone: N/A
Last EDR Contact: 01/03/2013
Next Scheduled EDR Contact: N/A
Data Release Frequency: No Update Planned

SPILLS 80: SPILLS80 data from FirstSearch

Spills 80 includes those spill and release records available from FirstSearch databases prior to 1990. Typically, they may include chemical, oil and/or hazardous substance spills recorded before 1990. Duplicate records that are already included in EDR incident and release records are not included in Spills 80.

Date of Government Version: 11/20/2001
Date Data Arrived at EDR: 01/03/2013
Date Made Active in Reports: 03/06/2013
Number of Days to Update: 62

Source: FirstSearch
Telephone: N/A
Last EDR Contact: 01/03/2013
Next Scheduled EDR Contact: N/A
Data Release Frequency: No Update Planned

Other Ascertainable Records

GOVERNMENT RECORDS SEARCHED / DATA CURRENCY TRACKING

RCRA NonGen / NLR: RCRA - Non Generators / No Longer Regulated

RCRAInfo is EPA's comprehensive information system, providing access to data supporting the Resource Conservation and Recovery Act (RCRA) of 1976 and the Hazardous and Solid Waste Amendments (HSWA) of 1984. The database includes selective information on sites which generate, transport, store, treat and/or dispose of hazardous waste as defined by the Resource Conservation and Recovery Act (RCRA). Non-Generators do not presently generate hazardous waste.

Date of Government Version: 02/28/2022	Source: Environmental Protection Agency
Date Data Arrived at EDR: 03/02/2022	Telephone: 312-886-6186
Date Made Active in Reports: 03/17/2022	Last EDR Contact: 04/06/2022
Number of Days to Update: 15	Next Scheduled EDR Contact: 07/04/2022
	Data Release Frequency: Quarterly

FUDS: Formerly Used Defense Sites

The listing includes locations of Formerly Used Defense Sites properties where the US Army Corps of Engineers is actively working or will take necessary cleanup actions.

Date of Government Version: 12/01/2021	Source: U.S. Army Corps of Engineers
Date Data Arrived at EDR: 02/15/2022	Telephone: 202-528-4285
Date Made Active in Reports: 05/10/2022	Last EDR Contact: 05/17/2022
Number of Days to Update: 84	Next Scheduled EDR Contact: 08/29/2022
	Data Release Frequency: Varies

DOD: Department of Defense Sites

This data set consists of federally owned or administered lands, administered by the Department of Defense, that have any area equal to or greater than 640 acres of the United States, Puerto Rico, and the U.S. Virgin Islands.

Date of Government Version: 06/07/2021	Source: USGS
Date Data Arrived at EDR: 07/13/2021	Telephone: 888-275-8747
Date Made Active in Reports: 03/09/2022	Last EDR Contact: 04/12/2022
Number of Days to Update: 239	Next Scheduled EDR Contact: 07/25/2022
	Data Release Frequency: Varies

FEDLAND: Federal and Indian Lands

Federally and Indian administrated lands of the United States. Lands included are administrated by: Army Corps of Engineers, Bureau of Reclamation, National Wild and Scenic River, National Wildlife Refuge, Public Domain Land, Wilderness, Wilderness Study Area, Wildlife Management Area, Bureau of Indian Affairs, Bureau of Land Management, Department of Justice, Forest Service, Fish and Wildlife Service, National Park Service.

Date of Government Version: 04/02/2018	Source: U.S. Geological Survey
Date Data Arrived at EDR: 04/11/2018	Telephone: 888-275-8747
Date Made Active in Reports: 11/06/2019	Last EDR Contact: 04/05/2022
Number of Days to Update: 574	Next Scheduled EDR Contact: 07/18/2022
	Data Release Frequency: N/A

SCRD DRYCLEANERS: State Coalition for Remediation of Drycleaners Listing

The State Coalition for Remediation of Drycleaners was established in 1998, with support from the U.S. EPA Office of Superfund Remediation and Technology Innovation. It is comprised of representatives of states with established drycleaner remediation programs. Currently the member states are Alabama, Connecticut, Florida, Illinois, Kansas, Minnesota, Missouri, North Carolina, Oregon, South Carolina, Tennessee, Texas, and Wisconsin.

Date of Government Version: 01/01/2017	Source: Environmental Protection Agency
Date Data Arrived at EDR: 02/03/2017	Telephone: 615-532-8599
Date Made Active in Reports: 04/07/2017	Last EDR Contact: 05/06/2022
Number of Days to Update: 63	Next Scheduled EDR Contact: 08/22/2022
	Data Release Frequency: Varies

US FIN ASSUR: Financial Assurance Information

All owners and operators of facilities that treat, store, or dispose of hazardous waste are required to provide proof that they will have sufficient funds to pay for the clean up, closure, and post-closure care of their facilities.

GOVERNMENT RECORDS SEARCHED / DATA CURRENCY TRACKING

Date of Government Version: 12/13/2021
Date Data Arrived at EDR: 12/17/2021
Date Made Active in Reports: 03/17/2022
Number of Days to Update: 90

Source: Environmental Protection Agency
Telephone: 202-566-1917
Last EDR Contact: 03/21/2022
Next Scheduled EDR Contact: 07/04/2022
Data Release Frequency: Quarterly

EPA WATCH LIST: EPA WATCH LIST

EPA maintains a "Watch List" to facilitate dialogue between EPA, state and local environmental agencies on enforcement matters relating to facilities with alleged violations identified as either significant or high priority. Being on the Watch List does not mean that the facility has actually violated the law only that an investigation by EPA or a state or local environmental agency has led those organizations to allege that an unproven violation has in fact occurred. Being on the Watch List does not represent a higher level of concern regarding the alleged violations that were detected, but instead indicates cases requiring additional dialogue between EPA, state and local agencies - primarily because of the length of time the alleged violation has gone unaddressed or unresolved.

Date of Government Version: 08/30/2013
Date Data Arrived at EDR: 03/21/2014
Date Made Active in Reports: 06/17/2014
Number of Days to Update: 88

Source: Environmental Protection Agency
Telephone: 617-520-3000
Last EDR Contact: 04/28/2022
Next Scheduled EDR Contact: 08/15/2022
Data Release Frequency: Quarterly

2020 COR ACTION: 2020 Corrective Action Program List

The EPA has set ambitious goals for the RCRA Corrective Action program by creating the 2020 Corrective Action Universe. This RCRA cleanup baseline includes facilities expected to need corrective action. The 2020 universe contains a wide variety of sites. Some properties are heavily contaminated while others were contaminated but have since been cleaned up. Still others have not been fully investigated yet, and may require little or no remediation. Inclusion in the 2020 Universe does not necessarily imply failure on the part of a facility to meet its RCRA obligations.

Date of Government Version: 09/30/2017
Date Data Arrived at EDR: 05/08/2018
Date Made Active in Reports: 07/20/2018
Number of Days to Update: 73

Source: Environmental Protection Agency
Telephone: 703-308-4044
Last EDR Contact: 05/06/2022
Next Scheduled EDR Contact: 08/15/2022
Data Release Frequency: Varies

TSCA: Toxic Substances Control Act

Toxic Substances Control Act. TSCA identifies manufacturers and importers of chemical substances included on the TSCA Chemical Substance Inventory list. It includes data on the production volume of these substances by plant site.

Date of Government Version: 12/31/2016
Date Data Arrived at EDR: 06/17/2020
Date Made Active in Reports: 09/10/2020
Number of Days to Update: 85

Source: EPA
Telephone: 202-260-5521
Last EDR Contact: 03/18/2022
Next Scheduled EDR Contact: 06/27/2022
Data Release Frequency: Every 4 Years

TRIS: Toxic Chemical Release Inventory System

Toxic Release Inventory System. TRIS identifies facilities which release toxic chemicals to the air, water and land in reportable quantities under SARA Title III Section 313.

Date of Government Version: 12/31/2018
Date Data Arrived at EDR: 08/14/2020
Date Made Active in Reports: 11/04/2020
Number of Days to Update: 82

Source: EPA
Telephone: 202-566-0250
Last EDR Contact: 05/20/2022
Next Scheduled EDR Contact: 08/29/2022
Data Release Frequency: Annually

SSTS: Section 7 Tracking Systems

Section 7 of the Federal Insecticide, Fungicide and Rodenticide Act, as amended (92 Stat. 829) requires all registered pesticide-producing establishments to submit a report to the Environmental Protection Agency by March 1st each year. Each establishment must report the types and amounts of pesticides, active ingredients and devices being produced, and those having been produced and sold or distributed in the past year.

GOVERNMENT RECORDS SEARCHED / DATA CURRENCY TRACKING

Date of Government Version: 01/19/2022
Date Data Arrived at EDR: 01/19/2022
Date Made Active in Reports: 04/11/2022
Number of Days to Update: 82

Source: EPA
Telephone: 202-564-4203
Last EDR Contact: 04/20/2022
Next Scheduled EDR Contact: 08/01/2022
Data Release Frequency: Annually

ROD: Records Of Decision

Record of Decision. ROD documents mandate a permanent remedy at an NPL (Superfund) site containing technical and health information to aid in the cleanup.

Date of Government Version: 01/25/2022
Date Data Arrived at EDR: 02/03/2022
Date Made Active in Reports: 02/22/2022
Number of Days to Update: 19

Source: EPA
Telephone: 703-416-0223
Last EDR Contact: 05/05/2022
Next Scheduled EDR Contact: 06/13/2022
Data Release Frequency: Annually

RMP: Risk Management Plans

When Congress passed the Clean Air Act Amendments of 1990, it required EPA to publish regulations and guidance for chemical accident prevention at facilities using extremely hazardous substances. The Risk Management Program Rule (RMP Rule) was written to implement Section 112(r) of these amendments. The rule, which built upon existing industry codes and standards, requires companies of all sizes that use certain flammable and toxic substances to develop a Risk Management Program, which includes a(n): Hazard assessment that details the potential effects of an accidental release, an accident history of the last five years, and an evaluation of worst-case and alternative accidental releases; Prevention program that includes safety precautions and maintenance, monitoring, and employee training measures; and Emergency response program that spells out emergency health care, employee training measures and procedures for informing the public and response agencies (e.g the fire department) should an accident occur.

Date of Government Version: 04/27/2022
Date Data Arrived at EDR: 05/04/2022
Date Made Active in Reports: 05/10/2022
Number of Days to Update: 6

Source: Environmental Protection Agency
Telephone: 202-564-8600
Last EDR Contact: 04/18/2022
Next Scheduled EDR Contact: 08/01/2022
Data Release Frequency: Varies

RAATS: RCRA Administrative Action Tracking System

RCRA Administration Action Tracking System. RAATS contains records based on enforcement actions issued under RCRA pertaining to major violators and includes administrative and civil actions brought by the EPA. For administration actions after September 30, 1995, data entry in the RAATS database was discontinued. EPA will retain a copy of the database for historical records. It was necessary to terminate RAATS because a decrease in agency resources made it impossible to continue to update the information contained in the database.

Date of Government Version: 04/17/1995
Date Data Arrived at EDR: 07/03/1995
Date Made Active in Reports: 08/07/1995
Number of Days to Update: 35

Source: EPA
Telephone: 202-564-4104
Last EDR Contact: 06/02/2008
Next Scheduled EDR Contact: 09/01/2008
Data Release Frequency: No Update Planned

PRP: Potentially Responsible Parties

A listing of verified Potentially Responsible Parties

Date of Government Version: 01/25/2022
Date Data Arrived at EDR: 02/03/2022
Date Made Active in Reports: 02/25/2022
Number of Days to Update: 22

Source: EPA
Telephone: 202-564-6023
Last EDR Contact: 05/05/2022
Next Scheduled EDR Contact: 08/15/2022
Data Release Frequency: Quarterly

PADS: PCB Activity Database System

PCB Activity Database. PADS Identifies generators, transporters, commercial storers and/or brokers and disposers of PCB's who are required to notify the EPA of such activities.

GOVERNMENT RECORDS SEARCHED / DATA CURRENCY TRACKING

Date of Government Version: 01/20/2022
Date Data Arrived at EDR: 01/20/2022
Date Made Active in Reports: 03/25/2022
Number of Days to Update: 64

Source: EPA
Telephone: 202-566-0500
Last EDR Contact: 04/08/2022
Next Scheduled EDR Contact: 07/18/2022
Data Release Frequency: Annually

ICIS: Integrated Compliance Information System

The Integrated Compliance Information System (ICIS) supports the information needs of the national enforcement and compliance program as well as the unique needs of the National Pollutant Discharge Elimination System (NPDES) program.

Date of Government Version: 11/18/2016
Date Data Arrived at EDR: 11/23/2016
Date Made Active in Reports: 02/10/2017
Number of Days to Update: 79

Source: Environmental Protection Agency
Telephone: 202-564-2501
Last EDR Contact: 03/31/2022
Next Scheduled EDR Contact: 07/18/2022
Data Release Frequency: Quarterly

FTTS: FIFRA/ TSCA Tracking System - FIFRA (Federal Insecticide, Fungicide, & Rodenticide Act)/TSCA (Toxic Substances Control Act)
FTTS tracks administrative cases and pesticide enforcement actions and compliance activities related to FIFRA, TSCA and EPCRA (Emergency Planning and Community Right-to-Know Act). To maintain currency, EDR contacts the Agency on a quarterly basis.

Date of Government Version: 04/09/2009
Date Data Arrived at EDR: 04/16/2009
Date Made Active in Reports: 05/11/2009
Number of Days to Update: 25

Source: EPA/Office of Prevention, Pesticides and Toxic Substances
Telephone: 202-566-1667
Last EDR Contact: 08/18/2017
Next Scheduled EDR Contact: 12/04/2017
Data Release Frequency: No Update Planned

FTTS INSP: FIFRA/ TSCA Tracking System - FIFRA (Federal Insecticide, Fungicide, & Rodenticide Act)/TSCA (Toxic Substances Control Act)
A listing of FIFRA/TSCA Tracking System (FTTS) inspections and enforcements.

Date of Government Version: 04/09/2009
Date Data Arrived at EDR: 04/16/2009
Date Made Active in Reports: 05/11/2009
Number of Days to Update: 25

Source: EPA
Telephone: 202-566-1667
Last EDR Contact: 08/18/2017
Next Scheduled EDR Contact: 12/04/2017
Data Release Frequency: No Update Planned

MLTS: Material Licensing Tracking System

MLTS is maintained by the Nuclear Regulatory Commission and contains a list of approximately 8,100 sites which possess or use radioactive materials and which are subject to NRC licensing requirements. To maintain currency, EDR contacts the Agency on a quarterly basis.

Date of Government Version: 07/29/2021
Date Data Arrived at EDR: 08/24/2021
Date Made Active in Reports: 11/19/2021
Number of Days to Update: 87

Source: Nuclear Regulatory Commission
Telephone: 301-415-7169
Last EDR Contact: 04/18/2022
Next Scheduled EDR Contact: 08/01/2022
Data Release Frequency: Quarterly

COAL ASH DOE: Steam-Electric Plant Operation Data

A listing of power plants that store ash in surface ponds.

Date of Government Version: 12/31/2020
Date Data Arrived at EDR: 11/30/2021
Date Made Active in Reports: 02/22/2022
Number of Days to Update: 84

Source: Department of Energy
Telephone: 202-586-8719
Last EDR Contact: 02/28/2022
Next Scheduled EDR Contact: 06/13/2022
Data Release Frequency: Varies

COAL ASH EPA: Coal Combustion Residues Surface Impoundments List

A listing of coal combustion residues surface impoundments with high hazard potential ratings.

GOVERNMENT RECORDS SEARCHED / DATA CURRENCY TRACKING

Date of Government Version: 01/12/2017
Date Data Arrived at EDR: 03/05/2019
Date Made Active in Reports: 11/11/2019
Number of Days to Update: 251

Source: Environmental Protection Agency
Telephone: N/A
Last EDR Contact: 05/25/2022
Next Scheduled EDR Contact: 09/12/2022
Data Release Frequency: Varies

PCB TRANSFORMER: PCB Transformer Registration Database

The database of PCB transformer registrations that includes all PCB registration submittals.

Date of Government Version: 09/13/2019
Date Data Arrived at EDR: 11/06/2019
Date Made Active in Reports: 02/10/2020
Number of Days to Update: 96

Source: Environmental Protection Agency
Telephone: 202-566-0517
Last EDR Contact: 05/06/2022
Next Scheduled EDR Contact: 08/15/2022
Data Release Frequency: Varies

RADINFO: Radiation Information Database

The Radiation Information Database (RADINFO) contains information about facilities that are regulated by U.S. Environmental Protection Agency (EPA) regulations for radiation and radioactivity.

Date of Government Version: 07/01/2019
Date Data Arrived at EDR: 07/01/2019
Date Made Active in Reports: 09/23/2019
Number of Days to Update: 84

Source: Environmental Protection Agency
Telephone: 202-343-9775
Last EDR Contact: 03/28/2022
Next Scheduled EDR Contact: 07/11/2022
Data Release Frequency: Quarterly

HIST FTTS: FIFRA/TSCA Tracking System Administrative Case Listing

A complete administrative case listing from the FIFRA/TSCA Tracking System (FTTS) for all ten EPA regions. The information was obtained from the National Compliance Database (NCDB). NCDB supports the implementation of FIFRA (Federal Insecticide, Fungicide, and Rodenticide Act) and TSCA (Toxic Substances Control Act). Some EPA regions are now closing out records. Because of that, and the fact that some EPA regions are not providing EPA Headquarters with updated records, it was decided to create a HIST FTTS database. It included records that may not be included in the newer FTTS database updates. This database is no longer updated.

Date of Government Version: 10/19/2006
Date Data Arrived at EDR: 03/01/2007
Date Made Active in Reports: 04/10/2007
Number of Days to Update: 40

Source: Environmental Protection Agency
Telephone: 202-564-2501
Last EDR Contact: 12/17/2007
Next Scheduled EDR Contact: 03/17/2008
Data Release Frequency: No Update Planned

HIST FTTS INSP: FIFRA/TSCA Tracking System Inspection & Enforcement Case Listing

A complete inspection and enforcement case listing from the FIFRA/TSCA Tracking System (FTTS) for all ten EPA regions. The information was obtained from the National Compliance Database (NCDB). NCDB supports the implementation of FIFRA (Federal Insecticide, Fungicide, and Rodenticide Act) and TSCA (Toxic Substances Control Act). Some EPA regions are now closing out records. Because of that, and the fact that some EPA regions are not providing EPA Headquarters with updated records, it was decided to create a HIST FTTS database. It included records that may not be included in the newer FTTS database updates. This database is no longer updated.

Date of Government Version: 10/19/2006
Date Data Arrived at EDR: 03/01/2007
Date Made Active in Reports: 04/10/2007
Number of Days to Update: 40

Source: Environmental Protection Agency
Telephone: 202-564-2501
Last EDR Contact: 12/17/2008
Next Scheduled EDR Contact: 03/17/2008
Data Release Frequency: No Update Planned

DOT OPS: Incident and Accident Data

Department of Transportation, Office of Pipeline Safety Incident and Accident data.

Date of Government Version: 01/02/2020
Date Data Arrived at EDR: 01/28/2020
Date Made Active in Reports: 04/17/2020
Number of Days to Update: 80

Source: Department of Transportation, Office of Pipeline Safety
Telephone: 202-366-4595
Last EDR Contact: 04/26/2022
Next Scheduled EDR Contact: 08/08/2022
Data Release Frequency: Quarterly

GOVERNMENT RECORDS SEARCHED / DATA CURRENCY TRACKING

CONSENT: Superfund (CERCLA) Consent Decrees

Major legal settlements that establish responsibility and standards for cleanup at NPL (Superfund) sites. Released periodically by United States District Courts after settlement by parties to litigation matters.

Date of Government Version: 12/31/2021	Source: Department of Justice, Consent Decree Library
Date Data Arrived at EDR: 01/14/2022	Telephone: Varies
Date Made Active in Reports: 03/25/2022	Last EDR Contact: 04/04/2022
Number of Days to Update: 70	Next Scheduled EDR Contact: 07/18/2022
	Data Release Frequency: Varies

BRS: Biennial Reporting System

The Biennial Reporting System is a national system administered by the EPA that collects data on the generation and management of hazardous waste. BRS captures detailed data from two groups: Large Quantity Generators (LQG) and Treatment, Storage, and Disposal Facilities.

Date of Government Version: 12/31/2019	Source: EPA/NTIS
Date Data Arrived at EDR: 03/02/2022	Telephone: 800-424-9346
Date Made Active in Reports: 03/25/2022	Last EDR Contact: 03/02/2022
Number of Days to Update: 23	Next Scheduled EDR Contact: 07/04/2022
	Data Release Frequency: Biennially

INDIAN RESERV: Indian Reservations

This map layer portrays Indian administered lands of the United States that have any area equal to or greater than 640 acres.

Date of Government Version: 12/31/2014	Source: USGS
Date Data Arrived at EDR: 07/14/2015	Telephone: 202-208-3710
Date Made Active in Reports: 01/10/2017	Last EDR Contact: 04/05/2022
Number of Days to Update: 546	Next Scheduled EDR Contact: 07/18/2022
	Data Release Frequency: Semi-Annually

FUSRAP: Formerly Utilized Sites Remedial Action Program

DOE established the Formerly Utilized Sites Remedial Action Program (FUSRAP) in 1974 to remediate sites where radioactive contamination remained from Manhattan Project and early U.S. Atomic Energy Commission (AEC) operations.

Date of Government Version: 07/26/2021	Source: Department of Energy
Date Data Arrived at EDR: 07/27/2021	Telephone: 202-586-3559
Date Made Active in Reports: 10/22/2021	Last EDR Contact: 04/28/2022
Number of Days to Update: 87	Next Scheduled EDR Contact: 08/15/2022
	Data Release Frequency: Varies

UMTRA: Uranium Mill Tailings Sites

Uranium ore was mined by private companies for federal government use in national defense programs. When the mills shut down, large piles of the sand-like material (mill tailings) remain after uranium has been extracted from the ore. Levels of human exposure to radioactive materials from the piles are low; however, in some cases tailings were used as construction materials before the potential health hazards of the tailings were recognized.

Date of Government Version: 08/30/2019	Source: Department of Energy
Date Data Arrived at EDR: 11/15/2019	Telephone: 505-845-0011
Date Made Active in Reports: 01/28/2020	Last EDR Contact: 05/16/2022
Number of Days to Update: 74	Next Scheduled EDR Contact: 08/29/2022
	Data Release Frequency: Varies

LEAD SMELTER 1: Lead Smelter Sites

A listing of former lead smelter site locations.

Date of Government Version: 01/25/2022	Source: Environmental Protection Agency
Date Data Arrived at EDR: 02/03/2022	Telephone: 703-603-8787
Date Made Active in Reports: 02/22/2022	Last EDR Contact: 05/05/2022
Number of Days to Update: 19	Next Scheduled EDR Contact: 07/11/2022
	Data Release Frequency: Varies

GOVERNMENT RECORDS SEARCHED / DATA CURRENCY TRACKING

LEAD SMELTER 2: Lead Smelter Sites

A list of several hundred sites in the U.S. where secondary lead smelting was done from 1931 and 1964. These sites may pose a threat to public health through ingestion or inhalation of contaminated soil or dust

Date of Government Version: 04/05/2001
Date Data Arrived at EDR: 10/27/2010
Date Made Active in Reports: 12/02/2010
Number of Days to Update: 36

Source: American Journal of Public Health
Telephone: 703-305-6451
Last EDR Contact: 12/02/2009
Next Scheduled EDR Contact: N/A
Data Release Frequency: No Update Planned

US AIRS (AFS): Aerometric Information Retrieval System Facility Subsystem (AFS)

The database is a sub-system of Aerometric Information Retrieval System (AIRS). AFS contains compliance data on air pollution point sources regulated by the U.S. EPA and/or state and local air regulatory agencies. This information comes from source reports by various stationary sources of air pollution, such as electric power plants, steel mills, factories, and universities, and provides information about the air pollutants they produce. Action, air program, air program pollutant, and general level plant data. It is used to track emissions and compliance data from industrial plants.

Date of Government Version: 10/12/2016
Date Data Arrived at EDR: 10/26/2016
Date Made Active in Reports: 02/03/2017
Number of Days to Update: 100

Source: EPA
Telephone: 202-564-2496
Last EDR Contact: 09/26/2017
Next Scheduled EDR Contact: 01/08/2018
Data Release Frequency: Annually

US AIRS MINOR: Air Facility System Data

A listing of minor source facilities.

Date of Government Version: 10/12/2016
Date Data Arrived at EDR: 10/26/2016
Date Made Active in Reports: 02/03/2017
Number of Days to Update: 100

Source: EPA
Telephone: 202-564-2496
Last EDR Contact: 09/26/2017
Next Scheduled EDR Contact: 01/08/2018
Data Release Frequency: Annually

US MINES: Mines Master Index File

Contains all mine identification numbers issued for mines active or opened since 1971. The data also includes violation information.

Date of Government Version: 02/01/2022
Date Data Arrived at EDR: 02/23/2022
Date Made Active in Reports: 05/24/2022
Number of Days to Update: 90

Source: Department of Labor, Mine Safety and Health Administration
Telephone: 303-231-5959
Last EDR Contact: 05/25/2022
Next Scheduled EDR Contact: 09/05/2022
Data Release Frequency: Semi-Annually

MINES VIOLATIONS: MSHA Violation Assessment Data

Mines violation and assessment information. Department of Labor, Mine Safety & Health Administration.

Date of Government Version: 03/21/2022
Date Data Arrived at EDR: 03/22/2022
Date Made Active in Reports: 03/25/2022
Number of Days to Update: 3

Source: DOL, Mine Safety & Health Admini
Telephone: 202-693-9424
Last EDR Contact: 05/26/2022
Next Scheduled EDR Contact: 09/12/2022
Data Release Frequency: Quarterly

US MINES 2: Ferrous and Nonferrous Metal Mines Database Listing

This map layer includes ferrous (ferrous metal mines are facilities that extract ferrous metals, such as iron ore or molybdenum) and nonferrous (Nonferrous metal mines are facilities that extract nonferrous metals, such as gold, silver, copper, zinc, and lead) metal mines in the United States.

Date of Government Version: 05/06/2020
Date Data Arrived at EDR: 05/27/2020
Date Made Active in Reports: 08/13/2020
Number of Days to Update: 78

Source: USGS
Telephone: 703-648-7709
Last EDR Contact: 05/27/2022
Next Scheduled EDR Contact: 09/05/2022
Data Release Frequency: Varies

GOVERNMENT RECORDS SEARCHED / DATA CURRENCY TRACKING

US MINES 3: Active Mines & Mineral Plants Database Listing

Active Mines and Mineral Processing Plant operations for commodities monitored by the Minerals Information Team of the USGS.

Date of Government Version: 04/14/2011	Source: USGS
Date Data Arrived at EDR: 06/08/2011	Telephone: 703-648-7709
Date Made Active in Reports: 09/13/2011	Last EDR Contact: 05/27/2022
Number of Days to Update: 97	Next Scheduled EDR Contact: 09/05/2022
	Data Release Frequency: Varies

ABANDONED MINES: Abandoned Mines

An inventory of land and water impacted by past mining (primarily coal mining) is maintained by OSMRE to provide information needed to implement the Surface Mining Control and Reclamation Act of 1977 (SMCRA). The inventory contains information on the location, type, and extent of AML impacts, as well as, information on the cost associated with the reclamation of those problems. The inventory is based upon field surveys by State, Tribal, and OSMRE program officials. It is dynamic to the extent that it is modified as new problems are identified and existing problems are reclaimed.

Date of Government Version: 12/14/2021	Source: Department of Interior
Date Data Arrived at EDR: 12/15/2021	Telephone: 202-208-2609
Date Made Active in Reports: 03/10/2022	Last EDR Contact: 03/04/2022
Number of Days to Update: 85	Next Scheduled EDR Contact: 06/20/2022
	Data Release Frequency: Quarterly

FINDS: Facility Index System/Facility Registry System

Facility Index System. FINDS contains both facility information and 'pointers' to other sources that contain more detail. EDR includes the following FINDS databases in this report: PCS (Permit Compliance System), AIRS (Aerometric Information Retrieval System), DOCKET (Enforcement Docket used to manage and track information on civil judicial enforcement cases for all environmental statutes), FURS (Federal Underground Injection Control), C-DOCKET (Criminal Docket System used to track criminal enforcement actions for all environmental statutes), FFIS (Federal Facilities Information System), STATE (State Environmental Laws and Statutes), and PADS (PCB Activity Data System).

Date of Government Version: 11/04/2021	Source: EPA
Date Data Arrived at EDR: 11/22/2021	Telephone: (312) 353-2000
Date Made Active in Reports: 02/25/2022	Last EDR Contact: 05/18/2022
Number of Days to Update: 95	Next Scheduled EDR Contact: 09/12/2022
	Data Release Frequency: Quarterly

UXO: Unexploded Ordnance Sites

A listing of unexploded ordnance site locations

Date of Government Version: 12/31/2020	Source: Department of Defense
Date Data Arrived at EDR: 01/11/2022	Telephone: 703-704-1564
Date Made Active in Reports: 02/14/2022	Last EDR Contact: 04/12/2022
Number of Days to Update: 34	Next Scheduled EDR Contact: 07/25/2022
	Data Release Frequency: Varies

ECHO: Enforcement & Compliance History Information

ECHO provides integrated compliance and enforcement information for about 800,000 regulated facilities nationwide.

Date of Government Version: 01/01/2022	Source: Environmental Protection Agency
Date Data Arrived at EDR: 01/04/2022	Telephone: 202-564-2280
Date Made Active in Reports: 01/10/2022	Last EDR Contact: 04/05/2022
Number of Days to Update: 6	Next Scheduled EDR Contact: 07/18/2022
	Data Release Frequency: Quarterly

DOCKET HWC: Hazardous Waste Compliance Docket Listing

A complete list of the Federal Agency Hazardous Waste Compliance Docket Facilities.

GOVERNMENT RECORDS SEARCHED / DATA CURRENCY TRACKING

Date of Government Version: 05/06/2021
Date Data Arrived at EDR: 05/21/2021
Date Made Active in Reports: 08/11/2021
Number of Days to Update: 82

Source: Environmental Protection Agency
Telephone: 202-564-0527
Last EDR Contact: 05/19/2022
Next Scheduled EDR Contact: 09/05/2022
Data Release Frequency: Varies

FUELS PROGRAM: EPA Fuels Program Registered Listing

This listing includes facilities that are registered under the Part 80 (Code of Federal Regulations) EPA Fuels Programs. All companies now are required to submit new and updated registrations.

Date of Government Version: 02/17/2022
Date Data Arrived at EDR: 02/17/2022
Date Made Active in Reports: 05/10/2022
Number of Days to Update: 82

Source: EPA
Telephone: 800-385-6164
Last EDR Contact: 05/17/2022
Next Scheduled EDR Contact: 08/29/2022
Data Release Frequency: Quarterly

AGVIC: Agricultural Voluntary Investigation & Cleanup Listing

A listing of agricultural voluntary investigation & cleanup site locations.

Date of Government Version: 12/15/2021
Date Data Arrived at EDR: 02/01/2022
Date Made Active in Reports: 04/26/2022
Number of Days to Update: 84

Source: Department of Agriculture
Telephone: 651-201-6400
Last EDR Contact: 05/03/2022
Next Scheduled EDR Contact: 08/15/2022
Data Release Frequency: Quarterly

AIRS: Permit Contact List

A listing of permitted AIRS facilities.

Date of Government Version: 02/24/2022
Date Data Arrived at EDR: 03/01/2022
Date Made Active in Reports: 05/26/2022
Number of Days to Update: 86

Source: Pollution Control Agency
Telephone: 651-296-7351
Last EDR Contact: 05/16/2022
Next Scheduled EDR Contact: 08/29/2022
Data Release Frequency: Varies

ASBESTOS: Asbestos Notification Listing

Asbestos sites

Date of Government Version: 01/24/2022
Date Data Arrived at EDR: 01/25/2022
Date Made Active in Reports: 02/08/2022
Number of Days to Update: 14

Source: Department of Health
Telephone: 651-201-4620
Last EDR Contact: 04/25/2022
Next Scheduled EDR Contact: 08/08/2022
Data Release Frequency: Varies

BULK: Bulk Facilities Database

Facilities that use bulk pesticides and fertilizers

Date of Government Version: 02/01/2022
Date Data Arrived at EDR: 02/01/2022
Date Made Active in Reports: 04/26/2022
Number of Days to Update: 84

Source: Department of Agriculture
Telephone: 651-297-3997
Last EDR Contact: 05/03/2022
Next Scheduled EDR Contact: 08/15/2022
Data Release Frequency: Quarterly

COAL ASH: Coal Ash Disposal Site Listing

A listing of coal ash disposal site locations.

Date of Government Version: 02/01/2022
Date Data Arrived at EDR: 02/03/2022
Date Made Active in Reports: 04/26/2022
Number of Days to Update: 82

Source: Pollution Control Agency
Telephone: 651-757-2740
Last EDR Contact: 05/02/2022
Next Scheduled EDR Contact: 08/15/2022
Data Release Frequency: Varies

GOVERNMENT RECORDS SEARCHED / DATA CURRENCY TRACKING

DRYCLEANERS: Registered Drycleaning Facilities

A listing of coin-operated laundries and drycleaning; drycleaning plants, except rug cleaning; and industrial laundries.

Date of Government Version: 09/28/2021	Source: Pollution Control Agency
Date Data Arrived at EDR: 09/30/2021	Telephone: 651-296-6300
Date Made Active in Reports: 12/21/2021	Last EDR Contact: 03/11/2022
Number of Days to Update: 82	Next Scheduled EDR Contact: 06/20/2022
	Data Release Frequency: Semi-Annually

ENFORCEMENT: Generators Associated with Enforcement Logs

Regulatory Compliance, Hazardous Waste Enforcement Log and Hazardous Waste Permit Unit Project Identification List.

Date of Government Version: 12/06/2021	Source: Minnesota Pollution Control Agency
Date Data Arrived at EDR: 12/17/2021	Telephone: 651-297-8332
Date Made Active in Reports: 03/11/2022	Last EDR Contact: 03/17/2022
Number of Days to Update: 84	Next Scheduled EDR Contact: 07/04/2022
	Data Release Frequency: Varies

Financial Assurance 1: Financial Assurance Information Listing

Financial assurance is intended to ensure that resources are available to pay for the cost of closure, post-closure care, and corrective measures if the owner or operator of a regulated facility is unable or unwilling to pay.

Date of Government Version: 08/01/2016	Source: Pollution Control Agency
Date Data Arrived at EDR: 08/10/2016	Telephone: 651-297-8220
Date Made Active in Reports: 11/02/2016	Last EDR Contact: 05/02/2022
Number of Days to Update: 84	Next Scheduled EDR Contact: 08/15/2022
	Data Release Frequency: Quarterly

Financial Assurance 2: Financial Assurance Information listing

A listing of financial assurance information for solid waste facilities.

Date of Government Version: 02/07/2022	Source: Pollution Control Agency
Date Data Arrived at EDR: 02/09/2022	Telephone: 651-296-6066
Date Made Active in Reports: 05/05/2022	Last EDR Contact: 05/16/2022
Number of Days to Update: 85	Next Scheduled EDR Contact: 08/15/2022
	Data Release Frequency: Annually

Financial Assurance 3: Financial Assurance Information Listing

A listing of financial assurance information for hazardous waste facilities.

Date of Government Version: 02/07/2022	Source: Pollution Control Agency
Date Data Arrived at EDR: 02/09/2022	Telephone: 651-296-7258
Date Made Active in Reports: 05/05/2022	Last EDR Contact: 03/17/2022
Number of Days to Update: 85	Next Scheduled EDR Contact: 07/04/2022
	Data Release Frequency: Varies

MN HWS PERMIT: Active TSD Facilities

Active TSD Facilities.

Date of Government Version: 11/29/2021	Source: Minnesota Pollution Control Agency
Date Data Arrived at EDR: 11/29/2021	Telephone: 651-297-8470
Date Made Active in Reports: 02/14/2022	Last EDR Contact: 03/09/2022
Number of Days to Update: 77	Next Scheduled EDR Contact: 06/20/2022
	Data Release Frequency: Annually

LEAD: Lead Inspection Listing

Lead inspections

GOVERNMENT RECORDS SEARCHED / DATA CURRENCY TRACKING

Date of Government Version: 01/24/2022
Date Data Arrived at EDR: 01/25/2022
Date Made Active in Reports: 02/16/2022
Number of Days to Update: 22

Source: Department of Health
Telephone: 651-201-4137
Last EDR Contact: 04/25/2022
Next Scheduled EDR Contact: 08/08/2022
Data Release Frequency: Varies

MANIFEST: Hazardous Waste Manifest Data Hazardous waste manifest data.

Date of Government Version: 06/30/2016
Date Data Arrived at EDR: 02/07/2017
Date Made Active in Reports: 04/05/2017
Number of Days to Update: 57

Source: Pollution Control Agency
Telephone: 651-296-7258
Last EDR Contact: 03/02/2022
Next Scheduled EDR Contact: 06/20/2022
Data Release Frequency: Annually

MDA LIS: Licensing Information System Database Listing

Information provided lists all individuals or companies who hold licenses, certificates and/or permits required by state law and regulated by the Department. Additionally, the LIS lists all companies who must register products with the Department before being used or sold in commercial channels within our state.

Date of Government Version: 02/01/2022
Date Data Arrived at EDR: 02/01/2022
Date Made Active in Reports: 04/26/2022
Number of Days to Update: 84

Source: Department of Agriculture
Telephone: 651-201-6000
Last EDR Contact: 05/03/2022
Next Scheduled EDR Contact: 08/15/2022
Data Release Frequency: Quarterly

NPDES: Wastewater Permits Listing

A listing of facilities that have a wastewater permit.

Date of Government Version: 03/09/2022
Date Data Arrived at EDR: 03/09/2022
Date Made Active in Reports: 03/10/2022
Number of Days to Update: 1

Source: Minnesota Pollution Control Agency
Telephone: 651-296-6300
Last EDR Contact: 03/08/2022
Next Scheduled EDR Contact: 06/20/2022
Data Release Frequency: Varies

LS: List of Sites

The List of Sites includes: Comprehensive Environmental Response, Compensation, and Liability Information System (CERCLIS), No Further Remedial Action Planned (NFRAP), National Priorities List (NPL), Permanent List of Priorities (PLP), sites delisted from the Permanent List of Priorities (DPLP), Hazardous Waste Permit Unit Project Facilities (HW PERM), List of Permitted Solid Waste Facilities (SW PERM), 1980 Metropolitan Area Waste Disposal Site Inventory (METRO), 1980 Statewide Outstate Dump Inventory (ODI), Voluntary and Investigation Program (VIC), and Closed Landfill Sites Undergoing Cleanup (LCP).

Date of Government Version: 04/22/2009
Date Data Arrived at EDR: 07/14/2009
Date Made Active in Reports: 07/24/2009
Number of Days to Update: 10

Source: Minnesota Pollution Control Agency
Telephone: 651-297-2731
Source: Pollution Control Agency, GIS Section
Telephone: 651-297-2731
Last EDR Contact: 12/21/2011
Next Scheduled EDR Contact: 04/09/2012
Data Release Frequency: Semi-Annually

TIER 2: Tier 2 Facility Listing

A listing of facilities which store or manufacture hazardous materials that submit a chemical inventory report.

Date of Government Version: 12/31/2020
Date Data Arrived at EDR: 11/15/2021
Date Made Active in Reports: 02/03/2022
Number of Days to Update: 80

Source: Department of Public Safety
Telephone: 651-296-2233
Last EDR Contact: 05/02/2022
Next Scheduled EDR Contact: 08/15/2022
Data Release Frequency: Annually

GOVERNMENT RECORDS SEARCHED / DATA CURRENCY TRACKING

VAPOR: Vapor Intrusion

A listing of sites with potential or identified vapor risk. Vapor intrusion occurs when chemical vapors migrate from a source of contamination through the soil into the basements or foundations of buildings. These chemical vapors can sometimes pose risks to human health.

Date of Government Version: 02/18/2022	Source: Pollution Control Agency
Date Data Arrived at EDR: 02/18/2022	Telephone: 651-757-2040
Date Made Active in Reports: 05/13/2022	Last EDR Contact: 05/13/2022
Number of Days to Update: 84	Next Scheduled EDR Contact: 08/29/2022
	Data Release Frequency: Varies

WIMN: What's In My Neighborhood

Since 2003, the PCA's "What's in My Neighborhood?" database provides information about air quality, hazardous waste, remediation, solid waste, tanks and leaks, and water quality around Minnesota.

Date of Government Version: 12/31/2021	Source: Pollution Control Agency
Date Data Arrived at EDR: 01/05/2022	Telephone: 651-757-2593
Date Made Active in Reports: 03/22/2022	Last EDR Contact: 04/06/2022
Number of Days to Update: 76	Next Scheduled EDR Contact: 07/18/2022
	Data Release Frequency: Semi-Annually

PCS ENF: Enforcement data

No description is available for this data

Date of Government Version: 12/31/2014	Source: EPA
Date Data Arrived at EDR: 02/05/2015	Telephone: 202-564-2497
Date Made Active in Reports: 03/06/2015	Last EDR Contact: 03/31/2022
Number of Days to Update: 29	Next Scheduled EDR Contact: 07/18/2022
	Data Release Frequency: Varies

MINES MRDS: Mineral Resources Data System Mineral Resources Data System

Date of Government Version: 04/06/2018	Source: USGS
Date Data Arrived at EDR: 10/21/2019	Telephone: 703-648-6533
Date Made Active in Reports: 10/24/2019	Last EDR Contact: 05/27/2022
Number of Days to Update: 3	Next Scheduled EDR Contact: 09/05/2022
	Data Release Frequency: Varies

PCS INACTIVE: Listing of Inactive PCS Permits

An inactive permit is a facility that has shut down or is no longer discharging.

Date of Government Version: 11/05/2014	Source: EPA
Date Data Arrived at EDR: 01/06/2015	Telephone: 202-564-2496
Date Made Active in Reports: 05/06/2015	Last EDR Contact: 03/31/2022
Number of Days to Update: 120	Next Scheduled EDR Contact: 07/18/2022
	Data Release Frequency: Semi-Annually

PCS: Permit Compliance System

PCS is a computerized management information system that contains data on National Pollutant Discharge Elimination System (NPDES) permit holding facilities. PCS tracks the permit, compliance, and enforcement status of NPDES facilities.

Date of Government Version: 07/14/2011	Source: EPA, Office of Water
Date Data Arrived at EDR: 08/05/2011	Telephone: 202-564-2496
Date Made Active in Reports: 09/29/2011	Last EDR Contact: 03/31/2022
Number of Days to Update: 55	Next Scheduled EDR Contact: 07/18/2022
	Data Release Frequency: Semi-Annually

GOVERNMENT RECORDS SEARCHED / DATA CURRENCY TRACKING

EDR HIGH RISK HISTORICAL RECORDS

EDR Exclusive Records

EDR MGP: EDR Proprietary Manufactured Gas Plants

The EDR Proprietary Manufactured Gas Plant Database includes records of coal gas plants (manufactured gas plants) compiled by EDR's researchers. Manufactured gas sites were used in the United States from the 1800's to 1950's to produce a gas that could be distributed and used as fuel. These plants used whale oil, rosin, coal, or a mixture of coal, oil, and water that also produced a significant amount of waste. Many of the byproducts of the gas production, such as coal tar (oily waste containing volatile and non-volatile chemicals), sludges, oils and other compounds are potentially hazardous to human health and the environment. The byproduct from this process was frequently disposed of directly at the plant site and can remain or spread slowly, serving as a continuous source of soil and groundwater contamination.

Date of Government Version: N/A
Date Data Arrived at EDR: N/A
Date Made Active in Reports: N/A
Number of Days to Update: N/A

Source: EDR, Inc.
Telephone: N/A
Last EDR Contact: N/A
Next Scheduled EDR Contact: N/A
Data Release Frequency: No Update Planned

EDR Hist Auto: EDR Exclusive Historical Auto Stations

EDR has searched selected national collections of business directories and has collected listings of potential gas station/filling station/service station sites that were available to EDR researchers. EDR's review was limited to those categories of sources that might, in EDR's opinion, include gas station/filling station/service station establishments. The categories reviewed included, but were not limited to gas, gas station, gasoline station, filling station, auto, automobile repair, auto service station, service station, etc. This database falls within a category of information EDR classifies as "High Risk Historical Records", or HRHR. EDR's HRHR effort presents unique and sometimes proprietary data about past sites and operations that typically create environmental concerns, but may not show up in current government records searches.

Date of Government Version: N/A
Date Data Arrived at EDR: N/A
Date Made Active in Reports: N/A
Number of Days to Update: N/A

Source: EDR, Inc.
Telephone: N/A
Last EDR Contact: N/A
Next Scheduled EDR Contact: N/A
Data Release Frequency: Varies

EDR Hist Cleaner: EDR Exclusive Historical Cleaners

EDR has searched selected national collections of business directories and has collected listings of potential dry cleaner sites that were available to EDR researchers. EDR's review was limited to those categories of sources that might, in EDR's opinion, include dry cleaning establishments. The categories reviewed included, but were not limited to dry cleaners, cleaners, laundry, laundromat, cleaning/laundry, wash & dry etc. This database falls within a category of information EDR classifies as "High Risk Historical Records", or HRHR. EDR's HRHR effort presents unique and sometimes proprietary data about past sites and operations that typically create environmental concerns, but may not show up in current government records searches.

Date of Government Version: N/A
Date Data Arrived at EDR: N/A
Date Made Active in Reports: N/A
Number of Days to Update: N/A

Source: EDR, Inc.
Telephone: N/A
Last EDR Contact: N/A
Next Scheduled EDR Contact: N/A
Data Release Frequency: Varies

EDR RECOVERED GOVERNMENT ARCHIVES

Exclusive Recovered Govt. Archives

RGA HWS: Recovered Government Archive State Hazardous Waste Facilities List

The EDR Recovered Government Archive State Hazardous Waste database provides a list of SHWS incidents derived from historical databases and includes many records that no longer appear in current government lists. Compiled from Records formerly available from the Minnesota Pollution Control Agency in Minnesota.

GOVERNMENT RECORDS SEARCHED / DATA CURRENCY TRACKING

Date of Government Version: N/A
Date Data Arrived at EDR: 07/01/2013
Date Made Active in Reports: 01/03/2014
Number of Days to Update: 186

Source: Minnesota Pollution Control Agency
Telephone: N/A
Last EDR Contact: 06/01/2012
Next Scheduled EDR Contact: N/A
Data Release Frequency: Varies

RGA LF: Recovered Government Archive Solid Waste Facilities List

The EDR Recovered Government Archive Landfill database provides a list of landfills derived from historical databases and includes many records that no longer appear in current government lists. Compiled from Records formerly available from the Minnesota Pollution Control Agency in Minnesota.

Date of Government Version: N/A
Date Data Arrived at EDR: 07/01/2013
Date Made Active in Reports: 01/13/2014
Number of Days to Update: 196

Source: Minnesota Pollution Control Agency
Telephone: N/A
Last EDR Contact: 06/01/2012
Next Scheduled EDR Contact: N/A
Data Release Frequency: Varies

RGA LUST: Recovered Government Archive Leaking Underground Storage Tank

The EDR Recovered Government Archive Leaking Underground Storage Tank database provides a list of LUST incidents derived from historical databases and includes many records that no longer appear in current government lists. Compiled from Records formerly available from the Minnesota Pollution Control Agency in Minnesota.

Date of Government Version: N/A
Date Data Arrived at EDR: 07/01/2013
Date Made Active in Reports: 12/24/2013
Number of Days to Update: 176

Source: Minnesota Pollution Control Agency
Telephone: N/A
Last EDR Contact: 06/01/2012
Next Scheduled EDR Contact: N/A
Data Release Frequency: Varies

OTHER DATABASE(S)

Depending on the geographic area covered by this report, the data provided in these specialty databases may or may not be complete. For example, the existence of wetlands information data in a specific report does not mean that all wetlands in the area covered by the report are included. Moreover, the absence of any reported wetlands information does not necessarily mean that wetlands do not exist in the area covered by the report.

CT MANIFEST: Hazardous Waste Manifest Data

Facility and manifest data. Manifest is a document that lists and tracks hazardous waste from the generator through transporters to a tsd facility.

Date of Government Version: 12/03/2021
Date Data Arrived at EDR: 02/11/2022
Date Made Active in Reports: 05/06/2022
Number of Days to Update: 84

Source: Department of Energy & Environmental Protection
Telephone: 860-424-3375
Last EDR Contact: 05/09/2022
Next Scheduled EDR Contact: 08/22/2022
Data Release Frequency: No Update Planned

NJ MANIFEST: Manifest Information

Hazardous waste manifest information.

Date of Government Version: 12/31/2018
Date Data Arrived at EDR: 04/10/2019
Date Made Active in Reports: 05/16/2019
Number of Days to Update: 36

Source: Department of Environmental Protection
Telephone: N/A
Last EDR Contact: 04/07/2022
Next Scheduled EDR Contact: 07/18/2022
Data Release Frequency: Annually

NY MANIFEST: Facility and Manifest Data

Manifest is a document that lists and tracks hazardous waste from the generator through transporters to a TSD facility.

GOVERNMENT RECORDS SEARCHED / DATA CURRENCY TRACKING

Date of Government Version: 01/01/2019
Date Data Arrived at EDR: 10/29/2021
Date Made Active in Reports: 01/19/2022
Number of Days to Update: 82

Source: Department of Environmental Conservation
Telephone: 518-402-8651
Last EDR Contact: 04/28/2022
Next Scheduled EDR Contact: 08/08/2022
Data Release Frequency: Quarterly

PA MANIFEST: Manifest Information

Hazardous waste manifest information.

Date of Government Version: 06/30/2018
Date Data Arrived at EDR: 07/19/2019
Date Made Active in Reports: 09/10/2019
Number of Days to Update: 53

Source: Department of Environmental Protection
Telephone: 717-783-8990
Last EDR Contact: 04/08/2022
Next Scheduled EDR Contact: 07/25/2022
Data Release Frequency: Annually

RI MANIFEST: Manifest information

Hazardous waste manifest information

Date of Government Version: 12/31/2020
Date Data Arrived at EDR: 11/30/2021
Date Made Active in Reports: 02/18/2022
Number of Days to Update: 80

Source: Department of Environmental Management
Telephone: 401-222-2797
Last EDR Contact: 05/16/2022
Next Scheduled EDR Contact: 08/29/2022
Data Release Frequency: Annually

WI MANIFEST: Manifest Information

Hazardous waste manifest information.

Date of Government Version: 05/31/2018
Date Data Arrived at EDR: 06/19/2019
Date Made Active in Reports: 09/03/2019
Number of Days to Update: 76

Source: Department of Natural Resources
Telephone: N/A
Last EDR Contact: 03/02/2022
Next Scheduled EDR Contact: 06/20/2022
Data Release Frequency: Annually

Oil/Gas Pipelines

Source: Endeavor Business Media

Petroleum Bundle (Crude Oil, Refined Products, Petrochemicals, Gas Liquids (LPG/NGL), and Specialty Gases (Miscellaneous)) N = Natural Gas Bundle (Natural Gas, Gas Liquids (LPG/NGL), and Specialty Gases (Miscellaneous)). This map includes information copyrighted by Endeavor Business Media. This information is provided on a best effort basis and Endeavor Business Media does not guarantee its accuracy nor warrant its fitness for any particular purpose. Such information has been reprinted with the permission of Endeavor Business Media.

Electric Power Transmission Line Data

Source: Endeavor Business Media

This map includes information copyrighted by Endeavor Business Media. This information is provided on a best effort basis and Endeavor Business Media does not guarantee its accuracy nor warrant its fitness for any particular purpose. Such information has been reprinted with the permission of Endeavor Business Media.

Sensitive Receptors: There are individuals deemed sensitive receptors due to their fragile immune systems and special sensitivity to environmental discharges. These sensitive receptors typically include the elderly, the sick, and children. While the location of all sensitive receptors cannot be determined, EDR indicates those buildings and facilities - schools, daycares, hospitals, medical centers, and nursing homes - where individuals who are sensitive receptors are likely to be located.

AHA Hospitals:

Source: American Hospital Association, Inc.
Telephone: 312-280-5991

The database includes a listing of hospitals based on the American Hospital Association's annual survey of hospitals.

Medical Centers: Provider of Services Listing

Source: Centers for Medicare & Medicaid Services
Telephone: 410-786-3000

A listing of hospitals with Medicare provider number, produced by Centers of Medicare & Medicaid Services, a federal agency within the U.S. Department of Health and Human Services.

GOVERNMENT RECORDS SEARCHED / DATA CURRENCY TRACKING

Nursing Homes

Source: National Institutes of Health

Telephone: 301-594-6248

Information on Medicare and Medicaid certified nursing homes in the United States.

Public Schools

Source: National Center for Education Statistics

Telephone: 202-502-7300

The National Center for Education Statistics' primary database on elementary and secondary public education in the United States. It is a comprehensive, annual, national statistical database of all public elementary and secondary schools and school districts, which contains data that are comparable across all states.

Private Schools

Source: National Center for Education Statistics

Telephone: 202-502-7300

The National Center for Education Statistics' primary database on private school locations in the United States.

Daycare Centers: Child Care Centers

Source: Department of Human Services

Telephone: 651-296-3971

Flood Zone Data: This data was obtained from the Federal Emergency Management Agency (FEMA). It depicts 100-year and 500-year flood zones as defined by FEMA. It includes the National Flood Hazard Layer (NFHL) which incorporates Flood Insurance Rate Map (FIRM) data and Q3 data from FEMA in areas not covered by NFHL.

Source: FEMA

Telephone: 877-336-2627

Date of Government Version: 2003, 2015

NWI: National Wetlands Inventory. This data, available in select counties across the country, was obtained by EDR in 2002, 2005 and 2010 from the U.S. Fish and Wildlife Service.

State Wetlands Data: Wetlands Inventory

Source: Land Management Information Center

Telephone: 617-297-3281

Current USGS 7.5 Minute Topographic Map

Source: U.S. Geological Survey

STREET AND ADDRESS INFORMATION

Â© 2015 TomTom North America, Inc. All rights reserved. This material is proprietary and the subject of copyright protection and other intellectual property rights owned by or licensed to Tele Atlas North America, Inc. The use of this material is subject to the terms of a license agreement. You will be held liable for any unauthorized copying or disclosure of this material.

GEOCHECK[®] - PHYSICAL SETTING SOURCE ADDENDUM

TARGET PROPERTY ADDRESS

SOUTH FORK NINE MILE CREEK 2
6800 W 78TH ST
MINNEAPOLIS, MN 55439

TARGET PROPERTY COORDINATES

Latitude (North):	44.861737 - 44° 51' 42.25"
Longitude (West):	93.374133 - 93° 22' 26.88"
Universal Transverse Mercator:	Zone 15
UTM X (Meters):	470440.9
UTM Y (Meters):	4967442.5
Elevation:	820 ft. above sea level

USGS TOPOGRAPHIC MAP

Target Property Map:	13263205 BLOOMINGTON, MN
Version Date:	2019
Northeast Map:	13263265 MINNEAPOLIS SOUTH, MN
Version Date:	2019
Southwest Map:	13263219 EDEN PRAIRIE, MN
Version Date:	2019
Northwest Map:	13263233 HOPKINS, MN
Version Date:	2019

EDR's GeoCheck Physical Setting Source Addendum is provided to assist the environmental professional in forming an opinion about the impact of potential contaminant migration.

Assessment of the impact of contaminant migration generally has two principle investigative components:

1. Groundwater flow direction, and
2. Groundwater flow velocity.

Groundwater flow direction may be impacted by surface topography, hydrology, hydrogeology, characteristics of the soil, and nearby wells. Groundwater flow velocity is generally impacted by the nature of the geologic strata.

GEOCHECK® - PHYSICAL SETTING SOURCE SUMMARY

GROUNDWATER FLOW DIRECTION INFORMATION

Groundwater flow direction for a particular site is best determined by a qualified environmental professional using site-specific well data. If such data is not reasonably ascertainable, it may be necessary to rely on other sources of information, such as surface topographic information, hydrologic information, hydrogeologic data collected on nearby properties, and regional groundwater flow information (from deep aquifers).

TOPOGRAPHIC INFORMATION

Surface topography may be indicative of the direction of surficial groundwater flow. This information can be used to assist the environmental professional in forming an opinion about the impact of nearby contaminated properties or, should contamination exist on the target property, what downgradient sites might be impacted.

TARGET PROPERTY TOPOGRAPHY

General Topographic Gradient: General ENE

SURROUNDING TOPOGRAPHY: ELEVATION PROFILES

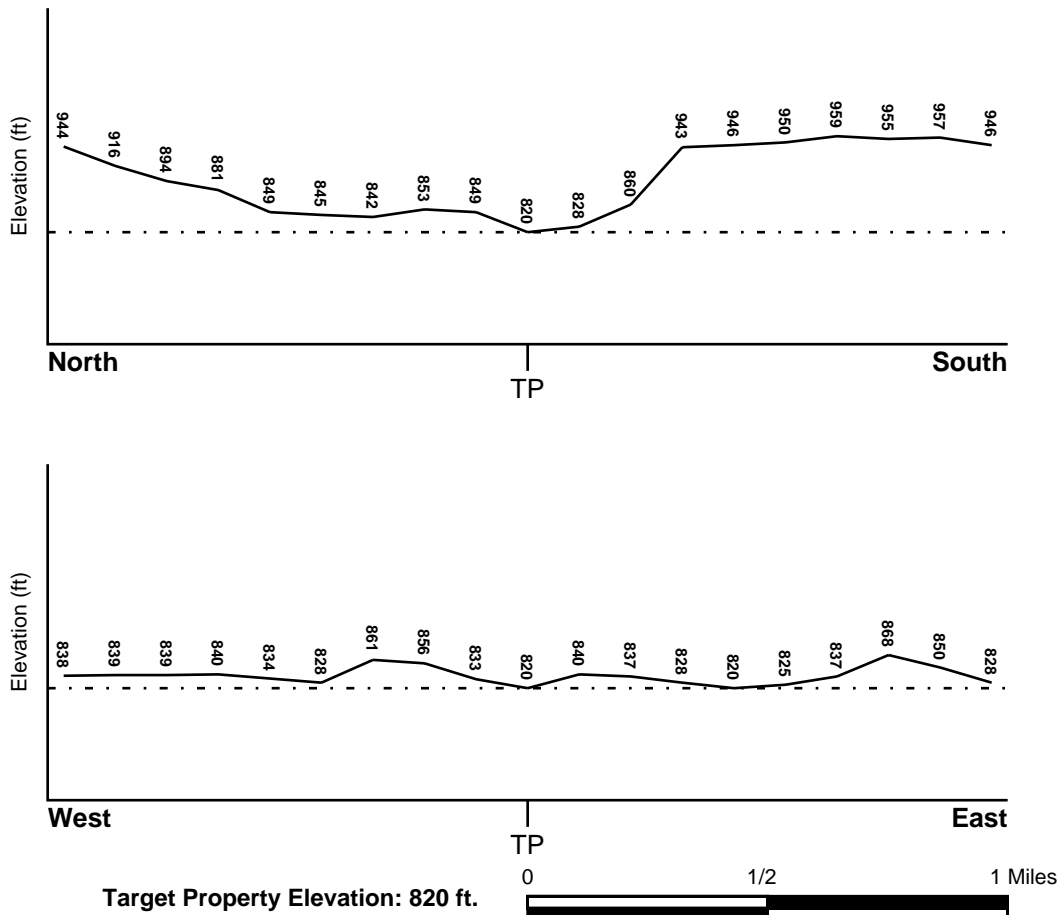

Source: Topography has been determined from the USGS 7.5' Digital Elevation Model and should be evaluated on a relative (not an absolute) basis. Relative elevation information between sites of close proximity should be field verified.

GEOCHECK® - PHYSICAL SETTING SOURCE SUMMARY

HYDROLOGIC INFORMATION

Surface water can act as a hydrologic barrier to groundwater flow. Such hydrologic information can be used to assist the environmental professional in forming an opinion about the impact of nearby contaminated properties or, should contamination exist on the target property, what downgradient sites might be impacted.

Refer to the Physical Setting Source Map following this summary for hydrologic information (major waterways and bodies of water).

FEMA FLOOD ZONE

<u>Flood Plain Panel at Target Property</u>	<u>FEMA Source Type</u>
2752300001B	FEMA Q3 Flood data
<u>Additional Panels in search area:</u>	<u>FEMA Source Type</u>
2701600005B	FEMA Q3 Flood data
2701600006B	FEMA Q3 Flood data

NATIONAL WETLAND INVENTORY

<u>NWI Quad at Target Property</u>	<u>NWI Electronic Data Coverage</u>
BLOOMINGTON	YES - refer to the Overview Map and Detail Map

HYDROGEOLOGIC INFORMATION

Hydrogeologic information obtained by installation of wells on a specific site can often be an indicator of groundwater flow direction in the immediate area. Such hydrogeologic information can be used to assist the environmental professional in forming an opinion about the impact of nearby contaminated properties or, should contamination exist on the target property, what downgradient sites might be impacted.

Site-Specific Hydrogeological Data*:

Search Radius:	1.25 miles
Status:	Not found

AQUIFLOW®

Search Radius: 1.000 Mile.

EDR has developed the AQUIFLOW Information System to provide data on the general direction of groundwater flow at specific points. EDR has reviewed reports submitted by environmental professionals to regulatory authorities at select sites and has extracted the date of the report, groundwater flow direction as determined hydrogeologically, and the depth to water table.

<u>MAP ID</u>	<u>LOCATION FROM TP</u>	<u>GENERAL DIRECTION GROUNDWATER FLOW</u>
1	0 - 1/8 Mile East	SE
19	1/4 - 1/2 Mile North	Not Reported
39	1/2 - 1 Mile WSW	S
1G	1/4 - 1/2 Mile North	Not Reported
2G	0 - 1/8 Mile East	SE
3G	1/2 - 1 Mile WSW	S

For additional site information, refer to Physical Setting Source Map Findings.

GEOCHECK® - PHYSICAL SETTING SOURCE SUMMARY

GROUNDWATER FLOW VELOCITY INFORMATION

Groundwater flow velocity information for a particular site is best determined by a qualified environmental professional using site specific geologic and soil strata data. If such data are not reasonably ascertainable, it may be necessary to rely on other sources of information, including geologic age identification, rock stratigraphic unit and soil characteristics data collected on nearby properties and regional soil information. In general, contaminant plumes move more quickly through sandy-gravelly types of soils than silty-clayey types of soils.

GEOLOGIC INFORMATION IN GENERAL AREA OF TARGET PROPERTY

Geologic information can be used by the environmental professional in forming an opinion about the relative speed at which contaminant migration may be occurring.

ROCK STRATIGRAPHIC UNIT

Era:	Paleozoic
System:	Ordovician
Series:	Lower Ordovician (Canadian)
Code:	O1 <i>(decoded above as Era, System & Series)</i>

GEOLOGIC AGE IDENTIFICATION

Category: Stratified Sequence

Geologic Age and Rock Stratigraphic Unit Source: P.G. Schruben, R.E. Arndt and W.J. Bawiec, Geology of the Conterminous U.S. at 1:2,500,000 Scale - a digital representation of the 1974 P.B. King and H.M. Beikman Map, USGS Digital Data Series DDS - 11 (1994).

SSURGO SOIL MAP - 6998686.11s

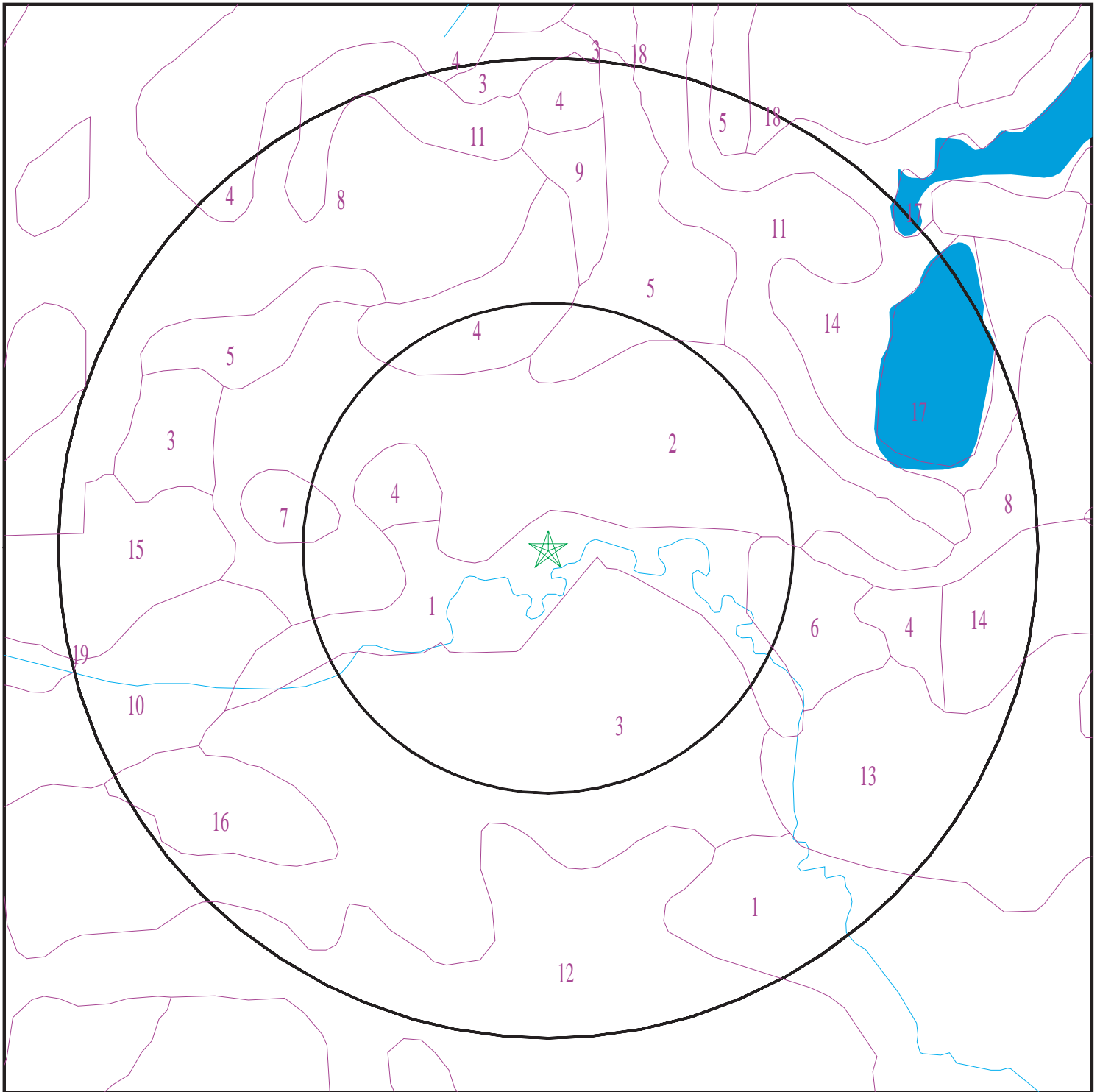

- ★ Target Property
- SSURGO Soil
- Water

0 1/16 1/8 1/4 Miles



SITE NAME: South Fork Nine Mile Creek 2
ADDRESS: 6800 W 78th St
Minneapolis MN 55439
LAT/LONG: 44.861737 / 93.374133

CLIENT: Emmons & Olivier
CONTACT: Pat Conrad
INQUIRY #: 6998686.11s
DATE: May 31, 2022 9:28 am

GEOCHECK® - PHYSICAL SETTING SOURCE SUMMARY

DOMINANT SOIL COMPOSITION IN GENERAL AREA OF TARGET PROPERTY

The U.S. Department of Agriculture's (USDA) Soil Conservation Service (SCS) leads the National Cooperative Soil Survey (NCSS) and is responsible for collecting, storing, maintaining and distributing soil survey information for privately owned lands in the United States. A soil map in a soil survey is a representation of soil patterns in a landscape. The following information is based on Soil Conservation Service SSURGO data.

Soil Map ID: 1

Soil Component Name: Klossner

Soil Surface Texture: muck

Hydrologic Group: Class D - Very slow infiltration rates. Soils are clayey, have a high water table, or are shallow to an impervious layer.

Soil Drainage Class: Very poorly drained

Hydric Status: All hydric

Corrosion Potential - Uncoated Steel: High

Depth to Bedrock Min: > 0 inches

Depth to Watertable Min: > 0 inches

Soil Layer Information							
Layer	Boundary		Soil Texture Class	Classification		Saturated hydraulic conductivity micro m/sec	Soil Reaction (pH)
	Upper	Lower		AASHTO Group	Unified Soil		
1	0 inches	25 inches	muck	A-8	FINE-GRAINED SOILS, Silts and Clays (liquid limit less than 50%), Lean Clay	Max: 14.11 Min: 4.23	Max: Min:
2	25 inches	33 inches	silt loam	A-8	FINE-GRAINED SOILS, Silts and Clays (liquid limit less than 50%), Lean Clay	Max: 14.11 Min: 4.23	Max: Min:
3	33 inches	40 inches	loam	A-8	FINE-GRAINED SOILS, Silts and Clays (liquid limit less than 50%), Lean Clay	Max: 14.11 Min: 4.23	Max: Min:
4	40 inches	79 inches	loam	A-8	FINE-GRAINED SOILS, Silts and Clays (liquid limit less than 50%), Lean Clay	Max: 14.11 Min: 4.23	Max: Min:

GEOCHECK® - PHYSICAL SETTING SOURCE SUMMARY

Soil Map ID: 2

Soil Component Name: Koronis

Soil Surface Texture: sandy loam

Hydrologic Group: Class B - Moderate infiltration rates. Deep and moderately deep, moderately well and well drained soils with moderately coarse textures.

Soil Drainage Class: Well drained

Hydric Status: Partially hydric

Corrosion Potential - Uncoated Steel: Low

Depth to Bedrock Min: > 0 inches

Depth to Watertable Min: > 0 inches

Soil Layer Information							
Layer	Boundary		Soil Texture Class	Classification		Saturated hydraulic conductivity micro m/sec	Soil Reaction (pH)
	Upper	Lower		AASHTO Group	Unified Soil		
1	0 inches	9 inches	sandy loam	Silt-Clay Materials (more than 35 pct. passing No. 200), Silty Soils.	COARSE-GRAINED SOILS, Sands, Sands with fines, Clayey sand.	Max: 42.34 Min: 14.11	Max: 8.4 Min: 7.4
2	9 inches	29 inches	sandy clay loam	Silt-Clay Materials (more than 35 pct. passing No. 200), Silty Soils.	COARSE-GRAINED SOILS, Sands, Sands with fines, Clayey sand.	Max: 42.34 Min: 14.11	Max: 8.4 Min: 7.4
3	29 inches	59 inches	loam	Silt-Clay Materials (more than 35 pct. passing No. 200), Silty Soils.	COARSE-GRAINED SOILS, Sands, Sands with fines, Clayey sand.	Max: 42.34 Min: 14.11	Max: 8.4 Min: 7.4

Soil Map ID: 3

Soil Component Name: Kingsley

Soil Surface Texture: sandy loam

Hydrologic Group: Class B - Moderate infiltration rates. Deep and moderately deep, moderately well and well drained soils with moderately coarse textures.

Soil Drainage Class: Well drained

GEOCHECK® - PHYSICAL SETTING SOURCE SUMMARY

Hydric Status: Not hydric

Corrosion Potential - Uncoated Steel: Low

Depth to Bedrock Min: > 0 inches

Depth to Watertable Min: > 0 inches

Soil Layer Information							
Layer	Boundary		Soil Texture Class	Classification		Saturated hydraulic conductivity micro m/sec	Soil Reaction (pH)
	Upper	Lower		AASHTO Group	Unified Soil		
1	0 inches	7 inches	sandy loam	Granular materials (35 pct. or less passing No. 200), Silty, or Clayey Gravel and Sand.	COARSE-GRAINED SOILS, Sands, Sands with fines, Silty Sand.	Max: 4.23 Min: 1.41	Max: 7.8 Min: 5.6
2	7 inches	14 inches	sandy loam	Granular materials (35 pct. or less passing No. 200), Silty, or Clayey Gravel and Sand.	COARSE-GRAINED SOILS, Sands, Sands with fines, Silty Sand.	Max: 4.23 Min: 1.41	Max: 7.8 Min: 5.6
3	14 inches	33 inches	sandy loam	Granular materials (35 pct. or less passing No. 200), Silty, or Clayey Gravel and Sand.	COARSE-GRAINED SOILS, Sands, Sands with fines, Silty Sand.	Max: 4.23 Min: 1.41	Max: 7.8 Min: 5.6
4	33 inches	59 inches	sandy loam	Granular materials (35 pct. or less passing No. 200), Silty, or Clayey Gravel and Sand.	COARSE-GRAINED SOILS, Sands, Sands with fines, Silty Sand.	Max: 4.23 Min: 1.41	Max: 7.8 Min: 5.6

Soil Map ID: 4

Soil Component Name: Urban land

Soil Surface Texture: sandy loam

Hydrologic Group: Class B - Moderate infiltration rates. Deep and moderately deep, moderately well and well drained soils with moderately coarse textures.

Soil Drainage Class:

GEOCHECK® - PHYSICAL SETTING SOURCE SUMMARY

Hydric Status: Unknown

Corrosion Potential - Uncoated Steel: Not Reported

Depth to Bedrock Min: > 0 inches

Depth to Watertable Min: > 0 inches

No Layer Information available.

Soil Map ID: 5

Soil Component Name: Malardi

Soil Surface Texture: sandy loam

Hydrologic Group: Class B - Moderate infiltration rates. Deep and moderately deep, moderately well and well drained soils with moderately coarse textures.

Soil Drainage Class: Somewhat excessively drained

Hydric Status: Not hydric

Corrosion Potential - Uncoated Steel: Low

Depth to Bedrock Min: > 0 inches

Depth to Watertable Min: > 0 inches

Soil Layer Information							
Layer	Boundary		Soil Texture Class	Classification		Saturated hydraulic conductivity micro m/sec	Soil Reaction (pH)
	Upper	Lower		AASHTO Group	Unified Soil		
1	0 inches	9 inches	sandy loam	Granular materials (35 pct. or less passing No. 200), Silty, or Clayey Gravel and Sand.	COARSE-GRAINED SOILS, Sands, Clean Sands, Poorly graded sand.	Max: 141.14 Min: 42.34	Max: 8.4 Min: 7
2	9 inches	14 inches	sandy loam	Granular materials (35 pct. or less passing No. 200), Silty, or Clayey Gravel and Sand.	COARSE-GRAINED SOILS, Sands, Clean Sands, Poorly graded sand.	Max: 141.14 Min: 42.34	Max: 8.4 Min: 7

GEOCHECK® - PHYSICAL SETTING SOURCE SUMMARY

Soil Layer Information							
Layer	Boundary		Soil Texture Class	Classification		Saturated hydraulic conductivity micro m/sec	Soil Reaction (pH)
	Upper	Lower		AASHTO Group	Unified Soil		
3	14 inches	20 inches	gravelly loamy coarse sand	Granular materials (35 pct. or less passing No. 200), Silty, or Clayey Gravel and Sand.	COARSE-GRAINED SOILS, Sands, Clean Sands, Poorly graded sand.	Max: 141.14 Min: 42.34	Max: 8.4 Min: 7
4	20 inches	79 inches	gravelly sand	Granular materials (35 pct. or less passing No. 200), Silty, or Clayey Gravel and Sand.	COARSE-GRAINED SOILS, Sands, Clean Sands, Poorly graded sand.	Max: 141.14 Min: 42.34	Max: 8.4 Min: 7

Soil Map ID: 6

Soil Component Name: Urban land

Soil Surface Texture: sandy loam

Hydrologic Group: Class B - Moderate infiltration rates. Deep and moderately deep, moderately well and well drained soils with moderately coarse textures.

Soil Drainage Class:
Hydric Status: Unknown

Corrosion Potential - Uncoated Steel: Not Reported

Depth to Bedrock Min: > 0 inches

Depth to Watertable Min: > 0 inches

No Layer Information available.

Soil Map ID: 7

Soil Component Name: Tomall

Soil Surface Texture: gravelly loamy coarse sand

Hydrologic Group: Class B - Moderate infiltration rates. Deep and moderately deep, moderately well and well drained soils with moderately coarse textures.

Soil Drainage Class: Well drained

GEOCHECK® - PHYSICAL SETTING SOURCE SUMMARY

Hydric Status: Not hydric

Corrosion Potential - Uncoated Steel: High

Depth to Bedrock Min: > 0 inches

Depth to Watertable Min: > 122 inches

Soil Layer Information							
Layer	Boundary		Soil Texture Class	Classification		Saturated hydraulic conductivity micro m/sec	Soil Reaction (pH)
	Upper	Lower		AASHTO Group	Unified Soil		
1	46 inches	79 inches	gravelly loamy coarse sand	Granular materials (35 pct. or less passing No. 200), Silty, or Clayey Gravel and Sand.	COARSE-GRAINED SOILS, Sands, Sands with fines, Silty Sand.	Max: 14.11 Min: 4.23	Max: 7.3 Min: 6.1
2	42 inches	46 inches	loamy coarse sand	Granular materials (35 pct. or less passing No. 200), Silty, or Clayey Gravel and Sand.	COARSE-GRAINED SOILS, Sands, Sands with fines, Silty Sand.	Max: 14.11 Min: 4.23	Max: 7.3 Min: 6.1
3	0 inches	33 inches	loam	Granular materials (35 pct. or less passing No. 200), Silty, or Clayey Gravel and Sand.	COARSE-GRAINED SOILS, Sands, Sands with fines, Silty Sand.	Max: 14.11 Min: 4.23	Max: 7.3 Min: 6.1
4	33 inches	42 inches	sandy loam	Granular materials (35 pct. or less passing No. 200), Silty, or Clayey Gravel and Sand.	COARSE-GRAINED SOILS, Sands, Sands with fines, Silty Sand.	Max: 14.11 Min: 4.23	Max: 7.3 Min: 6.1

Soil Map ID: 8

Soil Component Name: Koronis

Soil Surface Texture: sandy loam

Hydrologic Group: Class B - Moderate infiltration rates. Deep and moderately deep, moderately well and well drained soils with moderately coarse textures.

Soil Drainage Class: Well drained

GEOCHECK® - PHYSICAL SETTING SOURCE SUMMARY

Hydric Status: Partially hydric

Corrosion Potential - Uncoated Steel: Low

Depth to Bedrock Min: > 0 inches

Depth to Watertable Min: > 0 inches

Soil Layer Information							
Layer	Boundary		Soil Texture Class	Classification		Saturated hydraulic conductivity micro m/sec	Soil Reaction (pH)
	Upper	Lower		AASHTO Group	Unified Soil		
1	0 inches	9 inches	sandy loam	Silt-Clay Materials (more than 35 pct. passing No. 200), Silty Soils.	COARSE-GRAINED SOILS, Sands, Sands with fines, Clayey sand.	Max: 42.34 Min: 14.11	Max: 8.4 Min: 7.4
2	9 inches	29 inches	sandy clay loam	Silt-Clay Materials (more than 35 pct. passing No. 200), Silty Soils.	COARSE-GRAINED SOILS, Sands, Sands with fines, Clayey sand.	Max: 42.34 Min: 14.11	Max: 8.4 Min: 7.4
3	29 inches	59 inches	loam	Silt-Clay Materials (more than 35 pct. passing No. 200), Silty Soils.	COARSE-GRAINED SOILS, Sands, Sands with fines, Clayey sand.	Max: 42.34 Min: 14.11	Max: 8.4 Min: 7.4

Soil Map ID: 9

Soil Component Name: Kingsley

Soil Surface Texture: sandy loam

Hydrologic Group: Class B - Moderate infiltration rates. Deep and moderately deep, moderately well and well drained soils with moderately coarse textures.

Soil Drainage Class: Well drained

Hydric Status: Not hydric

Corrosion Potential - Uncoated Steel: Low

Depth to Bedrock Min: > 0 inches

Depth to Watertable Min: > 0 inches

GEOCHECK® - PHYSICAL SETTING SOURCE SUMMARY

Soil Layer Information							
Layer	Boundary		Soil Texture Class	Classification		Saturated hydraulic conductivity micro m/sec	Soil Reaction (pH)
	Upper	Lower		AASHTO Group	Unified Soil		
1	0 inches	7 inches	sandy loam	Granular materials (35 pct. or less passing No. 200), Silty, or Clayey Gravel and Sand.	COARSE-GRAINED SOILS, Sands, Sands with fines, Silty Sand.	Max: 4.23 Min: 1.41	Max: 7.8 Min: 5.6
2	7 inches	14 inches	sandy loam	Granular materials (35 pct. or less passing No. 200), Silty, or Clayey Gravel and Sand.	COARSE-GRAINED SOILS, Sands, Sands with fines, Silty Sand.	Max: 4.23 Min: 1.41	Max: 7.8 Min: 5.6
3	14 inches	33 inches	sandy loam	Granular materials (35 pct. or less passing No. 200), Silty, or Clayey Gravel and Sand.	COARSE-GRAINED SOILS, Sands, Sands with fines, Silty Sand.	Max: 4.23 Min: 1.41	Max: 7.8 Min: 5.6
4	33 inches	59 inches	sandy loam	Granular materials (35 pct. or less passing No. 200), Silty, or Clayey Gravel and Sand.	COARSE-GRAINED SOILS, Sands, Sands with fines, Silty Sand.	Max: 4.23 Min: 1.41	Max: 7.8 Min: 5.6

Soil Map ID: 10

Soil Component Name: Lester

Soil Surface Texture: loam

Hydrologic Group: Class B - Moderate infiltration rates. Deep and moderately deep, moderately well and well drained soils with moderately coarse textures.

Soil Drainage Class: Well drained

Hydric Status: Partially hydric

Corrosion Potential - Uncoated Steel: Low

Depth to Bedrock Min: > 0 inches

Depth to Watertable Min: > 0 inches

GEOCHECK® - PHYSICAL SETTING SOURCE SUMMARY

Soil Layer Information							
Layer	Boundary		Soil Texture Class	Classification		Saturated hydraulic conductivity micro m/sec	Soil Reaction (pH)
	Upper	Lower		AASHTO Group	Unified Soil		
1	0 inches	7 inches	loam	Silt-Clay Materials (more than 35 pct. passing No. 200), Clayey Soils.	FINE-GRAINED SOILS, Silts and Clays (liquid limit less than 50%), Lean Clay	Max: 14.11 Min: 4.23	Max: 8.4 Min: 7.4
2	7 inches	38 inches	clay loam	Silt-Clay Materials (more than 35 pct. passing No. 200), Clayey Soils.	FINE-GRAINED SOILS, Silts and Clays (liquid limit less than 50%), Lean Clay	Max: 14.11 Min: 4.23	Max: 8.4 Min: 7.4
3	38 inches	59 inches	loam	Silt-Clay Materials (more than 35 pct. passing No. 200), Clayey Soils.	FINE-GRAINED SOILS, Silts and Clays (liquid limit less than 50%), Lean Clay	Max: 14.11 Min: 4.23	Max: 8.4 Min: 7.4
4	59 inches	79 inches	loam	Silt-Clay Materials (more than 35 pct. passing No. 200), Clayey Soils.	FINE-GRAINED SOILS, Silts and Clays (liquid limit less than 50%), Lean Clay	Max: 14.11 Min: 4.23	Max: 8.4 Min: 7.4

Soil Map ID: 11

Soil Component Name: Malardi

Soil Surface Texture: sandy loam

Hydrologic Group: Class B - Moderate infiltration rates. Deep and moderately deep, moderately well and well drained soils with moderately coarse textures.

Soil Drainage Class: Somewhat excessively drained

Hydric Status: Not hydric

Corrosion Potential - Uncoated Steel: Low

Depth to Bedrock Min: > 0 inches

Depth to Watertable Min: > 122 inches

GEOCHECK® - PHYSICAL SETTING SOURCE SUMMARY

Soil Layer Information							
Layer	Boundary		Soil Texture Class	Classification		Saturated hydraulic conductivity micro m/sec	Soil Reaction (pH)
	Upper	Lower		AASHTO Group	Unified Soil		
1	0 inches	9 inches	sandy loam	Granular materials (35 pct. or less passing No. 200), Silty, or Clayey Gravel and Sand.	COARSE-GRAINED SOILS, Sands, Clean Sands, Poorly graded sand.	Max: 141.14 Min: 42.34	Max: 8.4 Min: 7
2	9 inches	14 inches	sandy loam	Granular materials (35 pct. or less passing No. 200), Silty, or Clayey Gravel and Sand.	COARSE-GRAINED SOILS, Sands, Clean Sands, Poorly graded sand.	Max: 141.14 Min: 42.34	Max: 8.4 Min: 7
3	14 inches	20 inches	gravelly loamy coarse sand	Granular materials (35 pct. or less passing No. 200), Silty, or Clayey Gravel and Sand.	COARSE-GRAINED SOILS, Sands, Clean Sands, Poorly graded sand.	Max: 141.14 Min: 42.34	Max: 8.4 Min: 7
4	20 inches	79 inches	gravelly sand	Granular materials (35 pct. or less passing No. 200), Silty, or Clayey Gravel and Sand.	COARSE-GRAINED SOILS, Sands, Clean Sands, Poorly graded sand.	Max: 141.14 Min: 42.34	Max: 8.4 Min: 7

Soil Map ID: 12

Soil Component Name: Kingsley

Soil Surface Texture: sandy loam

Hydrologic Group: Class B - Moderate infiltration rates. Deep and moderately deep, moderately well and well drained soils with moderately coarse textures.

Soil Drainage Class: Well drained

Hydric Status: Not hydric

Corrosion Potential - Uncoated Steel: Low

Depth to Bedrock Min: > 0 inches

Depth to Watertable Min: > 0 inches

GEOCHECK® - PHYSICAL SETTING SOURCE SUMMARY

Soil Layer Information							
Layer	Boundary		Soil Texture Class	Classification		Saturated hydraulic conductivity micro m/sec	Soil Reaction (pH)
	Upper	Lower		AASHTO Group	Unified Soil		
1	0 inches	7 inches	sandy loam	Granular materials (35 pct. or less passing No. 200), Silty, or Clayey Gravel and Sand.	COARSE-GRAINED SOILS, Sands, Sands with fines, Silty Sand.	Max: 4.23 Min: 1.41	Max: 7.8 Min: 5.6
2	7 inches	14 inches	sandy loam	Granular materials (35 pct. or less passing No. 200), Silty, or Clayey Gravel and Sand.	COARSE-GRAINED SOILS, Sands, Sands with fines, Silty Sand.	Max: 4.23 Min: 1.41	Max: 7.8 Min: 5.6
3	14 inches	33 inches	sandy loam	Granular materials (35 pct. or less passing No. 200), Silty, or Clayey Gravel and Sand.	COARSE-GRAINED SOILS, Sands, Sands with fines, Silty Sand.	Max: 4.23 Min: 1.41	Max: 7.8 Min: 5.6
4	33 inches	59 inches	sandy loam	Granular materials (35 pct. or less passing No. 200), Silty, or Clayey Gravel and Sand.	COARSE-GRAINED SOILS, Sands, Sands with fines, Silty Sand.	Max: 4.23 Min: 1.41	Max: 7.8 Min: 5.6

Soil Map ID: 13

Soil Component Name: Urban land

Soil Surface Texture: sandy loam

Hydrologic Group: Class B - Moderate infiltration rates. Deep and moderately deep, moderately well and well drained soils with moderately coarse textures.

Soil Drainage Class:
Hydric Status: Unknown

Corrosion Potential - Uncoated Steel: Not Reported

Depth to Bedrock Min: > 0 inches

Depth to Watertable Min: > 0 inches

No Layer Information available.

GEOCHECK® - PHYSICAL SETTING SOURCE SUMMARY

Soil Map ID: 14

Soil Component Name: Houghton

Soil Surface Texture: muck

Hydrologic Group: Class A/D - Drained/undrained hydrology class of soils that can be drained and are classified.

Soil Drainage Class: Very poorly drained

Hydric Status: All hydric

Corrosion Potential - Uncoated Steel: High

Depth to Bedrock Min: > 0 inches

Depth to Watertable Min: > 0 inches

Soil Layer Information							
Layer	Boundary		Soil Texture Class	Classification		Saturated hydraulic conductivity micro m/sec	Soil Reaction (pH)
	Upper	Lower		AASHTO Group	Unified Soil		
1	0 inches	79 inches	muck	A-8	Highly organic soils, Peat.	Max: 42.34 Min: 1.41	Max: Min:

Soil Map ID: 15

Soil Component Name: Koronis

Soil Surface Texture: sandy loam

Hydrologic Group: Class B - Moderate infiltration rates. Deep and moderately deep, moderately well and well drained soils with moderately coarse textures.

Soil Drainage Class: Well drained

Hydric Status: Partially hydric

Corrosion Potential - Uncoated Steel: Low

Depth to Bedrock Min: > 0 inches

Depth to Watertable Min: > 0 inches

GEOCHECK® - PHYSICAL SETTING SOURCE SUMMARY

Soil Layer Information							
Layer	Boundary		Soil Texture Class	Classification		Saturated hydraulic conductivity micro m/sec	Soil Reaction (pH)
	Upper	Lower		AASHTO Group	Unified Soil		
1	0 inches	9 inches	sandy loam	Silt-Clay Materials (more than 35 pct. passing No. 200), Silty Soils.	COARSE-GRAINED SOILS, Sands, Sands with fines, Clayey sand.	Max: 42.34 Min: 14.11	Max: 8.4 Min: 7.4
2	9 inches	29 inches	sandy clay loam	Silt-Clay Materials (more than 35 pct. passing No. 200), Silty Soils.	COARSE-GRAINED SOILS, Sands, Sands with fines, Clayey sand.	Max: 42.34 Min: 14.11	Max: 8.4 Min: 7.4
3	29 inches	59 inches	loam	Silt-Clay Materials (more than 35 pct. passing No. 200), Silty Soils.	COARSE-GRAINED SOILS, Sands, Sands with fines, Clayey sand.	Max: 42.34 Min: 14.11	Max: 8.4 Min: 7.4

Soil Map ID: 16

Soil Component Name: Kingsley

Soil Surface Texture: sandy loam

Hydrologic Group: Class B - Moderate infiltration rates. Deep and moderately deep, moderately well and well drained soils with moderately coarse textures.

Soil Drainage Class: Well drained

Hydric Status: Not hydric

Corrosion Potential - Uncoated Steel: Low

Depth to Bedrock Min: > 0 inches

Depth to Watertable Min: > 0 inches

GEOCHECK® - PHYSICAL SETTING SOURCE SUMMARY

Soil Layer Information							
Layer	Boundary		Soil Texture Class	Classification		Saturated hydraulic conductivity micro m/sec	Soil Reaction (pH)
	Upper	Lower		AASHTO Group	Unified Soil		
1	0 inches	7 inches	sandy loam	Granular materials (35 pct. or less passing No. 200), Silty, or Clayey Gravel and Sand.	COARSE-GRAINED SOILS, Sands, Sands with fines, Silty Sand.	Max: 4.23 Min: 1.41	Max: 7.8 Min: 5.6
2	7 inches	14 inches	sandy loam	Granular materials (35 pct. or less passing No. 200), Silty, or Clayey Gravel and Sand.	COARSE-GRAINED SOILS, Sands, Sands with fines, Silty Sand.	Max: 4.23 Min: 1.41	Max: 7.8 Min: 5.6
3	14 inches	33 inches	sandy loam	Granular materials (35 pct. or less passing No. 200), Silty, or Clayey Gravel and Sand.	COARSE-GRAINED SOILS, Sands, Sands with fines, Silty Sand.	Max: 4.23 Min: 1.41	Max: 7.8 Min: 5.6
4	33 inches	59 inches	sandy loam	Granular materials (35 pct. or less passing No. 200), Silty, or Clayey Gravel and Sand.	COARSE-GRAINED SOILS, Sands, Sands with fines, Silty Sand.	Max: 4.23 Min: 1.41	Max: 7.8 Min: 5.6

Soil Map ID: 17

Soil Component Name: Water, miscellaneous

Soil Surface Texture: sandy loam

Hydrologic Group: Class B - Moderate infiltration rates. Deep and moderately deep, moderately well and well drained soils with moderately coarse textures.

Soil Drainage Class:
Hydric Status: Unknown

Corrosion Potential - Uncoated Steel: Not Reported

Depth to Bedrock Min: > 0 inches

Depth to Watertable Min: > 0 inches

No Layer Information available.

GEOCHECK® - PHYSICAL SETTING SOURCE SUMMARY

Soil Map ID: 18

Soil Component Name: Malardi

Soil Surface Texture: sandy loam

Hydrologic Group: Class B - Moderate infiltration rates. Deep and moderately deep, moderately well and well drained soils with moderately coarse textures.

Soil Drainage Class: Somewhat excessively drained

Hydric Status: Not hydric

Corrosion Potential - Uncoated Steel: Low

Depth to Bedrock Min: > 0 inches

Depth to Watertable Min: > 0 inches

Soil Layer Information							
Layer	Boundary		Soil Texture Class	Classification		Saturated hydraulic conductivity micro m/sec	Soil Reaction (pH)
	Upper	Lower		AASHTO Group	Unified Soil		
1	0 inches	9 inches	sandy loam	Granular materials (35 pct. or less passing No. 200), Silty, or Clayey Gravel and Sand.	COARSE-GRAINED SOILS, Sands, Clean Sands, Poorly graded sand.	Max: 141.14 Min: 42.34	Max: 8.4 Min: 7
2	9 inches	14 inches	sandy loam	Granular materials (35 pct. or less passing No. 200), Silty, or Clayey Gravel and Sand.	COARSE-GRAINED SOILS, Sands, Clean Sands, Poorly graded sand.	Max: 141.14 Min: 42.34	Max: 8.4 Min: 7
3	14 inches	29 inches	loamy coarse sand	Granular materials (35 pct. or less passing No. 200), Silty, or Clayey Gravel and Sand.	COARSE-GRAINED SOILS, Sands, Clean Sands, Poorly graded sand.	Max: 141.14 Min: 42.34	Max: 8.4 Min: 7
4	29 inches	79 inches	gravelly sand	Granular materials (35 pct. or less passing No. 200), Silty, or Clayey Gravel and Sand.	COARSE-GRAINED SOILS, Sands, Clean Sands, Poorly graded sand.	Max: 141.14 Min: 42.34	Max: 8.4 Min: 7

GEOCHECK® - PHYSICAL SETTING SOURCE SUMMARY

Soil Map ID: 19

Soil Component Name: Suckercreek

Soil Surface Texture: loam

Hydrologic Group: Class D - Very slow infiltration rates. Soils are clayey, have a high water table, or are shallow to an impervious layer.

Soil Drainage Class: Very poorly drained

Hydric Status: Partially hydric

Corrosion Potential - Uncoated Steel: High

Depth to Bedrock Min: > 0 inches

Depth to Watertable Min: > 0 inches

Soil Layer Information							
Layer	Boundary		Soil Texture Class	Classification		Saturated hydraulic conductivity micro m/sec	Soil Reaction (pH)
	Upper	Lower		AASHTO Group	Unified Soil		
1	0 inches	22 inches	loam	Silt-Clay Materials (more than 35 pct. passing No. 200), Silty Soils.	COARSE-GRAINED SOILS, Sands, Sands with fines, Silty Sand.	Max: 42.34 Min: 14.11	Max: 8.4 Min: 7.4
2	22 inches	79 inches	loamy fine sand	Silt-Clay Materials (more than 35 pct. passing No. 200), Silty Soils.	COARSE-GRAINED SOILS, Sands, Sands with fines, Silty Sand.	Max: 42.34 Min: 14.11	Max: 8.4 Min: 7.4

LOCAL / REGIONAL WATER AGENCY RECORDS

EDR Local/Regional Water Agency records provide water well information to assist the environmental professional in assessing sources that may impact ground water flow direction, and in forming an opinion about the impact of contaminant migration on nearby drinking water wells.

GEOCHECK® - PHYSICAL SETTING SOURCE SUMMARY

WELL SEARCH DISTANCE INFORMATION

<u>DATABASE</u>	<u>SEARCH DISTANCE (miles)</u>
Federal USGS	1.000
Federal FRDS PWS	Nearest PWS within 1 mile
State Database	1.000

FEDERAL USGS WELL INFORMATION

<u>MAP ID</u>	<u>WELL ID</u>	<u>LOCATION FROM TP</u>
A4	USGS40000505456	1/8 - 1/4 Mile WSW
B7	USGS40000505627	1/4 - 1/2 Mile ENE
B8	USGS40000505641	1/4 - 1/2 Mile ENE
B11	USGS40000505664	1/4 - 1/2 Mile ENE
C13	USGS40000505590	1/4 - 1/2 Mile ENE
D14	USGS40000505366	1/4 - 1/2 Mile WSW
E15	USGS40000588474	1/4 - 1/2 Mile NW
E17	USGS40000505819	1/4 - 1/2 Mile NW
D18	USGS40000505355	1/4 - 1/2 Mile WSW
F22	USGS40000505945	1/2 - 1 Mile NNE
G24	USGS40000505191	1/2 - 1 Mile SSE
H25	USGS40000506037	1/2 - 1 Mile North
I28	USGS40000506119	1/2 - 1 Mile North
J30	USGS40000505850	1/2 - 1 Mile WNW
I31	USGS40000506144	1/2 - 1 Mile North
K34	USGS40000506164	1/2 - 1 Mile North
L37	USGS40000506185	1/2 - 1 Mile North
L38	USGS40000506213	1/2 - 1 Mile North
40	USGS40000588457	1/2 - 1 Mile West
M42	USGS40000506238	1/2 - 1 Mile North
M44	USGS40000506266	1/2 - 1 Mile North
N47	USGS40000505354	1/2 - 1 Mile ESE
O51	USGS40000505980	1/2 - 1 Mile NW
O54	USGS40000505992	1/2 - 1 Mile NW
P57	USGS40000506352	1/2 - 1 Mile North
Q60	USGS40000506331	1/2 - 1 Mile NNE
61	USGS40000505924	1/2 - 1 Mile WNW
Q63	USGS40000506330	1/2 - 1 Mile NNE

FEDERAL FRDS PUBLIC WATER SUPPLY SYSTEM INFORMATION

<u>MAP ID</u>	<u>WELL ID</u>	<u>LOCATION FROM TP</u>
No PWS System Found		

Note: PWS System location is not always the same as well location.

STATE DATABASE WELL INFORMATION

<u>MAP ID</u>	<u>WELL ID</u>	<u>LOCATION FROM TP</u>
---------------	----------------	-----------------------------

GEOCHECK® - PHYSICAL SETTING SOURCE SUMMARY

STATE DATABASE WELL INFORMATION

MAP ID	WELL ID	LOCATION FROM TP
2	MN7000000194779	0 - 1/8 Mile NNE
A3	MN7000000192862	1/8 - 1/4 Mile WSW
5	MN7000000051235	1/8 - 1/4 Mile SSW
B6	MN7000000046973	1/4 - 1/2 Mile ENE
B9	MN7000000107767	1/4 - 1/2 Mile ENE
B10	MN7000000171909	1/4 - 1/2 Mile ENE
C12	MN7000000179835	1/4 - 1/2 Mile ENE
D16	MN7000000082231	1/4 - 1/2 Mile WSW
D20	MN7000000094027	1/4 - 1/2 Mile WSW
F21	MN7000000046945	1/2 - 1 Mile NNE
G23	MN7000000046974	1/2 - 1 Mile SSE
H26	MN7000000177533	1/2 - 1 Mile North
I27	MN7000000225482	1/2 - 1 Mile North
J29	MN7000000048781	1/2 - 1 Mile WNW
I32	MN7000000157529	1/2 - 1 Mile North
K33	MN7000000100317	1/2 - 1 Mile North
K35	MN7000000067270	1/2 - 1 Mile North
L36	MN7000000021264	1/2 - 1 Mile North
41	MN7000000143730	1/2 - 1 Mile NE
M43	MN7000000108753	1/2 - 1 Mile North
M45	MN7000000082230	1/2 - 1 Mile North
N46	MN7000000140352	1/2 - 1 Mile ESE
48	MN7000000275204	1/2 - 1 Mile West
49	MN7000000261542	1/2 - 1 Mile WSW
N50	MN7000000089979	1/2 - 1 Mile ESE
O52	MN7000000016557	1/2 - 1 Mile NW
53	MN7000000319324	1/2 - 1 Mile SW
P55	MN7000000093460	1/2 - 1 Mile North
Q56	MN7000000181218	1/2 - 1 Mile NNE
R58	MN7000000275205	1/2 - 1 Mile WSW
R59	MN7000000274959	1/2 - 1 Mile WSW
Q62	MN7000000005521	1/2 - 1 Mile NNE
P64	MN7000000114272	1/2 - 1 Mile North
65	MN7000000275206	1/2 - 1 Mile West

PHYSICAL SETTING SOURCE MAP - 6998686.11s

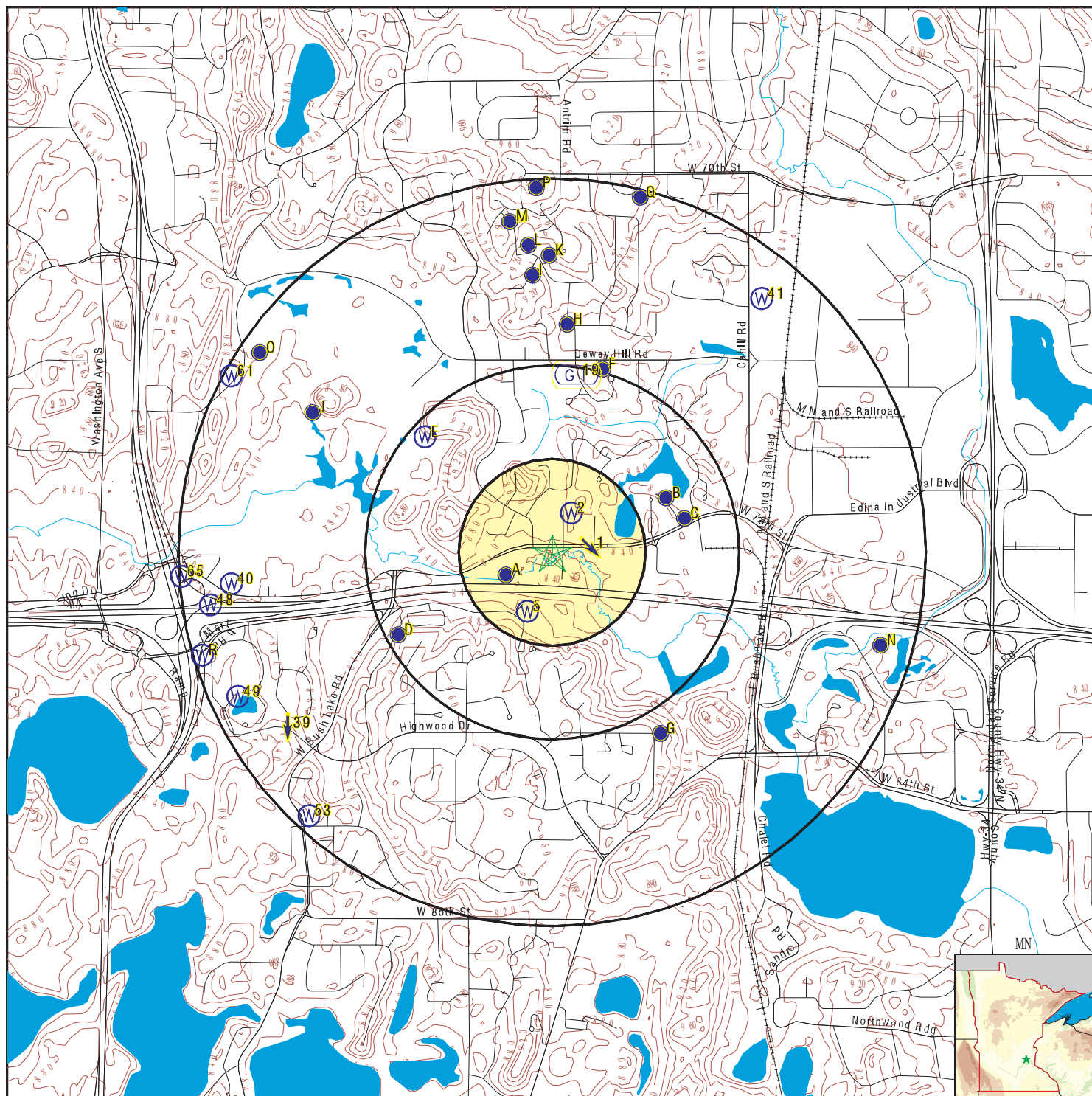

- County Boundary
- Major Roads
- Contour Lines
- Earthquake epicenter, Richter 5 or greater
- Water Wells
- Public Water Supply Wells
- Cluster of Multiple Icons

- Groundwater Flow Direction
- Indeterminate Groundwater Flow at Location
- Groundwater Flow Varies at Location
- Closest Hydrogeological Data

SITE NAME: South Fork Nine Mile Creek 2
 ADDRESS: 6800 W 78th St
 Minneapolis MN 55439
 LAT/LONG: 44.861737 / 93.374133

CLIENT: Emmons & Olivier
 CONTACT: Pat Conrad
 INQUIRY #: 6998686.11s
 DATE: May 31, 2022 9:28 am

GEOCHECK® - PHYSICAL SETTING SOURCE MAP FINDINGS

Map ID
Direction
Distance
Elevation

Database EDR ID Number

1
East
0 - 1/8 Mile
Higher

Site ID: 2138
Groundwater Flow: SE
Shallow Water Depth: 6.42
Deep Water Depth: 10.15
Average Water Depth: Not Reported
Date: 03/13/1990

AQUIFLOW 30355

2
NNE
0 - 1/8 Mile
Higher

MN WELLS MN7000000194779

Well Number: 0000180218
Original Owner: EVANS, ROGER
Well Status: Active
Drill Depth (ft): 139
Date Completed: 19810917
Casing Depth (ft): 134
Grouted: Well grouted, type unknown
Dist from Potential Contamination: 0
Type of Contamination: Not Reported
First Stratigraphic Unit: Not Reported
Top Open Strat Unit: gravel (+larger)
Bottom Open Strat Unit: gravel (+larger)
Aquifer: Quat. buried artes. aquifer
Well Cuttings: Not Reported
Geophys Log Exists: Not Reported
Water Chemistry Info Exists: Not Reported
Static Water Level Reading: Y
Open Hole Top Elevation: 733
Bottom Hole Elevation: 728
Log URL: <https://mnwellindex.web.health.state.mn.us/mwi/welllog.xhtml?wellId=0000180218>
Strat URL: <https://mnwellindex.web.health.state.mn.us/mwi/stratreport.xhtml?wellId=0000180218>

Well ID: 180218
Well Elevation (ft): 867
Well Use: Domestic
Completion Depth (ft): 139
Casing Diameter (inches): 4

Direction to Potential Contamination: Not Reported
Depth to Bedrock: 0
Last Stratigraphic Unit: gravel (+larger)-brown

Core Sample Taken: Not Reported
Geochem Info Exists: Not Reported
Observation Well: Not Reported
Bedrock Elevation: 0
Open Hole Bottom Elevation: 728

A3
WSW
1/8 - 1/4 Mile
Higher

MN WELLS MN7000000192862

Well Number: 0000204918
Original Owner: DARSOW, ROBERT
Well Status: Active
Drill Depth (ft): 138
Date Completed: 19670603
Casing Depth (ft): 0
Dist from Potential Contamination: 0
Type of Contamination: Not Reported
First Stratigraphic Unit: Not Reported
Top Open Strat Unit: Quaternary deposit
Bottom Open Strat Unit: sand
Well Cuttings: Not Reported
Geophys Log Exists: Not Reported
Water Chemistry Info Exists: Not Reported
Static Water Level Reading: Not Reported
Open Hole Top Elevation: 0
Bottom Hole Elevation: 692

Well ID: 204918
Well Elevation (ft): 830
Well Use: Domestic
Completion Depth (ft): 138
Casing Diameter (inches): 0
Grouted: U
Direction to Potential Contamination: Not Reported
Depth to Bedrock: 0
Last Stratigraphic Unit: sand

Aquifer: Quaternary undiff.
Core Sample Taken: Not Reported
Geochem Info Exists: Not Reported
Observation Well: Not Reported
Bedrock Elevation: 0
Open Hole Bottom Elevation: 692

GEOCHECK® - PHYSICAL SETTING SOURCE MAP FINDINGS

Log URL: <https://mnwellindex.web.health.state.mn.us/mwi/welllog.xhtml?wellId=0000204918>
Strat URL: <https://mnwellindex.web.health.state.mn.us/mwi/stratreport.xhtml?wellId=0000204918>

A4
WSW
1/8 - 1/4 Mile
Higher

FED USGS USGS40000505456

Organization ID:	USGS-MN	Organization Name:	USGS Minnesota Water Science Center
Monitor Location:	116N21W17BBBACD01	0000204918	
Type:	Well	Description:	Not Reported
HUC:	07020012	Drainage Area:	Not Reported
Drainage Area Units:	Not Reported	Contrib Drainage Area:	Not Reported
Contrib Drainage Area Units:	Not Reported	Aquifer:	Not Reported
Formation Type:	Glacial Buried Sand and/or Gravel		
Aquifer Type:	Confined single aquifer	Construction Date:	19670603
Well Depth:	138	Well Depth Units:	ft
Well Hole Depth:	138	Well Hole Depth Units:	ft

5
SSW
1/8 - 1/4 Mile
Higher

MN WELLS MN7000000051235

Well Number:	1000004773	Well ID:	1000004773
Original Owner:	HANGER, JOHN	Well Elevation (ft):	860
Well Status:	Sealed	Well Use:	Domestic
Drill Depth (ft):	100	Completion Depth (ft):	100
Date Completed:	0	Casing Diameter (inches):	0
Casing Depth (ft):	0	Grouted:	Not Reported
Dist from Potential Contamination:	0	Direction to Potential Contamination:	Not Reported
Type of Contamination:	Not Reported	Depth to Bedrock:	0
First Stratigraphic Unit:	Not Reported	Last Stratigraphic Unit:	Not Reported
Top Open Strat Unit:	Not Reported	Bottom Open Strat Unit:	Not Reported
Aquifer:	Quat. Water Table Aquifer		
Well Cuttings:	Not Reported	Core Sample Taken:	Not Reported
Geophys Log Exists:	Not Reported	Geochem Info Exists:	Not Reported
Water Chemistry Info Exists:	Not Reported	Observation Well:	Not Reported
Static Water Level Reading:	Y	Bedrock Elevation:	0
Open Hole Top Elevation:	0	Open Hole Bottom Elevation:	760
Bottom Hole Elevation:	760		
Log URL:	https://mnwellindex.web.health.state.mn.us/mwi/welllog.xhtml?wellId=1000004773		
Strat URL:	https://mnwellindex.web.health.state.mn.us/mwi/stratreport.xhtml?wellId=1000004773		

B6
ENE
1/4 - 1/2 Mile
Higher

MN WELLS MN7000000046973

Well Number:	0000223210	Well ID:	223210
Original Owner:	Not Reported	Well Elevation (ft):	840
Well Status:	Active	Well Use:	Domestic
Drill Depth (ft):	46	Completion Depth (ft):	46
Date Completed:	19640510	Casing Diameter (inches):	3
Casing Depth (ft):	42	Grouted:	U
Dist from Potential Contamination:	0	Direction to Potential Contamination:	Not Reported

GEOCHECK® - PHYSICAL SETTING SOURCE MAP FINDINGS

Type of Contamination:	Not Reported	Depth to Bedrock:	0
First Stratigraphic Unit:	Not Reported	Last Stratigraphic Unit:	sand +larger-gray
Top Open Strat Unit:	sand +larger-gray		
Bottom Open Strat Unit:	sand +larger-gray		
Aquifer:	Quat. Water Table Aquifer		
Well Cuttings:	Not Reported	Core Sample Taken:	Not Reported
Geophys Log Exists:	Not Reported	Geochem Info Exists:	Not Reported
Water Chemistry Info Exists:	Not Reported	Observation Well:	Not Reported
Static Water Level Reading:	Y	Bedrock Elevation:	0
Open Hole Top Elevation:	798	Open Hole Bottom Elevation:	794
Bottom Hole Elevation:	794		
Log URL:	https://mnwellindex.web.health.state.mn.us/mwi/welllog.xhtml?wellId=0000223210		
Strat URL:	https://mnwellindex.web.health.state.mn.us/mwi/stratreport.xhtml?wellId=0000223210		

B7
ENE
1/4 - 1/2 Mile
Higher

FED USGS USGS40000505627

Organization ID:	USGS-MN	Organization Name:	USGS Minnesota Water Science Center
Monitor Location:	116N21W08DCCBBB01	0000223210	
Type:	Well	Description:	Not Reported
HUC:	07020012	Drainage Area:	Not Reported
Drainage Area Units:	Not Reported	Contrib Drainage Area:	Not Reported
Contrib Drainage Area Units:	Not Reported	Aquifer:	Not Reported
Formation Type:	Glacial Surficial Sand and/or Gravel		
Aquifer Type:	Unconfined single aquifer	Construction Date:	19640510
Well Depth:	46	Well Depth Units:	ft
Well Hole Depth:	46	Well Hole Depth Units:	ft

B8
ENE
1/4 - 1/2 Mile
Higher

FED USGS USGS40000505641

Organization ID:	USGS-MN	Organization Name:	USGS Minnesota Water Science Center
Monitor Location:	116N21W08DCCBBA01	0000223209	
Type:	Well	Description:	Not Reported
HUC:	07020012	Drainage Area:	Not Reported
Drainage Area Units:	Not Reported	Contrib Drainage Area:	Not Reported
Contrib Drainage Area Units:	Not Reported	Aquifer:	Not Reported
Formation Type:	Glacial Buried Sand and/or Gravel		
Aquifer Type:	Confined single aquifer	Construction Date:	19610523
Well Depth:	55	Well Depth Units:	ft
Well Hole Depth:	55	Well Hole Depth Units:	ft

B9
ENE
1/4 - 1/2 Mile
Higher

MN WELLS MN7000000107767

Well Number:	0000223209	Well ID:	223209
Original Owner:	Not Reported	Well Elevation (ft):	839
Well Status:	Active	Well Use:	Domestic
Drill Depth (ft):	55	Completion Depth (ft):	55
Date Completed:	19610523	Casing Diameter (inches):	3

GEOCHECK® - PHYSICAL SETTING SOURCE MAP FINDINGS

Casing Depth (ft):	51	Grouted:	U
Dist from Potential Contamination:	0	Direction to Potential Contamination:	Not Reported
Type of Contamination:	Not Reported	Depth to Bedrock:	0
First Stratigraphic Unit:	Not Reported	Last Stratigraphic Unit:	sand-gray
Top Open Strat Unit:	sand-gray	Bottom Open Strat Unit:	sand-gray
Aquifer:	Quat. buried artes. aquifer		
Well Cuttings:	Not Reported	Core Sample Taken:	Not Reported
Geophys Log Exists:	Not Reported	Geochem Info Exists:	Not Reported
Water Chemistry Info Exists:	Not Reported	Observation Well:	Not Reported
Static Water Level Reading:	Y	Bedrock Elevation:	0
Open Hole Top Elevation:	788	Open Hole Bottom Elevation:	784
Bottom Hole Elevation:	784		
Log URL:	https://mnwellindex.web.health.state.mn.us/mwi/wellog.xhtml?wellId=0000223209		
Strat URL:	https://mnwellindex.web.health.state.mn.us/mwi/stratreport.xhtml?wellId=0000223209		

B10
ENE
1/4 - 1/2 Mile
Higher

MN WELLS MN7000000171909

Well Number:	0000223211	Well ID:	223211
Original Owner:	GROTHE, E. A.	Well Elevation (ft):	839
Well Status:	Active	Well Use:	Domestic
Drill Depth (ft):	170	Completion Depth (ft):	170
Date Completed:	19640511	Casing Diameter (inches):	3
Casing Depth (ft):	153	Grouted:	U
Dist from Potential Contamination:	0	Direction to Potential Contamination:	Not Reported
Type of Contamination:	Not Reported	Depth to Bedrock:	147
First Stratigraphic Unit:	St.Peter Sandstone		
Last Stratigraphic Unit:	St.Peter Sandstone		
Top Open Strat Unit:	St.Peter Sandstone		
Bottom Open Strat Unit:	St.Peter Sandstone		
Aquifer:	St.Peter	Well Cuttings:	Not Reported
Core Sample Taken:	Not Reported	Geophys Log Exists:	Not Reported
Geochem Info Exists:	Not Reported	Water Chemistry Info Exists:	Not Reported
Observation Well:	Not Reported	Static Water Level Reading:	Y
Bedrock Elevation:	692	Open Hole Top Elevation:	686
Open Hole Bottom Elevation:	669	Bottom Hole Elevation:	669
Log URL:	https://mnwellindex.web.health.state.mn.us/mwi/wellog.xhtml?wellId=0000223211		
Strat URL:	https://mnwellindex.web.health.state.mn.us/mwi/stratreport.xhtml?wellId=0000223211		

B11
ENE
1/4 - 1/2 Mile
Higher

FED USGS USGS40000505664

Organization ID:	USGS-MN	Organization Name:	USGS Minnesota Water Science Center
Monitor Location:	116N21W08DCBCCD01	0000223211	
Type:	Well	Description:	Not Reported
HUC:	07020012	Drainage Area:	Not Reported
Drainage Area Units:	Not Reported	Contrib Drainage Area:	Not Reported
Contrib Drainage Area Units:	Not Reported	Aquifer:	Not Reported
Formation Type:	St Peter Sandstone	Aquifer Type:	Not Reported
Construction Date:	19640511	Well Depth:	170
Well Depth Units:	ft	Well Hole Depth:	170
Well Hole Depth Units:	ft		

GEOCHECK® - PHYSICAL SETTING SOURCE MAP FINDINGS

Map ID
Direction
Distance
Elevation

Database EDR ID Number

C12
ENE
1/4 - 1/2 Mile
Higher

MN WELLS MN7000000179835

Well Number:	0000204949	Well ID:	204949
Original Owner:	DANIELSON, MRS. ANN		
Well Elevation (ft):	835	Well Status:	Active
Well Use:	Domestic	Drill Depth (ft):	160
Completion Depth (ft):	160	Date Completed:	19630830
Casing Diameter (inches):	4	Casing Depth (ft):	146
Grouted:	U	Dist from Potential Contamination:	0
Direction to Potential Contamination:	Not Reported	Type of Contamination:	Not Reported
Depth to Bedrock:	140	First Stratigraphic Unit:	St.Peter Sandstone
Last Stratigraphic Unit:	St.Peter Sandstone		
Top Open Strat Unit:	St.Peter Sandstone		
Bottom Open Strat Unit:	St.Peter Sandstone		
Aquifer:	St.Peter	Well Cuttings:	Not Reported
Core Sample Taken:	Not Reported	Geophys Log Exists:	Not Reported
Geochem Info Exists:	Not Reported	Water Chemistry Info Exists:	Not Reported
Observation Well:	Not Reported	Static Water Level Reading:	Y
Bedrock Elevation:	695	Open Hole Top Elevation:	689
Open Hole Bottom Elevation:	675	Bottom Hole Elevation:	675
Log URL:	https://mnwellindex.web.health.state.mn.us/mwi/wellog.xhtml?wellid=0000204949		
Strat URL:	https://mnwellindex.web.health.state.mn.us/mwi/stratreport.xhtml?wellid=0000204949		

C13
ENE
1/4 - 1/2 Mile
Higher

FED USGS USGS40000505590

Organization ID:	USGS-MN	Organization Name:	USGS Minnesota Water Science Center
Monitor Location:	116N21W08DCCACC01	0000204949	
Type:	Well	Description:	Not Reported
HUC:	07020012	Drainage Area:	Not Reported
Drainage Area Units:	Not Reported	Contrib Drainage Area:	Not Reported
Contrib Drainage Area Units:	Not Reported	Aquifer:	Not Reported
Formation Type:	St Peter Sandstone	Aquifer Type:	Not Reported
Construction Date:	19630830	Well Depth:	160
Well Depth Units:	ft	Well Hole Depth:	160
Well Hole Depth Units:	ft		

D14
WSW
1/4 - 1/2 Mile
Higher

FED USGS USGS40000505366

Organization ID:	USGS-MN	Organization Name:	USGS Minnesota Water Science Center
Monitor Location:	116N21W18AACCDA01	0000204919	
Type:	Well	Description:	Not Reported
HUC:	07020012	Drainage Area:	Not Reported
Drainage Area Units:	Not Reported	Contrib Drainage Area:	Not Reported
Contrib Drainage Area Units:	Not Reported	Aquifer:	Not Reported
Formation Type:	Glacial Surficial Sand and/or Gravel		
Aquifer Type:	Unconfined single aquifer	Construction Date:	19580123
Well Depth:	52	Well Depth Units:	ft

GEOCHECK® - PHYSICAL SETTING SOURCE MAP FINDINGS

Well Hole Depth: 52 Well Hole Depth Units: ft

**E15
NW
1/4 - 1/2 Mile
Higher**

FED USGS USGS40000588474

Organization ID:	USGS-MN	Organization Name:	USGS Minnesota Water Science Center
Monitor Location:	116N21W07DAD01	Type:	Well
Description:	Not Reported	HUC:	07020012
Drainage Area:	Not Reported	Drainage Area Units:	Not Reported
Contrib Drainage Area:	Not Reported	Contrib Drainage Area Units:	Not Reported
Aquifer:	Not Reported	Formation Type:	Not Reported
Aquifer Type:	Not Reported	Construction Date:	19640201
Well Depth:	420	Well Depth Units:	ft
Well Hole Depth:	420	Well Hole Depth Units:	ft

Ground water levels, Number of Measurements:	67	Level reading date:	1989-10-03
Feet below surface:	65.05	Feet to sea level:	Not Reported
Note:	Not Reported		
Level reading date:	1989-08-22	Feet below surface:	62.88
Feet to sea level:	Not Reported	Note:	Not Reported
Level reading date:	1989-08-15	Feet below surface:	64.00
Feet to sea level:	Not Reported	Note:	Not Reported
Level reading date:	1989-05-31	Feet below surface:	53.98
Feet to sea level:	Not Reported	Note:	Not Reported
Level reading date:	1989-05-02	Feet below surface:	52.00
Feet to sea level:	Not Reported	Note:	Not Reported
Level reading date:	1989-04-14	Feet below surface:	50.00
Feet to sea level:	Not Reported	Note:	Not Reported
Level reading date:	1989-01-12	Feet below surface:	51.88
Feet to sea level:	Not Reported	Note:	Not Reported
Level reading date:	1988-11-30	Feet below surface:	50.82
Feet to sea level:	Not Reported	Note:	Not Reported
Level reading date:	1988-09-27	Feet below surface:	58.56
Feet to sea level:	Not Reported	Note:	Not Reported
Level reading date:	1988-08-24	Feet below surface:	61.63
Feet to sea level:	Not Reported	Note:	Not Reported
Level reading date:	1988-04-06	Feet below surface:	48.89
Feet to sea level:	Not Reported	Note:	Not Reported
Level reading date:	1988-01-14	Feet below surface:	50.66
Feet to sea level:	Not Reported	Note:	Not Reported
Level reading date:	1987-11-10	Feet below surface:	51.07
Feet to sea level:	Not Reported	Note:	Not Reported
Level reading date:	1987-09-30	Feet below surface:	61.03
Feet to sea level:	Not Reported	Note:	Not Reported

GEOCHECK® - PHYSICAL SETTING SOURCE MAP FINDINGS

Level reading date:	1987-09-01	Feet below surface:	59.48
Feet to sea level:	Not Reported	Note:	Not Reported
Level reading date:	1987-06-30	Feet below surface:	60.38
Feet to sea level:	Not Reported	Note:	Not Reported
Level reading date:	1987-03-06	Feet below surface:	48.70
Feet to sea level:	Not Reported	Note:	Not Reported
Level reading date:	1986-12-05	Feet below surface:	49.15
Feet to sea level:	Not Reported	Note:	Not Reported
Level reading date:	1986-09-11	Feet below surface:	51.47
Feet to sea level:	Not Reported	Note:	Not Reported
Level reading date:	1986-07-22	Feet below surface:	58.27
Feet to sea level:	Not Reported	Note:	Not Reported
Level reading date:	1986-05-12	Feet below surface:	49.69
Feet to sea level:	Not Reported	Note:	Not Reported
Level reading date:	1986-03-26	Feet below surface:	48.74
Feet to sea level:	Not Reported	Note:	Not Reported
Level reading date:	1985-11-06	Feet below surface:	47.72
Feet to sea level:	Not Reported	Note:	Not Reported
Level reading date:	1985-09-09	Feet below surface:	50.46
Feet to sea level:	Not Reported	Note:	Not Reported
Level reading date:	1985-05-03	Feet below surface:	54.82
Feet to sea level:	Not Reported	Note:	Not Reported
Level reading date:	1985-03-07	Feet below surface:	49.12
Feet to sea level:	Not Reported	Note:	Not Reported
Level reading date:	1985-01-09	Feet below surface:	49.02
Feet to sea level:	Not Reported	Note:	Not Reported
Level reading date:	1984-11-05	Feet below surface:	47.45
Feet to sea level:	Not Reported	Note:	Not Reported
Level reading date:	1984-09-07	Feet below surface:	51.20
Feet to sea level:	Not Reported	Note:	Not Reported
Level reading date:	1984-04-27	Feet below surface:	49.98
Feet to sea level:	Not Reported	Note:	Not Reported
Level reading date:	1984-03-06	Feet below surface:	47.95
Feet to sea level:	Not Reported	Note:	Not Reported
Level reading date:	1984-01-10	Feet below surface:	48.75
Feet to sea level:	Not Reported	Note:	Not Reported
Level reading date:	1983-11-04	Feet below surface:	48.18
Feet to sea level:	Not Reported	Note:	Not Reported
Level reading date:	1983-09-12	Feet below surface:	49.30
Feet to sea level:	Not Reported	Note:	Not Reported
Level reading date:	1983-07-18	Feet below surface:	56.82
Feet to sea level:	Not Reported	Note:	Not Reported

GEOCHECK® - PHYSICAL SETTING SOURCE MAP FINDINGS

Level reading date:	1983-05-05	Feet below surface:	50.08
Feet to sea level:	Not Reported	Note:	Not Reported
Level reading date:	1983-03-04	Feet below surface:	49.42
Feet to sea level:	Not Reported	Note:	Not Reported
Level reading date:	1983-01-07	Feet below surface:	49.43
Feet to sea level:	Not Reported	Note:	Not Reported
Level reading date:	1982-11-03	Feet below surface:	47.42
Feet to sea level:	Not Reported	Note:	Not Reported
Level reading date:	1982-09-10	Feet below surface:	50.90
Feet to sea level:	Not Reported	Note:	Not Reported
Level reading date:	1982-05-06	Feet below surface:	51.36
Feet to sea level:	Not Reported	Note:	Not Reported
Level reading date:	1982-03-02	Feet below surface:	47.85
Feet to sea level:	Not Reported	Note:	Not Reported
Level reading date:	1982-01-11	Feet below surface:	48.67
Feet to sea level:	Not Reported	Note:	Not Reported
Level reading date:	1981-11-02	Feet below surface:	47.98
Feet to sea level:	Not Reported	Note:	Not Reported
Level reading date:	1981-08-31	Feet below surface:	60.02
Feet to sea level:	Not Reported	Note:	Not Reported
Level reading date:	1981-07-21	Feet below surface:	63.20
Feet to sea level:	Not Reported	Note:	Not Reported
Level reading date:	1981-05-12	Feet below surface:	52.06
Feet to sea level:	Not Reported	Note:	Not Reported
Level reading date:	1981-03-16	Feet below surface:	47.35
Feet to sea level:	Not Reported	Note:	Not Reported
Level reading date:	1981-01-05	Feet below surface:	48.25
Feet to sea level:	Not Reported	Note:	Not Reported
Level reading date:	1980-11-19	Feet below surface:	48.10
Feet to sea level:	Not Reported	Note:	Not Reported
Level reading date:	1980-08-13	Feet below surface:	50.84
Feet to sea level:	Not Reported	Note:	Not Reported
Level reading date:	1980-06-17	Feet below surface:	49.12
Feet to sea level:	Not Reported	Note:	Not Reported
Level reading date:	1980-04-08	Feet below surface:	46.83
Feet to sea level:	Not Reported	Note:	Not Reported
Level reading date:	1980-02-25	Feet below surface:	46.42
Feet to sea level:	Not Reported	Note:	Not Reported
Level reading date:	1980-01-18	Feet below surface:	47.07
Feet to sea level:	Not Reported	Note:	Not Reported
Level reading date:	1979-12-07	Feet below surface:	46.98
Feet to sea level:	Not Reported	Note:	Not Reported

GEOCHECK® - PHYSICAL SETTING SOURCE MAP FINDINGS

Level reading date:	1979-06-20	Feet below surface:	54.22
Feet to sea level:	Not Reported	Note:	Not Reported
Level reading date:	1979-01-30	Feet below surface:	48.00
Feet to sea level:	Not Reported	Note:	Not Reported
Level reading date:	1977-08-30	Feet below surface:	51.27
Feet to sea level:	Not Reported	Note:	Not Reported
Level reading date:	1971-08-20	Feet below surface:	48.00
Feet to sea level:	Not Reported	Note:	Not Reported
Level reading date:	1970-12-11	Feet below surface:	35.23
Feet to sea level:	Not Reported	Note:	Not Reported
Level reading date:	1967-03-23	Feet below surface:	32.70
Feet to sea level:	Not Reported	Note:	Not Reported
Level reading date:	1966-12-22	Feet below surface:	33.08
Feet to sea level:	Not Reported	Note:	Not Reported
Level reading date:	1966-08-05	Feet below surface:	47.20
Feet to sea level:	Not Reported	Note:	Not Reported
Level reading date:	1966-04-04	Feet below surface:	31.26
Feet to sea level:	Not Reported	Note:	Not Reported
Level reading date:	1965-12-22	Feet below surface:	31.73
Feet to sea level:	Not Reported	Note:	Not Reported
Level reading date:	1965-04-26	Feet below surface:	33.78
Feet to sea level:	Not Reported	Note:	Not Reported

D16
WSW
1/4 - 1/2 Mile
Higher

MN WELLS MN7000000082231

Well Number:	0000204919	Well ID:	204919
Original Owner:	Not Reported	Well Elevation (ft):	880
Well Status:	Active	Well Use:	Domestic
Drill Depth (ft):	52	Completion Depth (ft):	52
Date Completed:	19580123	Casing Diameter (inches):	4
Casing Depth (ft):	47	Grouted:	U
Dist from Potential Contamination:	0	Direction to Potential Contamination:	Not Reported
Type of Contamination:	Not Reported	Depth to Bedrock:	0
First Stratigraphic Unit:	Not Reported	Last Stratigraphic Unit:	sand
Top Open Strat Unit:	sand	Bottom Open Strat Unit:	sand
Aquifer:	Quat. Water Table Aquifer		
Well Cuttings:	Not Reported	Core Sample Taken:	Not Reported
Geophys Log Exists:	Not Reported	Geochem Info Exists:	Not Reported
Water Chemistry Info Exists:	Not Reported	Observation Well:	Not Reported
Static Water Level Reading:	Y	Bedrock Elevation:	0
Open Hole Top Elevation:	833	Open Hole Bottom Elevation:	828
Bottom Hole Elevation:	828		
Log URL:	https://mnwellindex.web.health.state.mn.us/mwi/welllog.xhtml?wellId=0000204919		
Strat URL:	https://mnwellindex.web.health.state.mn.us/mwi/stratreport.xhtml?wellId=0000204919		

GEOCHECK® - PHYSICAL SETTING SOURCE MAP FINDINGS

Map ID
Direction
Distance
Elevation

Database EDR ID Number

E17
NW
1/4 - 1/2 Mile
Higher

FED USGS USGS40000505819

Organization ID:	USGS-MN	Organization Name:	USGS Minnesota Water Science Center
Monitor Location:	116N21W07DAD 01	0000200913	
Type:	Well	Description:	Not Reported
HUC:	07020012	Drainage Area:	Not Reported
Drainage Area Units:	Not Reported	Contrib Drainage Area:	Not Reported
Contrib Drainage Area Units:	Not Reported	Aquifer:	Not Reported
Formation Type:	Jordan Sandstone	Aquifer Type:	Not Reported
Construction Date:	19631202	Well Depth:	420
Well Depth Units:	ft	Well Hole Depth:	420
Well Hole Depth Units:	ft		

D18
WSW
1/4 - 1/2 Mile
Higher

FED USGS USGS40000505355

Organization ID:	USGS-MN	Organization Name:	USGS Minnesota Water Science Center
Monitor Location:	116N21W18ADBAA01	0000204921	
Type:	Well	Description:	Not Reported
HUC:	07020012	Drainage Area:	Not Reported
Drainage Area Units:	Not Reported	Contrib Drainage Area:	Not Reported
Contrib Drainage Area Units:	Not Reported	Aquifer:	Not Reported
Formation Type:	Not Reported	Aquifer Type:	Not Reported
Construction Date:	19731113	Well Depth:	156
Well Depth Units:	ft	Well Hole Depth:	156
Well Hole Depth Units:	ft		

19
North
1/4 - 1/2 Mile
Higher

Site ID:	10642
Groundwater Flow:	Not Reported
Shallow Water Depth:	40
Deep Water Depth:	Not Reported
Average Water Depth:	Not Reported
Date:	12/01/1997

AQUIFLOW 29712

D20
WSW
1/4 - 1/2 Mile
Higher

MN WELLS MN7000000094027

Well Number:	0000204921	Well ID:	204921
Original Owner:	HOUGHTON, EARL	Well Elevation (ft):	890
Well Status:	Active	Well Use:	Domestic
Drill Depth (ft):	156	Completion Depth (ft):	156
Date Completed:	19731113	Casing Diameter (inches):	4
Casing Depth (ft):	0	Grouted:	U
Dist from Potential Contamination:	0	Direction to Potential Contamination:	Not Reported
Type of Contamination:	Not Reported	Depth to Bedrock:	0
First Stratigraphic Unit:	Not Reported	Last Stratigraphic Unit:	Quaternary deposit
Top Open Strat Unit:	Quaternary deposit		
Bottom Open Strat Unit:	Quaternary deposit		

GEOCHECK® - PHYSICAL SETTING SOURCE MAP FINDINGS

Aquifer:	Quaternary undiff.	Core Sample Taken:	Not Reported
Well Cuttings:	Not Reported	Geochem Info Exists:	Not Reported
Geophys Log Exists:	Not Reported	Observation Well:	Not Reported
Water Chemistry Info Exists:	Not Reported	Bedrock Elevation:	0
Static Water Level Reading:	Y	Open Hole Bottom Elevation:	734
Open Hole Top Elevation:	0		
Bottom Hole Elevation:	734		
Log URL:	https://mnwellindex.web.health.state.mn.us/mwi/wellog.xhtml?wellId=0000204921		
Strat URL:	https://mnwellindex.web.health.state.mn.us/mwi/stratreport.xhtml?wellId=0000204921		

F21
NNE
1/2 - 1 Mile
Higher

MN WELLS MN7000000046945

Well Number:	0000204948	Well ID:	204948
Original Owner:	SCHUSTER	Well Elevation (ft):	870
Well Status:	Active	Well Use:	Domestic
Drill Depth (ft):	245	Completion Depth (ft):	245
Date Completed:	19630801	Casing Diameter (inches):	4
Casing Depth (ft):	189	Grouted:	U
Dist from Potential Contamination:	0	Direction to Potential Contamination:	Not Reported
Type of Contamination:	Not Reported	Depth to Bedrock:	181
First Stratigraphic Unit:	St.Peter Sandstone		
Last Stratigraphic Unit:	Prairie Du Chien Group		
Top Open Strat Unit:	St.Peter Sandstone		
Bottom Open Strat Unit:	Prairie Du Chien Group		
Aquifer:	St.Peter-Prairie Du Chien		
Well Cuttings:	Not Reported	Core Sample Taken:	Not Reported
Geophys Log Exists:	Not Reported	Geochem Info Exists:	Not Reported
Water Chemistry Info Exists:	Not Reported	Observation Well:	Not Reported
Static Water Level Reading:	Y	Bedrock Elevation:	689
Open Hole Top Elevation:	681	Open Hole Bottom Elevation:	625
Bottom Hole Elevation:	625		
Log URL:	https://mnwellindex.web.health.state.mn.us/mwi/wellog.xhtml?wellId=0000204948		
Strat URL:	https://mnwellindex.web.health.state.mn.us/mwi/stratreport.xhtml?wellId=0000204948		

F22
NNE
1/2 - 1 Mile
Higher

FED USGS USGS40000505945

Organization ID:	USGS-MN	Organization Name:	USGS Minnesota Water Science Center
Monitor Location:	116N21W08CABAAC01		
Type:	Well	Description:	Not Reported
HUC:	07020012	Drainage Area:	Not Reported
Drainage Area Units:	Not Reported	Contrib Drainage Area:	Not Reported
Contrib Drainage Area Units:	Not Reported	Aquifer:	Not Reported
Formation Type:	Not Reported		
Aquifer Type:	Mixed (confined and unconfined multiple aquifers)		
Construction Date:	19630801	Well Depth:	245
Well Depth Units:	ft	Well Hole Depth:	245
Well Hole Depth Units:	ft		

GEOCHECK® - PHYSICAL SETTING SOURCE MAP FINDINGS

Map ID
Direction
Distance
Elevation

Database EDR ID Number

G23
SSE
1/2 - 1 Mile
Higher

MN WELLS MN7000000046974

Well Number:	0000223212	Well ID:	223212
Original Owner:	Not Reported	Well Elevation (ft):	925
Well Status:	Active	Well Use:	Domestic
Drill Depth (ft):	298	Completion Depth (ft):	298
Date Completed:	19640817	Casing Diameter (inches):	4
Casing Depth (ft):	269	Grouted:	U
Dist from Potential Contamination:	0	Direction to Potential Contamination:	Not Reported
Type of Contamination:	Not Reported	Depth to Bedrock:	265
First Stratigraphic Unit:	Prairie Du Chien Group		
Last Stratigraphic Unit:	Prairie Du Chien Group		
Top Open Strat Unit:	Prairie Du Chien Group		
Bottom Open Strat Unit:	Prairie Du Chien Group		
Aquifer:	Prairie Du Chien Group		
Well Cuttings:	Not Reported	Core Sample Taken:	Not Reported
Geophys Log Exists:	Not Reported	Geochem Info Exists:	Not Reported
Water Chemistry Info Exists:	Not Reported	Observation Well:	Not Reported
Static Water Level Reading:	Y	Bedrock Elevation:	660
Open Hole Top Elevation:	656	Open Hole Bottom Elevation:	627
Bottom Hole Elevation:	627		
Log URL:	https://mnwellindex.web.health.state.mn.us/mwi/welllog.xhtml?wellId=0000223212		
Strat URL:	https://mnwellindex.web.health.state.mn.us/mwi/stratreport.xhtml?wellId=0000223212		

G24
SSE
1/2 - 1 Mile
Higher

FED USGS USGS40000505191

Organization ID:	USGS-MN	Organization Name:	USGS Minnesota Water Science Center
Monitor Location:	116N21W17ACCCCC01	0000223212	
Type:	Well	Description:	Not Reported
HUC:	07020012	Drainage Area:	Not Reported
Drainage Area Units:	Not Reported	Contrib Drainage Area:	Not Reported
Contrib Drainage Area Units:	Not Reported	Aquifer:	Not Reported
Formation Type:	Prairie Du Chien Group	Aquifer Type:	Not Reported
Construction Date:	19640817	Well Depth:	298
Well Depth Units:	ft	Well Hole Depth:	298
Well Hole Depth Units:	ft		

H25
North
1/2 - 1 Mile
Higher

FED USGS USGS40000506037

Organization ID:	USGS-MN	Organization Name:	USGS Minnesota Water Science Center
Monitor Location:	116N21W08BDCBCB01	0000223208	
Type:	Well	Description:	Not Reported
HUC:	07020012	Drainage Area:	Not Reported
Drainage Area Units:	Not Reported	Contrib Drainage Area:	Not Reported
Contrib Drainage Area Units:	Not Reported	Aquifer:	Not Reported
Formation Type:	Glacial Surficial Sand and/or Gravel		
Aquifer Type:	Unconfined single aquifer	Construction Date:	19530811

GEOCHECK® - PHYSICAL SETTING SOURCE MAP FINDINGS

Well Depth: 136
Well Hole Depth: 136

Well Depth Units: ft
Well Hole Depth Units: ft

H26
North
1/2 - 1 Mile
Higher

MN WELLS MN7000000177533

Well Number:	0000223208	Well ID:	223208
Original Owner:	STEDMAN, GILBERT	Well Status:	Sealed
Well Elevation (ft):	850	Drill Depth (ft):	136
Well Use:	Domestic	Date Completed:	19530811
Completion Depth (ft):	136	Casing Depth (ft):	126
Casing Diameter (inches):	5	Dist from Potential Contamination:	0
Grouted:	U	Type of Contamination:	Not Reported
Direction to Potential Contamination:	Not Reported	First Stratigraphic Unit:	Not Reported
Depth to Bedrock:	0	Top Open Strat Unit:	sand-gray
Last Stratigraphic Unit:	sand-gray	Aquifer:	Quat. Water Table Aquifer
Bottom Open Strat Unit:	sand-gray	Core Sample Taken:	Not Reported
Well Cuttings:	Not Reported	Geochem Info Exists:	Not Reported
Geophys Log Exists:	Not Reported	Observation Well:	Not Reported
Water Chemistry Info Exists:	Not Reported	Bedrock Elevation:	0
Static Water Level Reading:	Y	Open Hole Bottom Elevation:	714
Open Hole Top Elevation:	724		
Bottom Hole Elevation:	714		
Log URL:	https://mnwellindex.web.health.state.mn.us/mwi/welllog.xhtml?wellId=0000223208		
Strat URL:	https://mnwellindex.web.health.state.mn.us/mwi/stratreport.xhtml?wellId=0000223208		

I27
North
1/2 - 1 Mile
Higher

MN WELLS MN7000000225482

Well Number:	0000204947	Well ID:	204947
Original Owner:	ROLFES, FRANK	Well Elevation (ft):	915
Well Status:	Active	Well Use:	Domestic
Drill Depth (ft):	103	Completion Depth (ft):	103
Date Completed:	19581114	Casing Diameter (inches):	4
Casing Depth (ft):	98	Grouted:	U
Dist from Potential Contamination:	0	Direction to Potential Contamination:	Not Reported
Type of Contamination:	Not Reported	Depth to Bedrock:	0
First Stratigraphic Unit:	Not Reported	Last Stratigraphic Unit:	sand-brown
Top Open Strat Unit:	sand-brown	Bottom Open Strat Unit:	sand-brown
Aquifer:	Quat. Water Table Aquifer	Core Sample Taken:	Not Reported
Well Cuttings:	Not Reported	Geochem Info Exists:	Not Reported
Geophys Log Exists:	Not Reported	Observation Well:	Not Reported
Water Chemistry Info Exists:	Not Reported	Bedrock Elevation:	0
Static Water Level Reading:	Y	Open Hole Bottom Elevation:	812
Open Hole Top Elevation:	817		
Bottom Hole Elevation:	812		
Log URL:	https://mnwellindex.web.health.state.mn.us/mwi/welllog.xhtml?wellId=0000204947		
Strat URL:	https://mnwellindex.web.health.state.mn.us/mwi/stratreport.xhtml?wellId=0000204947		

GEOCHECK® - PHYSICAL SETTING SOURCE MAP FINDINGS

Map ID
Direction
Distance
Elevation

Database EDR ID Number

I28
North
1/2 - 1 Mile
Higher

FED USGS USGS40000506119

Organization ID:	USGS-MN	Organization Name:	USGS Minnesota Water Science Center
Monitor Location:	116N21W08BCABDA01	0000204947	
Type:	Well	Description:	Not Reported
HUC:	07020012	Drainage Area:	Not Reported
Drainage Area Units:	Not Reported	Contrib Drainage Area:	Not Reported
Contrib Drainage Area Units:	Not Reported	Aquifer:	Not Reported
Formation Type:	Glacial Surficial Sand and/or Gravel		
Aquifer Type:	Unconfined single aquifer	Construction Date:	19581114
Well Depth:	103	Well Depth Units:	ft
Well Hole Depth:	103	Well Hole Depth Units:	ft

J29
WNW
1/2 - 1 Mile
Higher

MN WELLS MN7000000048781

Well Number:	0000112250	Well ID:	112250
Original Owner:	BRAEMER PARK NO.2		
Well Elevation (ft):	844	Well Status:	Active
Well Use:	Irrigation	Drill Depth (ft):	382
Completion Depth (ft):	382	Date Completed:	19790501
Casing Diameter (inches):	8	Casing Depth (ft):	212
Grouted:	Well grouted, type unknown		
Dist from Potential Contamination:	0	Direction to Potential Contamination:	Not Reported
Type of Contamination:	Not Reported	Depth to Bedrock:	162
First Stratigraphic Unit:	St.Peter Sandstone		
Last Stratigraphic Unit:	Jordan Sandstone		
Top Open Strat Unit:	Prairie Du Chien Group		
Bottom Open Strat Unit:	Jordan Sandstone		
Aquifer:	Prairie Du Chien-Jordan		
Well Cuttings:	Not Reported	Core Sample Taken:	Not Reported
Geophys Log Exists:	Not Reported	Geochem Info Exists:	Not Reported
Water Chemistry Info Exists:	Not Reported	Observation Well:	Not Reported
Static Water Level Reading:	Y	Bedrock Elevation:	682
Open Hole Top Elevation:	632	Open Hole Bottom Elevation:	462
Bottom Hole Elevation:	462		
Log URL:	https://mnwellindex.web.health.state.mn.us/mwi/welllog.xhtml?wellId=0000112250		
Strat URL:	https://mnwellindex.web.health.state.mn.us/mwi/stratreport.xhtml?wellId=0000112250		

J30
WNW
1/2 - 1 Mile
Higher

FED USGS USGS40000505850

Organization ID:	USGS-MN	Organization Name:	USGS Minnesota Water Science Center
Monitor Location:	116N21W07DBDABD01	0000112250	
Type:	Well	Description:	Not Reported
HUC:	07020012	Drainage Area:	Not Reported
Drainage Area Units:	Not Reported	Contrib Drainage Area:	Not Reported
Contrib Drainage Area Units:	Not Reported	Aquifer:	Not Reported
Formation Type:	Not Reported		

GEOCHECK® - PHYSICAL SETTING SOURCE MAP FINDINGS

Aquifer Type:	Mixed (confined and unconfined multiple aquifers)		
Construction Date:	19790501	Well Depth:	382
Well Depth Units:	ft	Well Hole Depth:	382
Well Hole Depth Units:	ft		

I31 North 1/2 - 1 Mile Higher

FED USGS USGS40000506144

Organization ID:	USGS-MN	Organization Name:	USGS Minnesota Water Science Center
Monitor Location:	116N21W08BCABAC01	0000204917	
Type:	Well	Description:	Not Reported
HUC:	07020012	Drainage Area:	Not Reported
Drainage Area Units:	Not Reported	Contrib Drainage Area:	Not Reported
Contrib Drainage Area Units:	Not Reported	Aquifer:	Not Reported
Formation Type:	Glacial Surficial Sand and/or Gravel		
Aquifer Type:	Unconfined single aquifer	Construction Date:	19531019
Well Depth:	117	Well Depth Units:	ft
Well Hole Depth:	117	Well Hole Depth Units:	ft

I32 North 1/2 - 1 Mile Higher

MN WELLS MN7000000157529

Well Number:	0000204917	Well ID:	204917
Original Owner:	COURSOLLE, R.J.	Well Elevation (ft):	915
Well Status:	Active	Well Use:	Domestic
Drill Depth (ft):	117	Completion Depth (ft):	117
Date Completed:	19531019	Casing Diameter (inches):	4
Casing Depth (ft):	112	Grouted:	U
Dist from Potential Contamination:	0	Direction to Potential Contamination:	Not Reported
Type of Contamination:	Not Reported	Depth to Bedrock:	0
First Stratigraphic Unit:	Not Reported	Last Stratigraphic Unit:	sand-gray
Top Open Strat Unit:	sand-gray	Bottom Open Strat Unit:	sand-gray
Aquifer:	Quat. Water Table Aquifer		
Well Cuttings:	Not Reported	Core Sample Taken:	Not Reported
Geophys Log Exists:	Not Reported	Geochem Info Exists:	Not Reported
Water Chemistry Info Exists:	Not Reported	Observation Well:	Not Reported
Static Water Level Reading:	Y	Bedrock Elevation:	0
Open Hole Top Elevation:	803	Open Hole Bottom Elevation:	798
Bottom Hole Elevation:	798		
Log URL:	https://mnwellindex.web.health.state.mn.us/mwi/welllog.xhtml?wellId=0000204917		
Strat URL:	https://mnwellindex.web.health.state.mn.us/mwi/stratreport.xhtml?wellId=0000204917		

K33 North 1/2 - 1 Mile Higher

MN WELLS MN7000000100317

Well Number:	0000204915	Well ID:	204915
Original Owner:	REICHOW, RICHARD		
Well Elevation (ft):	910	Well Status:	Active
Well Use:	Domestic	Drill Depth (ft):	263
Completion Depth (ft):	263	Date Completed:	19530916

GEOCHECK® - PHYSICAL SETTING SOURCE MAP FINDINGS

Casing Diameter (inches):	4	Casing Depth (ft):	229
Grouted:	U	Dist from Potential Contamination:	0
Direction to Potential Contamination:	Not Reported	Type of Contamination:	Not Reported
Depth to Bedrock:	170	First Stratigraphic Unit:	St.Peter Sandstone
Last Stratigraphic Unit:	St.Peter Sandstone		
Top Open Strat Unit:	St.Peter Sandstone		
Bottom Open Strat Unit:	St.Peter Sandstone		
Aquifer:	St.Peter	Well Cuttings:	Not Reported
Core Sample Taken:	Not Reported	Geophys Log Exists:	Not Reported
Geochem Info Exists:	Not Reported	Water Chemistry Info Exists:	Not Reported
Observation Well:	Not Reported	Static Water Level Reading:	Y
Bedrock Elevation:	740	Open Hole Top Elevation:	681
Open Hole Bottom Elevation:	647	Bottom Hole Elevation:	647
Log URL:	https://mnwellindex.web.health.state.mn.us/mwi/welllog.xhtml?wellId=0000204915		
Strat URL:	https://mnwellindex.web.health.state.mn.us/mwi/stratreport.xhtml?wellId=0000204915		

K34
North
1/2 - 1 Mile
Higher

FED USGS USGS40000506164

Organization ID:	USGS-MN	Organization Name:	USGS Minnesota Water Science Center
Monitor Location:	116N21W08BDDAC01	0000204915	
Type:	Well	Description:	Not Reported
HUC:	07020012	Drainage Area:	Not Reported
Drainage Area Units:	Not Reported	Contrib Drainage Area:	Not Reported
Contrib Drainage Area Units:	Not Reported	Aquifer:	Not Reported
Formation Type:	St Peter Sandstone	Aquifer Type:	Not Reported
Construction Date:	19530916	Well Depth:	263
Well Depth Units:	ft	Well Hole Depth:	263
Well Hole Depth Units:	ft		

K35
North
1/2 - 1 Mile
Higher

MN WELLS MN7000000067270

Well Number:	0000204916	Well ID:	204916
Original Owner:	HUNTER, BEN E.	Well Elevation (ft):	915
Well Status:	Active	Well Use:	Domestic
Drill Depth (ft):	252	Completion Depth (ft):	252
Date Completed:	19540715	Casing Diameter (inches):	4
Casing Depth (ft):	218	Grouted:	U
Dist from Potential Contamination:	0	Direction to Potential Contamination:	Not Reported
Type of Contamination:	Not Reported	Depth to Bedrock:	144
First Stratigraphic Unit:	St.Peter Sandstone		
Last Stratigraphic Unit:	Prairie Du Chien Group		
Top Open Strat Unit:	St.Peter Sandstone		
Bottom Open Strat Unit:	Prairie Du Chien Group		
Aquifer:	St.Peter-Prairie Du Chien	Core Sample Taken:	Not Reported
Well Cuttings:	Not Reported	Geochem Info Exists:	Not Reported
Geophys Log Exists:	Not Reported	Observation Well:	Not Reported
Water Chemistry Info Exists:	Not Reported	Bedrock Elevation:	771
Static Water Level Reading:	Y	Open Hole Bottom Elevation:	663
Open Hole Top Elevation:	697		
Bottom Hole Elevation:	663		
Log URL:	https://mnwellindex.web.health.state.mn.us/mwi/welllog.xhtml?wellId=0000204916		
Strat URL:	https://mnwellindex.web.health.state.mn.us/mwi/stratreport.xhtml?wellId=0000204916		

GEOCHECK® - PHYSICAL SETTING SOURCE MAP FINDINGS

Map ID
Direction
Distance
Elevation

Database EDR ID Number

L36
North
1/2 - 1 Mile
Higher

MN WELLS MN7000000021264

Well Number:	0000204914	Well ID:	204914
Original Owner:	LEIN, JACK	Well Elevation (ft):	910
Well Status:	Active	Well Use:	Domestic
Drill Depth (ft):	172	Completion Depth (ft):	172
Date Completed:	19570801	Casing Diameter (inches):	4
Casing Depth (ft):	163	Grouted:	U
Dist from Potential Contamination:	0	Direction to Potential Contamination:	Not Reported
Type of Contamination:	Not Reported	Depth to Bedrock:	0
First Stratigraphic Unit:	Not Reported	Last Stratigraphic Unit:	pebbly sand/silt/clay
Top Open Strat Unit:	pebbly sand/silt/clay		
Bottom Open Strat Unit:	pebbly sand/silt/clay		
Aquifer:	Quat. buried artes. aquifer		
Well Cuttings:	Not Reported	Core Sample Taken:	Not Reported
Geophys Log Exists:	Not Reported	Geochem Info Exists:	Not Reported
Water Chemistry Info Exists:	Not Reported	Observation Well:	Not Reported
Static Water Level Reading:	Not Reported	Bedrock Elevation:	0
Open Hole Top Elevation:	747	Open Hole Bottom Elevation:	738
Bottom Hole Elevation:	738		
Log URL:	https://mnwellindex.web.health.state.mn.us/mwi/wellog.xhtml?wellid=0000204914		
Strat URL:	https://mnwellindex.web.health.state.mn.us/mwi/stratreport.xhtml?wellid=0000204914		

L37
North
1/2 - 1 Mile
Higher

FED USGS USGS40000506185

Organization ID:	USGS-MN	Organization Name:	USGS Minnesota Water Science Center
Monitor Location:	116N21W08BBDCBD01	0000204914	
Type:	Well	Description:	Not Reported
HUC:	07020012	Drainage Area:	Not Reported
Drainage Area Units:	Not Reported	Contrib Drainage Area:	Not Reported
Contrib Drainage Area Units:	Not Reported	Aquifer:	Not Reported
Formation Type:	Glacial Buried Sand and/or Gravel		
Aquifer Type:	Confined single aquifer	Construction Date:	19570801
Well Depth:	172	Well Depth Units:	ft
Well Hole Depth:	172	Well Hole Depth Units:	ft

L38
North
1/2 - 1 Mile
Higher

FED USGS USGS40000506213

Organization ID:	USGS-MN	Organization Name:	USGS Minnesota Water Science Center
Monitor Location:	116N21W08BBDCAC01	0000204916	
Type:	Well	Description:	Not Reported
HUC:	07020012	Drainage Area:	Not Reported
Drainage Area Units:	Not Reported	Contrib Drainage Area:	Not Reported
Contrib Drainage Area Units:	Not Reported	Aquifer:	Not Reported
Formation Type:	Not Reported		
Aquifer Type:	Mixed (confined and unconfined multiple aquifers)		
Construction Date:	19540715	Well Depth:	252

GEOCHECK® - PHYSICAL SETTING SOURCE MAP FINDINGS

Well Depth Units: ft
Well Hole Depth Units: ft

Well Hole Depth: 252

39
WSW
1/2 - 1 Mile
Higher

Site ID: 4977
Groundwater Flow: S
Shallow Water Depth: 9
Deep Water Depth: 15
Average Water Depth: Not Reported
Date: 01/31/1992

AQUIFLOW 29273

40
West
1/2 - 1 Mile
Higher

FED USGS USGS40000588457

Organization ID: USGS-MN
Monitor Location: 116N21W18BBA
Description: Not Reported
Drainage Area: Not Reported
Contrib Drainage Area: Not Reported
Aquifer: Not Reported
Aquifer Type: Not Reported
Well Depth: 152
Well Hole Depth: Not Reported

Organization Name: USGS Minnesota Water Science Center
Type: Well
HUC: 07020012
Drainage Area Units: Not Reported
Contrib Drainage Area Units: Not Reported
Formation Type: Not Reported
Construction Date: 19650625
Well Depth Units: ft
Well Hole Depth Units: Not Reported

Ground water levels, Number of Measurements: 1
Feet below surface: 60.00
Note: Not Reported

Level reading date: 1965-06-25
Feet to sea level: Not Reported

41
NE
1/2 - 1 Mile
Higher

MN WELLS MN7000000143730

Well Number: 0000718192
Original Owner: FILM TEC
Well Status: Active
Drill Depth (ft): 416
Date Completed: 20050103
Casing Depth (ft): 314
Grouted: Well grouted, type unknown
Dist from Potential Contamination: 33
Type of Contamination: Other
First Stratigraphic Unit: St. Peter Sandstone
Last Stratigraphic Unit: St. Lawrence Formation
Top Open Strat Unit: Prairie Du Chien Group
Bottom Open Strat Unit: St. Lawrence Formation
Aquifer: Jordan
Core Sample Taken: Not Reported
Geochem Info Exists: Not Reported
Observation Well: Not Reported
Bedrock Elevation: 694
Open Hole Bottom Elevation: 418
Log URL: <https://mnwellindex.web.health.state.mn.us/mwi/wellog.xhtml?wellId=0000718192>
Strat URL: <https://mnwellindex.web.health.state.mn.us/mwi/stratreport.xhtml?wellId=0000718192>

Well ID: 718192
Well Elevation (ft): 834
Well Use: Industrial
Completion Depth (ft): 416
Casing Diameter (inches): 12
Direction to Potential Contamination: W
Depth to Bedrock: 140
Well Cuttings: Y
Geophys Log Exists: Y
Water Chemistry Info Exists: Not Reported
Static Water Level Reading: Y
Open Hole Top Elevation: 520
Bottom Hole Elevation: 418

GEOCHECK® - PHYSICAL SETTING SOURCE MAP FINDINGS

Map ID
Direction
Distance
Elevation

Database EDR ID Number

M42
North
1/2 - 1 Mile
Higher

FED USGS USGS40000506238

Organization ID:	USGS-MN	Organization Name:	USGS Minnesota Water Science Center
Monitor Location:	116N21W08BBCABA01	0000204913	
Type:	Well	Description:	Not Reported
HUC:	07020012	Drainage Area:	Not Reported
Drainage Area Units:	Not Reported	Contrib Drainage Area:	Not Reported
Contrib Drainage Area Units:	Not Reported	Aquifer:	Not Reported
Formation Type:	Not Reported		
Aquifer Type:	Mixed (confined and unconfined multiple aquifers)		
Construction Date:	19600406	Well Depth:	318
Well Depth Units:	ft	Well Hole Depth:	318
Well Hole Depth Units:	ft		

M43
North
1/2 - 1 Mile
Higher

MN WELLS MN7000000108753

Well Number:	0000204913	Well ID:	204913
Original Owner:	ROSENLUND, ARNE	Well Elevation (ft):	955
Well Status:	Active	Well Use:	Domestic
Drill Depth (ft):	318	Completion Depth (ft):	318
Date Completed:	19600406	Casing Diameter (inches):	3
Casing Depth (ft):	272	Grouted:	U
Dist from Potential Contamination:	0	Direction to Potential Contamination:	Not Reported
Type of Contamination:	Not Reported	Depth to Bedrock:	200
First Stratigraphic Unit:	St.Peter Sandstone		
Last Stratigraphic Unit:	Prairie Du Chien Group		
Top Open Strat Unit:	St.Peter Sandstone		
Bottom Open Strat Unit:	Prairie Du Chien Group		
Aquifer:	St.Peter-Prairie Du Chien		
Well Cuttings:	Not Reported	Core Sample Taken:	Not Reported
Geophys Log Exists:	Not Reported	Geochem Info Exists:	Not Reported
Water Chemistry Info Exists:	Y	Observation Well:	Not Reported
Static Water Level Reading:	Y	Bedrock Elevation:	755
Open Hole Top Elevation:	683	Open Hole Bottom Elevation:	637
Bottom Hole Elevation:	637		
Log URL:	https://mnwellindex.web.health.state.mn.us/mwi/welllog.xhtml?wellId=0000204913		
Strat URL:	https://mnwellindex.web.health.state.mn.us/mwi/stratreport.xhtml?wellId=0000204913		

M44
North
1/2 - 1 Mile
Higher

FED USGS USGS40000506266

Organization ID:	USGS-MN	Organization Name:	USGS Minnesota Water Science Center
Monitor Location:	116N21W08BBACCC01	0000204912	
Type:	Well	Description:	Not Reported
HUC:	07020012	Drainage Area:	Not Reported
Drainage Area Units:	Not Reported	Contrib Drainage Area:	Not Reported
Contrib Drainage Area Units:	Not Reported	Aquifer:	Not Reported
Formation Type:	Glacial Buried Sand and/or Gravel		

GEOCHECK® - PHYSICAL SETTING SOURCE MAP FINDINGS

Aquifer Type: Confined single aquifer
Well Depth: 173
Well Hole Depth: 173

Construction Date: 19570200
Well Depth Units: ft
Well Hole Depth Units: ft

M45
North
1/2 - 1 Mile
Higher

MN WELLS

MN7000000082230

Well Number:	0000204912	Well ID:	204912
Original Owner:	RAYMOND, DUKE	Well Elevation (ft):	955
Well Status:	Sealed	Well Use:	Domestic
Drill Depth (ft):	173	Completion Depth (ft):	173
Date Completed:	19570200	Casing Diameter (inches):	5
Casing Depth (ft):	0		
Grouted:	Well grouted, type unknown		
Dist from Potential Contamination:	0	Direction to Potential Contamination:	Not Reported
Type of Contamination:	Not Reported	Depth to Bedrock:	0
First Stratigraphic Unit:	Not Reported	Last Stratigraphic Unit:	gravel (+larger)
Top Open Strat Unit:	gravel (+larger)		
Bottom Open Strat Unit:	gravel (+larger)		
Aquifer:	Quat. buried artes. aquifer		
Well Cuttings:	Not Reported	Core Sample Taken:	Not Reported
Geophys Log Exists:	Not Reported	Geochem Info Exists:	Not Reported
Water Chemistry Info Exists:	Not Reported	Observation Well:	Not Reported
Static Water Level Reading:	Y	Bedrock Elevation:	0
Open Hole Top Elevation:	0	Open Hole Bottom Elevation:	782
Bottom Hole Elevation:	782		
Log URL:	https://mnwellindex.web.health.state.mn.us/mwi/welllog.xhtml?wellId=0000204912		
Strat URL:	https://mnwellindex.web.health.state.mn.us/mwi/stratreport.xhtml?wellId=0000204912		

N46
ESE
1/2 - 1 Mile
Lower

MN WELLS

MN7000000140352

Well Number:	0000119302	Well ID:	119302
Original Owner:	DAIRY QUEEN	Well Elevation (ft):	818
Well Status:	Sealed	Well Use:	Irrigation
Drill Depth (ft):	223	Completion Depth (ft):	223
Date Completed:	19770118	Casing Diameter (inches):	6
Casing Depth (ft):	146		
Grouted:	Well known to be not grouted		
Dist from Potential Contamination:	0	Direction to Potential Contamination:	Not Reported
Type of Contamination:	Not Reported	Depth to Bedrock:	146
First Stratigraphic Unit:	Prairie Du Chien Group		
Last Stratigraphic Unit:	Prairie Du Chien Group		
Top Open Strat Unit:	Prairie Du Chien Group		
Bottom Open Strat Unit:	Prairie Du Chien Group		
Aquifer:	Prairie Du Chien Group		
Well Cuttings:	Not Reported	Core Sample Taken:	Not Reported
Geophys Log Exists:	Not Reported	Geochem Info Exists:	Not Reported
Water Chemistry Info Exists:	Not Reported	Observation Well:	Not Reported
Static Water Level Reading:	Y	Bedrock Elevation:	672
Open Hole Top Elevation:	672	Open Hole Bottom Elevation:	595
Bottom Hole Elevation:	595		
Log URL:	https://mnwellindex.web.health.state.mn.us/mwi/welllog.xhtml?wellId=0000119302		
Strat URL:	https://mnwellindex.web.health.state.mn.us/mwi/stratreport.xhtml?wellId=0000119302		

GEOCHECK® - PHYSICAL SETTING SOURCE MAP FINDINGS

Map ID
Direction
Distance
Elevation

Database EDR ID Number

N47
ESE
1/2 - 1 Mile
Lower

FED USGS USGS40000505354

Organization ID:	USGS-MN	Organization Name:	USGS Minnesota Water Science Center
Monitor Location:	116N21W16BCBABA01	0000119302	
Type:	Well	Description:	Not Reported
HUC:	07020012	Drainage Area:	Not Reported
Drainage Area Units:	Not Reported	Contrib Drainage Area:	Not Reported
Contrib Drainage Area Units:	Not Reported	Aquifer:	Not Reported
Formation Type:	Prairie Du Chien Group	Aquifer Type:	Not Reported
Construction Date:	19770118	Well Depth:	223
Well Depth Units:	ft	Well Hole Depth:	223
Well Hole Depth Units:	ft		

48
West
1/2 - 1 Mile
Higher

MN WELLS MN7000000275204

Well Number:	0000329115	Well ID:	329115
Original Owner:	MNDOT #218	Well Elevation (ft):	838
Well Status:	Sealed	Well Use:	Abandoned
Drill Depth (ft):	111	Completion Depth (ft):	111
Date Completed:	20060531	Casing Diameter (inches):	3
Casing Depth (ft):	111		
Grouted:	Well grouted, type unknown		
Dist from Potential Contamination:	0	Direction to Potential Contamination:	Not Reported
Type of Contamination:	Not Reported	Depth to Bedrock:	0
First Stratigraphic Unit:	Not Reported	Last Stratigraphic Unit:	sand-gray
Top Open Strat Unit:	Not Reported	Bottom Open Strat Unit:	Not Reported
Aquifer:	Not Reported	Well Cuttings:	Not Reported
Core Sample Taken:	Not Reported	Geophys Log Exists:	Not Reported
Geochem Info Exists:	Not Reported	Water Chemistry Info Exists:	Not Reported
Observation Well:	Not Reported	Static Water Level Reading:	Y
Bedrock Elevation:	0	Open Hole Top Elevation:	727
Open Hole Bottom Elevation:	727	Bottom Hole Elevation:	727
Log URL:	https://mnwellindex.web.health.state.mn.us/mwi/welllog.xhtml?wellId=0000329115		
Strat URL:	https://mnwellindex.web.health.state.mn.us/mwi/stratreport.xhtml?wellId=0000329115		

49
WSW
1/2 - 1 Mile
Higher

MN WELLS MN7000000261542

Well Number:	0000615590	Well ID:	615590
Original Owner:	Not Reported	Well Elevation (ft):	851
Well Status:	Sealed	Well Use:	Domestic
Drill Depth (ft):	245	Completion Depth (ft):	245
Date Completed:	19981211	Casing Diameter (inches):	4
Casing Depth (ft):	203		
Grouted:	Well grouted, type unknown		
Dist from Potential Contamination:	80	Direction to Potential Contamination:	W
Type of Contamination:	SEW	Depth to Bedrock:	201
First Stratigraphic Unit:	Prairie Du Chien Group		

GEOCHECK® - PHYSICAL SETTING SOURCE MAP FINDINGS

Last Stratigraphic Unit:	Prairie Du Chien Group		
Top Open Strat Unit:	Prairie Du Chien Group		
Bottom Open Strat Unit:	Prairie Du Chien Group		
Aquifer:	Prairie Du Chien Group		
Well Cuttings:	Not Reported	Core Sample Taken:	Not Reported
Geophys Log Exists:	Not Reported	Geochem Info Exists:	Not Reported
Water Chemistry Info Exists:	Not Reported	Observation Well:	Not Reported
Static Water Level Reading:	Y	Bedrock Elevation:	650
Open Hole Top Elevation:	648	Open Hole Bottom Elevation:	606
Bottom Hole Elevation:	606		
Log URL:	https://mnwellindex.web.health.state.mn.us/mwi/wellog.xhtml?wellId=0000615590		
Strat URL:	https://mnwellindex.web.health.state.mn.us/mwi/stratreport.xhtml?wellId=0000615590		

**N50
ESE
1/2 - 1 Mile
Lower**

MN WELLS MN7000000089979

Well Number:	0000204952	Well ID:	204952
Original Owner:	NORMAN CENTER	Well Elevation (ft):	815
Well Status:	Active	Well Use:	Unknown
Drill Depth (ft):	222	Completion Depth (ft):	222
Date Completed:	19670912	Casing Diameter (inches):	6
Casing Depth (ft):	155	Grouted:	U
Dist from Potential Contamination:	0	Direction to Potential Contamination:	Not Reported
Type of Contamination:	Not Reported	Depth to Bedrock:	136
First Stratigraphic Unit:	St.Peter Sandstone		
Last Stratigraphic Unit:	Prairie Du Chien Group		
Top Open Strat Unit:	Prairie Du Chien Group		
Bottom Open Strat Unit:	Prairie Du Chien Group		
Aquifer:	Prairie Du Chien Group		
Well Cuttings:	Not Reported	Core Sample Taken:	Not Reported
Geophys Log Exists:	Not Reported	Geochem Info Exists:	Not Reported
Water Chemistry Info Exists:	Not Reported	Observation Well:	Not Reported
Static Water Level Reading:	Y	Bedrock Elevation:	679
Open Hole Top Elevation:	660	Open Hole Bottom Elevation:	593
Bottom Hole Elevation:	593		
Log URL:	https://mnwellindex.web.health.state.mn.us/mwi/wellog.xhtml?wellId=0000204952		
Strat URL:	https://mnwellindex.web.health.state.mn.us/mwi/stratreport.xhtml?wellId=0000204952		

**O51
NW
1/2 - 1 Mile
Higher**

FED USGS USGS40000505980

Organization ID:	USGS-MN	Organization Name:	USGS Minnesota Water Science Center
Monitor Location:	116N21W07BDDDC01	0000112249	
Type:	Well	Description:	Not Reported
HUC:	07020012	Drainage Area:	Not Reported
Drainage Area Units:	Not Reported	Contrib Drainage Area:	Not Reported
Contrib Drainage Area Units:	Not Reported	Aquifer:	Not Reported
Formation Type:	Not Reported		
Aquifer Type:	Mixed (confined and unconfined multiple aquifers)		
Construction Date:	19790615	Well Depth:	386
Well Depth Units:	ft	Well Hole Depth:	386
Well Hole Depth Units:	ft		

GEOCHECK® - PHYSICAL SETTING SOURCE MAP FINDINGS

Map ID
Direction
Distance
Elevation

Database EDR ID Number

O52
NW
1/2 - 1 Mile
Higher

MN WELLS MN7000000016557

Well Number:	0000112249	Well ID:	112249
Original Owner:	BRAEMER PARK + GOLF NO.1		
Well Elevation (ft):	861	Well Status:	Active
Well Use:	Irrigation	Drill Depth (ft):	386
Completion Depth (ft):	386	Date Completed:	19790615
Casing Diameter (inches):	8	Casing Depth (ft):	185
Grouted:	Well grouted, type unknown		
Dist from Potential Contamination:	0	Direction to Potential Contamination:	Not Reported
Type of Contamination:	Not Reported	Depth to Bedrock:	144
First Stratigraphic Unit:	St.Peter Sandstone		
Last Stratigraphic Unit:	St.Lawrence Formation		
Top Open Strat Unit:	Prairie Du Chien Group		
Bottom Open Strat Unit:	Jordan Sandstone		
Aquifer:	Prairie Du Chien-Jordan		
Well Cuttings:	Not Reported	Core Sample Taken:	Not Reported
Geophys Log Exists:	Not Reported	Geochem Info Exists:	Not Reported
Water Chemistry Info Exists:	Not Reported	Observation Well:	Not Reported
Static Water Level Reading:	Y	Bedrock Elevation:	717
Open Hole Top Elevation:	676	Open Hole Bottom Elevation:	475
Bottom Hole Elevation:	475		
Log URL:	https://mnwellindex.web.health.state.mn.us/mwi/welllog.xhtml?wellId=0000112249		
Strat URL:	https://mnwellindex.web.health.state.mn.us/mwi/stratreport.xhtml?wellId=0000112249		

53
SW
1/2 - 1 Mile
Higher

MN WELLS MN70000000319324

Well Number:	0000276629	Well ID:	276629
Original Owner:	ANTONSEN, CLARENCE		
Well Elevation (ft):	896	Well Status:	Unknown
Well Use:	Domestic	Drill Depth (ft):	86
Completion Depth (ft):	86	Date Completed:	19560418
Casing Diameter (inches):	3	Casing Depth (ft):	0
Grouted:	U	Dist from Potential Contamination:	0
Direction to Potential Contamination:	Not Reported	Type of Contamination:	Not Reported
Depth to Bedrock:	0	First Stratigraphic Unit:	Not Reported
Last Stratigraphic Unit:	Quaternary deposit		
Top Open Strat Unit:	Quaternary deposit		
Bottom Open Strat Unit:	Quaternary deposit		
Aquifer:	Quaternary undiff.		
Well Cuttings:	Not Reported	Core Sample Taken:	Not Reported
Geophys Log Exists:	Not Reported	Geochem Info Exists:	Not Reported
Water Chemistry Info Exists:	Not Reported	Observation Well:	Not Reported
Static Water Level Reading:	Y	Bedrock Elevation:	0
Open Hole Top Elevation:	0	Open Hole Bottom Elevation:	810
Bottom Hole Elevation:	810		
Log URL:	https://mnwellindex.web.health.state.mn.us/mwi/welllog.xhtml?wellId=0000276629		
Strat URL:	https://mnwellindex.web.health.state.mn.us/mwi/stratreport.xhtml?wellId=0000276629		

GEOCHECK® - PHYSICAL SETTING SOURCE MAP FINDINGS

Map ID
Direction
Distance
Elevation

Database EDR ID Number

O54
NW
1/2 - 1 Mile
Higher

FED USGS USGS40000505992

Organization ID:	USGS-MN	Organization Name:	USGS Minnesota Water Science Center
Monitor Location:	116N21W07BDDDBC01	0000165646	
Type:	Well	Description:	Not Reported
HUC:	07020012	Drainage Area:	Not Reported
Drainage Area Units:	Not Reported	Contrib Drainage Area:	Not Reported
Contrib Drainage Area Units:	Not Reported	Aquifer:	Not Reported
Formation Type:	Not Reported		
Aquifer Type:	Mixed (confined and unconfined multiple aquifers)		
Construction Date:	19800514	Well Depth:	175
Well Depth Units:	ft	Well Hole Depth:	175
Well Hole Depth Units:	ft		

P55
North
1/2 - 1 Mile
Higher

MN WELLS MN7000000093460

Well Number:	0000203132	Well ID:	203132
Original Owner:	CARLSON, EVERT	Well Elevation (ft):	1000
Well Status:	Active	Well Use:	Domestic
Drill Depth (ft):	255	Completion Depth (ft):	255
Date Completed:	19500000	Casing Diameter (inches):	5
Casing Depth (ft):	0	Grouted:	U
Dist from Potential Contamination:	0	Direction to Potential Contamination:	Not Reported
Type of Contamination:	Not Reported	Depth to Bedrock:	210
First Stratigraphic Unit:	St.Peter Sandstone		
Last Stratigraphic Unit:	St.Peter Sandstone		
Top Open Strat Unit:	St.Peter Sandstone		
Bottom Open Strat Unit:	St.Peter Sandstone		
Aquifer:	St.Peter	Well Cuttings:	Not Reported
Core Sample Taken:	Not Reported	Geophys Log Exists:	Not Reported
Geochem Info Exists:	Not Reported	Water Chemistry Info Exists:	Not Reported
Observation Well:	Not Reported	Static Water Level Reading:	Y
Bedrock Elevation:	790	Open Hole Top Elevation:	0
Open Hole Bottom Elevation:	745	Bottom Hole Elevation:	745
Log URL:	https://mnwellindex.web.health.state.mn.us/mwi/welllog.xhtml?wellId=0000203132		
Strat URL:	https://mnwellindex.web.health.state.mn.us/mwi/stratreport.xhtml?wellId=0000203132		

Q56
NNE
1/2 - 1 Mile
Higher

MN WELLS MN7000000181218

Well Number:	0000208034	Well ID:	208034
Original Owner:	Not Reported	Well Elevation (ft):	930
Well Status:	Active	Well Use:	Domestic
Drill Depth (ft):	259	Completion Depth (ft):	259
Date Completed:	19550214	Casing Diameter (inches):	4
Casing Depth (ft):	240	Grouted:	U
Dist from Potential Contamination:	0	Direction to Potential Contamination:	Not Reported
Type of Contamination:	Not Reported	Depth to Bedrock:	208

GEOCHECK® - PHYSICAL SETTING SOURCE MAP FINDINGS

First Stratigraphic Unit:	St.Peter Sandstone		
Last Stratigraphic Unit:	St.Peter Sandstone		
Top Open Strat Unit:	St.Peter Sandstone		
Bottom Open Strat Unit:	St.Peter Sandstone		
Aquifer:	St.Peter	Well Cuttings:	Not Reported
Core Sample Taken:	Not Reported	Geophys Log Exists:	Not Reported
Geochem Info Exists:	Not Reported	Water Chemistry Info Exists:	Not Reported
Observation Well:	Not Reported	Static Water Level Reading:	Y
Bedrock Elevation:	722	Open Hole Top Elevation:	690
Open Hole Bottom Elevation:	671	Bottom Hole Elevation:	671
Log URL:	https://mnwellindex.web.health.state.mn.us/mwi/wellog.xhtml?wellId=0000208034		
Strat URL:	https://mnwellindex.web.health.state.mn.us/mwi/stratreport.xhtml?wellId=0000208034		

P57
North
1/2 - 1 Mile
Higher

FED USGS USGS40000506352

Organization ID:	USGS-MN	Organization Name:	USGS Minnesota Water Science Center
Monitor Location:	116N21W08BBABDC01	0000203132	
Type:	Well	Description:	Not Reported
HUC:	07020012	Drainage Area:	Not Reported
Drainage Area Units:	Not Reported	Contrib Drainage Area:	Not Reported
Contrib Drainage Area Units:	Not Reported	Aquifer:	Not Reported
Formation Type:	Not Reported	Aquifer Type:	Not Reported
Construction Date:	19500000	Well Depth:	255
Well Depth Units:	ft	Well Hole Depth:	255
Well Hole Depth Units:	ft		

R58
WSW
1/2 - 1 Mile
Higher

MN WELLS MN7000000275205

Well Number:	0000329114	Well ID:	329114
Original Owner:	MNDOT B-223	Well Elevation (ft):	839
Well Status:	Sealed	Well Use:	Abandoned
Drill Depth (ft):	126	Completion Depth (ft):	126
Date Completed:	20060510	Casing Diameter (inches):	3
Casing Depth (ft):	126		
Grouted:	Well grouted, type unknown		
Dist from Potential Contamination:	0	Direction to Potential Contamination:	Not Reported
Type of Contamination:	Not Reported	Depth to Bedrock:	0
First Stratigraphic Unit:	Not Reported	Last Stratigraphic Unit:	cly/snd/slt-no peb.-gry
Top Open Strat Unit:	Not Reported	Bottom Open Strat Unit:	Not Reported
Aquifer:	Not Reported	Well Cuttings:	Not Reported
Core Sample Taken:	Not Reported	Geophys Log Exists:	Not Reported
Geochem Info Exists:	Not Reported	Water Chemistry Info Exists:	Not Reported
Observation Well:	Not Reported	Static Water Level Reading:	Y
Bedrock Elevation:	0	Open Hole Top Elevation:	713
Open Hole Bottom Elevation:	713	Bottom Hole Elevation:	713
Log URL:	https://mnwellindex.web.health.state.mn.us/mwi/wellog.xhtml?wellId=0000329114		
Strat URL:	https://mnwellindex.web.health.state.mn.us/mwi/stratreport.xhtml?wellId=0000329114		

GEOCHECK® - PHYSICAL SETTING SOURCE MAP FINDINGS

Map ID
Direction
Distance
Elevation

Database EDR ID Number

R59
WSW
1/2 - 1 Mile
Higher

MN WELLS MN7000000274959

Well Number:	0000329116	Well ID:	329116
Original Owner:	MNDOT #225	Well Elevation (ft):	839
Well Status:	Sealed	Well Use:	Abandoned
Drill Depth (ft):	91	Completion Depth (ft):	91
Date Completed:	20060517	Casing Diameter (inches):	3
Casing Depth (ft):	91		
Grouted:	Well grouted, type unknown		
Dist from Potential Contamination:	0	Direction to Potential Contamination:	Not Reported
Type of Contamination:	Not Reported	Depth to Bedrock:	0
First Stratigraphic Unit:	Not Reported	Last Stratigraphic Unit:	sand-brown
Top Open Strat Unit:	Not Reported	Bottom Open Strat Unit:	Not Reported
Aquifer:	Not Reported	Well Cuttings:	Not Reported
Core Sample Taken:	Not Reported	Geophys Log Exists:	Not Reported
Geochem Info Exists:	Not Reported	Water Chemistry Info Exists:	Not Reported
Observation Well:	Not Reported	Static Water Level Reading:	Y
Bedrock Elevation:	0	Open Hole Top Elevation:	748
Open Hole Bottom Elevation:	748	Bottom Hole Elevation:	748
Log URL:	https://mnwellindex.web.health.state.mn.us/mwi/welllog.xhtml?wellId=0000329116		
Strat URL:	https://mnwellindex.web.health.state.mn.us/mwi/stratreport.xhtml?wellId=0000329116		

Q60
NNE
1/2 - 1 Mile
Higher

FED USGS USGS40000506331

Organization ID:	USGS-MN	Organization Name:	USGS Minnesota Water Science Center
Monitor Location:	116N21W08ABDBB01	0000208034	
Type:	Well	Description:	Not Reported
HUC:	07020012	Drainage Area:	Not Reported
Drainage Area Units:	Not Reported	Contrib Drainage Area:	Not Reported
Contrib Drainage Area Units:	Not Reported	Aquifer:	Not Reported
Formation Type:	St Peter Sandstone	Aquifer Type:	Not Reported
Construction Date:	19550214	Well Depth:	241
Well Depth Units:	ft	Well Hole Depth:	241
Well Hole Depth Units:	ft		

61
WNW
1/2 - 1 Mile
Higher

FED USGS USGS40000505924

Organization ID:	USGS-MN	Organization Name:	USGS Minnesota Water Science Center
Monitor Location:	116N21W07CABADB01	0000184886	
Type:	Well	Description:	Not Reported
HUC:	07020012	Drainage Area:	Not Reported
Drainage Area Units:	Not Reported	Contrib Drainage Area:	Not Reported
Contrib Drainage Area Units:	Not Reported	Aquifer:	Not Reported
Formation Type:	Glacial Buried Sand and/or Gravel		
Aquifer Type:	Confined single aquifer	Construction Date:	19820929
Well Depth:	122	Well Depth Units:	ft
Well Hole Depth:	122	Well Hole Depth Units:	ft

GEOCHECK® - PHYSICAL SETTING SOURCE MAP FINDINGS

Map ID
Direction
Distance
Elevation

Database EDR ID Number

Q62
NNE
1/2 - 1 Mile
Higher

MN WELLS MN7000000005521

Well Number:	0000208033	Well ID:	208033
Original Owner:	Not Reported	Well Elevation (ft):	925
Well Status:	Active	Well Use:	Domestic
Drill Depth (ft):	282	Completion Depth (ft):	282
Date Completed:	19530729	Casing Diameter (inches):	4
Casing Depth (ft):	250	Grouted:	U
Dist from Potential Contamination:	0	Direction to Potential Contamination:	Not Reported
Type of Contamination:	Not Reported	Depth to Bedrock:	241
First Stratigraphic Unit:	St.Peter Sandstone		
Last Stratigraphic Unit:	St.Peter Sandstone		
Top Open Strat Unit:	St.Peter Sandstone		
Bottom Open Strat Unit:	St.Peter Sandstone		
Aquifer:	St.Peter	Well Cuttings:	Not Reported
Core Sample Taken:	Not Reported	Geophys Log Exists:	Not Reported
Geochem Info Exists:	Not Reported	Water Chemistry Info Exists:	Not Reported
Observation Well:	Not Reported	Static Water Level Reading:	Y
Bedrock Elevation:	684	Open Hole Top Elevation:	675
Open Hole Bottom Elevation:	643	Bottom Hole Elevation:	643
Log URL:	https://mnwellindex.web.health.state.mn.us/mwi/wellog.xhtml?wellid=0000208033		
Strat URL:	https://mnwellindex.web.health.state.mn.us/mwi/stratreport.xhtml?wellid=0000208033		

Q63
NNE
1/2 - 1 Mile
Higher

FED USGS USGS40000506330

Organization ID:	USGS-MN	Organization Name:	USGS Minnesota Water Science Center
Monitor Location:	116N21W08ABBACD01	0000208033	
Type:	Well	Description:	Not Reported
HUC:	07020012	Drainage Area:	Not Reported
Drainage Area Units:	Not Reported	Contrib Drainage Area:	Not Reported
Contrib Drainage Area Units:	Not Reported	Aquifer:	Not Reported
Formation Type:	St Peter Sandstone	Aquifer Type:	Not Reported
Construction Date:	19530729	Well Depth:	282
Well Depth Units:	ft	Well Hole Depth:	282
Well Hole Depth Units:	ft		

P64
North
1/2 - 1 Mile
Higher

MN WELLS MN7000000114272

Well Number:	0000256972	Well ID:	256972
Original Owner:	Not Reported	Well Elevation (ft):	987
Well Status:	Inctive	Well Use:	Domestic
Drill Depth (ft):	337	Completion Depth (ft):	337
Date Completed:	19490000	Casing Diameter (inches):	4
Casing Depth (ft):	297	Grouted:	U
Dist from Potential Contamination:	0	Direction to Potential Contamination:	Not Reported
Type of Contamination:	Not Reported	Depth to Bedrock:	250
First Stratigraphic Unit:	St.Peter Sandstone		

GEOCHECK® - PHYSICAL SETTING SOURCE MAP FINDINGS

Last Stratigraphic Unit:	St.Peter Sandstone	Well Cuttings:	Not Reported
Top Open Strat Unit:	St.Peter Sandstone	Geophys Log Exists:	Y
Bottom Open Strat Unit:	St.Peter Sandstone	Water Chemistry Info Exists:	Not Reported
Aquifer:	St.Peter	Static Water Level Reading:	Y
Core Sample Taken:	Not Reported	Open Hole Top Elevation:	690
Geochem Info Exists:	Not Reported	Bottom Hole Elevation:	650
Observation Well:	Not Reported		
Bedrock Elevation:	737		
Open Hole Bottom Elevation:	650		
Log URL:	https://mnwellindex.web.health.state.mn.us/mwi/welllog.xhtml?wellId=0000256972		
Strat URL:	https://mnwellindex.web.health.state.mn.us/mwi/stratreport.xhtml?wellId=0000256972		

**65
West
1/2 - 1 Mile
Higher**

MN WELLS MN7000000275206

Well Number:	0000329113	Well ID:	329113
Original Owner:	MNDOT B-222	Well Elevation (ft):	840
Well Status:	Sealed	Well Use:	Abandoned
Drill Depth (ft):	131	Completion Depth (ft):	131
Date Completed:	20060504	Casing Diameter (inches):	3
Casing Depth (ft):	131		
Grouted:	Well grouted, type unknown		
Dist from Potential Contamination:	0	Direction to Potential Contamination:	Not Reported
Type of Contamination:	Not Reported	Depth to Bedrock:	0
First Stratigraphic Unit:	Not Reported	Last Stratigraphic Unit:	cly/snd/slt-no peb.-brn
Top Open Strat Unit:	Not Reported	Bottom Open Strat Unit:	Not Reported
Aquifer:	Not Reported	Well Cuttings:	Not Reported
Core Sample Taken:	Not Reported	Geophys Log Exists:	Not Reported
Geochem Info Exists:	Not Reported	Water Chemistry Info Exists:	Not Reported
Observation Well:	Not Reported	Static Water Level Reading:	Y
Bedrock Elevation:	0	Open Hole Top Elevation:	709
Open Hole Bottom Elevation:	709	Bottom Hole Elevation:	709
Log URL:	https://mnwellindex.web.health.state.mn.us/mwi/welllog.xhtml?wellId=0000329113		
Strat URL:	https://mnwellindex.web.health.state.mn.us/mwi/stratreport.xhtml?wellId=0000329113		

**1G
North
1/4 - 1/2 Mile
Lower**

Site ID:	10642
Groundwater Flow:	Not Reported
Shallow Water Depth:	40
Deep Water Depth:	Not Reported
Average Water Depth:	Not Reported
Date:	12/01/1997

AQUIFLOW 29712

**2G
East
0 - 1/8 Mile
Lower**

Site ID:	2138
Groundwater Flow:	SE
Shallow Water Depth:	6.42
Deep Water Depth:	10.15
Average Water Depth:	Not Reported
Date:	03/13/1990

AQUIFLOW 30355

GEOCHECK® - PHYSICAL SETTING SOURCE MAP FINDINGS

Map ID
Direction
Distance
Elevation

Database

EDR ID Number

3G
WSW
1/2 - 1 Mile
Lower

Site ID: 4977
Groundwater Flow: S
Shallow Water Depth: 9
Deep Water Depth: 15
Average Water Depth: Not Reported
Date: 01/31/1992

AQUIFLOW 29273

GEOCHECK® - PHYSICAL SETTING SOURCE MAP FINDINGS

RADON

AREA RADON INFORMATION

State Database: MN Radon

Radon Test Results

Zipcode	Num Tests	Minimum	Maximum	Average	# > 4 pCi/L	# < 4 pCi/L
55439	510	0.1	24.3	3.9	210	300

Federal EPA Radon Zone for HENNEPIN County: 1

Note: Zone 1 indoor average level > 4 pCi/L.
 : Zone 2 indoor average level >= 2 pCi/L and <= 4 pCi/L.
 : Zone 3 indoor average level < 2 pCi/L.

Federal Area Radon Information for HENNEPIN COUNTY, MN

Number of sites tested: 93

Area	Average Activity	% <4 pCi/L	% 4-20 pCi/L	% >20 pCi/L
Living Area - 1st Floor	2.400 pCi/L	90%	10%	0%
Living Area - 2nd Floor	Not Reported	Not Reported	Not Reported	Not Reported
Basement	4.877 pCi/L	51%	48%	1%

PHYSICAL SETTING SOURCE RECORDS SEARCHED

TOPOGRAPHIC INFORMATION

USGS 7.5' Digital Elevation Model (DEM)

Source: United States Geologic Survey

EDR acquired the USGS 7.5' Digital Elevation Model in 2002 and updated it in 2006. The 7.5 minute DEM corresponds to the USGS 1:24,000- and 1:25,000-scale topographic quadrangle maps. The DEM provides elevation data with consistent elevation units and projection.

Current USGS 7.5 Minute Topographic Map

Source: U.S. Geological Survey

HYDROLOGIC INFORMATION

Flood Zone Data: This data was obtained from the Federal Emergency Management Agency (FEMA). It depicts 100-year and 500-year flood zones as defined by FEMA. It includes the National Flood Hazard Layer (NFHL) which incorporates Flood Insurance Rate Map (FIRM) data and Q3 data from FEMA in areas not covered by NFHL.

Source: FEMA

Telephone: 877-336-2627

Date of Government Version: 2003, 2015

NWI: National Wetlands Inventory. This data, available in select counties across the country, was obtained by EDR in 2002, 2005 and 2010 from the U.S. Fish and Wildlife Service.

State Wetlands Data: Wetlands Inventory

Source: Land Management Information Center

Telephone: 617-297-3281

HYDROGEOLOGIC INFORMATION

AQUIFLOW^R Information System

Source: EDR proprietary database of groundwater flow information

EDR has developed the AQUIFLOW Information System (AIS) to provide data on the general direction of groundwater flow at specific points. EDR has reviewed reports submitted to regulatory authorities at select sites and has extracted the date of the report, hydrogeologically determined groundwater flow direction and depth to water table information.

GEOLOGIC INFORMATION

Geologic Age and Rock Stratigraphic Unit

Source: P.G. Schruben, R.E. Arndt and W.J. Bawiec, Geology of the Conterminous U.S. at 1:2,500,000 Scale - A digital representation of the 1974 P.B. King and H.M. Beikman Map, USGS Digital Data Series DDS - 11 (1994).

STATSGO: State Soil Geographic Database

Source: Department of Agriculture, Natural Resources Conservation Service (NRCS)

The U.S. Department of Agriculture's (USDA) Natural Resources Conservation Service (NRCS) leads the national Conservation Soil Survey (NCSS) and is responsible for collecting, storing, maintaining and distributing soil survey information for privately owned lands in the United States. A soil map in a soil survey is a representation of soil patterns in a landscape. Soil maps for STATSGO are compiled by generalizing more detailed (SSURGO) soil survey maps.

SSURGO: Soil Survey Geographic Database

Source: Department of Agriculture, Natural Resources Conservation Service (NRCS)

Telephone: 800-672-5559

SSURGO is the most detailed level of mapping done by the Natural Resources Conservation Service, mapping scales generally range from 1:12,000 to 1:63,360. Field mapping methods using national standards are used to construct the soil maps in the Soil Survey Geographic (SSURGO) database. SSURGO digitizing duplicates the original soil survey maps. This level of mapping is designed for use by landowners, townships and county natural resource planning and management.

PHYSICAL SETTING SOURCE RECORDS SEARCHED

LOCAL / REGIONAL WATER AGENCY RECORDS

FEDERAL WATER WELLS

PWS: Public Water Systems

Source: EPA/Office of Drinking Water

Telephone: 202-564-3750

Public Water System data from the Federal Reporting Data System. A PWS is any water system which provides water to at least 25 people for at least 60 days annually. PWSs provide water from wells, rivers and other sources.

PWS ENF: Public Water Systems Violation and Enforcement Data

Source: EPA/Office of Drinking Water

Telephone: 202-564-3750

Violation and Enforcement data for Public Water Systems from the Safe Drinking Water Information System (SDWIS) after August 1995. Prior to August 1995, the data came from the Federal Reporting Data System (FRDS).

USGS Water Wells: USGS National Water Inventory System (NWIS)

This database contains descriptive information on sites where the USGS collects or has collected data on surface water and/or groundwater. The groundwater data includes information on wells, springs, and other sources of groundwater.

STATE RECORDS

Minnesota Groundwater Database

Source: Minnesota Geological Survey County Water Well Index (CWI)

Telephone: 612-627-4780

OTHER STATE DATABASE INFORMATION

RADON

State Database: MN Radon

Source: Department of Health

Telephone: 651-215-0909

Radon Test Results

Area Radon Information

Source: USGS

Telephone: 703-356-4020

The National Radon Database has been developed by the U.S. Environmental Protection Agency (USEPA) and is a compilation of the EPA/State Residential Radon Survey and the National Residential Radon Survey. The study covers the years 1986 - 1992. Where necessary data has been supplemented by information collected at private sources such as universities and research institutions.

EPA Radon Zones

Source: EPA

Telephone: 703-356-4020

Sections 307 & 309 of IRRA directed EPA to list and identify areas of U.S. with the potential for elevated indoor radon levels.

OTHER

Airport Landing Facilities: Private and public use landing facilities

Source: Federal Aviation Administration, 800-457-6656

Epicenters: World earthquake epicenters, Richter 5 or greater

Source: Department of Commerce, National Oceanic and Atmospheric Administration

Earthquake Fault Lines: The fault lines displayed on EDR's Topographic map are digitized quaternary faultlines, prepared in 1975 by the United State Geological Survey

PHYSICAL SETTING SOURCE RECORDS SEARCHED

STREET AND ADDRESS INFORMATION

Â© 2015 TomTom North America, Inc. All rights reserved. This material is proprietary and the subject of copyright protection and other intellectual property rights owned by or licensed to Tele Atlas North America, Inc. The use of this material is subject to the terms of a license agreement. You will be held liable for any unauthorized copying or disclosure of this material.

South Fork Nine Mile Creek

6328 Rowland Road
Eden Prairie, MN 55344

Inquiry Number: 6998686.2s
May 31, 2022

The EDR Radius Map™ Report with GeoCheck®



6 Armstrong Road, 4th floor
Shelton, CT 06484
Toll Free: 800.352.0050
www.edrnet.com

TABLE OF CONTENTS

<u>SECTION</u>	<u>PAGE</u>
Executive Summary	ES1
Overview Map	2
Detail Map	3
Map Findings Summary	4
Map Findings	8
Orphan Summary	199
Government Records Searched/Data Currency Tracking	GR-1
 <u>GEOCHECK ADDENDUM</u>	
Physical Setting Source Addendum	A-1
Physical Setting Source Summary	A-2
Physical Setting SSURGO Soil Map	A-5
Physical Setting Source Map	A-23
Physical Setting Source Map Findings	A-25
Physical Setting Source Records Searched	PSGR-1

Thank you for your business.
Please contact EDR at 1-800-352-0050
with any questions or comments.

Disclaimer - Copyright and Trademark Notice

This Report contains certain information obtained from a variety of public and other sources reasonably available to Environmental Data Resources, Inc. It cannot be concluded from this Report that coverage information for the target and surrounding properties does not exist from other sources. **NO WARRANTY EXPRESSED OR IMPLIED, IS MADE WHATSOEVER IN CONNECTION WITH THIS REPORT. ENVIRONMENTAL DATA RESOURCES, INC. SPECIFICALLY DISCLAIMS THE MAKING OF ANY SUCH WARRANTIES, INCLUDING WITHOUT LIMITATION, MERCHANTABILITY OR FITNESS FOR A PARTICULAR USE OR PURPOSE. ALL RISK IS ASSUMED BY THE USER. IN NO EVENT SHALL ENVIRONMENTAL DATA RESOURCES, INC. BE LIABLE TO ANYONE, WHETHER ARISING OUT OF ERRORS OR OMISSIONS, NEGLIGENCE, ACCIDENT OR ANY OTHER CAUSE, FOR ANY LOSS OF DAMAGE, INCLUDING, WITHOUT LIMITATION, SPECIAL, INCIDENTAL, CONSEQUENTIAL, OR EXEMPLARY DAMAGES. ANY LIABILITY ON THE PART OF ENVIRONMENTAL DATA RESOURCES, INC. IS STRICTLY LIMITED TO A REFUND OF THE AMOUNT PAID FOR THIS REPORT.** Purchaser accepts this Report "AS IS". Any analyses, estimates, ratings, environmental risk levels or risk codes provided in this Report are provided for illustrative purposes only, and are not intended to provide, nor should they be interpreted as providing any facts regarding, or prediction or forecast of, any environmental risk for any property. Only a Phase I Environmental Site Assessment performed by an environmental professional can provide information regarding the environmental risk for any property. Additionally, the information provided in this Report is not to be construed as legal advice.

Copyright 2020 by Environmental Data Resources, Inc. All rights reserved. Reproduction in any media or format, in whole or in part, of any report or map of Environmental Data Resources, Inc., or its affiliates, is prohibited without prior written permission.

EDR and its logos (including Sanborn and Sanborn Map) are trademarks of Environmental Data Resources, Inc. or its affiliates. All other trademarks used herein are the property of their respective owners.

EXECUTIVE SUMMARY

A search of available environmental records was conducted by Environmental Data Resources, Inc (EDR). The report was designed to assist parties seeking to meet the search requirements of EPA's Standards and Practices for All Appropriate Inquiries (40 CFR Part 312), the ASTM Standard Practice for Environmental Site Assessments (E1527-21), the ASTM Standard Practice for Environmental Site Assessments for Forestland or Rural Property (E 2247-16), the ASTM Standard Practice for Limited Environmental Due Diligence: Transaction Screen Process (E 1528-14) or custom requirements developed for the evaluation of environmental risk associated with a parcel of real estate.

TARGET PROPERTY INFORMATION

ADDRESS

6328 ROWLAND ROAD
EDEN PRAIRIE, MN 55344

COORDINATES

Latitude (North):	44.8887230 - 44° 53' 19.40"
Longitude (West):	93.4345170 - 93° 26' 4.26"
Universal Transverse Mercator:	Zone 15
UTM X (Meters):	465686.2
UTM Y (Meters):	4970464.0
Elevation:	867 ft. above sea level

USGS TOPOGRAPHIC MAP ASSOCIATED WITH TARGET PROPERTY

Target Property Map:	13263233 HOPKINS, MN
Version Date:	2019
South Map:	13263219 EDEN PRAIRIE, MN
Version Date:	2019

AERIAL PHOTOGRAPHY IN THIS REPORT

Portions of Photo from:	20150927
Source:	USDA

MAPPED SITES SUMMARY

Target Property Address:
6328 ROWLAND ROAD
EDEN PRAIRIE, MN 55344

Click on Map ID to see full detail.

MAP ID	SITE NAME	ADDRESS	DATABASE ACRONYMS	RELATIVE ELEVATION	DIST (ft. & mi.) DIRECTION
1	INTERNATIONAL SCHOOL	ADDRESS UNKNOWN	WIMN	Higher	299, 0.057, West
2	SP 2773-10	TH 62 FROM BEACH ROA	NPDES, WIMN	Higher	373, 0.071, NNW
A3	INTERNATIONAL SCHOOL	6385 BEACH RD	WIMN	Higher	549, 0.104, West
A4	INTERNATIONAL SCHOOL	6385 BEACH RD	RCRA-VSQG	Higher	549, 0.104, West
5	GE WATER & PROCESS T	SEE LOCATION DESCRIP	WIMN	Higher	889, 0.168, NNW
B6	AMBULATORY SERVICES	6050 CLEARWATER DR	NPDES, WIMN	Higher	1434, 0.272, NW
B7	NORTHWEST EYE - CHIL	6060 CLEARWATER DR S	WIMN	Higher	1479, 0.280, NW
B8	SOUTH LAKE PEDIATRIC	6060 CLEARWATER DR S	RCRA-VSQG, WIMN	Higher	1479, 0.280, NW
B9	DENTISTDENTISTRY FOR	6060 CLEARWATER DR S	WIMN	Higher	1479, 0.280, NW
C10	BAKER ROAD PROMISCUO	SEE LOCATION DESCRIP	SRS, MN LS, VAPOR, WIMN	Higher	1693, 0.321, NW
C11	HOME 2 SUITES	6030 CLEARWATER DR	NPDES, WIMN	Higher	1793, 0.340, NW
D12	GE OSMONICS	5951 CLEARWATER DR	LUST, LAST, VIC, BROWNFIELDS, SRS, SPILLS, ENF,...	Higher	1890, 0.358, NNW
D13	PAKON INC	5950 CLEARWATER DR S	FINDS, ECHO, WIMN	Higher	1998, 0.378, NNW
D14	OSTEOLOGIC	5900 CLEARWATER DR S	MANIFEST, WIMN	Higher	2021, 0.383, NNW
15	LONE LAKE HIGHLANDS	11809 BREN RD	NPDES, WIMN	Higher	2057, 0.390, NNE
16	DEA METH LAB	5843 ROWLAND RD	WIMN	Higher	2244, 0.425, North
17	ADVANTEK WORLD HEADQ	5801 CLEARWATER DR	RCRA NonGen / NLR, FINDS, ECHO, AIRS, MANIFEST,...	Higher	2342, 0.444, NNW
18	SUSAN FRIEDLINE RESI	11507 OLD BREN RD	LUST, SRS, Financial Assurance, WIMN	Higher	2502, 0.474, NE
19	GILLETTE CHILDREN'S	12400 WHITEWATER DR	MANIFEST, WIMN	Higher	2563, 0.485, NNW
20	SEAGATE TECHNOLOGY I	12701 WHITEWATER DR	RCRA-VSQG, FINDS, ECHO, MANIFEST, WIMN	Higher	2621, 0.496, NNW

EXECUTIVE SUMMARY

TARGET PROPERTY SEARCH RESULTS

The target property was not listed in any of the databases searched by EDR.

DATABASES WITH NO MAPPED SITES

No mapped sites were found in EDR's search of available ("reasonably ascertainable ") government records either on the target property or within the search radius around the target property for the following databases:

STANDARD ENVIRONMENTAL RECORDS

Lists of Federal NPL (Superfund) sites

NPL..... National Priority List
Proposed NPL..... Proposed National Priority List Sites
NPL LIENS..... Federal Superfund Liens

Lists of Federal Delisted NPL sites

Delisted NPL..... National Priority List Deletions

Lists of Federal sites subject to CERCLA removals and CERCLA orders

FEDERAL FACILITY..... Federal Facility Site Information listing
SEMS..... Superfund Enterprise Management System

Lists of Federal CERCLA sites with NFRAP

SEMS-ARCHIVE..... Superfund Enterprise Management System Archive

Lists of Federal RCRA facilities undergoing Corrective Action

CORRACTS..... Corrective Action Report

Lists of Federal RCRA TSD facilities

RCRA-TSDF..... RCRA - Treatment, Storage and Disposal

Lists of Federal RCRA generators

RCRA-LQG..... RCRA - Large Quantity Generators
RCRA-SQG..... RCRA - Small Quantity Generators

Federal institutional controls / engineering controls registries

LUCIS..... Land Use Control Information System
US ENG CONTROLS..... Engineering Controls Sites List
US INST CONTROLS..... Institutional Controls Sites List

EXECUTIVE SUMMARY

Federal ERNS list

ERNS..... Emergency Response Notification System

Lists of state- and tribal (Superfund) equivalent sites

MN PLP..... Permanent List of Priorities

Lists of state- and tribal hazardous waste facilities

SHWS..... Superfund Site Information Listing

Lists of state and tribal landfills and solid waste disposal facilities

SWF/LF..... Permitted Solid Waste Disposal Facilities

UNPERM LF..... Unpermitted Facilities

LCP..... Closed Landfills Priority List

Lists of state and tribal leaking storage tanks

INDIAN LUST..... Leaking Underground Storage Tanks on Indian Land

Lists of state and tribal registered storage tanks

FEMA UST..... Underground Storage Tank Listing

UST..... Underground Storage Tank Database

AST..... Aboveground Storage Tanks

INDIAN UST..... Underground Storage Tanks on Indian Land

State and tribal institutional control / engineering control registries

INST CONTROL..... Site Remediation Section Database

Lists of state and tribal voluntary cleanup sites

INDIAN VCP..... Voluntary Cleanup Priority Listing

ADDITIONAL ENVIRONMENTAL RECORDS

Local Brownfield lists

US BROWNFIELDS..... A Listing of Brownfields Sites

Local Lists of Landfill / Solid Waste Disposal Sites

SWRCY..... Recycling Facilities

INDIAN ODI..... Report on the Status of Open Dumps on Indian Lands

ODI..... Open Dump Inventory

DEBRIS REGION 9..... Torres Martinez Reservation Illegal Dump Site Locations

IHS OPEN DUMPS..... Open Dumps on Indian Land

Local Lists of Hazardous waste / Contaminated Sites

US HIST CDL..... Delisted National Clandestine Laboratory Register

EXECUTIVE SUMMARY

CDL.....	Clandestine Drug Labs
MN DEL PLP.....	Delisted Permanent List of Priorities
US CDL.....	National Clandestine Laboratory Register
PFAS.....	PFAS Contamination Site Location Listing

Local Land Records

LIENS.....	Environmental Liens
LIENS 2.....	CERCLA Lien Information

Records of Emergency Release Reports

HMIRS.....	Hazardous Materials Information Reporting System
SPILLS.....	Spills Database
AGSPILLS.....	Department of Agriculture Spills
SPILLS 90.....	SPILLS 90 data from FirstSearch
SPILLS 80.....	SPILLS 80 data from FirstSearch

Other Ascertainable Records

RCRA NonGen / NLR.....	RCRA - Non Generators / No Longer Regulated
FUDS.....	Formerly Used Defense Sites
DOD.....	Department of Defense Sites
SCRD DRYCLEANERS.....	State Coalition for Remediation of Drycleaners Listing
US FIN ASSUR.....	Financial Assurance Information
EPA WATCH LIST.....	EPA WATCH LIST
2020 COR ACTION.....	2020 Corrective Action Program List
TSCA.....	Toxic Substances Control Act
TRIS.....	Toxic Chemical Release Inventory System
SSTS.....	Section 7 Tracking Systems
ROD.....	Records Of Decision
RMP.....	Risk Management Plans
RAATS.....	RCRA Administrative Action Tracking System
PRP.....	Potentially Responsible Parties
PADS.....	PCB Activity Database System
ICIS.....	Integrated Compliance Information System
FTTS.....	FIFRA/ TSCA Tracking System - FIFRA (Federal Insecticide, Fungicide, & Rodenticide Act)/TSCA (Toxic Substances Control Act)
MLTS.....	Material Licensing Tracking System
COAL ASH DOE.....	Steam-Electric Plant Operation Data
COAL ASH EPA.....	Coal Combustion Residues Surface Impoundments List
PCB TRANSFORMER.....	PCB Transformer Registration Database
RADINFO.....	Radiation Information Database
HIST FTTS.....	FIFRA/TSCA Tracking System Administrative Case Listing
DOT OPS.....	Incident and Accident Data
CONSENT.....	Superfund (CERCLA) Consent Decrees
INDIAN RESERV.....	Indian Reservations
FUSRAP.....	Formerly Utilized Sites Remedial Action Program
UMTRA.....	Uranium Mill Tailings Sites
LEAD SMELTERS.....	Lead Smelter Sites
US AIRS.....	Aerometric Information Retrieval System Facility Subsystem
US MINES.....	Mines Master Index File
ABANDONED MINES.....	Abandoned Mines
FINDS.....	Facility Index System/Facility Registry System
UXO.....	Unexploded Ordnance Sites

EXECUTIVE SUMMARY

DOCKET HWC.....	Hazardous Waste Compliance Docket Listing
ECHO.....	Enforcement & Compliance History Information
FUELS PROGRAM.....	EPA Fuels Program Registered Listing
AGVIC.....	Agricultural Voluntary Investigation & Cleanup Listing
AIRS.....	Permit Contact List
ASBESTOS.....	Asbestos Notification Listing
BULK.....	Bulk Facilities Database
COAL ASH.....	Coal Ash Disposal Site Listing
DRYCLEANERS.....	Registered Drycleaning Facilities
ENF.....	Generators Associated with Enforcement Logs
Financial Assurance.....	Financial Assurance Information Listing
MN HWS Permit.....	Active TSD Facilities
LEAD.....	LEAD
MANIFEST.....	Hazardous Waste Manifest Data
MDA LIS.....	Licensing Information System Database Listing
NPDES.....	Wastewater Permits Listing
TIER 2.....	Tier 2 Facility Listing
MINES MRDS.....	Mineral Resources Data System

EDR HIGH RISK HISTORICAL RECORDS

EDR Exclusive Records

EDR MGP.....	EDR Proprietary Manufactured Gas Plants
EDR Hist Auto.....	EDR Exclusive Historical Auto Stations
EDR Hist Cleaner.....	EDR Exclusive Historical Cleaners

EDR RECOVERED GOVERNMENT ARCHIVES

Exclusive Recovered Govt. Archives

RGA HWS.....	Recovered Government Archive State Hazardous Waste Facilities List
RGA LF.....	Recovered Government Archive Solid Waste Facilities List
RGA LUST.....	Recovered Government Archive Leaking Underground Storage Tank

SURROUNDING SITES: SEARCH RESULTS

Surrounding sites were identified in the following databases.

Elevations have been determined from the USGS Digital Elevation Model and should be evaluated on a relative (not an absolute) basis. Relative elevation information between sites of close proximity should be field verified. Sites with an elevation equal to or higher than the target property have been differentiated below from sites with an elevation lower than the target property.

Page numbers and map identification numbers refer to the EDR Radius Map report where detailed data on individual sites can be reviewed.

Sites listed in ***bold italics*** are in multiple databases.

Unmappable (orphan) sites are not considered in the foregoing analysis.

EXECUTIVE SUMMARY

STANDARD ENVIRONMENTAL RECORDS

Lists of Federal RCRA generators

RCRA-VSQG: RCRAInfo is EPA's comprehensive information system, providing access to data supporting the Resource Conservation and Recovery Act (RCRA) of 1976 and the Hazardous and Solid Waste Amendments (HSWA) of 1984. The database includes selective information on sites which generate, transport, store, treat and/or dispose of hazardous waste as defined by the Resource Conservation and Recovery Act (RCRA). Very small quantity generators (VSQGs) generate less than 100 kg of hazardous waste, or less than 1 kg of acutely hazardous waste per month.

A review of the RCRA-VSQG list, as provided by EDR, and dated 02/28/2022 has revealed that there is 1 RCRA-VSQG site within approximately 0.25 miles of the target property.

<u>Equal/Higher Elevation</u>	<u>Address</u>	<u>Direction / Distance</u>	<u>Map ID</u>	<u>Page</u>
INTERNATIONAL SCHOOL EPA ID:: MNS000137026	6385 BEACH RD	W 0 - 1/8 (0.104 mi.)	A4	12

Lists of state and tribal leaking storage tanks

LUST: The Leaking Underground Storage Tank Incident Reports contain an inventory of reported leaking underground storage tank incidents. The data come from the Minnesota Pollution Control Agency's Leak Sites list.

A review of the LUST list, as provided by EDR, and dated 01/31/2022 has revealed that there are 2 LUST sites within approximately 0.5 miles of the target property.

<u>Equal/Higher Elevation</u>	<u>Address</u>	<u>Direction / Distance</u>	<u>Map ID</u>	<u>Page</u>
GE OSMONICS MNPCA ID: 63867867 Closed Date: 11/20/2012 Site Id: LS0018895	5951 CLEARWATER DR	NNW 1/4 - 1/2 (0.358 mi.)	D12	32
SUSAN FRIEDLINE RESI MNPCA ID: 407256 Closed Date: 01/10/2007 Site Id: LS0016647	11507 OLD BREN RD	NE 1/4 - 1/2 (0.474 mi.)	18	167

LAST: A listing of leaking aboveground storage tanks.

A review of the LAST list, as provided by EDR, and dated 01/31/2022 has revealed that there is 1 LAST site within approximately 0.5 miles of the target property.

<u>Equal/Higher Elevation</u>	<u>Address</u>	<u>Direction / Distance</u>	<u>Map ID</u>	<u>Page</u>
GE OSMONICS Closed Date: 11/20/2012 Site Id: LS0018895	5951 CLEARWATER DR	NNW 1/4 - 1/2 (0.358 mi.)	D12	32

EXECUTIVE SUMMARY

Lists of state and tribal voluntary cleanup sites

VIC: This is the Minnesota Pollution Control Agency's Voluntary Investigation and Cleanup Program list.

A review of the VIC list, as provided by EDR, and dated 02/25/2022 has revealed that there is 1 VIC site within approximately 0.5 miles of the target property.

<u>Equal/Higher Elevation</u>	<u>Address</u>	<u>Direction / Distance</u>	<u>Map ID</u>	<u>Page</u>
GE OSMONICS Facility Id: VP10440	5951 CLEARWATER DR	NNW 1/4 - 1/2 (0.358 mi.)	D12	32

Lists of state and tribal brownfield sites

BROWNFIELDS: Purchasing, selling, or developing property can present a special set of obstacles if the property is contaminated with chemicals. The Petroleum Brownfields Program is one of several programs within the Minnesota Pollution Control Agency (MPCA) designed to help people address these obstacles. The purpose of the Petroleum Brownfields Program is to provide the technical assistance and liability assurance needed to expedite and facilitate the development, transfer, investigation and/or cleanup of property that is contaminated with petroleum.

A review of the BROWNFIELDS list, as provided by EDR, and dated 02/25/2022 has revealed that there is 1 BROWNFIELDS site within approximately 0.5 miles of the target property.

<u>Equal/Higher Elevation</u>	<u>Address</u>	<u>Direction / Distance</u>	<u>Map ID</u>	<u>Page</u>
GE OSMONICS	5951 CLEARWATER DR	NNW 1/4 - 1/2 (0.358 mi.)	D12	32

ADDITIONAL ENVIRONMENTAL RECORDS

Local Lists of Hazardous waste / Contaminated Sites

SRS: The database contains site information for sites monitored by the Site Remediation Section.

A review of the SRS list, as provided by EDR, and dated 02/25/2022 has revealed that there are 3 SRS sites within approximately 0.5 miles of the target property.

<u>Equal/Higher Elevation</u>	<u>Address</u>	<u>Direction / Distance</u>	<u>Map ID</u>	<u>Page</u>
BAKER ROAD PROMISCUO Facility Id: SA0007627	SEE LOCATION DESCRIP	NW 1/4 - 1/2 (0.321 mi.)	C10	27
GE OSMONICS Facility Id: LS0018895 Facility Id: VP10440	5951 CLEARWATER DR	NNW 1/4 - 1/2 (0.358 mi.)	D12	32
SUSAN FRIEDLINE RESI Facility Id: LS0016647	11507 OLD BREN RD	NE 1/4 - 1/2 (0.474 mi.)	18	167

EXECUTIVE SUMMARY

Other Ascertainable Records

MN LS: The List of Sites includes: Comprehensive Environmental Response, Compensation, and Liability Information System (CERCLIS), No Further Remedial Action Planned (NFRAP), National Priorities List (NPL), Permanent List of Priorities (PLP), Sites delisted from the Permanent List of Priorities (DPLP), Hazardous Waste Permit Unit Project Facilities (HW PERM), List of Permitted Solid Waste Facilities (SW PERM), 1980 Metropolitan Area Waste Disposal Site Inventory, 1980 Statewide Outstate Dump Inventory (ODI), Voluntary and Investigation Program (VIC), and Closed Landfill Sites Undergoing Cleanup (LCP). The List of Sites comes from Minnesota Pollution Control

A review of the MN LS list, as provided by EDR, and dated 04/22/2009 has revealed that there are 2 MN LS sites within approximately 0.5 miles of the target property.

<u>Equal/Higher Elevation</u>	<u>Address</u>	<u>Direction / Distance</u>	<u>Map ID</u>	<u>Page</u>
BAKER ROAD PROMISCUO Link ID: 625	SEE LOCATION DESCRIP	NW 1/4 - 1/2 (0.321 mi.)	C10	27
GE OSMONICS MPCA Id: VP10440 Link ID: 4977	5951 CLEARWATER DR	NNW 1/4 - 1/2 (0.358 mi.)	D12	32

VAPOR: A listing of sites with potential or identified vapor risk. Vapor intrusion occurs when chemical vapors migrate from a source of contamination through the soil into the basements or foundations of buildings. These chemical vapors can sometimes pose risks to human health.

A review of the VAPOR list, as provided by EDR, and dated 02/18/2022 has revealed that there is 1 VAPOR site within approximately 0.5 miles of the target property.

<u>Equal/Higher Elevation</u>	<u>Address</u>	<u>Direction / Distance</u>	<u>Map ID</u>	<u>Page</u>
BAKER ROAD PROMISCUO	SEE LOCATION DESCRIP	NW 1/4 - 1/2 (0.321 mi.)	C10	27

WIMN: Since 2003, the PCA's "What's in My Neighborhood?" database provides information about air quality, hazardous waste, remediation, solid waste, tanks and leaks, and water quality around Minnesota.

A review of the WIMN list, as provided by EDR, and dated 12/31/2021 has revealed that there are 19 WIMN sites within approximately 0.5 miles of the target property.

<u>Equal/Higher Elevation</u>	<u>Address</u>	<u>Direction / Distance</u>	<u>Map ID</u>	<u>Page</u>
INTERNATIONAL SCHOOL Status: Y	ADDRESS UNKNOWN	W 0 - 1/8 (0.057 mi.)	1	8
SP 2773-10 Status: Y	TH 62 FROM BEACH ROA	NNW 0 - 1/8 (0.071 mi.)	2	9
INTERNATIONAL SCHOOL Status: Y	6385 BEACH RD	W 0 - 1/8 (0.104 mi.)	A3	11
GE WATER & PROCESS T Status: N	SEE LOCATION DESCRIP	NNW 1/8 - 1/4 (0.168 mi.)	5	15
AMBULATORY SERVICES Status: N Status: Y	6050 CLEARWATER DR	NW 1/4 - 1/2 (0.272 mi.)	B6	16
NORTHWEST EYE - CHIL	6060 CLEARWATER DR S	NW 1/4 - 1/2 (0.280 mi.)	B7	19

EXECUTIVE SUMMARY

Status: Y				
SOUTH LAKE PEDIATRIC	6060 CLEARWATER DR S	NW 1/4 - 1/2 (0.280 mi.)	B8	22
Status: Y				
DENTISTDENTISTRY FOR	6060 CLEARWATER DR S	NW 1/4 - 1/2 (0.280 mi.)	B9	25
Status: Y				
BAKER ROAD PROMISCUO	SEE LOCATION DESCRIP	NW 1/4 - 1/2 (0.321 mi.)	C10	27
Status: Y				
HOME 2 SUITES	6030 CLEARWATER DR	NW 1/4 - 1/2 (0.340 mi.)	C11	29
Status: Y				
GE OSMONICS	5951 CLEARWATER DR	NNW 1/4 - 1/2 (0.358 mi.)	D12	32
Status: N				
Status: Y				
PAKON INC	5950 CLEARWATER DR S	NNW 1/4 - 1/2 (0.378 mi.)	D13	107
Status: Y				
Status: N				
OSTEOLOGIC	5900 CLEARWATER DR S	NNW 1/4 - 1/2 (0.383 mi.)	D14	110
Status: Y				
LONE LAKE HIGHLANDS	11809 BREN RD	NNE 1/4 - 1/2 (0.390 mi.)	15	131
Status: N				
DEA METH LAB	5843 ROWLAND RD	N 1/4 - 1/2 (0.425 mi.)	16	133
Status: Y				
ADVANTEK WORLD HEADQ	5801 CLEARWATER DR	NNW 1/4 - 1/2 (0.444 mi.)	17	134
Status: Y				
SUSAN FRIEDLINE RESI	11507 OLD BREN RD	NE 1/4 - 1/2 (0.474 mi.)	18	167
Status: Y				
GILLETTE CHILDREN'S	12400 WHITEWATER DR	NNW 1/4 - 1/2 (0.485 mi.)	19	173
Status: Y				
SEAGATE TECHNOLOGY I	12701 WHITEWATER DR	NNW 1/4 - 1/2 (0.496 mi.)	20	189
Status: Y				

EXECUTIVE SUMMARY

There were no unmapped sites in this report.

OVERVIEW MAP - 6998686.2S

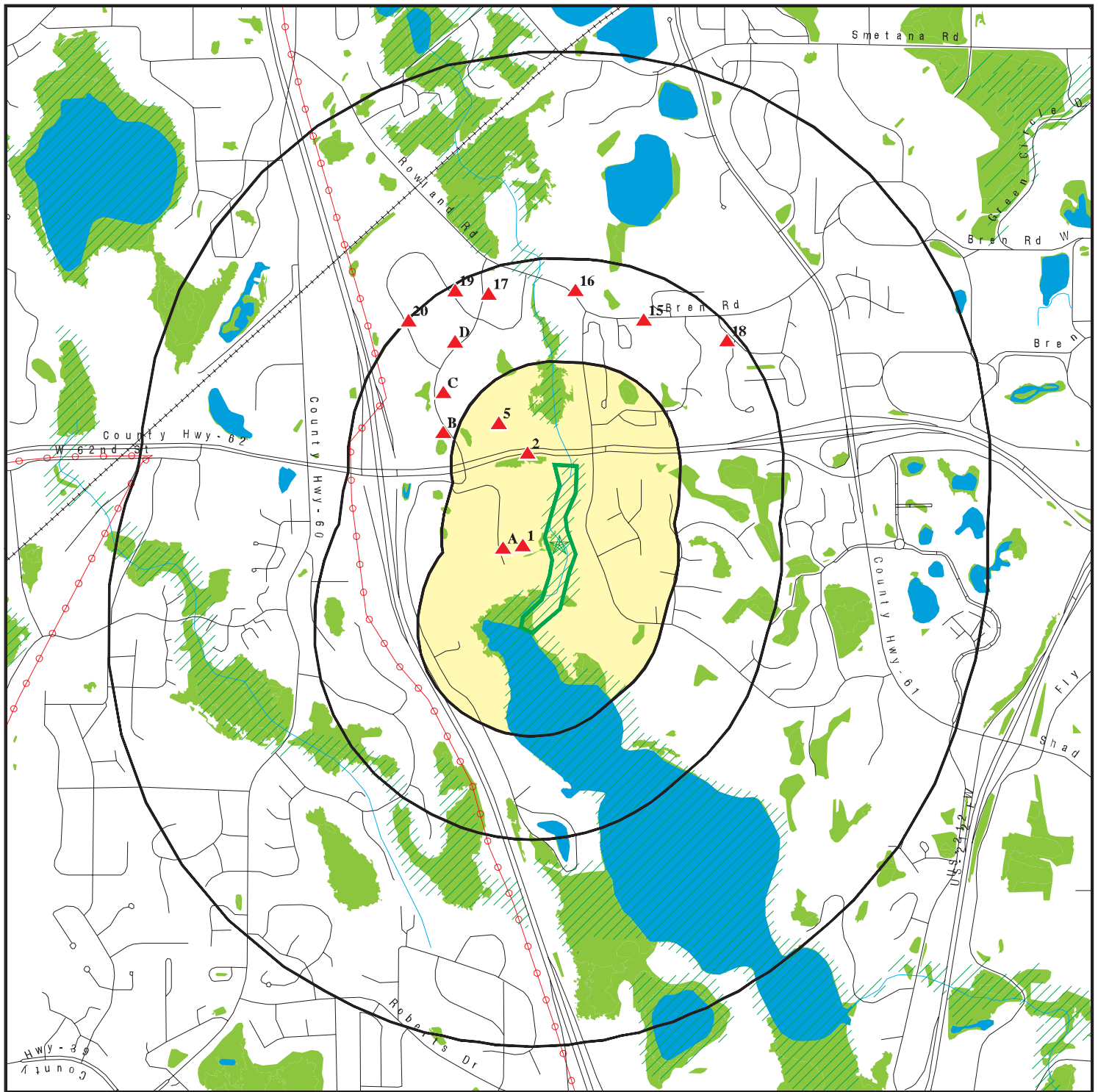

- Target Property
- Sites at elevations higher than or equal to the target property
- Sites at elevations lower than the target property
- Manufactured Gas Plants
- National Priority List Sites
- Dept. Defense Sites
- Indian Reservations BIA
- Power transmission lines
- Special Flood Hazard Area (1%)
- 0.2% Annual Chance Flood Hazard
- National Wetland Inventory
- State Wetlands

This report includes Interactive Map Layers to display and/or hide map information. The legend includes only those icons for the default map view.

SITE NAME: South Fork Nine Mile Creek
 ADDRESS: 6328 Rowland Road
 Eden Prairie MN 55344
 LAT/LONG: 44.888723 / 93.434517

CLIENT: Emmons & Olivier
 CONTACT: Pat Conrad
 INQUIRY #: 6998686.2s
 DATE: May 31, 2022 9:28 am

DETAIL MAP - 6998686.2S

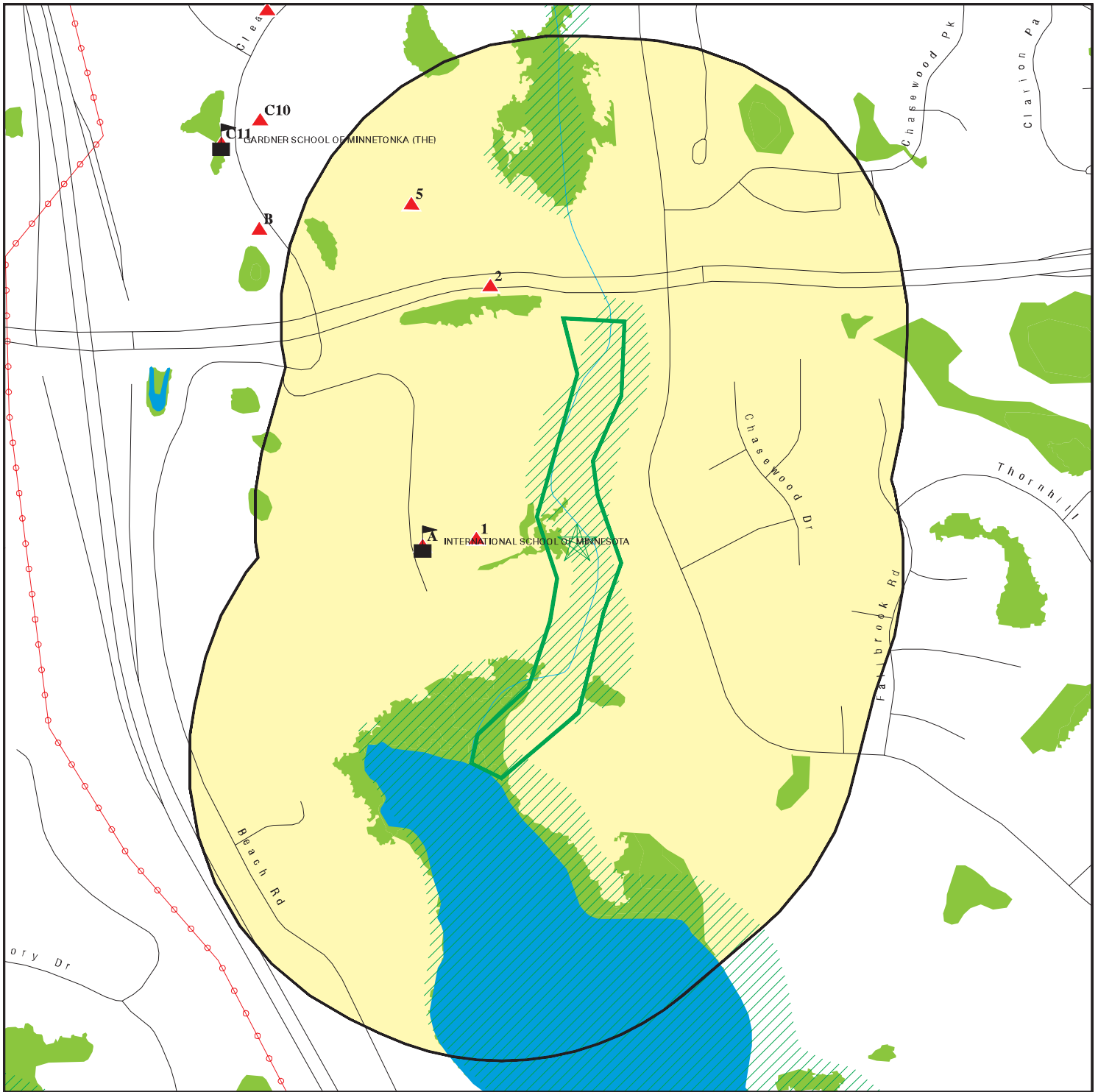

Target Property

Sites at elevations higher than or equal to the target property

Sites at elevations lower than the target property

Manufactured Gas Plants

Sensitive Receptors

National Priority List Sites

Dept. Defense Sites

Indian Reservations BIA

Power transmission lines

Special Flood Hazard Area (1%)

0.2% Annual Chance Flood Hazard

National Wetland Inventory

State Wetlands

This report includes Interactive Map Layers to display and/or hide map information. The legend includes only those icons for the default map view.

SITE NAME: South Fork Nine Mile Creek
ADDRESS: 6328 Rowland Road
Eden Prairie MN 55344
LAT/LONG: 44.888723 / 93.434517

CLIENT: Emmons & Olivier
CONTACT: Pat Conrad
INQUIRY #: 6998686.2s
DATE: May 31, 2022 9:29 am

MAP FINDINGS SUMMARY

Database	Search Distance (Miles)	Target Property	< 1/8	1/8 - 1/4	1/4 - 1/2	1/2 - 1	> 1	Total Plotted
<u>STANDARD ENVIRONMENTAL RECORDS</u>								
<i>Lists of Federal NPL (Superfund) sites</i>								
NPL	1.000		0	0	0	0	NR	0
Proposed NPL	1.000		0	0	0	0	NR	0
NPL LIENS	1.000		0	0	0	0	NR	0
<i>Lists of Federal Delisted NPL sites</i>								
Delisted NPL	1.000		0	0	0	0	NR	0
<i>Lists of Federal sites subject to CERCLA removals and CERCLA orders</i>								
FEDERAL FACILITY	0.500		0	0	0	NR	NR	0
SEMS	0.500		0	0	0	NR	NR	0
<i>Lists of Federal CERCLA sites with NFRAP</i>								
SEMS-ARCHIVE	0.500		0	0	0	NR	NR	0
<i>Lists of Federal RCRA facilities undergoing Corrective Action</i>								
CORRACTS	1.000		0	0	0	0	NR	0
<i>Lists of Federal RCRA TSD facilities</i>								
RCRA-TSDF	0.500		0	0	0	NR	NR	0
<i>Lists of Federal RCRA generators</i>								
RCRA-LQG	0.250		0	0	NR	NR	NR	0
RCRA-SQG	0.250		0	0	NR	NR	NR	0
RCRA-VSQG	0.250		1	0	NR	NR	NR	1
<i>Federal institutional controls / engineering controls registries</i>								
LUCIS	0.500		0	0	0	NR	NR	0
US ENG CONTROLS	0.500		0	0	0	NR	NR	0
US INST CONTROLS	0.500		0	0	0	NR	NR	0
<i>Federal ERNS list</i>								
ERNS	0.001		0	NR	NR	NR	NR	0
<i>Lists of state- and tribal (Superfund) equivalent sites</i>								
MN PLP	1.000		0	0	0	0	NR	0
<i>Lists of state- and tribal hazardous waste facilities</i>								
SHWS	1.000		0	0	0	0	NR	0
<i>Lists of state and tribal landfills and solid waste disposal facilities</i>								
SWF/LF	0.500		0	0	0	NR	NR	0

MAP FINDINGS SUMMARY

Database	Search Distance (Miles)	Target Property	< 1/8	1/8 - 1/4	1/4 - 1/2	1/2 - 1	> 1	Total Plotted
UNPERM LF	0.500		0	0	0	NR	NR	0
LCP	0.500		0	0	0	NR	NR	0
<i>Lists of state and tribal leaking storage tanks</i>								
LUST	0.500		0	0	2	NR	NR	2
LAST	0.500		0	0	1	NR	NR	1
INDIAN LUST	0.500		0	0	0	NR	NR	0
<i>Lists of state and tribal registered storage tanks</i>								
FEMA UST	0.250		0	0	NR	NR	NR	0
UST	0.250		0	0	NR	NR	NR	0
AST	0.250		0	0	NR	NR	NR	0
INDIAN UST	0.250		0	0	NR	NR	NR	0
<i>State and tribal institutional control / engineering control registries</i>								
INST CONTROL	0.500		0	0	0	NR	NR	0
<i>Lists of state and tribal voluntary cleanup sites</i>								
VIC	0.500		0	0	1	NR	NR	1
INDIAN VCP	0.500		0	0	0	NR	NR	0
<i>Lists of state and tribal brownfield sites</i>								
BROWNFIELDS	0.500		0	0	1	NR	NR	1
<u>ADDITIONAL ENVIRONMENTAL RECORDS</u>								
<i>Local Brownfield lists</i>								
US BROWNFIELDS	0.500		0	0	0	NR	NR	0
<i>Local Lists of Landfill / Solid Waste Disposal Sites</i>								
SWRCY	0.500		0	0	0	NR	NR	0
INDIAN ODI	0.500		0	0	0	NR	NR	0
ODI	0.500		0	0	0	NR	NR	0
DEBRIS REGION 9	0.500		0	0	0	NR	NR	0
IHS OPEN DUMPS	0.500		0	0	0	NR	NR	0
<i>Local Lists of Hazardous waste / Contaminated Sites</i>								
US HIST CDL	0.001		0	NR	NR	NR	NR	0
SRS	0.500		0	0	3	NR	NR	3
CDL	0.001		0	NR	NR	NR	NR	0
MN DEL PLP	1.000		0	0	0	0	NR	0
US CDL	0.001		0	NR	NR	NR	NR	0
PFAS	0.500		0	0	0	NR	NR	0
<i>Local Land Records</i>								
LIENS	0.001		0	NR	NR	NR	NR	0
LIENS 2	0.001		0	NR	NR	NR	NR	0

MAP FINDINGS SUMMARY

Database	Search Distance (Miles)	Target Property	< 1/8	1/8 - 1/4	1/4 - 1/2	1/2 - 1	> 1	Total Plotted
Records of Emergency Release Reports								
HMIRS	0.001		0	NR	NR	NR	NR	0
SPILLS	0.001		0	NR	NR	NR	NR	0
AGSPILLS	0.001		0	NR	NR	NR	NR	0
SPILLS 90	0.001		0	NR	NR	NR	NR	0
SPILLS 80	0.001		0	NR	NR	NR	NR	0
Other Ascertainable Records								
RCRA NonGen / NLR	0.250		0	0	NR	NR	NR	0
FUDS	1.000		0	0	0	0	NR	0
DOD	1.000		0	0	0	0	NR	0
SCRD DRYCLEANERS	0.500		0	0	0	NR	NR	0
US FIN ASSUR	0.001		0	NR	NR	NR	NR	0
EPA WATCH LIST	0.001		0	NR	NR	NR	NR	0
2020 COR ACTION	0.250		0	0	NR	NR	NR	0
TSCA	0.001		0	NR	NR	NR	NR	0
TRIS	0.001		0	NR	NR	NR	NR	0
SSTS	0.001		0	NR	NR	NR	NR	0
ROD	1.000		0	0	0	0	NR	0
RMP	0.001		0	NR	NR	NR	NR	0
RAATS	0.001		0	NR	NR	NR	NR	0
PRP	0.001		0	NR	NR	NR	NR	0
PADS	0.001		0	NR	NR	NR	NR	0
ICIS	0.001		0	NR	NR	NR	NR	0
FTTS	0.001		0	NR	NR	NR	NR	0
MLTS	0.001		0	NR	NR	NR	NR	0
COAL ASH DOE	0.001		0	NR	NR	NR	NR	0
COAL ASH EPA	0.500		0	0	0	NR	NR	0
PCB TRANSFORMER	0.001		0	NR	NR	NR	NR	0
RADINFO	0.001		0	NR	NR	NR	NR	0
HIST FTTS	0.001		0	NR	NR	NR	NR	0
DOT OPS	0.001		0	NR	NR	NR	NR	0
CONSENT	1.000		0	0	0	0	NR	0
INDIAN RESERV	1.000		0	0	0	0	NR	0
FUSRAP	1.000		0	0	0	0	NR	0
UMTRA	0.500		0	0	0	NR	NR	0
LEAD SMELTERS	0.001		0	NR	NR	NR	NR	0
US AIRS	0.001		0	NR	NR	NR	NR	0
US MINES	0.250		0	0	NR	NR	NR	0
ABANDONED MINES	0.250		0	0	NR	NR	NR	0
FINDS	0.001		0	NR	NR	NR	NR	0
UXO	1.000		0	0	0	0	NR	0
DOCKET HWC	0.001		0	NR	NR	NR	NR	0
ECHO	0.001		0	NR	NR	NR	NR	0
FUELS PROGRAM	0.250		0	0	NR	NR	NR	0
AGVIC	0.500		0	0	0	NR	NR	0
AIRS	0.001		0	NR	NR	NR	NR	0
ASBESTOS	0.001		0	NR	NR	NR	NR	0
BULK	0.250		0	0	NR	NR	NR	0
COAL ASH	0.500		0	0	0	NR	NR	0

MAP FINDINGS SUMMARY

Database	Search Distance (Miles)	Target Property	< 1/8	1/8 - 1/4	1/4 - 1/2	1/2 - 1	> 1	Total Plotted
DRYCLEANERS	0.250		0	0	NR	NR	NR	0
ENF	0.001		0	NR	NR	NR	NR	0
Financial Assurance	0.001		0	NR	NR	NR	NR	0
MN HWS Permit	1.000		0	0	0	0	NR	0
LEAD	0.001		0	NR	NR	NR	NR	0
MANIFEST	0.250		0	0	NR	NR	NR	0
MDA LIS	0.250		0	0	NR	NR	NR	0
NPDES	0.001		0	NR	NR	NR	NR	0
MN LS	0.500		0	0	2	NR	NR	2
TIER 2	0.001		0	NR	NR	NR	NR	0
VAPOR	0.500		0	0	1	NR	NR	1
WIMN	0.500		3	1	15	NR	NR	19
MINES MRDS	0.001		0	NR	NR	NR	NR	0

EDR HIGH RISK HISTORICAL RECORDS

EDR Exclusive Records

EDR MGP	1.000		0	0	0	0	NR	0
EDR Hist Auto	0.125		0	NR	NR	NR	NR	0
EDR Hist Cleaner	0.125		0	NR	NR	NR	NR	0

EDR RECOVERED GOVERNMENT ARCHIVES

Exclusive Recovered Govt. Archives

RGA HWS	0.001		0	NR	NR	NR	NR	0
RGA LF	0.001		0	NR	NR	NR	NR	0
RGA LUST	0.001		0	NR	NR	NR	NR	0

- Totals --		0	4	1	26	0	0	31
-------------	--	---	---	---	----	---	---	----

NOTES:

TP = Target Property

NR = Not Requested at this Search Distance

Sites may be listed in more than one database

Map ID
Direction
Distance
Elevation

MAP FINDINGS

Site

Database(s)

EDR ID Number
EPA ID Number

1
West
< 1/8
0.057 mi.
299 ft.

INTERNATIONAL SCHOOL OF MINNESOTA
ADDRESS UNKNOWN
RICE, MN 55344

WIMN S110436942
N/A

Relative:
Higher

Actual:
886 ft.

WIMN:

Name:	INTERNATIONAL SCHOOL OF MINNESOTA
Address:	ADDRESS UNKNOWN
Address Description:	Address Unknown
City,State,Zip:	RICE, MN 55344
Status:	Y
Latitude:	44.888767999999999
Longitude:	-93.436328000000003
Item ID:	129640-AISI0000129640
AI ID:	129640
Document ID:	0
Subject Item Type Code:	CON
Subject Item Category Code:	AISI
Subject Item ID:	129640
Subject Item Category Description:	Agency Interest
Subject Item Type Description:	Conventional Site
Description:	Not reported
Subject Item Designation:	Not reported
MPCA Program:	Stormwater
Program List:	ST
City, Township or Unorganized code:	239461
City, Township or Unorganized Name:	Eden Prairie
Congressional District Code:	3
House District:	49B
Senate District:	49
USGS 8-digits:	07020012
USGS 8-digits Name:	Lower Minnesota River
USGS 10-digits:	0702001211
USGS 12-digits:	070200121108
USGS 12-digits Name:	Ninemile Creek
MDH Drinking Water Management Code:	21
MDH Drinking Water Management Name:	Minnetonka 13
Location Description:	Not reported
Township, Range, Direction, Section QQ:	Not reported
PLS Township:	Not reported
Range:	Not reported
Range Direction:	Not reported
Section:	Not reported
Quarters:	Not reported
Collection Method Code:	I2
Method Description:	Digitized-DOQ
Ref Code:	GEN
Ref Description:	General Location
Location Verified Flag:	N
Collection Date:	09/27/2015
Timestamp of Creation:	06/23/2010
User Name of Creator:	DELTA_M_R1
Timestamp of Last Update:	04/26/2016
User Name of Last Update:	spatial_
Status Date:	Not reported
The Delta Spatial ID:	58137184
Activity:	Construction Stormwater
Activity List:	Construction Stormwater

Map ID
Direction
Distance
Elevation

MAP FINDINGS

Site

Database(s)

EDR ID Number
EPA ID Number

INTERNATIONAL SCHOOL OF MINNESOTA (Continued)

S110436942

MPCA ID: C00030181
MPCA List: C00030181
Program List: Stormwater
Classification: Not reported
Site URL: <https://webapp.pca.state.mn.us/wimn/site/129640>

WIMN Detail as of Aug 2016:

Legislative District: 49B
Latitude: 44.88876799
Longitude: -93.43632800
Activity: Construction Stormwater Permit
MPCA ID: C00030181
Major Watershed: Lower Minnesota River
Coordinate Collection Method: Digitized-DOQ
Status: Active

2
NNW
< 1/8
0.071 mi.
373 ft.

SP 2773-10
TH 62 FROM BEACH ROAD TO TRACY AVE
MINNETONKA & EDEN PRAIRIE, EDI, MN 55344

NPDES **S122370693**
WIMN **N/A**

Relative:
Higher
Actual:
973 ft.

NPDES:
Name: SP 2773-10
Address: TH 62 FROM BEACH ROAD TO TRACY AVE
City,State,Zip: MINNETONKA & EDEN PRAIRIE, EDINA, MN 55344
Active: N
Activity ID: C00050162
Preferred ID: Not reported
Activity Sys ID: 22478950162
Activity Type: Coverage Termination
Activity Type Code: 56
Effective Start Date: 05/15/2018
End Date: 10/01/2018
Alternative Method: Not reported
Coverage Date: Not reported
Latitude Degree: 44.892006
Longitude Degree: -93.436079
Location Description: SP 2773-10 IS LOCATED ON TH 62 FROM BEACH ROAD TO TRACY AVE IN THE CITIES OF MINNETONKA, EDEN PRAIRIE, AND EDINA IN HENNEPIN COUNTY. CONCRETE PAVEMENT REHABILITATION, BITUMINOUS MILL AND OVERLAY, GUARDRAIL, ADA, AND REPAIR BRIDGE COLUMNS FOR BRIDGE 27083.

New Imp Area: 0
Old Imp Area: 0
Online Submittal: Not reported
Other Project Type Description: Not reported
Owner Name: Not reported
Owner Organization Type: Not reported
Permit Sys ID: 4014852
Project Name: SP 2773-10
Project Size: 4.3
Termination Date: 04/03/2020
Acres: Not reported
Activity Description: Not reported
No Exposure: Not reported
One Mile: Not reported
Permit Type: Not reported

Map ID
Direction
Distance
Elevation

MAP FINDINGS

Site

Database(s)

EDR ID Number
EPA ID Number

SP 2773-10 (Continued)

S122370693

Sector List: Not reported
Major Watershed: Not reported
HUC: Not reported
Expiration Date: Not reported
Effective Permit: Not reported
NPDES Flag: Not reported
Major Minor: Not reported
Fac Class: Not reported
Land Application Type: Not reported
SIC 1: Not reported
Data Manager: Not reported
Permit Writer: Not reported
Engineer: Not reported
Hydro: Not reported
Coordinate Method: Not reported
Contractor Name: Not reported

WIMN:

Name: SP 2773-10
Address: TH 62 FROM BEACH ROAD TO TRACY AVE
Address Description: TH 62 FROM BEACH ROAD TO TRACY AVE
City,State,Zip: MINNETONKA & EDEN PRAIRIE, EDINA, MN 55344
Status: Y
Latitude: 44.892006000000002
Longitude: -93.436079000000007
Item ID: 224789-AISI0000224789
AI ID: 224789
Document ID: 0
Subject Item Type Code: CON
Subject Item Category Code: AISI
Subject Item ID: 224789
Subject Item Category Description: Agency Interest
Subject Item Type Description: Conventional Site
Description: Not reported
Subject Item Designation: Not reported
MPCA Program: Stormwater
Program List: ST
City, Township or Unorganized code: 239535
City, Township or Unorganized Name: Minnetonka
Congressional District Code: 3
House District: 49B
Senate District: 49
USGS 8-digits: 07020012
USGS 8-digits Name: Lower Minnesota River
USGS 10-digits: 0702001211
USGS 12-digits: 070200121108
USGS 12-digits Name: Ninemile Creek
MDH Drinking Water Management Code: 21
MDH Drinking Water Management Name: Minnetonka 13
Location Description: SP 2773-10 IS LOCATED ON TH 62 FROM BEACH ROAD TO TRACY AVE IN THE CI
Township, Range, Direction, Section QQ: Not reported
PLS Township: Not reported
Range: Not reported
Range Direction: Not reported
Section: Not reported
Quarters: Not reported
Collection Method Code: DP

Map ID
Direction
Distance
Elevation

MAP FINDINGS

Site

Database(s)

EDR ID Number
EPA ID Number

SP 2773-10 (Continued)

S122370693

Method Description:	Digitized - MPCA online map
Ref Code:	CEN
Ref Description:	Center of Feature Represented
Location Verified Flag:	N
Collection Date:	06/08/2018
Timestamp of Creation:	06/08/2018
User Name of Creator:	RSP
Timestamp of Last Update:	04/07/2020
User Name of Last Update:	rparlin
Status Date:	Not reported
The Delta Spatial ID:	Not reported
Activity:	Construction Stormwater
Activity List:	Construction Stormwater
MPCA ID:	C00050162
MPCA List:	C00050162
Program List:	Stormwater
Classification:	Not reported
Site URL:	https://webapp.pca.state.mn.us/wimn/site/224789

A3
West
< 1/8
0.104 mi.
549 ft.

INTERNATIONAL SCHOOL OF MINNESOTA LLC
6385 BEACH RD
EDEN PRAIRIE, MN 55344

WIMN S110433752
N/A

Site 1 of 2 in cluster A

Relative:
Higher
Actual:
879 ft.

WIMN:	
Name:	INTERNATIONAL SCHOOL OF MINNESOTA LLC
Address:	6385 BEACH RD
Address Description:	6385 Beach Rd
City,State,Zip:	EDEN PRAIRIE, MN 55344
Status:	Y
Latitude:	44.888288799999998
Longitude:	-93.442038499999995
Item ID:	50663-AISI0000050663
AI ID:	50663
Document ID:	0
Subject Item Type Code:	CON
Subject Item Category Code:	AISI
Subject Item ID:	50663
Subject Item Category Description:	Agency Interest
Subject Item Type Description:	Conventional Site
Description:	Not reported
Subject Item Designation:	Not reported
MPCA Program:	Hazardous Waste
Program List:	HW
City, Township or Unorganized code:	239461
City, Township or Unorganized Name:	Eden Prairie
Congressional District Code:	3
House District:	49B
Senate District:	49
USGS 8-digits:	07020012
USGS 8-digits Name:	Lower Minnesota River
USGS 10-digits:	0702001211
USGS 12-digits:	070200121108
USGS 12-digits Name:	Ninemile Creek
MDH Drinking Water Management Code:	21
MDH Drinking Water Management Name:	Minnetonka 13
Location Description:	Not reported

Map ID
Direction
Distance
Elevation

MAP FINDINGS

Site

Database(s)

EDR ID Number
EPA ID Number

INTERNATIONAL SCHOOL OF MINNESOTA LLC (Continued)

S110433752

Township, Range, Direction, Section QQ: Not reported
PLS Township: Not reported
Range: Not reported
Range Direction: Not reported
Section: Not reported
Quarters: Not reported
Collection Method Code: A1
Method Description: Address Matching House Number
Ref Code: GEN
Ref Description: General Location
Location Verified Flag: N
Collection Date: 09/27/2015
Timestamp of Creation: 06/16/2008
User Name of Creator: DELTA_M_R1
Timestamp of Last Update: 04/26/2016
User Name of Last Update: spatial_
Status Date: Not reported
The Delta Spatial ID: 54555691
Activity: Hazardous Waste, Very small quantity generator
Activity List: Hazardous Waste, Very small quantity generator
MPCA ID: MNS000137026
MPCA List: MNS000137026
Program List: Hazardous Waste
Classification: Elementary and Secondary Schools
Site URL: <https://webapp.pca.state.mn.us/wimn/site/50663>

WIMN Detail as of Aug 2016:

Legislative District: 49B
Latitude: 44.88828882
Longitude: -93.44203856
Activity: Hazardous Waste, Small to Minimal QG
MPCA ID: MNS000137026
Major Watershed: Lower Minnesota River
Coordinate Collection Method: Address Matching House Number
Status: Active

A4 **INTERNATIONAL SCHOOL OF MINNESOTA LLC**
West **6385 BEACH RD**
< 1/8 **EDEN PRAIRIE, MN 55344**

RCRA-VSQG **1011489658**
MNS000137026

0.104 mi.
549 ft.

Site 2 of 2 in cluster A

Relative:
Higher

RCRA-VSQG:

Actual:
879 ft.

Date Form Received by Agency: 20191231
Handler Name: INTERNATIONAL SCHOOL OF MINNESOTA LLC
Handler Address: 6385 BEACH RD
Handler City,State,Zip: EDEN PRAIRIE, MN 55344
EPA ID: MNS000137026
Contact Name: TRENT MAHR
Contact Address: 6385 BEACH RD
Contact City,State,Zip: EDEN PRAIRIE, MN 55344
Contact Telephone: 952-918-1815
Contact Fax: Not reported
Contact Email: Not reported
Contact Title: Not reported
EPA Region: 05
Land Type: Not reported

Map ID
Direction
Distance
Elevation

MAP FINDINGS

Site

Database(s)

EDR ID Number
EPA ID Number

INTERNATIONAL SCHOOL OF MINNESOTA LLC (Continued)

1011489658

Federal Waste Generator Description:	Conditionally Exempt Small Quantity Generator
Non-Notifier:	Not reported
Biennial Report Cycle:	Not reported
Accessibility:	Not reported
Active Site Indicator:	Handler Activities
State District Owner:	Not reported
State District:	Not reported
Mailing Address:	6385 BEACH RD
Mailing City,State,Zip:	EDEN PRAIRIE, MN 55344
Owner Name:	Not reported
Owner Type:	Not reported
Operator Name:	Not reported
Operator Type:	Not reported
Short-Term Generator Activity:	No
Importer Activity:	No
Mixed Waste Generator:	No
Transporter Activity:	No
Transfer Facility Activity:	No
Recycler Activity with Storage:	No
Small Quantity On-Site Burner Exemption:	No
Smelting Melting and Refining Furnace Exemption:	No
Underground Injection Control:	No
Off-Site Waste Receipt:	No
Universal Waste Indicator:	No
Universal Waste Destination Facility:	No
Federal Universal Waste:	No
Active Site Fed-Reg Treatment Storage and Disposal Facility:	Not reported
Active Site Converter Treatment storage and Disposal Facility:	Not reported
Active Site State-Reg Treatment Storage and Disposal Facility:	Not reported
Active Site State-Reg Handler:	---
Federal Facility Indicator:	Not reported
Hazardous Secondary Material Indicator:	N
Sub-Part K Indicator:	Not reported
Commercial TSD Indicator:	No
Treatment Storage and Disposal Type:	Not reported
2018 GPRA Permit Baseline:	Not on the Baseline
2018 GPRA Renewals Baseline:	Not on the Baseline
Permit Renewals Workload Universe:	Not reported
Permit Workload Universe:	Not reported
Permit Progress Universe:	Not reported
Post-Closure Workload Universe:	Not reported
Closure Workload Universe:	Not reported
202 GPRA Corrective Action Baseline:	No
Corrective Action Workload Universe:	No
Subject to Corrective Action Universe:	No
Non-TSDFs Where RCRA CA has Been Imposed Universe:	No
TSDFs Potentially Subject to CA Under 3004 (u)/(v) Universe:	No
TSDFs Only Subject to CA under Discretionary Auth Universe:	No
Corrective Action Priority Ranking:	No NCAPS ranking
Environmental Control Indicator:	No
Institutional Control Indicator:	No
Human Exposure Controls Indicator:	N/A
Groundwater Controls Indicator:	N/A
Operating TSD Universe:	Not reported
Full Enforcement Universe:	Not reported
Significant Non-Complier Universe:	No
Unaddressed Significant Non-Complier Universe:	No

Map ID
Direction
Distance
Elevation

MAP FINDINGS

Site

Database(s)

EDR ID Number
EPA ID Number

INTERNATIONAL SCHOOL OF MINNESOTA LLC (Continued)

1011489658

Addressed Significant Non-Complier Universe: No
Significant Non-Complier With a Compliance Schedule Universe: No
Financial Assurance Required: Not reported
Handler Date of Last Change: 20200428
Recognized Trader-Importer: No
Recognized Trader-Exporter: No
Importer of Spent Lead Acid Batteries: No
Exporter of Spent Lead Acid Batteries: No
Recycler Activity Without Storage: No
Manifest Broker: No
Sub-Part P Indicator: No

Handler - Owner Operator:

Owner/Operator Indicator: Operator
Owner/Operator Name: INTERNATIONAL SCHOOL OF MINNESOTA LLC
Legal Status: Private
Date Became Current: 20080616
Date Ended Current: Not reported
Owner/Operator Address: 6385 BEACH RD
Owner/Operator City,State,Zip: EDEN PRAIRIE, MN 55344
Owner/Operator Telephone: 952-918-1815
Owner/Operator Telephone Ext: Not reported
Owner/Operator Fax: Not reported
Owner/Operator Email: Not reported

Historic Generators:

Receive Date: 20191231
Handler Name: INTERNATIONAL SCHOOL OF MINNESOTA LLC
Federal Waste Generator Description: Conditionally Exempt Small Quantity Generator
State District Owner: Not reported
Large Quantity Handler of Universal Waste: No
Recognized Trader Importer: No
Recognized Trader Exporter: No
Spent Lead Acid Battery Importer: No
Spent Lead Acid Battery Exporter: No
Current Record: Yes
Non Storage Recycler Activity: Not reported
Electronic Manifest Broker: Not reported

Receive Date: 20080612
Handler Name: INTERNATIONAL SCHOOL OF MINNESOTA LLC
Federal Waste Generator Description: Conditionally Exempt Small Quantity Generator
State District Owner: Not reported
Large Quantity Handler of Universal Waste: No
Recognized Trader Importer: No
Recognized Trader Exporter: No
Spent Lead Acid Battery Importer: No
Spent Lead Acid Battery Exporter: No
Current Record: No
Non Storage Recycler Activity: Not reported
Electronic Manifest Broker: Not reported

List of NAICS Codes and Descriptions:

NAICS Code: 61111
NAICS Description: ELEMENTARY AND SECONDARY SCHOOLS

Map ID
Direction
Distance
Elevation

MAP FINDINGS

Site

Database(s)

EDR ID Number
EPA ID Number

INTERNATIONAL SCHOOL OF MINNESOTA LLC (Continued)

1011489658

Facility Has Received Notices of Violations:

Violations:

No Violations Found

Evaluation Action Summary:

Evaluations:

No Evaluations Found

5
NNW
1/8-1/4
0.168 mi.
889 ft.

GE WATER & PROCESS TECH - MINNETONKA
SEE LOCATION DESCRIPTION
MINNETONKA, MN 55343

WIMN S110432022
N/A

Relative:
Higher
Actual:
981 ft.

WIMN:

Name:

GE WATER & PROCESS TECH - MINNETONKA

Address:

SEE LOCATION DESCRIPTION

Address Description:

See location description

City,State,Zip:

MINNETONKA, MN 55343

Status:

N

Latitude:

44.893055500000003

Longitude:

-93.4375

Item ID:

137569-AISI0000137569

AI ID:

137569

Document ID:

0

Subject Item Type Code:

CON

Subject Item Category Code:

AISI

Subject Item ID:

137569

Subject Item Category Description:

Agency Interest

Subject Item Type Description:

Conventional Site

Description:

Not reported

Subject Item Designation:

Not reported

MPCA Program:

Stormwater

Program List:

ST

City, Township or Unorganized code:

239535

City, Township or Unorganized Name:

Minnetonka

Congressional District Code:

3

House District:

49B

Senate District:

49

USGS 8-digits:

07020012

USGS 8-digits Name:

Lower Minnesota River

USGS 10-digits:

0702001211

USGS 12-digits:

070200121108

USGS 12-digits Name:

Ninemile Creek

MDH Drinking Water Management Code:

21

MDH Drinking Water Management Name:

Minnetonka 13

Location Description:

Not reported

Township, Range, Direction, Section QQ:

Not reported

PLS Township:

Not reported

Range:

Not reported

Range Direction:

Not reported

Section:

Not reported

Quarters:

Not reported

Collection Method Code:

G8

Method Description:

GPS - Other

Ref Code:

GEN

Ref Description:

General Location

Location Verified Flag:

N

Map ID
Direction
Distance
Elevation

MAP FINDINGS

Site

Database(s)

EDR ID Number
EPA ID Number

GE WATER & PROCESS TECH - MINNETONKA (Continued)

S110432022

Collection Date: 09/27/2015
Timestamp of Creation: 08/11/2009
User Name of Creator: DELTA_M_R1
Timestamp of Last Update: 04/26/2016
User Name of Last Update: spatial_
Status Date: 12/02/2010
The Delta Spatial ID: 56446809
Activity: Construction Stormwater
Activity List: Construction Stormwater
MPCA ID: C00028400
MPCA List: C00028400
Program List: Stormwater
Classification: Not reported
Site URL: <https://webapp.pca.state.mn.us/wimn/site/137569>

WIMN Detail as of Aug 2016:

Legislative District: 49B
Latitude: 44.89305556
Longitude: -93.4375
Activity: Construction Stormwater Permit
MPCA ID: C00028400
Major Watershed: Lower Minnesota River
Coordinate Collection Method: GPS - Other
Status: Inactive

B6
NW
1/4-1/2
0.272 mi.
1434 ft.

AMBULATORY SERVICES CENTER
6050 CLEARWATER DR
MINNETONKA, MN 55343

NPDES S110179758
WIMN N/A

Site 1 of 4 in cluster B

Relative:
Higher

Actual:
918 ft.

NPDES:
Name: AMBULATORY SERVICES CENTER
Address: 6050 CLEARWATER DR
City,State,Zip: MINNETONKA, MN 553439467
Active: N
Activity ID: C00001032
Preferred ID: Not reported
Activity Sys ID: 62601032
Activity Type: Coverage Termination
Activity Type Code: 56
Effective Start Date: Not reported
End Date: Not reported
Alternative Method: Not reported
Coverage Date: Not reported
Latitude Degree: 44.8921589
Longitude Degree: -93.4408392
Location Description: CSLL: Site along road used for address match
New Imp Area: Not reported
Old Imp Area: Not reported
Online Submittal: Not reported
Other Project Type Description: Not reported
Owner Name: Timothy M Gray
Owner Organization Type: Non-Tempo User/Citizen/Public
Permit Sys ID: 27337
Project Name: Ambulatory Services Center
Project Size: Not reported

Map ID
Direction
Distance
Elevation

MAP FINDINGS

Site

Database(s)

EDR ID Number
EPA ID Number

AMBULATORY SERVICES CENTER (Continued)

S110179758

Termination Date: 07/19/2004
Acres: Not reported
Activity Description: Not reported
No Exposure: Not reported
One Mile: Not reported
Permit Type: Not reported
Sector List: Not reported
Major Watershed: Not reported
HUC: Not reported
Expiration Date: Not reported
Effective Permit: Not reported
NPDES Flag: Not reported
Major Minor: Not reported
Fac Class: Not reported
Land Application Type: Not reported
SIC 1: Not reported
Data Manager: Not reported
Permit Writer: Not reported
Engineer: Not reported
Hydro: Not reported
Coordinate Method: Not reported
Contractor Name: Ryan Construction Co of MN

WIMN:

Name: AMBULATORY SERVICES CENTER
Address: 6050 CLEARWATER DR
Address Description: 6050 Clearwater Dr
City,State,Zip: MINNETONKA, MN 55343-9467
Status: N
Latitude: 44.892158899999998
Longitude: -93.440839199999999
Item ID: 6260-AISI0000006260
AI ID: 6260
Document ID: 0
Subject Item Type Code: CON
Subject Item Category Code: AISI
Subject Item ID: 6260
Subject Item Category Description: Agency Interest
Subject Item Type Description: Conventional Site
Description: Not reported
Subject Item Designation: Not reported
MPCA Program: Stormwater
Program List: ST
City, Township or Unorganized code: 239535
City, Township or Unorganized Name: Minnetonka
Congressional District Code: 3
House District: 49B
Senate District: 49
USGS 8-digits: 07020012
USGS 8-digits Name: Lower Minnesota River
USGS 10-digits: 0702001211
USGS 12-digits: 070200121108
USGS 12-digits Name: Ninemile Creek
MDH Drinking Water Management Code: 21
MDH Drinking Water Management Name: Minnetonka 13
Location Description: CSLL: Site along road used for address match
Township, Range, Direction, Section QQ: Not reported

Map ID
Direction
Distance
Elevation

MAP FINDINGS

Site

Database(s)

EDR ID Number
EPA ID Number

AMBULATORY SERVICES CENTER (Continued)

S110179758

PLS Township: Not reported
Range: Not reported
Range Direction: Not reported
Section: Not reported
Quarters: Not reported
Collection Method Code: DM
Method Description: Digitized - MPCA internal map
Ref Code: GEN
Ref Description: General Location
Location Verified Flag: Y
Collection Date: 04/25/2016
Timestamp of Creation: 03/29/1999
User Name of Creator: DELTA_M_R1
Timestamp of Last Update: 04/26/2016
User Name of Last Update: spatial_
Status Date: 07/19/2004
The Delta Spatial ID: 8231
Activity: Construction Stormwater
Activity List: Construction Stormwater
MPCA ID: C00001032
MPCA List: C00001032
Program List: Stormwater
Classification: Not reported
Site URL: <https://webapp.pca.state.mn.us/wimn/site/6260>

WIMN Detail as of Aug 2016:

Legislative District: 49B
Latitude: 44.89215892
Longitude: -93.44083929
Activity: Construction Stormwater Permit
MPCA ID: C00001032
Major Watershed: Lower Minnesota River
Coordinate Collection Method: Digitized - Map Tool
Status: Inactive

Name: CHILDREN'S - MINNETONKA
Address: 6050 CLEARWATER DR
Address Description: 6050 Clearwater Dr
City,State,Zip: MINNETONKA, MN 55343
Status: Y
Latitude: 44.892163600000003
Longitude: -93.440839299999993
Item ID: 34024-AISI0000034024
AI ID: 34024
Document ID: 0
Subject Item Type Code: CON
Subject Item Category Code: AISI
Subject Item ID: 34024
Subject Item Category Description: Agency Interest
Subject Item Type Description: Conventional Site
Description: Not reported
Subject Item Designation: Not reported
MPCA Program: Hazardous Waste
Program List: HW
City, Township or Unorganized code: 239535
City, Township or Unorganized Name: Minnetonka
Congressional District Code: 3

Map ID
Direction
Distance
Elevation

MAP FINDINGS

Site

Database(s)

EDR ID Number
EPA ID Number

AMBULATORY SERVICES CENTER (Continued)

S110179758

House District: 49B
Senate District: 49
USGS 8-digits: 07020012
USGS 8-digits Name: Lower Minnesota River
USGS 10-digits: 0702001211
USGS 12-digits: 070200121108
USGS 12-digits Name: Ninemile Creek
MDH Drinking Water Management Code: 21
MDH Drinking Water Management Name: Minnetonka 13
Location Description: Not reported
Township, Range, Direction, Section QQ: Not reported
PLS Township: Not reported
Range: Not reported
Range Direction: Not reported
Section: Not reported
Quarters: Not reported
Collection Method Code: DM
Method Description: Digitized - MPCA internal map
Ref Code: GEN
Ref Description: General Location
Location Verified Flag: N
Collection Date: 09/27/2015
Timestamp of Creation: 07/26/1999
User Name of Creator: DELTA_M_R1
Timestamp of Last Update: 04/26/2016
User Name of Last Update: spatial_
Status Date: Not reported
The Delta Spatial ID: 32308
Activity: Hazardous Waste, Very small quantity generator
Activity List: Hazardous Waste, Very small quantity generator
MPCA ID: MN0000876953
MPCA List: MN0000876953
Program List: Hazardous Waste
Classification: HMO Medical Centers
Site URL: <https://webapp.pca.state.mn.us/wimn/site/34024>

WIMN Detail as of Aug 2016:

Legislative District: 49B
Latitude: 44.89215892
Longitude: -93.44083929
Activity: Construction Stormwater Permit
MPCA ID: C00001032
Major Watershed: Lower Minnesota River
Coordinate Collection Method: Digitized - Map Tool
Status: Inactive

**B7
NW
1/4-1/2
0.280 mi.
1479 ft.**

**NORTHWEST EYE - CHILDREN'S WEST
6060 CLEARWATER DR STE 150
MINNETONKA, MN 55343**

**WIMN S110432112
N/A**

Site 2 of 4 in cluster B

**Relative:
Higher
Actual:
922 ft.**

WIMN:
Name: GILLETTE MINNETONKA CLINIC
Address: 6060 CLEARWATER DR
Address Description: 6060 Clearwater Dr
City,State,Zip: MINNETONKA, MN 55343

Map ID
Direction
Distance
Elevation

MAP FINDINGS

Site

Database(s)

EDR ID Number
EPA ID Number

NORTHWEST EYE - CHILDREN'S WEST (Continued)

S110432112

Status:	Y
Latitude:	44.8928516
Longitude:	-93.440218700000003
Item ID:	117222-AISI0000117222
AI ID:	117222
Document ID:	0
Subject Item Type Code:	CON
Subject Item Category Code:	AISI
Subject Item ID:	117222
Subject Item Category Description:	Agency Interest
Subject Item Type Description:	Conventional Site
Description:	Not reported
Subject Item Designation:	Not reported
MPCA Program:	Hazardous Waste
Program List:	HW
City, Township or Unorganized code:	239535
City, Township or Unorganized Name:	Minnetonka
Congressional District Code:	3
House District:	49B
Senate District:	49
USGS 8-digits:	07020012
USGS 8-digits Name:	Lower Minnesota River
USGS 10-digits:	0702001211
USGS 12-digits:	070200121108
USGS 12-digits Name:	Ninemile Creek
MDH Drinking Water Management Code:	21
MDH Drinking Water Management Name:	Minnetonka 13
Location Description:	Not reported
Township, Range, Direction, Section QQ:	Not reported
PLS Township:	Not reported
Range:	Not reported
Range Direction:	Not reported
Section:	Not reported
Quarters:	Not reported
Collection Method Code:	A1
Method Description:	Address Matching House Number
Ref Code:	GEN
Ref Description:	General Location
Location Verified Flag:	N
Collection Date:	09/27/2015
Timestamp of Creation:	11/30/2006
User Name of Creator:	DELTA_M_R1
Timestamp of Last Update:	04/26/2016
User Name of Last Update:	spatial_
Status Date:	Not reported
The Delta Spatial ID:	51832495
Activity:	Hazardous Waste
Activity List:	Hazardous Waste
MPCA ID:	MNS000122317
MPCA List:	MNS000122317
Program List:	Hazardous Waste
Classification:	All Other Outpatient Care Centers
Site URL:	https://webapp.pca.state.mn.us/wimn/site/117222
WIMN Detail as of Aug 2016:	
Legislative District:	49B
Latitude:	44.89285162
Longitude:	-93.44021877

Map ID
Direction
Distance
Elevation

MAP FINDINGS

Site

Database(s)

EDR ID Number
EPA ID Number

NORTHWEST EYE - CHILDREN'S WEST (Continued)

S110432112

Activity:	Hazardous Waste, Small to Minimal QG
MPCA ID:	MNS000122317
Major Watershed:	Lower Minnesota River
Coordinate Collection Method:	Address Matching House Number
Status:	Active
Name:	NORTHWEST EYE - CHILDREN'S WEST
Address:	6060 CLEARWATER DR STE 150
Address Description:	6060 Clearwater Dr Ste 150
City,State,Zip:	MINNETONKA, MN 55343
Status:	Y
Latitude:	44.8928516
Longitude:	-93.440218700000003
Item ID:	142141-AISI0000142141
AI ID:	142141
Document ID:	0
Subject Item Type Code:	CON
Subject Item Category Code:	AISI
Subject Item ID:	142141
Subject Item Category Description:	Agency Interest
Subject Item Type Description:	Conventional Site
Description:	Not reported
Subject Item Designation:	Not reported
MPCA Program:	Hazardous Waste
Program List:	HW
City, Township or Unorganized code:	239535
City, Township or Unorganized Name:	Minnetonka
Congressional District Code:	3
House District:	49B
Senate District:	49
USGS 8-digits:	07020012
USGS 8-digits Name:	Lower Minnesota River
USGS 10-digits:	0702001211
USGS 12-digits:	070200121108
USGS 12-digits Name:	Ninemile Creek
MDH Drinking Water Management Code:	21
MDH Drinking Water Management Name:	Minnetonka 13
Location Description:	Not reported
Township, Range, Direction, Section QQ:	Not reported
PLS Township:	Not reported
Range:	Not reported
Range Direction:	Not reported
Section:	Not reported
Quarters:	Not reported
Collection Method Code:	A1
Method Description:	Address Matching House Number
Ref Code:	GEN
Ref Description:	General Location
Location Verified Flag:	N
Collection Date:	09/27/2015
Timestamp of Creation:	07/06/2012
User Name of Creator:	DELTA_M_R1
Timestamp of Last Update:	04/26/2016
User Name of Last Update:	spatial_
Status Date:	Not reported
The Delta Spatial ID:	63367535

Map ID
Direction
Distance
Elevation

MAP FINDINGS

Site

Database(s)

EDR ID Number
EPA ID Number

NORTHWEST EYE - CHILDREN'S WEST (Continued)

S110432112

Activity: Hazardous Waste, Very small quantity generator
Activity List: Hazardous Waste, Very small quantity generator
MPCA ID: MNS000180497
MPCA List: MNS000180497
Program List: Hazardous Waste
Classification: Offices of Optometrists
Site URL: <https://webapp.pca.state.mn.us/wimn/site/142141>

WIMN Detail as of Aug 2016:

Legislative District: 49B
Latitude: 44.89285162
Longitude: -93.44021877
Activity: Hazardous Waste, Small to Minimal QG
MPCA ID: MNS000122317
Major Watershed: Lower Minnesota River
Coordinate Collection Method: Address Matching House Number
Status: Active

B8
NW
1/4-1/2
0.280 mi.
1479 ft.

SOUTH LAKE PEDIATRICS - MINNETONKA
6060 CLEARWATER DR STE 240
MINNETONKA, MN 55343

RCRA-VSQG **1012181916**
WIMN **MNS000145060**

Site 3 of 4 in cluster B

Relative:
Higher
Actual:
922 ft.

RCRA-VSQG:
Date Form Received by Agency: 20090427
Handler Name: SOUTH LAKE PEDIATRICS - MINNETONKA
Handler Address: 6060 CLEARWATER DR STE 240
Handler City,State,Zip: MINNETONKA, MN 55343
EPA ID: MNS000145060
Contact Name: TINA LARABEE
Contact Address: 6060 CLEARWATER DR STE 240
Contact City,State,Zip: MINNETONKA, MN 55343
Contact Telephone: 952-401-8300
Contact Fax: Not reported
Contact Email: Not reported
Contact Title: Not reported
EPA Region: 05
Land Type: Private
Federal Waste Generator Description: Conditionally Exempt Small Quantity Generator
Non-Notifier: Not reported
Biennial Report Cycle: Not reported
Accessibility: Not reported
Active Site Indicator: Handler Activities
State District Owner: Not reported
State District: Not reported
Mailing Address: 6060 CLEARWATER DR STE 240
Mailing City,State,Zip: MINNETONKA, MN 55343
Owner Name: Not reported
Owner Type: Not reported
Operator Name: SOUTH LAKE PEDIATRICS - MINNETONKA
Operator Type: Private
Short-Term Generator Activity: No
Importer Activity: No
Mixed Waste Generator: No
Transporter Activity: No
Transfer Facility Activity: No

Map ID
Direction
Distance
Elevation

MAP FINDINGS

Site

Database(s)

EDR ID Number
EPA ID Number

SOUTH LAKE PEDIATRICS - MINNETONKA (Continued)

1012181916

Recycler Activity with Storage:	No
Small Quantity On-Site Burner Exemption:	No
Smelting Melting and Refining Furnace Exemption:	No
Underground Injection Control:	No
Off-Site Waste Receipt:	No
Universal Waste Indicator:	No
Universal Waste Destination Facility:	No
Federal Universal Waste:	No
Active Site Fed-Reg Treatment Storage and Disposal Facility:	Not reported
Active Site Converter Treatment storage and Disposal Facility:	Not reported
Active Site State-Reg Treatment Storage and Disposal Facility:	Not reported
Active Site State-Reg Handler:	---
Federal Facility Indicator:	Not reported
Hazardous Secondary Material Indicator:	NN
Sub-Part K Indicator:	Not reported
Commercial TSD Indicator:	No
Treatment Storage and Disposal Type:	Not reported
2018 GPRA Permit Baseline:	Not on the Baseline
2018 GPRA Renewals Baseline:	Not on the Baseline
Permit Renewals Workload Universe:	Not reported
Permit Workload Universe:	Not reported
Permit Progress Universe:	Not reported
Post-Closure Workload Universe:	Not reported
Closure Workload Universe:	Not reported
202 GPRA Corrective Action Baseline:	No
Corrective Action Workload Universe:	No
Subject to Corrective Action Universe:	No
Non-TSDFs Where RCRA CA has Been Imposed Universe:	No
TSDFs Potentially Subject to CA Under 3004 (u)/(v) Universe:	No
TSDFs Only Subject to CA under Discretionary Auth Universe:	No
Corrective Action Priority Ranking:	No NCAPS ranking
Environmental Control Indicator:	No
Institutional Control Indicator:	No
Human Exposure Controls Indicator:	N/A
Groundwater Controls Indicator:	N/A
Operating TSDF Universe:	Not reported
Full Enforcement Universe:	Not reported
Significant Non-Complier Universe:	No
Unaddressed Significant Non-Complier Universe:	No
Addressed Significant Non-Complier Universe:	No
Significant Non-Complier With a Compliance Schedule Universe:	No
Financial Assurance Required:	Not reported
Handler Date of Last Change:	20100217
Recognized Trader-Importer:	No
Recognized Trader-Exporter:	No
Importer of Spent Lead Acid Batteries:	No
Exporter of Spent Lead Acid Batteries:	No
Recycler Activity Without Storage:	Not reported
Manifest Broker:	Not reported
Sub-Part P Indicator:	No

Handler - Owner Operator:

Owner/Operator Indicator:
Owner/Operator Name:
Legal Status:
Date Became Current:

Operator
SOUTH LAKE PEDIATRICS - MINNETONKA
Private
20090429

Map ID
Direction
Distance
Elevation

MAP FINDINGS

Site

Database(s)

EDR ID Number
EPA ID Number

SOUTH LAKE PEDIATRICS - MINNETONKA (Continued)

1012181916

Date Ended Current: Not reported
Owner/Operator Address: 6060 CLEARWATER DR STE 240
Owner/Operator City,State,Zip: MINNETONKA, MN 55343
Owner/Operator Telephone: 952-401-8300
Owner/Operator Telephone Ext: Not reported
Owner/Operator Fax: Not reported
Owner/Operator Email: Not reported

Historic Generators:

Receive Date: 20090427
Handler Name: SOUTH LAKE PEDIATRICS - MINNETONKA
Federal Waste Generator Description: Conditionally Exempt Small Quantity Generator
State District Owner: Not reported
Large Quantity Handler of Universal Waste: No
Recognized Trader Importer: No
Recognized Trader Exporter: No
Spent Lead Acid Battery Importer: No
Spent Lead Acid Battery Exporter: No
Current Record: Yes
Non Storage Recycler Activity: Not reported
Electronic Manifest Broker: Not reported

List of NAICS Codes and Descriptions:

NAICS Code: 62111
NAICS Description: OFFICES OF PHYSICIANS

Facility Has Received Notices of Violations:

Violations: No Violations Found

Evaluation Action Summary:

Evaluations: No Evaluations Found

WIMN:

Name: SOUTH LAKE PEDIATRICS - MINNETONKA
Address: 6060 CLEARWATER DR STE 240
Address Description: 6060 Clearwater Dr Ste 240
City,State,Zip: MINNETONKA, MN 55343
Status: Y
Latitude: 44.8928607
Longitude: -93.440105900000006
Item ID: 135697-AISI0000135697
AI ID: 135697
Document ID: 0
Subject Item Type Code: CON
Subject Item Category Code: AISI
Subject Item ID: 135697
Subject Item Category Description: Agency Interest
Subject Item Type Description: Conventional Site
Description: Not reported
Subject Item Designation: Not reported
MPCA Program: Hazardous Waste
Program List: HW
City, Township or Unorganized code: 239535
City, Township or Unorganized Name: Minnetonka

Map ID
Direction
Distance
Elevation

MAP FINDINGS

Site

Database(s)

EDR ID Number
EPA ID Number

SOUTH LAKE PEDIATRICS - MINNETONKA (Continued)

1012181916

Congressional District Code: 3
House District: 49B
Senate District: 49
USGS 8-digits: 07020012
USGS 8-digits Name: Lower Minnesota River
USGS 10-digits: 0702001211
USGS 12-digits: 070200121108
USGS 12-digits Name: Ninemile Creek
MDH Drinking Water Management Code: 21
MDH Drinking Water Management Name: Minnetonka 13
Location Description: Not reported
Township, Range, Direction, Section QQ: Not reported
PLS Township: Not reported
Range: Not reported
Range Direction: Not reported
Section: Not reported
Quarters: Not reported
Collection Method Code: A1
Method Description: Address Matching House Number
Ref Code: GEN
Ref Description: General Location
Location Verified Flag: N
Collection Date: 09/27/2015
Timestamp of Creation: 04/29/2009
User Name of Creator: DELTA_M_R1
Timestamp of Last Update: 04/26/2016
User Name of Last Update: spatial_
Status Date: Not reported
The Delta Spatial ID: 55698423
Activity: Hazardous Waste, Very small quantity generator
Activity List: Hazardous Waste, Very small quantity generator
MPCA ID: MNS000145060
MPCA List: MNS000145060
Program List: Hazardous Waste
Classification: Offices of Physicians
Site URL: <https://webapp.pca.state.mn.us/wimn/site/135697>

WIMN Detail as of Aug 2016:

Legislative District: 49B
Latitude: 44.8928607
Longitude: -93.44010597
Activity: Hazardous Waste, Small to Minimal QG
MPCA ID: MNS000145060
Major Watershed: Lower Minnesota River
Coordinate Collection Method: Address Matching House Number
Status: Active

B9
NW
1/4-1/2
0.280 mi.
1479 ft.

DENTISTDENTISTRY FOR CHILDREN & ADOLESCENTS MTKA
6060 CLEARWATER DR STE 210
MINNETONKA, MN 55343

WIMN S110430004
N/A

Site 4 of 4 in cluster B

Relative:
Higher
Actual:
922 ft.

WIMN:
Name:
Address:
Address Description:

DENTISTDENTISTRY FOR CHILDREN & ADOLESCENTS MTKA
6060 CLEARWATER DR STE 210
6060 Clearwater Dr Ste 210

Map ID
Direction
Distance
Elevation

MAP FINDINGS

Site

Database(s)

EDR ID Number
EPA ID Number

DENTISTDENTISTRY FOR CHILDREN & ADOLESCENTS MTKA (Continued)

S110430004

City,State,Zip:	MINNETONKA, MN 55343
Status:	Y
Latitude:	44.8928516
Longitude:	-93.440218700000003
Item ID:	137394-AISI0000137394
AI ID:	137394
Document ID:	0
Subject Item Type Code:	CON
Subject Item Category Code:	AISI
Subject Item ID:	137394
Subject Item Category Description:	Agency Interest
Subject Item Type Description:	Conventional Site
Description:	Not reported
Subject Item Designation:	Not reported
MPCA Program:	Hazardous Waste
Program List:	HW
City, Township or Unorganized code:	239535
City, Township or Unorganized Name:	Minnetonka
Congressional District Code:	3
House District:	49B
Senate District:	49
USGS 8-digits:	07020012
USGS 8-digits Name:	Lower Minnesota River
USGS 10-digits:	0702001211
USGS 12-digits:	070200121108
USGS 12-digits Name:	Ninemile Creek
MDH Drinking Water Management Code:	21
MDH Drinking Water Management Name:	Minnetonka 13
Location Description:	Not reported
Township, Range, Direction, Section QQ:	Not reported
PLS Township:	Not reported
Range:	Not reported
Range Direction:	Not reported
Section:	Not reported
Quarters:	Not reported
Collection Method Code:	A1
Method Description:	Address Matching House Number
Ref Code:	GEN
Ref Description:	General Location
Location Verified Flag:	N
Collection Date:	09/27/2015
Timestamp of Creation:	03/12/2009
User Name of Creator:	DELTA_M_R1
Timestamp of Last Update:	04/26/2016
User Name of Last Update:	spatial_
Status Date:	Not reported
The Delta Spatial ID:	55572205
Activity:	Hazardous Waste, Very small quantity generator
Activity List:	Hazardous Waste, Very small quantity generator
MPCA ID:	MNS000143610
MPCA List:	MNS000143610
Program List:	Hazardous Waste
Classification:	Offices of Physicians
Site URL:	https://webapp.pca.state.mn.us/wimn/site/137394
WIMN Detail as of Aug 2016:	
Legislative District:	49B
Latitude:	44.89285162

Map ID
Direction
Distance
Elevation

MAP FINDINGS

Site

Database(s)

EDR ID Number
EPA ID Number

DENTIST DENTISTRY FOR CHILDREN & ADOLESCENTS MTKA (Continued)

S110430004

Longitude: -93.44021877
Activity: Hazardous Waste, Small to Minimal QG
MPCA ID: MNS000143610
Major Watershed: Lower Minnesota River
Coordinate Collection Method: Address Matching House Number
Status: Active

C10
NW
1/4-1/2
0.321 mi.
1693 ft.
BAKER ROAD PROMISCUOUS DUMP
SEE LOCATION DESCRIPTION
MINNETONKA, MN 55344
Site 1 of 2 in cluster C

SRS
MN LS
VAPOR
WIMN
S100713440
N/A

Relative:
Higher
Actual:
904 ft.

SRS:
Name: BAKER ROAD PROMISCUOUS DUMP
Address: SEE LOCATION DESCRIPTION
City,State,Zip: MINNETONKA, MN 55344
Facility ID: SA0007627
Item ID: 192597-AREA0000000001
AI ID: 192597
AI Name: Baker Road Promiscuous Dump
Facility Type: SITE
Hydro: Not reported
Project Manager: Not reported
Latitude: 44.89344375000
Longitude: -93.43952370000
Coord Collection Method: Public Land Survey-Two Quarter
Migrated: Y
WIMN: <https://webapp.pca.state.mn.us/wimn/site/192597>
Leak Discovered: Not reported
Leak Reported: Not reported
Application / Notification Received: 01/01/1987
Site Listed on PLP: Not reported
Site Delisted from PLP: Not reported
Site Listed on NPL: Not reported
Site Deleted from NPL: Not reported
Site Closed: 08/31/1999
Owner: Unknown
Owner Address: 520 Lafayette Rd N
Owner City: Saint Paul
Owner State: MN
Owner ZIP: 55155
Acreage: 0.00000000
BPET: Not reported
BVIC: Not reported
SEMS: Not reported
UNP Dump: Y
IC: Not reported
HRS Score: 0
Score Year: Not reported
Activity ID: SIW19990001
Act Desc: Site Assessment Investigation
Status: Closed

MN LS:
Link ID:

625

Map ID
Direction
Distance
Elevation

MAP FINDINGS

Site

Database(s)

EDR ID Number
EPA ID Number

BAKER ROAD PROMISCUOUS DUMP (Continued)

S100713440

EPA ID: Not reported
MPCA ID: Not reported
Method: I1
CERCLIS: No
National Priorities List: No
PLP: No
Voluntary Cleanup & Investigation: No
RCRA Treatment Storage & Disposal: No
RCRA Generator: No
Solid Waste Permit: No
Dumps: Yes
No Further Remedial Action Planned: No
Delisted From PLP By MPCA: No
LCP: No
Brownfield: No
Entity Type: UNPERMDUMP

VAPOR:

Name: BAKER ROAD PROMISCUOUS DUMP
Address: SEE LOCATION DESCRIPTION
City,State,Zip: MINNETONKA, MN
Site ID: SA0007627
Delta Site ID: 192597
WIMN Link: <https://webapp.pca.state.mn.us/wimn/site/192597>
AI Name: Baker Road Promiscuous Dump
Vapor Concern at Site: Other sites that have had vapor concerns
Vapor Reassessment: No
Item ID: 192597-AREA0000000001
Site Type: Site Assessment Site
Method Desc: Public Land Survey-Two Quarter
Latitude: 44.89344375
Longitude: -93.4395237

WIMN:

Name: BAKER ROAD PROMISCUOUS DUMP
Address: SEE LOCATION DESCRIPTION
Address Description: See location description
City,State,Zip: MINNETONKA, MN 55344
Status: Y
Latitude: 44.89413046
Longitude: -93.440229880000004
Item ID: 192597-AISI0000192597
AI ID: 192597
Document ID: 0
Subject Item Type Code: CON
Subject Item Category Code: AISI
Subject Item ID: 192597
Subject Item Category Description: Agency Interest
Subject Item Type Description: Conventional Site
Description: Not reported
Subject Item Designation: Not reported
MPCA Program: Investigation and Cleanup
Program List: SR
City, Township or Unorganized code: 239535
City, Township or Unorganized Name: Minnetonka
Congressional District Code: 3

Map ID
Direction
Distance
Elevation

MAP FINDINGS

Site

Database(s)

EDR ID Number
EPA ID Number

BAKER ROAD PROMISCUOUS DUMP (Continued)

S100713440

House District: 49B
Senate District: 49
USGS 8-digits: 07020012
USGS 8-digits Name: Lower Minnesota River
USGS 10-digits: 0702001211
USGS 12-digits: 070200121108
USGS 12-digits Name: Ninemile Creek
MDH Drinking Water Management Code: 21
MDH Drinking Water Management Name: Minnetonka 13
Location Description: CSL: Center of Site
Township, Range, Direction, Section QQ: 11722235cc
PLS Township: 117
Range: 22
Range Direction: W
Section: 35
Quarters: cc
Collection Method Code: I1
Method Description: Digitized-DRG
Ref Code: GEN
Ref Description: General Location
Location Verified Flag: N
Collection Date: 04/25/2016
Timestamp of Creation: 11/09/2005
User Name of Creator: DELTA_M_R2
Timestamp of Last Update: 04/26/2016
User Name of Last Update: spatial_
Status Date: Not reported
The Delta Spatial ID: 50647697
Activity: Site Assessment
Activity List: Site Assessment
MPCA ID: SA0007627
MPCA List: SA0007627
Program List: Investigation and Cleanup
Classification: Not reported
Site URL: <https://webapp.pca.state.mn.us/wimn/site/192597>

WIMN Detail as of Aug 2016:

Legislative District: 49B
Latitude: 44.89413070
Longitude: -93.44023131
Activity: Multiple Activities
MPCA ID: Multiple Activities
Major Watershed: Lower Minnesota River
Coordinate Collection Method: Digitized-DRG
Status: Active

C11
NW
1/4-1/2
0.340 mi.
1793 ft.

HOME 2 SUITES
6030 CLEARWATER DR
MINNETONKA, MN 55345

Site 2 of 2 in cluster C

NPDES
WIMN

S120059108
N/A

Relative:
Higher

Actual:
907 ft.

NPDES:
Name: HOME 2 SUITES
Address: 6030 CLEARWATER DR
City,State,Zip: MINNETONKA, MN 55345
Active: N

Map ID
Direction
Distance
Elevation

MAP FINDINGS

Site

Database(s)

EDR ID Number
EPA ID Number

HOME 2 SUITES (Continued)

S120059108

Activity ID:	C00042472
Preferred ID:	Not reported
Activity Sys ID:	15751642472
Activity Type:	Coverage Termination
Activity Type Code:	56
Effective Start Date:	03/07/2016
End Date:	03/07/2017
Alternative Method:	Not reported
Coverage Date:	Not reported
Latitude Degree:	44.8934437
Longitude Degree:	-93.4395237
Location Description:	Not reported
New Imp Area:	2.02
Old Imp Area:	0.9
Online Submittal:	Not reported
Other Project Type Description:	Not reported
Owner Name:	Not reported
Owner Organization Type:	Not reported
Permit Sys ID:	3681195
Project Name:	Home 2 Suites
Project Size:	3.32
Termination Date:	04/17/2019
Acres:	Not reported
Activity Description:	Not reported
No Exposure:	Not reported
One Mile:	Not reported
Permit Type:	Not reported
Sector List:	Not reported
Major Watershed:	Not reported
HUC:	Not reported
Expiration Date:	Not reported
Effective Permit:	Not reported
NPDES Flag:	Not reported
Major Minor:	Not reported
Fac Class:	Not reported
Land Application Type:	Not reported
SIC 1:	Not reported
Data Manager:	Not reported
Permit Writer:	Not reported
Engineer:	Not reported
Hydro:	Not reported
Coordinate Method:	Not reported
Contractor Name:	Not reported
Name:	HOME 2 SUITES BUHL MINNETONKA ADDITION LOT 2 BLOCK 1
Address:	6030 CLEARWATER DR
City,State,Zip:	MINNETONKA, MN 55345
Active:	N
Activity ID:	SUB0044806
Preferred ID:	Not reported
Activity Sys ID:	15751644806
Activity Type:	Subdivision Registration Termination
Activity Type Code:	56
Effective Start Date:	Not reported
End Date:	Not reported
Alternative Method:	Not reported
Coverage Date:	Not reported

Map ID
Direction
Distance
Elevation

MAP FINDINGS

Site

Database(s)

EDR ID Number
EPA ID Number

HOME 2 SUITES (Continued)

S120059108

Latitude Degree: 44.8934437
Longitude Degree: -93.4395237
Location Description: Not reported
New Imp Area: Not reported
Old Imp Area: Not reported
Online Submittal: Not reported
Other Project Type Description: Not reported
Owner Name: ECE II LLC
Owner Organization Type: Private (Non-Government)
Permit Sys ID: 3218813
Project Name: Home 2 Suites Buhl Minnetonka Addition Lot 2 Block 1
Project Size: Not reported
Termination Date: 10/16/2017
Acres: Not reported
Activity Description: Not reported
No Exposure: Not reported
One Mile: Not reported
Permit Type: Not reported
Sector List: Not reported
Major Watershed: Not reported
HUC: Not reported
Expiration Date: Not reported
Effective Permit: Not reported
NPDES Flag: Not reported
Major Minor: Not reported
Fac Class: Not reported
Land Application Type: Not reported
SIC 1: Not reported
Data Manager: Not reported
Permit Writer: Not reported
Engineer: Not reported
Hydro: Not reported
Coordinate Method: Not reported
Contractor Name: Bauer Design Build

WIMN:

Name: HOME 2 SUITES
Address: 6030 CLEARWATER DR
Address Description: 6030 Clearwater Dr
City,State,Zip: MINNETONKA, MN 55345
Status: Y
Latitude: 44.893443750000003
Longitude: -93.439523699999995
Item ID: 157516-AISI0000157516
AI ID: 157516
Document ID: 0
Subject Item Type Code: CON
Subject Item Category Code: AISI
Subject Item ID: 157516
Subject Item Category Description: Agency Interest
Subject Item Type Description: Conventional Site
Description: Not reported
Subject Item Designation: Not reported
MPCA Program: Stormwater
Program List: ST
City, Township or Unorganized code: 239535
City, Township or Unorganized Name: Minnetonka

Map ID
Direction
Distance
Elevation

MAP FINDINGS

Site

Database(s)

EDR ID Number
EPA ID Number

HOME 2 SUITES (Continued)

S120059108

Congressional District Code: 3
House District: 49B
Senate District: 49
USGS 8-digits: 07020012
USGS 8-digits Name: Lower Minnesota River
USGS 10-digits: 0702001211
USGS 12-digits: 070200121108
USGS 12-digits Name: Ninemile Creek
MDH Drinking Water Management Code: 21
MDH Drinking Water Management Name: Minnetonka 13
Location Description: Not reported
Township, Range, Direction, Section QQ: Not reported
PLS Township: Not reported
Range: Not reported
Range Direction: Not reported
Section: Not reported
Quarters: Not reported
Collection Method Code: Q2
Method Description: Public Land Survey-Two Quarter
Ref Code: GEN
Ref Description: General Location
Location Verified Flag: N
Collection Date: 10/20/2016
Timestamp of Creation: 03/01/2016
User Name of Creator: RSP
Timestamp of Last Update: 10/20/2016
User Name of Last Update: geo_nc
Status Date: Not reported
The Delta Spatial ID: Not reported
Activity: Construction Stormwater
Activity List: Construction Stormwater
MPCA ID: Multiple IDs
MPCA List: C00042472; SUB0044806
Program List: Stormwater
Classification: Not reported
Site URL: https://webapp.pca.state.mn.us/wimn/site/157516

D12
NNW
1/4-1/2
0.358 mi.
1890 ft.
Relative:
Higher
Actual:
953 ft.

GE OSMONICS
5951 CLEARWATER DR
MINNETONKA, MN 55343
Site 1 of 3 in cluster D

LUST U003907198
LAST N/A
VIC
BROWNFIELDS
SRS
SPILLS
ENF
Financial Assurance
MANIFEST
NPDES
MN LS
TIER 2
WIMN

LUST:
Name: GE OSMONICS
Address: 5951 CLEARWATER DR
City,State,Zip: MINNETONKA, MN 55343
Item ID: 1428-AREA0000000004
MNPCA ID: 63867867
AI ID: 1428

Map ID
Direction
Distance
Elevation

MAP FINDINGS

Site

Database(s)

EDR ID Number
EPA ID Number

GE OSMONICS (Continued)

U003907198

AI Name: SUEZ WTS Solutions USA Inc
 Site Type: Leak Site
 Hydro: Not reported
 Project Manager: Brittney Schuller (former)
 Latitude: 44.89559011
 Longitude: -93.43834801
 Coord Collection Method: Digitized - MPCA internal map
 Migrated: Not reported
 WIMN: <https://webapp.pca.state.mn.us/wimn/site/1428>
 Leak Discovered: 09/25/2012
 Application / Notification Received: Not reported
 Site Listed on PLP: Not reported
 Site Delisted from PLP: Not reported
 Site Listed on NPL: Not reported
 Site Deleted from NPL: Not reported
 Owner: SUEZ WTS Solutions USA Inc
 Site Closed: 11/20/2012
 Owner Address: 5951 Clearwater Dr
 Owner City: Minnetonka
 Owner State: MN
 Owner ZIP: 553438990
 SI Type: Underground Storage Tank System
 Leak Reported: 09/26/2012

0816:

Program IN: 63867867
 Facility Address 2: Not reported
 State Code: MN
 Country Code: USA
 Foreign State: Not reported
 Foreign Zone: Not reported
 Leak ID: 18895
 Township Name: Not reported
 Addr ID: 121307
 Active Flag: N
 Interest Type: LS
 Interest Phone: NO CORE PI PH.
 Interest Start Date: 09/26/2012 00:00:00
 Interest End Date: 03/14/2013 15:39:07
 Source: CORE
 Site ID: 1196
 Leak Site: 1
 File Archive Box: Not reported
 File Archive Lot: Not reported
 Soil Digout Date: Not reported
 Cubic Yards Excavated: Not reported
 Cond Closure Date: Not reported
 Complete Site Closure Date: 11/20/2012 00:00:00
 Contaminated Soils Remaining: U
 Enforcement Action Begin Date: 10/04/2012
 Last Trust Eligible: N
 Offsite Contamination: N
 Reimbursement Awarded: N
 Release Discovered Date: 09/25/2012
 Leak Reported Date: 09/26/2012
 Std Letter Response Date: 10/25/2012
 Surface Water Impact: N
 Utility Project Flag: N

Map ID
Direction
Distance
Elevation

MAP FINDINGS

Site

Database(s)

EDR ID Number
EPA ID Number

GE OSMONICS (Continued)

U003907198

TMSP Added: 09/26/2012 15:25:53
TMSP Last Update: 11/26/2012 13:51:12
Staff ID Last Update: BSCHULL
Release From LAST: N
Release From LUST: Y
Tank Registration Status Code: F
VPIC Application Date: Not reported
VPIC Acres: Not reported
Vapor Intrusion Checked Flag: N
Soil Gas Data Collected Flag: N
Soil Gas Action Level Flag: Not reported
Sub Slab Sample Collected Flag: Not reported
Indoor Air Collected Flag: Not reported
Vapor Intrusion Action Flag: Not reported
Vapor Intrusion Comments: Not reported
Soil Gas Data Comments: Not reported
Comments: Not reported

GW Info:

MN PCA ID: 63867867
Dw Supply Contam: Not reported
Free Product Observed: Not reported
Free Product Thickness: Not reported
Ground Water Contam: N
GW Cleanup Goal: Not reported
Gw Exceeds Cleanup Goal: Not reported
Cleanup Goal Achieved: Not reported
Water Supply Exceeds Ral: Not reported
Well Type Code: Not reported
Impacted Aquifer Code: Not reported
TMSP Added: 11/13/2012 14:17:26
TMSP Last Update: 11/20/2012 16:00:32
Staff Id Last Update: BSCHULL
Mtbe Present Now: Not reported
Mtbe Present Historically: Not reported
Mtbe High Ug Per Liter Char: Not reported
Mtbe High Ug Per Liter Numb: Not reported
Mtbe High Level Date: Not reported
Free Product At Close: N
Staff Id Ass: 5633
PWS Well: N
Prot Flag: Y
Sens Flag: N

Prodrel:

MN PCA ID: 63867867
Prod Released Sequence Id: 152422
Leak Product: 5
Tmsp Added: 09/26/2012 15:25:53
Tmsp Last_updt: 09/26/2012 15:25:53
Staff Id Last Updt: KLEWISO

LAST:

Name: GE OSMONICS
Address: 5951 CLEARWATER DR

Map ID
Direction
Distance
Elevation

MAP FINDINGS

Site

Database(s)

EDR ID Number
EPA ID Number

GE OSMONICS (Continued)

U003907198

City,State,Zip: MINNETONKA, MN 55343
Item ID: 1428-AREA0000000004
AI ID: 1428
MN PCA ID: Not reported
AI Name: SUEZ WTS Solutions USA Inc
Site Type: Leak Site
Hydro: Not reported
Project Manager: Brittney Schuller (former)
Latitude: 44.89559011
Longitude: -93.43834801
Corrd Collection Method: Digitized - MPCA internal map
Migrated: Not reported
WIMN: <https://webapp.pca.state.mn.us/wimn/site/1428>
Leak Discovered: 09/25/2012
Application / Notification Received: Not reported
Site Listed on PLP: Not reported
Site Delisted from PLP: Not reported
Site Listed on NPL: Not reported
Site Deleted from NPL: Not reported
Site Closed: 11/20/2012
Owner: SUEZ WTS Solutions USA Inc
Owner Address: 5951 Clearwater Dr
Owner City: Minnetonka
Owner State: MN
Owner ZIP: 553438990
SI Type: Aboveground Storage Tank
Leak Reported: 09/26/2012

VIC:

Name: OSMONICS
Address: 5951 CLEARWATER DR
City,State,Zip: MINNETONKA, MN 55343
Facility ID: VP10440
Facility Type: CON
Item ID: 1428-AREA0000000003
AI ID: 1428
AI Name: SUEZ WTS Solutions USA Inc
Hydro: Larry Quandt (no longer at MPCA)
Project Manager: Jim Kelly (no longer at MPCA)
Latitude: 44.89578247000
Longitude: -93.44173431000
Coord Collection Method: Digitized-DRG
Migrated: Not reported
WIMN: <https://webapp.pca.state.mn.us/wimn/site/1428>
Leak Discovered: Not reported
Leak Reported: Not reported
Application / Notification Received: 09/23/1998
Site Listed on PLP: Not reported
Site Delisted from PLP: Not reported
Site Listed on NPL: Not reported
Site Deleted from NPL: Not reported
Site Closed: 11/13/2000
Owner: Not reported
Owner Address: Not reported
Owner City: Not reported
Owner State: Not reported
Owner ZIP: Not reported

Map ID
Direction
Distance
Elevation

MAP FINDINGS

Site

Database(s)

EDR ID Number
EPA ID Number

GE OSMONICS (Continued)

U003907198

Prior Aug 2016:

Facility ID:	VP10440
Facility Address 2:	Not reported
Core Program Interest ID:	336400
Link ID:	4977
Site Type:	Not reported
Active?:	False
Pay Complete:	False
MPCA Region:	Metro
Site Size:	22.98
Score:	0
Enforcement Lead Agency:	Not reported
Federal Deferral Pilot?:	False
Site Classification A Emergency:	False
Site Classification B O and m:	False
Site Classification C Rd/ra:	False
Site Classification D Ri/fs:	False
Fund Financed:	False
NPL:	False
PLP:	False
District:	Metro
Program Site Was Referred From:	Not reported
Program Interest:	VIC
Physical Location:	--
Natural Resource Damage:	False
Cleanup Cost:	Not reported
Notes:	Not reported
Indian Reservation Land?:	False
Reservation Name:	Not reported
MPCA-owned Wells At Site?:	False
Created By:	K. Lukes
Created Date:	09/23/1998
Last Update Date:	08/02/2000
Federal Facility?:	False
Primary Funding Source:	Not reported
EPA ID:	Not reported
MPCA ID:	Not reported
Alpha Sort:	Not reported
Legal District:	42A
Congressional District:	3
Public Land Survey Method:	M
Map Scale For PLS Locational Data:	A
Township 2:	Not reported
Range:	Not reported
PLS Township Suffix:	W
Section:	Not reported
PLS Qtr Section (160 Acres):	Not reported
PLS Qtr-Qtr Section (40 Acres):	Not reported
Pls Qtr-Qtr-Qtr Section (10 Acres):	Not reported
Pls Qtr-Qtr-Qtr-Qtr Secion (2.5 Acres):	Not reported
Quad:	1288
NAD Number:	83
Desc Of UTM Coord Pt:	Not reported
UTM Coord Pt Data Source:	Not reported
Org Providing UTM Coord Point Data:	Not reported
mpcapgmac:	Not reported
Utm Coord Pt Data Collection Method:	Not reported

Map ID
Direction
Distance
Elevation

MAP FINDINGS

Site

Database(s)

EDR ID Number
EPA ID Number

GE OSMONICS (Continued)

U003907198

Date Of Utm Coord Pt Data Collection:	Not reported
COL Date Qual:	Not reported
Map Scale:	Not reported
verifmeth:	Not reported
horizref:	Not reported
Utm Source:	2
Utm Method:	I1
Utm Scale:	A
Utm Accuracy:	Not reported
Utm East:	465121.6875
Utm North:	4971468
Utm Zone:	15
Basin Code:	Not reported
Major Watershed:	Not reported
Minor Watershed:	Not reported
Public Land Survey Method 2:	Not reported
Map Scale For PLS Locational Data 2:	Not reported
Township 2:	Not reported
Range 2:	Not reported
PLS Township Suffix 2:	Not reported
Section 2:	Not reported
PLS Qtr Section (160 Acres) 2:	Not reported
PLS Qtr-Qtr Section (40 Acres) 2:	Not reported
PLS Qtr-Qtr Section (10 Acres) 2:	Not reported
PLS Qtr-Qtr Section (2.5 Acres) 2:	Not reported
Quad 2:	Not reported
File Location:	Archival Storage
VIC Application GIS:	False
Petroleum Brownfields Prog?:	False

Impact and Response Actions:

Facid:	VP10440
GW Receipts Prot by Rem Actn:	Not reported
Ecological receptors present:	1
Type of ecological receptors:	Not reported
Acres of contaminated soil:	Not reported
Volume of contaminated soil:	Not reported
Acres of surface water impacted:	Not reported
Acres of wetland impacted:	Not reported
Acres of sediment impacted:	Not reported
GW Plume Area Acres:	Not reported
Cleanup Conducted:	1
Acres of Contam Soil remediate:	Not reported
Volume of Soil Cleaned:	Not reported
# Municipal wells contamd:	Not reported
# Dom wells contam:	Not reported
# People Impct SW intake contam:	Not reported
# Drums Revolved from site:	Not reported
Yr Soil Remediated:	Not reported
Acres of Soil w/ Restrict Access:	Not reported
Yr IC remedy complete:	Not reported
Yr GW remedy completed:	Not reported
Year GWIC completed:	Not reported
Acres of wetland of sediment remediated:	Not reported
Public financing:	1
Assurance help:	1
Land use Classfn At Site:	Not reported

Map ID
Direction
Distance
Elevation

MAP FINDINGS

Site

Database(s)

EDR ID Number
EPA ID Number

GE OSMONICS (Continued)

U003907198

Land use Vicinity Of Site:	Not reported
Deed notif Present On Site:	1
Restrictive Covenant Present:	1
Restrictions:	Not reported
GW Pump and Treat Used at site:	1
Quaternary Perched:	1
Quaternary Water Table:	1
Quaternary Confined:	1
Cretaceous:	1
Plattville:	1
St. peter:	1
Prairie Duchien:	1
Jordan:	1
Ironton/Galesville:	1
Mt Simon Hinckley:	1
Precambrian Undifferentiated:	1
Other/Unknown Aquifer:	1
Date Info Last Updated:	Not reported
Inst Control Info Updated:	Not reported
Inst Control Filed Location:	Not reported
SW Classification (Primary):	Not reported
SW Classification (Secondary):	Not reported
Miscellaneous:	Not reported
SW Comments:	Not reported

Site Event Log:

Date Started:	Not reported
Date End:	1999-03-31 00:00:00
Planned Start Date:	Not reported
Planned End Date:	Not reported
Last Update:	Not reported
Facid:	VP10440
Event:	1
Additional Information:	None Entered
Record Number:	7310

Date Started:	1998-09-23 00:00:00
Date End:	2000-11-13 00:00:00
Planned Start Date:	Not reported
Planned End Date:	Not reported
Last Update:	1998-09-23 00:00:00
Facid:	VP10440
Event:	1
Additional Information:	None Entered
Record Number:	5529

Contact Info:

Contaminant Id:	1
Contaminated Media:	1
Req Cleanup Concluded:	Not reported
Cleanup Lvl Measure Units:	Not reported
Basis For Req Cleanup Lvl:	Not reported
Max Residual Contamination:	Not reported
Date Info Last Updated:	2008-03-13 00:00:00

Map ID
Direction
Distance
Elevation

MAP FINDINGS

Site

Database(s)

EDR ID Number
EPA ID Number

GE OSMONICS (Continued)

U003907198

Contacts:

Contact Type:	1
Company Name:	MPCA
Contact Address:	520 Lafayette Rd N
Contact Address 2:	Not reported
Contact Province:	Not reported
Contact Country:	Not reported
Contact Postal code:	Not reported
Contact Phone:	Not reported
Contact Phone Ext:	Not reported
Contact Fax:	Not reported
Contact E-mail:	Not reported
Contact Cell Phone:	Not reported
Contact Information Last Updated:	1999-01-29 00:00:00
Misc Contact Info:	Not reported
Receive Invoice:	F
Staff Id Num:	16528
Contact Type:	1
Company Name:	MPCA
Contact Address:	520 Lafayette Rd N
Contact Address 2:	Not reported
Contact Province:	Not reported
Contact Country:	Not reported
Contact Postal code:	Not reported
Contact Phone:	(651) 757-1808
Contact Phone Ext:	Not reported
Contact Fax:	651-296-9707
Contact E-mail:	larry.quandt@state.mn.us
Contact Cell Phone:	Not reported
Contact Information Last Updated:	1998-09-23 00:00:00
Misc Contact Info:	Not reported
Receive Invoice:	F
Staff Id Num:	3379
Contact Type:	1
Company Name:	Not reported
Contact Address:	Osmonics, Inc.
Contact Address 2:	5951 Clearwater Drive
Contact Province:	Not reported
Contact Country:	Not reported
Contact Postal code:	Not reported
Contact Phone:	Not reported
Contact Phone Ext:	Not reported
Contact Fax:	Not reported
Contact E-mail:	Not reported
Contact Cell Phone:	Not reported
Contact Information Last Updated:	Not reported
Misc Contact Info:	Not reported
Receive Invoice:	F
Staff Id Num:	0

BROWNFIELDS:

Name:	OSMONICS
Address:	5951 CLEARWATER DR

Map ID
Direction
Distance
Elevation

MAP FINDINGS

Site

Database(s)

EDR ID Number
EPA ID Number

GE OSMONICS (Continued)

U003907198

City,State,Zip: MINNETONKA, MN 55343
Site ID: VP10440
Leak Num: Not reported
Owner Name: GE Osmonics Inc
Leak Source: Not reported
Response Action Date: Not reported
Site Acreage: Not reported
Item Id: 1428-AREA0000000003
AI ID: 1428
AI Name: SUEZ WTS Solutions USA Inc
Site type: BROWNFIELD
Hydro: Larry Quandt (no longer at MPCA)
Project Manager: Jim Kelly (no longer at MPCA)
Coord Collection Method: Not reported
Migrated: Y
WIMN: <https://webapp.pca.state.mn.us/wimn/site/1428>
Leak Discovered: Not reported
Leak Reported: Not reported
Application / Notification Received: Not reported
Site Listed on PLP: Not reported
Site Delisted from PLP: Not reported
Site Listed on NPL: Not reported
Site Deleted from NPL: Not reported
Site Closed: 11/13/2000
Owner Address: 5951 Clearwater Dr
Owner City: Minnetonka
Owner State: MN
Owner ZIP: 553438990
Latitude: 44.89578247000
Longitude: -93.44173431000

SRS:

Name: GE OSMONICS
Address: 5951 CLEARWATER DR
City,State,Zip: MINNETONKA, MN 55343
Facility ID: LS0018895
Item ID: 1428-AREA0000000004
AI ID: 1428
AI Name: SUEZ WTS Solutions USA Inc
Facility Type: LEAK
Hydro: Not reported
Project Manager: Brittney Schuller (former)
Latitude: 44.89559011000
Longitude: -93.43834801000
Coord Collection Method: Digitized - MPCA internal map
Migrated: Not reported
WIMN: <https://webapp.pca.state.mn.us/wimn/site/1428>
Leak Discovered: 09/25/2012
Leak Reported: 09/26/2012
Application / Notification Received: Not reported
Site Listed on PLP: Not reported
Site Delisted from PLP: Not reported
Site Listed on NPL: Not reported
Site Deleted from NPL: Not reported
Site Closed: 11/20/2012
Owner: Not reported
Owner Address: Not reported

Map ID
Direction
Distance
Elevation

MAP FINDINGS

Site

Database(s)

EDR ID Number
EPA ID Number

GE OSMONICS (Continued)

U003907198

Owner City:	Not reported
Owner State:	Not reported
Owner ZIP:	Not reported
Acreage:	0.00000000
BPET:	Not reported
BVIC:	Not reported
SEMS:	Not reported
UNP Dump:	Not reported
IC:	Not reported
HRS Score:	0
Score Year:	Not reported
Activity ID:	SIW20120001
Act Desc:	Leak Site Investigation
Status:	Closed
Name:	OSMONICS
Address:	5951 CLEARWATER DR
City,State,Zip:	MINNETONKA, MN 55343
Facility ID:	VP10440
Item ID:	1428-AREA0000000003
AI ID:	1428
AI Name:	SUEZ WTS Solutions USA Inc
Facility Type:	BROW
Hydro:	Larry Quandt (no longer at MPCA)
Project Manager:	Jim Kelly (no longer at MPCA)
Latitude:	44.89578247000
Longitude:	-93.44173431000
Coord Collection Method:	Digitized-DRG
Migrated:	Not reported
WIMN:	https://webapp.pca.state.mn.us/wimn/site/1428
Leak Discovered:	Not reported
Leak Reported:	Not reported
Application / Notification Received:	09/23/1998
Site Listed on PLP:	Not reported
Site Delisted from PLP:	Not reported
Site Listed on NPL:	Not reported
Site Deleted from NPL:	Not reported
Site Closed:	11/13/2000
Owner:	Not reported
Owner Address:	Not reported
Owner City:	Not reported
Owner State:	Not reported
Owner ZIP:	Not reported
Acreage:	22.9800000
BPET:	Not reported
BVIC:	Y
SEMS:	Not reported
UNP Dump:	Not reported
IC:	Not reported
HRS Score:	0
Score Year:	Not reported
Activity ID:	SIW19980001
Act Desc:	Brownfield Site
Status:	Closed
Prior Aug 2016:	
Facility ID:	VP10440
Facility Address 2:	Not reported

Map ID
Direction
Distance
Elevation

MAP FINDINGS

Site

Database(s)

EDR ID Number
EPA ID Number

GE OSMONICS (Continued)

U003907198

Core Program Interest ID:	336400
Link ID:	4977
Site Type:	Not reported
Active?:	False
Pay Complete:	False
MPCA Region:	Metro
Site Size:	22.98
Score:	0
Enforcement Lead Agency:	Not reported
Federal Deferral Pilot?:	False
Site Classification A Emergency:	False
Site Classification B O and m:	False
Site Classification C Rd/ra:	False
Site Classification D Ri/fs:	False
Fund Financed:	False
NPL:	False
PLP:	False
District:	Metro
Program Site Was Referred From:	Not reported
Program Interest:	VIC
Physical Location:	--
Natural Resource Damage:	False
Cleanup Cost:	Not reported
Notes:	Not reported
Indian Reservation Land?:	False
Reservation Name:	Not reported
MPCA-owned Wells At Site?:	False
Created By:	K. Lukes
Created Date:	09/23/1998
Last Update Date:	08/02/2000
Federal Facility?:	False
Primary Funding Source:	Not reported
EPA ID:	Not reported
MPCA ID:	Not reported
Alpha Sort:	Not reported
Legal District:	42A
Congressional District:	3
Public Land Survey Method:	M
Map Scale For PLS Locational Data:	A
Township:	Not reported
Range:	Not reported
PLS Township Suffix:	W
Section:	Not reported
PLS Qtr Section (160 Acres):	Not reported
PLS Qtr-Qtr Section (40 Acres):	Not reported
Pls Qtr-Qtr-Qtr Section (10 Acres):	Not reported
Pls Qtr-Qtr-Qtr Section (10 Acres):	Not reported
Quad:	1288
NAD Number:	83
Desc Of UTM Coord Pt:	Not reported
Desc Of UTM Coord Pt:	Not reported
Desc Of UTM Coord Pt:	Not reported
mpcapgmac:	Not reported
Utm Coord Pt Data Collection Method:	Not reported
Utm Coord Pt Data Collection Method:	Not reported
Map Scale:	Not reported
verifmeth:	Not reported

Map ID
Direction
Distance
Elevation

MAP FINDINGS

Site

Database(s)

EDR ID Number
EPA ID Number

GE OSMONICS (Continued)

U003907198

horizref:	Not reported
Utm Source:	2
Utm Method:	I1
Utm Scale:	A
Utm Accuracy:	Not reported
Utm East:	465121.6875
Utm North:	4971468
Utm Zone:	15
Basin Code:	Not reported
Major Watershed:	Not reported
Minor Watershed:	Not reported
Public Land Survey Method 2:	Not reported
Map Scale For PLS Locational Data 2:	Not reported
Township 2:	Not reported
Range 2:	Not reported
PLS Township Suffix 2:	Not reported
Section 2:	Not reported
PLS Qtr Section (160 Acres) 2:	Not reported
PLS Qtr-Qtr Section (40 Acres) 2:	Not reported
PLS Qtr-Qtr Section (10 Acres) 2:	Not reported
PLS Qtr-Qtr Section (2.5 Acres) 2:	Not reported
Quad 2:	Not reported
File Location:	Archival Storage
VIC Application GIS:	False
Petroleum Brownfields Prog?:	False

Impact and Response Actions:

Facid:	VP10440
GW Receipts Prot by Rem Actn:	Not reported
Ecological receptors present:	1
Type of ecological receptors:	Not reported
Acres of contaminated soil:	Not reported
Volume of contaminated soil:	Not reported
Acres of surface water impacted:	Not reported
Acres of wetland impacted:	Not reported
Acres of sediment impacted:	Not reported
GW Plume Area Acres:	Not reported
Cleanup Conducted:	1
Acres of Contam Soil remediate:	Not reported
Volume of Soil Cleaned:	Not reported
# Municipal wells contamd:	Not reported
# Dom wells contam:	Not reported
# People Impct SW intake contam:	Not reported
# Drums Revolved from site:	Not reported
Yr Soil Remediated:	Not reported
Acres of Soil w/ Restrict Access:	Not reported
Yr IC remedy complete:	Not reported
Yr GW remedy completed:	Not reported
Year GWIC completed:	Not reported
Acres of wetland of sediment remediated:	Not reported
Public financing:	1
Assurance help:	1
Land use Classfn At Site:	Not reported
Land use Vicinity Of Site:	Not reported
Deed notif Present On Site:	1
Restrictive Covenant Present:	1
Restrictions:	Not reported

Map ID
Direction
Distance
Elevation

MAP FINDINGS

Site

Database(s)

EDR ID Number
EPA ID Number

GE OSMONICS (Continued)

U003907198

GW Pump and Treat Used at site:	1
Quaternary Perched:	1
Quaternary Water Table:	1
Quaternary Confined:	1
Cretaceous:	1
Plattville:	1
St. peter:	1
Prairie Duchien:	1
Jordan:	1
Ironton/Galesville:	1
Mt Simon Hinckley:	1
Precambrian Undifferentiated:	1
Other/Unknown Aquifer:	1
Date Info Last Updated:	Not reported
Inst Control Info Updated:	Not reported
Inst Control Filed Location:	Not reported
SW Classification (Primary):	Not reported
SW Classification (Secondary):	Not reported
Miscellaneous:	Not reported
SW Comments:	Not reported

Site Event Log:

Date Started:	Not reported
Date End:	1999-03-31 00:00:00
Planned Start Date:	Not reported
Planned End Date:	Not reported
Last Update:	Not reported
Facid:	VP10440
Event:	1
Additional Information:	None Entered
Record Number:	7310

Date Started:	1998-09-23 00:00:00
Date End:	2000-11-13 00:00:00
Planned Start Date:	Not reported
Planned End Date:	Not reported
Last Update:	1998-09-23 00:00:00
Facid:	VP10440
Event:	1
Additional Information:	None Entered
Record Number:	5529

Contact Info:

Contaminant Id:	1
Contaminated Media:	1
Req Cleanup Concluded:	Not reported
Cleanup Lvl Measure Units:	Not reported
Basis For Req Cleanup Lvl:	Not reported
Max Residual Contamination:	Not reported
Date Info Last Updated:	2008-03-13 00:00:00

Contacts:

Contact Type:	1
Company Name:	MPCA
Contact Address:	520 Lafayette Rd N
Contact Address 2:	Not reported

Map ID
Direction
Distance
Elevation

MAP FINDINGS

Site

Database(s)

EDR ID Number
EPA ID Number

GE OSMONICS (Continued)

U003907198

Contact Province:	Not reported
Contact Country:	Not reported
Contact Postal code:	Not reported
Contact Phone:	Not reported
Contact Phone Ext:	Not reported
Contact Fax:	Not reported
Contact E-mail:	Not reported
Contact Cell Phone:	Not reported
Contact Information Last Updated:	1999-01-29 00:00:00
Misc Contact Info:	Not reported
Receive Invoice:	F
Staff Id Num:	16528
Contact Type:	1
Company Name:	MPCA
Contact Address:	520 Lafayette Rd N
Contact Address 2:	Not reported
Contact Province:	Not reported
Contact Country:	Not reported
Contact Postal code:	Not reported
Contact Phone:	(651) 757-1808
Contact Phone Ext:	Not reported
Contact Fax:	651-296-9707
Contact E-mail:	larry.quandt@state.mn.us
Contact Cell Phone:	Not reported
Contact Information Last Updated:	1998-09-23 00:00:00
Misc Contact Info:	Not reported
Receive Invoice:	F
Staff Id Num:	3379
Contact Type:	1
Company Name:	Not reported
Contact Address:	Osmonics, Inc.
Contact Address 2:	5951 Clearwater Drive
Contact Province:	Not reported
Contact Country:	Not reported
Contact Postal code:	Not reported
Contact Phone:	Not reported
Contact Phone Ext:	Not reported
Contact Fax:	Not reported
Contact E-mail:	Not reported
Contact Cell Phone:	Not reported
Contact Information Last Updated:	Not reported
Misc Contact Info:	Not reported
Receive Invoice:	F
Staff Id Num:	0

SPILLS:

Name:	GE OSMONICS FNA GE WATER PROCESSES
Address:	5951 CLEARWATER DRIVE
City,State,Zip:	MINNETONKA, MN
Program ID:	56382006
Preferred ID:	75907
Incident ID:	75907
Incident Date:	07/29/2009
Program:	Emergency Response

Map ID
Direction
Distance
Elevation

MAP FINDINGS

Site

Database(s)

EDR ID Number
EPA ID Number

GE OSMONICS (Continued)

U003907198

Incident Types: Leaking Tank
Duty Officer Number: 105189
Lead Investigator: Mike Rose
Incident Status: Closed or Completed
Closure Type: Response/Action Completed
AI ID source: Not reported
Source name: GE Osmonics fna GE Water Processes
Source Address: 5951 Clearwater Drive
Source City: Minnetonka
Source State: MN
Source ZIP: Not reported
Substance: 65 gallons Ethanol Blends (E50-E89)
Latitude: Not reported
Longitude: Not reported
Source CM: Not reported

Affected Area:

Program ID: 56382006
Spill Inc Affected ID: 205138
Spill Inc Affected Code: 17
Tmsp Added: 07/31/2009 12:11:39
Tmsp Last Updated: 07/31/2009 12:11:39
Staff ID Last Update: MROSE

Product:

Program ID: 56382006
Spill Incident Accuracy ID: 205138
Spill Product Code: 46
Spill Qty Units: 5
Spill Incident Accuracy: 1
Spill Released Qty: 65
Tmsp Added: 07/31/2009 12:11:39
Tmsp Last Update: 07/31/2009 12:11:39
Staff ID Last Update: MROSE

Name: GE OSMONICS
Address: 5951 CLEARWATER DRIVE
City,State,Zip: MINNETONKA, MN
Program ID: 56390035
Preferred ID: 75921
Incident ID: 75921
Incident Date: 08/03/2009
Program: Emergency Response
Incident Types: Spill or Release
Duty Officer Number: 105259
Lead Investigator: Lisa McMahon
Incident Status: Closed or Completed
Closure Type: Response/Action Completed
AI ID source: Not reported
Source name: GE Osmonics
Source Address: 5951 Clearwater Drive
Source City: Minnetonka
Source State: MN
Source ZIP: Not reported
Substance: 15 gallons Diesel Fuel
Latitude: Not reported

Map ID
Direction
Distance
Elevation

MAP FINDINGS

Site

Database(s)

EDR ID Number
EPA ID Number

GE OSMONICS (Continued)

U003907198

Longitude: Not reported
Source CM: Not reported

Affected Area:
Program ID: 56390035
Spill Inc Affected ID: 205215
Spill Inc Affected Code: 21
Tmsp Added: 08/05/2009 10:31:27
Tmsp Last Updated: 08/05/2009 10:31:27
Staff ID Last Update: LBUJAK

Product:
Program ID: 56390035
Spill Incident Accuracy ID: 205215
Spill Product Code: 30
Spill Qty Units: 5
Spill Incident Accuracy: 1
Spill Released Qty: 15
Tmsp Added: 08/05/2009 10:31:27
Tmsp Last Update: 08/05/2009 10:31:27
Staff ID Last Update: LBUJAK

Name: GE OSMONICS FNA GE WATER PROCESSES
Address: 5951 CLEARWATER DRIVE
City,State,Zip: MINNETONKA, MN
Program ID: 56953013
Preferred ID: 76510
Incident ID: 76510
Incident Date: 10/09/2009
Program: Emergency Response
Incident Types: Spill or Release
Duty Officer Number: 106716
Lead Investigator: Mike Rose
Incident Status: Closed or Completed
Closure Type: Response/Action Completed
AI ID source: Not reported
Source name: GE Osmonics fna GE Water Processes
Source Address: 5951 Clearwater Drive
Source City: Minnetonka
Source State: MN
Source ZIP: Not reported
Substance: 30 gallons Other substance
Latitude: Not reported
Longitude: Not reported
Source CM: Not reported

Affected Area:
Program ID: 56953013
Spill Inc Affected ID: 206435
Spill Inc Affected Code: 19
Tmsp Added: 10/13/2009 14:56:45
Tmsp Last Updated: 10/13/2009 14:56:45
Staff ID Last Update: MROSE

Product:
Program ID: 56953013

Map ID
Direction
Distance
Elevation

MAP FINDINGS

Site

Database(s)

EDR ID Number
EPA ID Number

GE OSMONICS (Continued)

U003907198

Spill Incident Accuracy ID: 206435
Spill Product Code: 21
Spill Qty Units: 5
Spill Incident Accuracy: 1
Spill Released Qty: 30
Tmsp Added: 10/13/2009 14:56:45
Tmsp Last Update: 10/13/2009 14:56:45
Staff ID Last Update: MROSE

Name: GE WATER PROCESS (FORMERLY GE OSMONICS)
Address: 5951 CLEARWATER DRIVE
City,State,Zip: MINNETONKA, MN
Program ID: 57401054
Preferred ID: 77107
Incident ID: 77107
Incident Date: 12/28/2009
Program: Emergency Response
Incident Types: Leaking Container
Duty Officer Number: 108343
Lead Investigator: Jim Stockinger
Incident Status: Closed or Completed
Closure Type: Response/Action Completed
AI ID source: Not reported
Source name: GE Water Process (formerly GE Osmonics)
Source Address: 5951 Clearwater Drive
Source City: Minnetonka
Source State: MN
Source ZIP: Not reported
Substance: 25 gallons Other substance
Latitude: Not reported
Longitude: Not reported
Source CM: Not reported

Affected Area:
Program ID: 57401054
Spill Inc Affected ID: 207825
Spill Inc Affected Code: 6
Tmsp Added: 12/30/2009 15:47:30
Tmsp Last Updated: 12/30/2009 15:47:30
Staff ID Last Update: JSTOCKI

Product:
Program ID: 57401054
Spill Incident Accuracy ID: 207825
Spill Product Code: 21
Spill Qty Units: 5
Spill Incident Accuracy: 1
Spill Released Qty: 25
Tmsp Added: 12/30/2009 15:47:30
Tmsp Last Update: 12/30/2009 15:47:30
Staff ID Last Update: JSTOCKI

Name: GE WATER PROCESS (FORMERLY GE OSMONICS)
Address: 5951 CLEARWATER DRIVE
City,State,Zip: MINNETONKA, MN

Map ID
Direction
Distance
Elevation

MAP FINDINGS

Site

Database(s)

EDR ID Number
EPA ID Number

GE OSMONICS (Continued)

U003907198

Program ID: 57924435
Preferred ID: 78057
Incident ID: 78057
Incident Date: 05/14/2010
Program: Emergency Response
Incident Types: Spill or Release
Duty Officer Number: 111268
Lead Investigator: Jason Moran
Incident Status: Closed or Completed
Closure Type: Response/Action Completed
AI ID source: Not reported
Source name: GE Water Process (formerly GE Osmonics)
Source Address: 5951 Clearwater Drive
Source City: Minnetonka
Source State: MN
Source ZIP: Not reported
Substance: 6 gallons Other substance
Latitude: Not reported
Longitude: Not reported
Source CM: Not reported

Affected Area:
Program ID: 57924435
Spill Inc Affected ID: 210055
Spill Inc Affected Code: 17
Tmsp Added: 05/17/2010 13:22:45
Tmsp Last Updated: 05/17/2010 13:22:45
Staff ID Last Update: JMORAN

Product:
Program ID: 57924435
Spill Incident Accuracy ID: 210055
Spill Product Code: 21
Spill Qty Units: 5
Spill Incident Accuracy: 1
Spill Released Qty: 6
Tmsp Added: 05/17/2010 13:22:45
Tmsp Last Update: 05/17/2010 13:22:45
Staff ID Last Update: JMORAN

Name: GE WATER PROCESS (FORMERLY GE OSMONICS)
Address: 5951 CLEARWATER DRIVE
City,State,Zip: MINNETONKA, MN
Program ID: 58126122
Preferred ID: 78329
Incident ID: 78329
Incident Date: 08/21/2009
Program: Emergency Response
Incident Types: Spill or Release
Duty Officer Number: 105687
Lead Investigator: Craig Schafer
Incident Status: Closed or Completed
Closure Type: No Action Necessary
AI ID source: Not reported
Source name: GE Water Process (formerly GE Osmonics)
Source Address: 5951 Clearwater Drive

Map ID
Direction
Distance
Elevation

MAP FINDINGS

Site

Database(s)

EDR ID Number
EPA ID Number

GE OSMONICS (Continued)

U003907198

Source City: Minnetonka
Source State: MN
Source ZIP: Not reported
Substance: 15 gallons Antifreeze
Latitude: Not reported
Longitude: Not reported
Source CM: Not reported

Affected Area:
Program ID: 58126122
Spill Inc Affected ID: 210701
Spill Inc Affected Code: 2
Tmsp Added: 06/22/2010 13:55:12
Tmsp Last Updated: 06/22/2010 13:55:12
Staff ID Last Update: CSCHAFE

Product:
Program ID: 58126122
Spill Incident Accuracy ID: 210701
Spill Product Code: 10
Spill Qty Units: 5
Spill Incident Accuracy: 1
Spill Released Qty: 15
Tmsp Added: 06/22/2010 13:55:12
Tmsp Last Update: 06/22/2010 13:55:12
Staff ID Last Update: CSCHAFE

Name: GE WATER PROCESS (FORMERLY GE OSMONICS)
Address: 5951 CLEARWATER DRIVE
City,State,Zip: MINNETONKA, MN
Program ID: 73993643
Preferred ID: 92972
Incident ID: 92972
Incident Date: 05/09/2015
Program: Emergency Response
Incident Types: Leaking Container
Duty Officer Number: 150107
Lead Investigator: Jim Stockinger
Incident Status: Closed or Completed
Closure Type: Response/Action Completed
AI ID source: Not reported
Source name: GE Water Process (formerly GE Osmonics)
Source Address: 5951 Clearwater Drive
Source City: Minnetonka
Source State: MN
Source ZIP: Not reported
Substance: 210 gallons Other substance
Latitude: Not reported
Longitude: Not reported
Source CM: Not reported

Affected Area:
Program ID: 73993643
Spill Inc Affected ID: 241518
Spill Inc Affected Code: 19
Tmsp Added: 05/15/2015 15:37:11
Tmsp Last Updated: 05/15/2015 15:37:11

Map ID
Direction
Distance
Elevation

MAP FINDINGS

Site

Database(s)

EDR ID Number
EPA ID Number

GE OSMONICS (Continued)

U003907198

Staff ID Last Update: JSTOCKI

Product:

Program ID: 73993643
Spill Incident Accuracy ID: 241518
Spill Product Code: 21
Spill Qty Units: 5
Spill Incident Accuracy: 1
Spill Released Qty: 210
Tmsp Added: 05/15/2015 15:37:11
Tmsp Last Update: 05/15/2015 15:37:11
Staff ID Last Update: JSTOCKI

Name: OSMONICS INC
Address: 5951 CLEARWATER DR
City,State,Zip: MINNETONKA, MN 55343
Program ID: 176928
Preferred ID: 18991
Incident ID: 18991
Incident Date: 01/18/1994
Program: Emergency Response
Incident Types: Spill or Release
Duty Officer Number: Not reported
Lead Investigator: Dan Hannan
Incident Status: Closed or Completed
Closure Type: Not reported
AI ID source: Not reported
Source name: OSMONICS INC
Source Address: Not reported
Source City: Not reported
Source State: Not reported
Source ZIP: Not reported
Substance: 500 gallons Chemical Acidic
Latitude: Not reported
Longitude: Not reported
Source CM: Not reported

Product:

Program ID: 176928
Spill Incident Accuracy ID: 71242
Spill Product Code: 8
Spill Qty Units: 5
Spill Incident Accuracy: 2
Spill Released Qty: 500
Tmsp Added: 03/21/1996 00:00:00
Tmsp Last Update: 05/04/2002 07:00:04
Staff ID Last Update: TANKS

Name: GE OSMONICS
Address: 5951 CLEARWATER DR
City,State,Zip: MINNETONKA, MN 55343
Program ID: 367058
Preferred ID: 66993
Incident ID: 66993
Incident Date: 05/18/2006

Map ID
Direction
Distance
Elevation

MAP FINDINGS

Site

Database(s)

EDR ID Number
EPA ID Number

GE OSMONICS (Continued)

U003907198

Program: Emergency Response
Incident Types: Spill or Release
Duty Officer Number: 82165
Lead Investigator: Jason Moran
Incident Status: Closed or Completed
Closure Type: No Action Necessary
AI ID source: Not reported
Source name: GE Osmonics
Source Address: 5951 Clearwater Dr
Source City: Minnetonka
Source State: MN
Source ZIP: 55343
Substance: 100 gallons Sewage
Latitude: Not reported
Longitude: Not reported
Source CM: Not reported

Affected Area:

Program ID: 367058
Spill Inc Affected ID: 185218
Spill Inc Affected Code: 11
Tmsp Added: 05/22/2006 11:20:22
Tmsp Last Updated: 05/22/2006 11:20:22
Staff ID Last Update: JMORAN

Product:

Program ID: 367058
Spill Incident Accuracy ID: 185217
Spill Product Code: 38
Spill Qty Units: 5
Spill Incident Accuracy: 1
Spill Released Qty: 100
Tmsp Added: 05/22/2006 11:20:22
Tmsp Last Update: 05/22/2006 11:20:22
Staff ID Last Update: JMORAN

Name: GE WATER PROCESS (FORMERLY GE OSMONICS)
Address: 5951 CLEARWATER DR
City,State,Zip: MINNETONKA, MN 55343
Program ID: 62174154
Preferred ID: 83123
Incident ID: 83123
Incident Date: 08/31/2011
Program: Emergency Response
Incident Types: Spill or Release
Duty Officer Number: 121600
Lead Investigator: Beth Oman
Incident Status: Closed or Completed
Closure Type: Response/Action Completed
AI ID source: Not reported
Source name: GE Water Process (formerly GE Osmonics)
Source Address: 5951 Clearwater Drive
Source City: Minnetonka
Source State: MN
Source ZIP: Not reported
Substance: 5 gallons Petroleum Other

Map ID
Direction
Distance
Elevation

MAP FINDINGS

Site

Database(s)

EDR ID Number
EPA ID Number

GE OSMONICS (Continued)

U003907198

Latitude: Not reported
Longitude: Not reported
Source CM: Not reported

Affected Area:
Program ID: 62174154
Spill Inc Affected ID: 221219
Spill Inc Affected Code: 21
Tmsp Added: 02/06/2012 14:43:08
Tmsp Last Updated: 02/06/2012 14:43:08
Staff ID Last Update: BOMAN

Product:
Program ID: 62174154
Spill Incident Accuracy ID: 221219
Spill Product Code: 35
Spill Qty Units: 5
Spill Incident Accuracy: 1
Spill Released Qty: 5
Tmsp Added: 02/06/2012 14:43:08
Tmsp Last Update: 02/06/2012 14:43:08
Staff ID Last Update: BOMAN

Name: GENERAL ELECTRIC - MINNETONKA
Address: 5951 CLEARWATER DRIVE
City,State,Zip: MINNETONKA, MN
Program ID: 62225878
Preferred ID: 83367
Incident ID: 83367
Incident Date: 03/17/2011
Program: Emergency Response
Incident Types: Spill or Release
Duty Officer Number: 117651
Lead Investigator: Steve Leppala
Incident Status: Closed or Completed
Closure Type: Response/Action Completed
AI ID source: Not reported
Source name: General Electric - Minnetonka
Source Address: 5951 Clearwater Drive
Source City: Minnetonka
Source State: MN
Source ZIP: Not reported
Substance: small amounts Hydraulic Fluid
Latitude: Not reported
Longitude: Not reported
Source CM: Not reported

Affected Area:
Program ID: 62225878
Spill Inc Affected ID: 221696
Spill Inc Affected Code: 14
Tmsp Added: 03/02/2012 15:09:08
Tmsp Last Updated: 03/02/2012 15:09:08
Staff ID Last Update: SLEPPAL

Product:

Map ID
Direction
Distance
Elevation

MAP FINDINGS

Site

Database(s)

EDR ID Number
EPA ID Number

GE OSMONICS (Continued)

U003907198

Program ID: 62225878
Spill Incident Accuracy ID: 221696
Spill Product Code: 32
Spill Qty Units: 17
Spill Incident Accuracy: 1
Spill Released Qty: Not reported
Tmsp Added: 03/02/2012 15:09:08
Tmsp Last Update: 03/02/2012 15:09:08
Staff ID Last Update: SLEPPAL

Facility Information:

Program ID: 57401054
Facility Address 2: Not reported
Spill Date: 12/28/2009

Program ID: 56382006
Facility Address 2: Not reported
Spill Date: 07/29/2009

Program ID: 56390035
Facility Address 2: Not reported
Spill Date: 08/03/2009

Program ID: 56953013
Facility Address 2: Not reported
Spill Date: 10/09/2009

Program ID: 57924435
Facility Address 2: Not reported
Spill Date: 05/14/2010

Program ID: 58126122
Facility Address 2: Not reported
Spill Date: 08/21/2009

Program ID: 58947100
Facility Address 2: Not reported
Spill Date: 11/04/2010

Program ID: 59108880
Facility Address 2: Not reported
Spill Date: 12/20/2010

Program ID: 367058
Facility Address 2: Not reported
Spill Date: 05/18/2006

Program ID: 176928
Facility Address 2: Not reported
Spill Date: 01/18/1994

Program ID: 76634826
Facility Address 2: Not reported
Spill Date: 12/14/2015

Program ID: 73993643

Map ID
Direction
Distance
Elevation

MAP FINDINGS

Site

Database(s)

EDR ID Number
EPA ID Number

GE OSMONICS (Continued)

U003907198

Facility Address 2:	Not reported
Spill Date:	05/09/2015
Program ID:	186813
Facility Address 2:	Not reported
Spill Date:	01/27/1999
Program ID:	62225878
Facility Address 2:	Not reported
Spill Date:	03/17/2011
Program ID:	62174154
Facility Address 2:	Not reported
Spill Date:	08/31/2011

MN Enforcement Log :

Name:	SUEZ WTS SOLUTIONS USA INC
Address:	5951 CLEARWATER DR
City,State,Zip:	MINNETONKA, MN
Facility ID:	MND985700582
Violation:	262.A - Generators - General
Determined Date:	05/17/2006
Determined By:	State
Responsible Agency:	Not reported
RTC Date:	08/18/2006
Enforcement Sequence:	002
Effective End Date:	07/14/2006
Enforcement Type:	APO - Combination Forgivable & Nonforgivable
Lead Agency:	State
Sequence:	21
AI ID:	1428
Activity ID:	PEN20060001
Public Flag:	Y
Latitude:	44.89468147
Longitude:	-93.43869102
Coord Collect Meth Desc:	Address Matching House Number
Mailing Address1:	5951 Clearwater Dr
Mailing City Name:	Minnetonka
Mailing State Code:	MN
Mailing Zip Code:	Not reported
Responsible Party:	General Electric (Minnetonka, MN)
Zero Date:	05/17/2006
Case Closed:	8/18/2006
Case Lead:	Tara Mercil
Attorney Assigned:	Not reported
Lead Program:	Hazardous Waste
Multimedia:	N
Multimedia Desc:	N
SEP Amount:	Not reported
Calculated:	Not reported
Citation:	Not reported
Civil:	Not reported
Forgivable:	660
Incurred - Administrative:	Not reported
Incurred - Civil:	Not reported
Interest:	Not reported
Nonforgivable:	2943

Map ID
Direction
Distance
Elevation

MAP FINDINGS

Site

Database(s)

EDR ID Number
EPA ID Number

GE OSMONICS (Continued)

U003907198

Not Abated: Not reported
SEP Abandonment: Not reported
Grand Total: 3603

MN Financial Assurance 1:

PROGRAM ID: 176928
Township Name: Not reported
Region: 1
Interest Type: Spill site
ADDR ID: 191438
Interest Telephone: Not reported
Preferred ID: 18991
Interest Start Date: 03/21/1996
Interest End Date: Not reported
Activity Flag: Not reported
TMSP Added: 03/21/1996
TMSP Last Update: 11/18/2003 10:20:27
Staff ID Last Update: TANKS
Source: TALES
Source ID: 0
Country Code: USA
FOR State: Not reported
FOR Zone: None
FIPS County Code: 053
Comments: *NO FILE*

PROGRAM ID: 186813
Township Name: Not reported
Region: 1
Interest Type: Spill site
ADDR ID: 191438
Interest Telephone: Not reported
Preferred ID: 29754
Interest Start Date: 01/27/1999
Interest End Date: Not reported
Activity Flag: Not reported
TMSP Added: 01/27/1999
TMSP Last Update: 11/18/2003 10:20:27
Staff ID Last Update: TANKS
Source: TALES
Source ID: 0
Country Code: USA
FOR State: Not reported
FOR Zone: None
FIPS County Code: 053
Comments: HEAT EXCHANGER FAILED. CONTAINED IN HOLDING POND. CONTAINING WITH\\n\\nPETTOLEUM SOLVENTS & BOOMS. SYNTHETIC OIL QUINSYN.

PROGRAM ID: 192588
Township Name: Not reported
Region: 1
Interest Type: Tank site
ADDR ID: 81814
Interest Telephone: NO CORE PI PH.
Preferred ID: 3117
Interest Start Date: 07/23/1992
Interest End Date: Not reported

Map ID
Direction
Distance
Elevation

MAP FINDINGS

Site

Database(s)

EDR ID Number
EPA ID Number

GE OSMONICS (Continued)

U003907198

Activity Flag: Y
TMSP Added: 03/24/2006
TMSP Last Update: 11/13/2012 17:02:21
Staff ID Last Update: SFRYE
Source: CORE
Source ID: 1196
Country Code: USA
FOR State: Not reported
FOR Zone: Not reported
FIPS County Code: 053
Comments: Not reported

PROGRAM ID: 192588
Township Name: Not reported
Region: 1
Interest Type: Deleted Tank Site
ADDR ID: 191438
Interest Telephone: 9529886691
Preferred ID: 3117
Interest Start Date: 07/23/1992
Interest End Date: Not reported
Activity Flag: Y
TMSP Added: 07/23/1992
TMSP Last Update: 03/24/2006 12:20:39
Staff ID Last Update: RSUCHAN
Source: TALES
Source ID: 0
Country Code: USA
FOR State: Not reported
FOR Zone: None
FIPS County Code: 053
Comments: Not reported

PROGRAM ID: 367058
Township Name: Not reported
Region: 1
Interest Type: Spill site
ADDR ID: 487832
Interest Telephone: Not reported
Preferred ID: 66993
Interest Start Date: 05/22/2006
Interest End Date: Not reported
Activity Flag: Not reported
TMSP Added: 05/22/2006
TMSP Last Update: 07/07/2006 09:09:53
Staff ID Last Update: JMORAN
Source: TALES
Source ID: 0
Country Code: USA
FOR State: Not reported
FOR Zone: Not reported
FIPS County Code: 053
Comments: Caller reporting a faulty heat exchanger resulted in loss of water with a ph of 7-8 to retention pond. Loss occurred over a 24 hour period. Caller not sure on quantity, but probably less than 50 gallons.

Map ID
Direction
Distance
Elevation

MAP FINDINGS

Site

Database(s)

EDR ID Number
EPA ID Number

GE OSMONICS (Continued)

U003907198

PROGRAM ID: 56382006
Township Name: Not reported
Region: 1
Interest Type: Spill site
ADDR ID: 56382007
Interest Telephone: Not reported
Preferred ID: 75907
Interest Start Date: 07/31/2009
Interest End Date: Not reported
Activity Flag: Not reported
TMSP Added: 07/31/2009
TMSP Last Update: 07/31/2009 12:11:39
Staff ID Last Update: MROSE
Source: TALES
Source ID: 0
Country Code: USA
FOR State: Not reported
FOR Zone: Not reported
FIPS County Code: 053
Comments: ethenol (ETOH) spill attributed to a valve failer in unloading a tank in an explosive containment room. Bay West is on scene and is venting the room. Pat Martin is the lead for Bay West.

PROGRAM ID: 56390035
Township Name: Not reported
Region: 1
Interest Type: Spill site
ADDR ID: 56382007
Interest Telephone: Not reported
Preferred ID: 75921
Interest Start Date: 08/05/2009
Interest End Date: Not reported
Activity Flag: Not reported
TMSP Added: 08/05/2009
TMSP Last Update: 08/05/2009 10:31:27
Staff ID Last Update: LBUJAK
Source: TALES
Source ID: 0
Country Code: USA
FOR State: Not reported
FOR Zone: Not reported
FIPS County Code: 053
Comments: Day tank that feeds diesel generator overflowed, double containment, held most but it leaked by the gasket of the level gage, contactor stuck that controls the day tank pump that feeds the generator. When the generator shut down it didn't release. Floor drain in the area, not sure how much went in there. Will pump out the P-trap. RP will check to see if there is still water in the trap. Wasn't flowing into it, it was just dripping. Absorbant down on the concrete and they are in the process of bagging it. Will call regulatory manager who will make the other necessary contacts.

PROGRAM ID: 56953013
Township Name: Not reported
Region: 1
Interest Type: Spill site
ADDR ID: 56382007

Map ID
Direction
Distance
Elevation

MAP FINDINGS

Site

Database(s)

EDR ID Number
EPA ID Number

GE OSMONICS (Continued)

U003907198

Interest Telephone: Not reported
Preferred ID: 76510
Interest Start Date: 10/13/2009
Interest End Date: Not reported
Activity Flag: Not reported
TMSP Added: 10/13/2009
TMSP Last Update: 10/13/2009 14:56:45
Staff ID Last Update: MROSE
Source: TALES
Source ID: 0
Country Code: USA
FOR State: Not reported
FOR Zone: Not reported
FIPS County Code: 053
Comments: Caller reporting spill inside building possibly from failed piping. Container held 30 gallons and caller not sure if all spilled. He is not on site at this time. Some possibly may have gone to sanitary sewer. Spill was observed this morning.

PROGRAM ID: 57401054
Township Name: Not reported
Region: 1
Interest Type: Spill site
ADDR ID: 56382007
Interest Telephone: Not reported
Preferred ID: 77107
Interest Start Date: 12/30/2009
Interest End Date: Not reported
Activity Flag: Not reported
TMSP Added: 12/30/2009
TMSP Last Update: 12/30/2009 15:47:30
Staff ID Last Update: JSTOCKI
Source: TALES
Source ID: 0
Country Code: USA
FOR State: Not reported
FOR Zone: Not reported
FIPS County Code: 053
Comments: Caller reporting that they were testing fire suppression system and placing material in tote that was too small causing overflow. Material will be allowed to freeze and then recovered.

PROGRAM ID: 57924435
Township Name: Not reported
Region: 1
Interest Type: Spill site
ADDR ID: 56382007
Interest Telephone: Not reported
Preferred ID: 78057
Interest Start Date: 05/17/2010
Interest End Date: Not reported
Activity Flag: Not reported
TMSP Added: 05/17/2010
TMSP Last Update: 05/17/2010 13:22:45
Staff ID Last Update: JMORAN
Source: TALES
Source ID: 0

Map ID
Direction
Distance
Elevation

MAP FINDINGS

Site

Database(s)

EDR ID Number
EPA ID Number

GE OSMONICS (Continued)

U003907198

Country Code: USA
FOR State: Not reported
FOR Zone: Not reported
FIPS County Code: 053
Comments: Caller reporting they were running a quarterline and TMC sprayed out the top of the overflow because it got too full. Approx 6 gallons came. Secondary containment underneath where most of it went, plastic containment on a scale, scale on top of concrete. Approximately 1 gallon went to drain which goes through a neutralization system and then to a sanitary sewer. Not sure if any got to the sewer. Stopped as soon as it came out. Believed a level sensor might have failed.

Latitude Longitude:
Program Id: 192588
Lat/Long ID: 0
Latitude Degrees: Not reported
Latitude Minutes: Not reported
Latitude Seconds: Not reported
Longitude Degrees: Not reported
Longitude Minutes: Not reported
Longitude Seconds: Not reported
Collection Date: Not reported
Lat/Long Description: Not reported
TMSP Added: 04/09/2010 15:10:29
TMSP Last Update: 04/09/2010 15:10:29
Staff ID Last Update: BPALMQU
Coord Source Type: Not reported
Org Name Source: Not reported
Coord Coll Meth: Not reported
Map Scale Code: Not reported
Source: TALES
Site ID: 1196
Spatial ID: 51066723

Program Id: 192588
Lat/Long ID: 124781
Latitude Degrees: 44
Latitude Minutes: 53
Latitude Seconds: 44.81
Longitude Degrees: -93
Longitude Minutes: 26
Longitude Seconds: 30.23
Collection Date: 01/19/2006 00:00:00
Lat/Long Description: Center of Site
TMSP Added: 05/09/2006 16:16:28
TMSP Last Update: 05/09/2006 16:16:28
Staff ID Last Update: Import
Coord Source Type: 2
Org Name Source: MPCA
Coord Coll Meth: I1
Map Scale Code: N
Source: CORE
Site ID: 1196
Spatial ID: 51066723

Tab Site:

Map ID
Direction
Distance
Elevation

MAP FINDINGS

Site

Database(s)

EDR ID Number
EPA ID Number

GE OSMONICS (Continued)

U003907198

Program Id: 192588
Facility Code: 19
Above or Under Code: 3
Indian Reservation: N
Ust Registration Date: 04/01/1986 00:00:00
Ast Registration Date: 01/24/1997 00:00:00
TMSP Added: 07/23/1992 19:11:05
TMSP Last Update: 05/23/2003 09:21:00
Staff ID Last Update: SYS
Max Monthly Gallons: Not reported
Vapor Recovery Installed: U
Vapor Notif Required: U

Latitude Longitude:
Program Id: 63867867
Lat/Long ID: 0
Latitude Degrees: Not reported
Latitude Minutes: Not reported
Latitude Seconds: Not reported
Longitude Degrees: Not reported
Longitude Minutes: Not reported
Longitude Seconds: Not reported
Collection Date: Not reported
Lat/Long Description: Main Site Building
TMSP Added: 09/27/2012 09:43:55
TMSP Last Update: 11/16/2012 11:31:44
Staff ID Last Update: SFRYE
Coord Source Type: Not reported
Org Name Source: Not reported
Coord Coll Meth: Not reported
Map Scale Code: Not reported
Source: TALES
Site ID: 1196
Spatial ID: 63867868

Program Id: 63867867
Lat/Long ID: 124781
Latitude Degrees: 44
Latitude Minutes: 53
Latitude Seconds: 44.81
Longitude Degrees: -93
Longitude Minutes: 26
Longitude Seconds: 30.23
Collection Date: 01/19/2006 00:00:00
Lat/Long Description: Center of Site
TMSP Added: 05/09/2006 16:16:28
TMSP Last Update: 05/09/2006 16:16:28
Staff ID Last Update: Import
Coord Source Type: 2
Org Name Source: MPCA

Map ID
Direction
Distance
Elevation

MAP FINDINGS

Site

Database(s)

EDR ID Number
EPA ID Number

GE OSMONICS (Continued)

U003907198

Coord Coll Meth: I1
Map Scale Code: N
Source: CORE
Site ID: 1196
Spatial ID: 63867868

Staff Name:
Program Id: 63867867
Staff Sequence ID: 152423
Staff Type: Not reported
Staff Name: Not reported
TMSP Added: 09/26/2012 15:25:53
TMSP Last Update: 09/26/2012 15:25:53
Staff ID Last Update: KLEWISO
Last Name: Not reported
First Name: Not reported
Middle Initial: Not reported
Functional Area Code: LPM
Staff ID Number: 5633

[Click this hyperlink](#) while viewing on your computer to access
8 additional MN_FINASS: record(s) in the EDR Site Report.

MANIFEST:

Name: GE OSMONICS INC
Address: 5951 CLEARWATER DR
City,State,Zip: MINNETONKA, MN 55343
Manifest ID: 917903
Generator ID: MND985700582
Generator AI ID: 1428
Transporter 1 ID: NJD080631369
Transporter 1 AI ID: 38481
Transporter 1 AI Name: Veolia ES Technical Solutions LLC - NJ
Transporter 1 Address: 3 Gold Mine Rd
Transporter 1 City: Flanders
Transporter 1 State: NJ
Transporter 1 ZIP: 07836
Transporter 2 ID: Not reported
Transporter 2 AI ID: Not reported
Transporter 2 AI Name: Not reported
Transporter 2 Address: Not reported
Transporter 2 City: Not reported
Transporter 2 State: Not reported
Transporter 2 ZIP: Not reported
TSD ID: WID003967148
TSD AI ID: 33607

Map ID
Direction
Distance
Elevation

MAP FINDINGS

Site

Database(s)

EDR ID Number
EPA ID Number

GE OSMONICS (Continued)

U003907198

TSD AI Name: Veolia ES Technical Solutions LLC
TSD Address: 9451 Boundary Rd
TSD City: Menomonee Falls
TSD State: WI
TSD Zip: 53051
Gen Copy Recd Date: 5/28/2013 0:00:00
Fac Copy Recd Date: 2013-06-17 00:00:00
Gen Ship Date: 2013-05-21 00:00:00
Trans 1 Recd Date: 2013-05-21 00:00:00
Trans 2 Recd Date: Not reported
Tsd Recd Date: 2013-05-29 00:00:00
Comments: Not reported

Contact:

Generator AI ID: 1428
Generator ID: MND985700582
Generator AI Name: GE Osmonics Inc
Generator Contact: Steven Rauschendorfer
Contact Address: 5951 Clearwater Dr
Contact City: Minnetonka
Contact State: MN
Contact Zip: 55343
Contact Email: steven.rauschendorfer@ge.com
Contact Phone: 952-988-6691

NAIC:

Generator AI ID: 1428
Generator ID: MND985700582
Generator AI Name: GE Osmonics Inc
NAIC Code: 314999
NAIC Desc: 314999 - All Other Miscellaneous Textile Product Mills

Generator AI ID: 1428
Generator ID: MND985700582
Generator AI Name: GE Osmonics Inc
NAIC Code: 316110
NAIC Desc: 316110 - Leather and Hide Tanning and Finishing

Generator AI ID: 1428
Generator ID: MND985700582
Generator AI Name: GE Osmonics Inc
NAIC Code: 333999
NAIC Desc: 333999 - All Other Miscellaneous General Purpose Machinery Manufacturing

Generator AI ID: 1428
Generator ID: MND985700582
Generator AI Name: GE Osmonics Inc
NAIC Code: 339999
NAIC Desc: 339999 - All Other Miscellaneous Manufacturing

Detail:

Manifest ID: 917903
Manifest Row: 1
Haz Material Name: ETHANOL, GLYCERIN
Haz Class Number: Not reported
UN NA Number: Not reported

Map ID
Direction
Distance
Elevation

MAP FINDINGS

Site

Database(s)

EDR ID Number
EPA ID Number

GE OSMONICS (Continued)

U003907198

Packing Group Number: Not reported
Container Qty: 1
Container Code: DMML
Waste Qty: 55
Waste Units Code: AD
Waste Code List: D001

Manifest ID: 917903
Manifest Row: 2
Haz Material Name: HYDROTREATED HEAVY NAPTHA, CYCLOHEXANONE
Haz Class Number: Not reported
UN NA Number: Not reported
Packing Group Number: Not reported
Container Qty: 7
Container Code: DMML
Waste Qty: 385
Waste Units Code: AD
Waste Code List: D001

Manifest ID: 917903
Manifest Row: 3
Haz Material Name: ACETONE, DIMETHYL FORMAMIDE
Haz Class Number: Not reported
UN NA Number: Not reported
Packing Group Number: Not reported
Container Qty: 1
Container Code: DMML
Waste Qty: 55
Waste Units Code: AD
Waste Code List: D001

Name: GE OSMONICS INC
Address: 5951 CLEARWATER DR
City,State,Zip: MINNETONKA, MN 55343
Manifest ID: 917965
Generator ID: MND985700582
Generator AI ID: 1428
Transporter 1 ID: NJD080631369
Transporter 1 AI ID: 38481
Transporter 1 AI Name: Veolia ES Technical Solutions LLC - NJ
Transporter 1 Address: 3 Gold Mine Rd
Transporter 1 City: Flanders
Transporter 1 State: NJ
Transporter 1 ZIP: 07836
Transporter 2 ID: Not reported
Transporter 2 AI ID: Not reported
Transporter 2 AI Name: Not reported
Transporter 2 Address: Not reported
Transporter 2 City: Not reported
Transporter 2 State: Not reported
Transporter 2 ZIP: Not reported
TSD ID: WID003967148
TSD AI ID: 33607
TSD AI Name: Veolia ES Technical Solutions LLC
TSD Address: 9451 Boundary Rd
TSD City: Menomonee Falls

Map ID
Direction
Distance
Elevation

MAP FINDINGS

Site

Database(s)

EDR ID Number
EPA ID Number

GE OSMONICS (Continued)

U003907198

TSD State: WI
TSD Zip: 53051
Gen Copy Recd Date: 6/10/2013 0:00:00
Fac Copy Recd Date: 2013-06-24 00:00:00
Gen Ship Date: 2013-06-06 00:00:00
Trans 1 Recd Date: 2013-06-06 00:00:00
Trans 2 Recd Date: Not reported
Tsd Recd Date: 2013-06-11 00:00:00
Comments: Not reported

Contact:

Generator AI ID: 1428
Generator ID: MND985700582
Generator AI Name: GE Osmonics Inc
Generator Contact: Steven Rauschendorfer
Contact Address: 5951 Clearwater Dr
Contact City: Minnetonka
Contact State: MN
Contact Zip: 55343
Contact Email: steven.rauschendorfer@ge.com
Contact Phone: 952-988-6691

NAIC:

Generator AI ID: 1428
Generator ID: MND985700582
Generator AI Name: GE Osmonics Inc
NAIC Code: 314999
NAIC Desc: 314999 - All Other Miscellaneous Textile Product Mills

Generator AI ID: 1428
Generator ID: MND985700582
Generator AI Name: GE Osmonics Inc
NAIC Code: 316110
NAIC Desc: 316110 - Leather and Hide Tanning and Finishing

Generator AI ID: 1428
Generator ID: MND985700582
Generator AI Name: GE Osmonics Inc
NAIC Code: 333999
NAIC Desc: 333999 - All Other Miscellaneous General Purpose Machinery Manufacturing

Generator AI ID: 1428
Generator ID: MND985700582
Generator AI Name: GE Osmonics Inc
NAIC Code: 339999
NAIC Desc: 339999 - All Other Miscellaneous Manufacturing

Detail:

Manifest ID: 917965
Manifest Row: 1
Haz Material Name: BUATYROLACTONE, METHYL FORMAMIDE
Haz Class Number: Not reported
UN NA Number: Not reported
Packing Group Number: Not reported
Container Qty: 1
Container Code: DMML

Map ID
Direction
Distance
Elevation

MAP FINDINGS

Site

Database(s)

EDR ID Number
EPA ID Number

GE OSMONICS (Continued)

U003907198

Waste Qty: 55
Waste Units Code: AD
Waste Code List: D001

Manifest ID: 917965
Manifest Row: 2
Haz Material Name: DIMETHYL FORMAMIDE
Haz Class Number: Not reported
UN NA Number: Not reported
Packing Group Number: Not reported
Container Qty: 5
Container Code: DMML
Waste Qty: 275
Waste Units Code: AD
Waste Code List: D001

Manifest ID: 917965
Manifest Row: 3
Haz Material Name: ISOPROPYL ALCOHOL META PHENYLENEDIAMINE
Haz Class Number: Not reported
UN NA Number: Not reported
Packing Group Number: Not reported
Container Qty: 24
Container Code: DMML
Waste Qty: 1320
Waste Units Code: AD
Waste Code List: D001

Manifest ID: 917965
Manifest Row: 4
Haz Material Name: HYDROTREATED HEAVY NAPTHA, CYCLOHEXANONE
Haz Class Number: Not reported
UN NA Number: Not reported
Packing Group Number: Not reported
Container Qty: 14
Container Code: DMML
Waste Qty: 770
Waste Units Code: AD
Waste Code List: D001

Name: GE OSMONICS INC
Address: 5951 CLEARWATER DR
City,State,Zip: MINNETONKA, MN 55343
Manifest ID: 712901
Generator ID: MND985700582
Generator AI ID: 1428
Transporter 1 ID: MND980615736
Transporter 1 AI ID: 6800
Transporter 1 AI Name: Univar USA Inc - St Paul
Transporter 1 Address: 845 Terrace Ct
Transporter 1 City: Saint Paul
Transporter 1 State: MN
Transporter 1 ZIP: 55103
Transporter 2 ID: Not reported
Transporter 2 AI ID: Not reported
Transporter 2 AI Name: Not reported

Map ID
Direction
Distance
Elevation

MAP FINDINGS

Site

Database(s)

EDR ID Number
EPA ID Number

GE OSMONICS (Continued)

U003907198

Transporter 2 Address: Not reported
Transporter 2 City: Not reported
Transporter 2 State: Not reported
Transporter 2 ZIP: Not reported
TSD ID: MND980615736
TSD AI ID: 6800
TSD AI Name: Univar USA Inc - St Paul
TSD Address: 845 Terrace Ct
TSD City: Saint Paul
TSD State: MN
TSD Zip: 55103
Gen Copy Recd Date: 10/24/2000 0:00:00
Fac Copy Recd Date: 2000-10-27 00:00:00
Gen Ship Date: 2000-10-19 00:00:00
Trans 1 Recd Date: 2000-10-19 00:00:00
Trans 2 Recd Date: Not reported
Tsd Recd Date: 2000-10-19 00:00:00
Comments: Not reported

Contact:

Generator AI ID: 1428
Generator ID: MND985700582
Generator AI Name: GE Osmonics Inc
Generator Contact: Steven Rauschendorfer
Contact Address: 5951 Clearwater Dr
Contact City: Minnetonka
Contact State: MN
Contact Zip: 55343
Contact Email: steven.rauschendorfer@ge.com
Contact Phone: 952-988-6691

NAIC:

Generator AI ID: 1428
Generator ID: MND985700582
Generator AI Name: GE Osmonics Inc
NAIC Code: 314999
NAIC Desc: 314999 - All Other Miscellaneous Textile Product Mills

Generator AI ID: 1428
Generator ID: MND985700582
Generator AI Name: GE Osmonics Inc
NAIC Code: 316110
NAIC Desc: 316110 - Leather and Hide Tanning and Finishing

Generator AI ID: 1428
Generator ID: MND985700582
Generator AI Name: GE Osmonics Inc
NAIC Code: 333999
NAIC Desc: 333999 - All Other Miscellaneous General Purpose Machinery Manufacturing

Generator AI ID: 1428
Generator ID: MND985700582
Generator AI Name: GE Osmonics Inc
NAIC Code: 339999
NAIC Desc: 339999 - All Other Miscellaneous Manufacturing

Map ID
Direction
Distance
Elevation

MAP FINDINGS

Site

Database(s)

EDR ID Number
EPA ID Number

GE OSMONICS (Continued)

U003907198

Detail:

Manifest ID:	712901
Manifest Row:	1
Haz Material Name:	FLAM LIQ
Haz Class Number:	Not reported
UN NA Number:	Not reported
Packing Group Number:	Not reported
Container Qty:	1
Container Code:	DMML
Waste Qty:	400
Waste Units Code:	IB
Waste Code List:	D001
Manifest ID:	712901
Manifest Row:	2
Haz Material Name:	FLAM LIQ
Haz Class Number:	Not reported
UN NA Number:	Not reported
Packing Group Number:	Not reported
Container Qty:	7
Container Code:	DMML
Waste Qty:	2800
Waste Units Code:	IB
Waste Code List:	D001
Manifest ID:	712901
Manifest Row:	3
Haz Material Name:	HAZ WASTE LIQ
Haz Class Number:	Not reported
UN NA Number:	Not reported
Packing Group Number:	Not reported
Container Qty:	2
Container Code:	DMML
Waste Qty:	1000
Waste Units Code:	IB
Waste Code List:	D007,D008,F003,F005
Manifest ID:	712901
Manifest Row:	4
Haz Material Name:	FLAM LIQ
Haz Class Number:	Not reported
UN NA Number:	Not reported
Packing Group Number:	Not reported
Container Qty:	1
Container Code:	DMML
Waste Qty:	200
Waste Units Code:	IB
Waste Code List:	D001
Manifest ID:	712901
Manifest Row:	5
Haz Material Name:	FLAM LIQ
Haz Class Number:	Not reported
UN NA Number:	Not reported
Packing Group Number:	Not reported
Container Qty:	1
Container Code:	DMML

Map ID
Direction
Distance
Elevation

MAP FINDINGS

Site

Database(s)

EDR ID Number
EPA ID Number

GE OSMONICS (Continued)

U003907198

Waste Qty: 400
Waste Units Code: IB
Waste Code List: D001,D022,F002,F003

Manifest ID: 712901
Manifest Row: 6
Haz Material Name: FLAM LIQ
Haz Class Number: Not reported
UN NA Number: Not reported
Packing Group Number: Not reported
Container Qty: 5
Container Code: DMML
Waste Qty: 2000
Waste Units Code: IB
Waste Code List: D001

Name: GE OSMONICS INC
Address: 5951 CLEARWATER DR
City,State,Zip: MINNETONKA, MN 55343
Manifest ID: 766672
Generator ID: MND985700582
Generator AI ID: 1428
Transporter 1 ID: MAD039322250
Transporter 1 AI ID: 37784
Transporter 1 AI Name: Clean Harbors of Kingston Inc
Transporter 1 Address: 100 Joseph St
Transporter 1 City: Kingston
Transporter 1 State: MA
Transporter 1 ZIP: 02364
Transporter 2 ID: MND102276011
Transporter 2 AI ID: 21444
Transporter 2 AI Name: D Biscoe Inc
Transporter 2 Address: 10473 80th St S
Transporter 2 City: Cottage Grove
Transporter 2 State: MN
Transporter 2 ZIP: 55016
TSD ID: OHD000816629
TSD AI ID: 32307
TSD AI Name: Cecos International Cecos Cer Co
TSD Address: 4879 Spring Grove Ave
TSD City: Cincinnati
TSD State: OH
TSD Zip: 45232-1975
Gen Copy Recd Date: 8/25/2003 0:00:00
Fac Copy Recd Date: 2003-09-29 00:00:00
Gen Ship Date: 2003-08-22 00:00:00
Trans 1 Recd Date: 2003-08-22 00:00:00
Trans 2 Recd Date: 8/29/2003 0:00:00
Tsd Recd Date: 2003-09-25 00:00:00
Comments: Not reported

Contact:
Generator AI ID: 1428
Generator ID: MND985700582
Generator AI Name: GE Osmonics Inc
Generator Contact: Steven Rauschendorfer
Contact Address: 5951 Clearwater Dr

Map ID
Direction
Distance
Elevation

MAP FINDINGS

Site

Database(s)

EDR ID Number
EPA ID Number

GE OSMONICS (Continued)

U003907198

Contact City: Minnetonka
Contact State: MN
Contact Zip: 55343
Contact Email: steven.rauschendorfer@ge.com
Contact Phone: 952-988-6691

NAIC:

Generator AI ID: 1428
Generator ID: MND985700582
Generator AI Name: GE Osmonics Inc
NAIC Code: 314999
NAIC Desc: 314999 - All Other Miscellaneous Textile Product Mills

Generator AI ID: 1428
Generator ID: MND985700582
Generator AI Name: GE Osmonics Inc
NAIC Code: 316110
NAIC Desc: 316110 - Leather and Hide Tanning and Finishing

Generator AI ID: 1428
Generator ID: MND985700582
Generator AI Name: GE Osmonics Inc
NAIC Code: 333999
NAIC Desc: 333999 - All Other Miscellaneous General Purpose Machinery Manufacturing

Generator AI ID: 1428
Generator ID: MND985700582
Generator AI Name: GE Osmonics Inc
NAIC Code: 339999
NAIC Desc: 339999 - All Other Miscellaneous Manufacturing

Detail:

Manifest ID: 766672
Manifest Row: 1
Haz Material Name: DIMETHYL FORMAMIDE
Haz Class Number: Not reported
UN NA Number: Not reported
Packing Group Number: Not reported
Container Qty: 2
Container Code: DMML
Waste Qty: 110
Waste Units Code: AD
Waste Code List: D001

Manifest ID: 766672
Manifest Row: 2
Haz Material Name: ETHANOL
Haz Class Number: Not reported
UN NA Number: Not reported
Packing Group Number: Not reported
Container Qty: 14
Container Code: DMML
Waste Qty: 825
Waste Units Code: AD
Waste Code List: D001

Map ID
Direction
Distance
Elevation

MAP FINDINGS

Site

Database(s)

EDR ID Number
EPA ID Number

GE OSMONICS (Continued)

U003907198

Manifest ID: 766672
Manifest Row: 3
Haz Material Name: FLAMMABLE LIQUIDS NOS
Haz Class Number: Not reported
UN NA Number: Not reported
Packing Group Number: Not reported
Container Qty: 2
Container Code: DMML
Waste Qty: 110
Waste Units Code: AD
Waste Code List: D001

Manifest ID: 766672
Manifest Row: 4
Haz Material Name: N METHYL PYROLIDONE
Haz Class Number: Not reported
UN NA Number: Not reported
Packing Group Number: Not reported
Container Qty: 1
Container Code: DMML
Waste Qty: 55
Waste Units Code: AD
Waste Code List: D001

Manifest ID: 766672
Manifest Row: 5
Haz Material Name: N METHYL FORMAMIDE
Haz Class Number: Not reported
UN NA Number: Not reported
Packing Group Number: Not reported
Container Qty: 1
Container Code: DMML
Waste Qty: 55
Waste Units Code: AD
Waste Code List: D001

Manifest ID: 766672
Manifest Row: 6
Haz Material Name: N METHYL FORMAMIDE
Haz Class Number: Not reported
UN NA Number: Not reported
Packing Group Number: Not reported
Container Qty: 1
Container Code: DMPF
Waste Qty: 5
Waste Units Code: AD
Waste Code List: D001

Manifest ID: 766672
Manifest Row: 7
Haz Material Name: N METHYL PYROLIDONE
Haz Class Number: Not reported
UN NA Number: Not reported
Packing Group Number: Not reported
Container Qty: 1
Container Code: DMPF
Waste Qty: 5

Map ID
Direction
Distance
Elevation

MAP FINDINGS

Site

Database(s)

EDR ID Number
EPA ID Number

GE OSMONICS (Continued)

U003907198

Waste Units Code: AD
Waste Code List: D001

Manifest ID: 766672
Manifest Row: 8
Haz Material Name: ACETONE DIAOXANE
Haz Class Number: Not reported
UN NA Number: Not reported
Packing Group Number: Not reported
Container Qty: 1
Container Code: DMML
Waste Qty: 55
Waste Units Code: AD
Waste Code List: D001

Name: GE OSMONICS INC
Address: 5951 CLEARWATER DR
City,State,Zip: MINNETONKA, MN 55343
Manifest ID: 766674
Generator ID: MND985700582
Generator AI ID: 1428
Transporter 1 ID: MAD039322250
Transporter 1 AI ID: 37784
Transporter 1 AI Name: Clean Harbors of Kingston Inc
Transporter 1 Address: 100 Joseph St
Transporter 1 City: Kingston
Transporter 1 State: MA
Transporter 1 ZIP: 02364
Transporter 2 ID: MND102276011
Transporter 2 AI ID: 21444
Transporter 2 AI Name: D Biscoe Inc
Transporter 2 Address: 10473 80th St S
Transporter 2 City: Cottage Grove
Transporter 2 State: MN
Transporter 2 ZIP: 55016
TSD ID: TXD055141378
TSD AI ID: 39886
TSD AI Name: Clean Harbors Deer Park
TSD Address: 2027 Battleground Rd
TSD City: Deer Park
TSD State: TX
TSD Zip: 77536
Gen Copy Recd Date: 8/25/2003 0:00:00
Fac Copy Recd Date: 2003-10-01 00:00:00
Gen Ship Date: 2003-08-22 00:00:00
Trans 1 Recd Date: 2003-08-22 00:00:00
Trans 2 Recd Date: 8/29/2003 0:00:00
Tsd Recd Date: 2003-09-21 00:00:00
Comments: Not reported

Contact:
Generator AI ID: 1428
Generator ID: MND985700582
Generator AI Name: GE Osmonics Inc
Generator Contact: Steven Rauschendorfer
Contact Address: 5951 Clearwater Dr
Contact City: Minnetonka

Map ID
Direction
Distance
Elevation

MAP FINDINGS

Site

Database(s)

EDR ID Number
EPA ID Number

GE OSMONICS (Continued)

U003907198

Contact State: MN
Contact Zip: 55343
Contact Email: steven.rauschendorfer@ge.com
Contact Phone: 952-988-6691

NAIC:

Generator AI ID: 1428
Generator ID: MND985700582
Generator AI Name: GE Osmonics Inc
NAIC Code: 314999
NAIC Desc: 314999 - All Other Miscellaneous Textile Product Mills

Generator AI ID: 1428
Generator ID: MND985700582
Generator AI Name: GE Osmonics Inc
NAIC Code: 316110
NAIC Desc: 316110 - Leather and Hide Tanning and Finishing

Generator AI ID: 1428
Generator ID: MND985700582
Generator AI Name: GE Osmonics Inc
NAIC Code: 333999
NAIC Desc: 333999 - All Other Miscellaneous General Purpose Machinery Manufacturing

Generator AI ID: 1428
Generator ID: MND985700582
Generator AI Name: GE Osmonics Inc
NAIC Code: 339999
NAIC Desc: 339999 - All Other Miscellaneous Manufacturing

Detail:

Manifest ID: 766674
Manifest Row: 1
Haz Material Name: FORMIC ACID ACETIC ACID
Haz Class Number: Not reported
UN NA Number: Not reported
Packing Group Number: Not reported
Container Qty: 2
Container Code: DMPF
Waste Qty: 85
Waste Units Code: AD
Waste Code List: D002

Manifest ID: 766674
Manifest Row: 2
Haz Material Name: SULFURIC ACID
Haz Class Number: Not reported
UN NA Number: Not reported
Packing Group Number: Not reported
Container Qty: 2
Container Code: DMPF
Waste Qty: 60
Waste Units Code: AD
Waste Code List: D002

Map ID
Direction
Distance
Elevation

MAP FINDINGS

Site

Database(s)

EDR ID Number
EPA ID Number

GE OSMONICS (Continued)

U003907198

Name: GE OSMONICS INC
Address: 5951 CLEARWATER DR
City,State,Zip: MINNETONKA, MN 55343
Manifest ID: 767310
Generator ID: MND985700582
Generator AI ID: 1428
Transporter 1 ID: MND980615736
Transporter 1 AI ID: 6800
Transporter 1 AI Name: Univar USA Inc - St Paul
Transporter 1 Address: 845 Terrace Ct
Transporter 1 City: Saint Paul
Transporter 1 State: MN
Transporter 1 ZIP: 55103
Transporter 2 ID: Not reported
Transporter 2 AI ID: Not reported
Transporter 2 AI Name: Not reported
Transporter 2 Address: Not reported
Transporter 2 City: Not reported
Transporter 2 State: Not reported
Transporter 2 ZIP: Not reported
TSD ID: MND980615736
TSD AI ID: 6800
TSD AI Name: Univar USA Inc - St Paul
TSD Address: 845 Terrace Ct
TSD City: Saint Paul
TSD State: MN
TSD Zip: 55103
Gen Copy Recd Date: 5/29/2003 0:00:00
Fac Copy Recd Date: 2003-05-29 00:00:00
Gen Ship Date: 2003-05-23 00:00:00
Trans 1 Recd Date: 2003-05-23 00:00:00
Trans 2 Recd Date: Not reported
Tsd Recd Date: 2003-05-23 00:00:00
Comments: Not reported

Contact:

Generator AI ID: 1428
Generator ID: MND985700582
Generator AI Name: GE Osmonics Inc
Generator Contact: Steven Rauschendorfer
Contact Address: 5951 Clearwater Dr
Contact City: Minnetonka
Contact State: MN
Contact Zip: 55343
Contact Email: steven.rauschendorfer@ge.com
Contact Phone: 952-988-6691

NAIC:

Generator AI ID: 1428
Generator ID: MND985700582
Generator AI Name: GE Osmonics Inc
NAIC Code: 314999
NAIC Desc: 314999 - All Other Miscellaneous Textile Product Mills

Generator AI ID: 1428
Generator ID: MND985700582
Generator AI Name: GE Osmonics Inc

Map ID
Direction
Distance
Elevation

MAP FINDINGS

Site

Database(s)

EDR ID Number
EPA ID Number

GE OSMONICS (Continued)

U003907198

NAIC Code: 316110
NAIC Desc: 316110 - Leather and Hide Tanning and Finishing

Generator AI ID: 1428
Generator ID: MND985700582
Generator AI Name: GE Osmonics Inc
NAIC Code: 333999
NAIC Desc: 333999 - All Other Miscellaneous General Purpose Machinery Manufacturing

Generator AI ID: 1428
Generator ID: MND985700582
Generator AI Name: GE Osmonics Inc
NAIC Code: 339999
NAIC Desc: 339999 - All Other Miscellaneous Manufacturing

Detail:

Manifest ID: 767310
Manifest Row: 1
Haz Material Name: CORROSIVE LIQ ACIDIC ORGANIC
Haz Class Number: Not reported
UN NA Number: Not reported
Packing Group Number: Not reported
Container Qty: 1
Container Code: DMPF
Waste Qty: 300
Waste Units Code: IB
Waste Code List: D002

Manifest ID: 767310
Manifest Row: 2
Haz Material Name: ETHANOL, POTASSIUM OLEATE
Haz Class Number: Not reported
UN NA Number: Not reported
Packing Group Number: Not reported
Container Qty: 6
Container Code: DMML
Waste Qty: 2700
Waste Units Code: IB
Waste Code List: D001

Manifest ID: 767310
Manifest Row: 3
Haz Material Name: METHANOL, DIETHYL ETHER
Haz Class Number: Not reported
UN NA Number: Not reported
Packing Group Number: Not reported
Container Qty: 2
Container Code: DMML
Waste Qty: 900
Waste Units Code: IB
Waste Code List: D001,F003

Manifest ID: 767310
Manifest Row: 4
Haz Material Name: ETHANOL, POTASSIUM OLEATE
Haz Class Number: Not reported

Map ID
Direction
Distance
Elevation

MAP FINDINGS

Site

Database(s)

EDR ID Number
EPA ID Number

GE OSMONICS (Continued)

U003907198

UN NA Number: Not reported
Packing Group Number: Not reported
Container Qty: 1
Container Code: DMPF
Waste Qty: 450
Waste Units Code: IB
Waste Code List: D001

Name: GE OSMONICS INC
Address: 5951 CLEARWATER DR
City,State,Zip: MINNETONKA, MN 55343
Manifest ID: 767900
Generator ID: MND985700582
Generator AI ID: 1428
Transporter 1 ID: MND980615736
Transporter 1 AI ID: 6800
Transporter 1 AI Name: Univar USA Inc - St Paul
Transporter 1 Address: 845 Terrace Ct
Transporter 1 City: Saint Paul
Transporter 1 State: MN
Transporter 1 ZIP: 55103
Transporter 2 ID: Not reported
Transporter 2 AI ID: Not reported
Transporter 2 AI Name: Not reported
Transporter 2 Address: Not reported
Transporter 2 City: Not reported
Transporter 2 State: Not reported
Transporter 2 ZIP: Not reported
TSD ID: MND980615736
TSD AI ID: 6800
TSD AI Name: Univar USA Inc - St Paul
TSD Address: 845 Terrace Ct
TSD City: Saint Paul
TSD State: MN
TSD Zip: 55103
Gen Copy Recd Date: 7/1/2003 0:00:00
Fac Copy Recd Date: 2003-07-02 00:00:00
Gen Ship Date: 2003-06-30 00:00:00
Trans 1 Recd Date: 2003-06-30 00:00:00
Trans 2 Recd Date: Not reported
Tsd Recd Date: 2003-06-30 00:00:00
Comments: Not reported

Contact:

Generator AI ID: 1428
Generator ID: MND985700582
Generator AI Name: GE Osmonics Inc
Generator Contact: Steven Rauschendorfer
Contact Address: 5951 Clearwater Dr
Contact City: Minnetonka
Contact State: MN
Contact Zip: 55343
Contact Email: steven.rauschendorfer@ge.com
Contact Phone: 952-988-6691

NAIC:

Map ID
Direction
Distance
Elevation

MAP FINDINGS

Site

Database(s)

EDR ID Number
EPA ID Number

GE OSMONICS (Continued)

U003907198

Generator AI ID:	1428
Generator ID:	MND985700582
Generator AI Name:	GE Osmonics Inc
NAIC Code:	314999
NAIC Desc:	314999 - All Other Miscellaneous Textile Product Mills
Generator AI ID:	1428
Generator ID:	MND985700582
Generator AI Name:	GE Osmonics Inc
NAIC Code:	316110
NAIC Desc:	316110 - Leather and Hide Tanning and Finishing
Generator AI ID:	1428
Generator ID:	MND985700582
Generator AI Name:	GE Osmonics Inc
NAIC Code:	333999
NAIC Desc:	333999 - All Other Miscellaneous General Purpose Machinery Manufacturing
Generator AI ID:	1428
Generator ID:	MND985700582
Generator AI Name:	GE Osmonics Inc
NAIC Code:	339999
NAIC Desc:	339999 - All Other Miscellaneous Manufacturing

Detail:

Manifest ID:	767900
Manifest Row:	1
Haz Material Name:	METHANOL, DIETHYL ETHER
Haz Class Number:	Not reported
UN NA Number:	Not reported
Packing Group Number:	Not reported
Container Qty:	1
Container Code:	DMML
Waste Qty:	400
Waste Units Code:	IB
Waste Code List:	D001,F003

Manifest ID:	767900
Manifest Row:	2
Haz Material Name:	ACETONE, METHANOL
Haz Class Number:	Not reported
UN NA Number:	Not reported
Packing Group Number:	Not reported
Container Qty:	2
Container Code:	DMML
Waste Qty:	400
Waste Units Code:	IB
Waste Code List:	D001,F003

Name:	GE OSMONICS INC
Address:	5951 CLEARWATER DR
City,State,Zip:	MINNETONKA, MN 55343
Manifest ID:	767901
Generator ID:	MND985700582
Generator AI ID:	1428

Map ID
Direction
Distance
Elevation

MAP FINDINGS

Site

Database(s)

EDR ID Number
EPA ID Number

GE OSMONICS (Continued)

U003907198

Transporter 1 ID: MND980615736
Transporter 1 AI ID: 6800
Transporter 1 AI Name: Univar USA Inc - St Paul
Transporter 1 Address: 845 Terrace Ct
Transporter 1 City: Saint Paul
Transporter 1 State: MN
Transporter 1 ZIP: 55103
Transporter 2 ID: Not reported
Transporter 2 AI ID: Not reported
Transporter 2 AI Name: Not reported
Transporter 2 Address: Not reported
Transporter 2 City: Not reported
Transporter 2 State: Not reported
Transporter 2 ZIP: Not reported
TSD ID: ILD000608471
TSD AI ID: 31861
TSD AI Name: Clean Harbors Of Chicago
TSD Address: 11800 S Stony Island Ave
TSD City: Chicago
TSD State: IL
TSD Zip: 60617-7240
Gen Copy Recd Date: 7/1/2003 0:00:00
Fac Copy Recd Date: Not reported
Gen Ship Date: 2003-06-30 00:00:00
Trans 1 Recd Date: 2003-06-30 00:00:00
Trans 2 Recd Date: Not reported
Tsd Recd Date: Not reported
Comments: Not reported

Contact:

Generator AI ID: 1428
Generator ID: MND985700582
Generator AI Name: GE Osmonics Inc
Generator Contact: Steven Rauschendorfer
Contact Address: 5951 Clearwater Dr
Contact City: Minnetonka
Contact State: MN
Contact Zip: 55343
Contact Email: steven.rauschendorfer@ge.com
Contact Phone: 952-988-6691

NAIC:

Generator AI ID: 1428
Generator ID: MND985700582
Generator AI Name: GE Osmonics Inc
NAIC Code: 314999
NAIC Desc: 314999 - All Other Miscellaneous Textile Product Mills

Generator AI ID: 1428
Generator ID: MND985700582
Generator AI Name: GE Osmonics Inc
NAIC Code: 316110
NAIC Desc: 316110 - Leather and Hide Tanning and Finishing

Generator AI ID: 1428
Generator ID: MND985700582
Generator AI Name: GE Osmonics Inc

Map ID
Direction
Distance
Elevation

MAP FINDINGS

Site

Database(s)

EDR ID Number
EPA ID Number

GE OSMONICS (Continued)

U003907198

NAIC Code: 333999
NAIC Desc: 333999 - All Other Miscellaneous General Purpose Machinery
Manufacturing

Generator AI ID: 1428
Generator ID: MND985700582
Generator AI Name: GE Osmonics Inc
NAIC Code: 339999
NAIC Desc: 339999 - All Other Miscellaneous Manufacturing

Detail:

Manifest ID: 767901
Manifest Row: 1
Haz Material Name: ACETIC ACID, GLACIAL
Haz Class Number: Not reported
UN NA Number: Not reported
Packing Group Number: Not reported
Container Qty: 1
Container Code: DMPF
Waste Qty: 300
Waste Units Code: IB
Waste Code List: D001,D002

Name: GE OSMONICS INC
Address: 5951 CLEARWATER DR
City,State,Zip: MINNETONKA, MN 55343
Manifest ID: 919008
Generator ID: MND985700582
Generator AI ID: 1428
Transporter 1 ID: NJD080631369
Transporter 1 AI ID: 38481
Transporter 1 AI Name: Veolia ES Technical Solutions LLC - NJ
Transporter 1 Address: 3 Gold Mine Rd
Transporter 1 City: Flanders
Transporter 1 State: NJ
Transporter 1 ZIP: 07836
Transporter 2 ID: Not reported
Transporter 2 AI ID: Not reported
Transporter 2 AI Name: Not reported
Transporter 2 Address: Not reported
Transporter 2 City: Not reported
Transporter 2 State: Not reported
Transporter 2 ZIP: Not reported
TSD ID: WID003967148
TSD AI ID: 33607
TSD AI Name: Veolia ES Technical Solutions LLC
TSD Address: 9451 Boundary Rd
TSD City: Menomonee Falls
TSD State: WI
TSD Zip: 53051
Gen Copy Recd Date: 9/23/2013 0:00:00
Fac Copy Recd Date: Not reported
Gen Ship Date: 2013-09-20 00:00:00
Trans 1 Recd Date: 2013-09-20 00:00:00
Trans 2 Recd Date: Not reported
Tsd Recd Date: Not reported

Map ID
Direction
Distance
Elevation

MAP FINDINGS

Site

Database(s)

EDR ID Number
EPA ID Number

GE OSMONICS (Continued)

U003907198

Comments:	Not reported
Contact:	
Generator AI ID:	1428
Generator ID:	MND985700582
Generator AI Name:	GE Osmonics Inc
Generator Contact:	Steven Rauschendorfer
Contact Address:	5951 Clearwater Dr
Contact City:	Minnetonka
Contact State:	MN
Contact Zip:	55343
Contact Email:	steven.rauschendorfer@ge.com
Contact Phone:	952-988-6691
NAIC:	
Generator AI ID:	1428
Generator ID:	MND985700582
Generator AI Name:	GE Osmonics Inc
NAIC Code:	314999
NAIC Desc:	314999 - All Other Miscellaneous Textile Product Mills
Generator AI ID:	1428
Generator ID:	MND985700582
Generator AI Name:	GE Osmonics Inc
NAIC Code:	316110
NAIC Desc:	316110 - Leather and Hide Tanning and Finishing
Generator AI ID:	1428
Generator ID:	MND985700582
Generator AI Name:	GE Osmonics Inc
NAIC Code:	333999
NAIC Desc:	333999 - All Other Miscellaneous General Purpose Machinery Manufacturing
Generator AI ID:	1428
Generator ID:	MND985700582
Generator AI Name:	GE Osmonics Inc
NAIC Code:	339999
NAIC Desc:	339999 - All Other Miscellaneous Manufacturing
Detail:	
Manifest ID:	919008
Manifest Row:	1
Haz Material Name:	DIMETHYL FORMAMIDE, N-METHYLPYRROLIDINONE
Haz Class Number:	Not reported
UN NA Number:	Not reported
Packing Group Number:	Not reported
Container Qty:	1
Container Code:	DMML
Waste Qty:	55
Waste Units Code:	AD
Waste Code List:	D001
Manifest ID:	919008
Manifest Row:	2
Haz Material Name:	ISOPROPYL ALCOHOL, (META) PHENYLENEDIAMINE
Haz Class Number:	Not reported

Map ID
Direction
Distance
Elevation

MAP FINDINGS

Site

Database(s)

EDR ID Number
EPA ID Number

GE OSMONICS (Continued)

U003907198

UN NA Number:	Not reported
Packing Group Number:	Not reported
Container Qty:	17
Container Code:	DMML
Waste Qty:	935
Waste Units Code:	AD
Waste Code List:	D001
Manifest ID:	919008
Manifest Row:	3
Haz Material Name:	HYDROTREATED HEAVY NAPHTHA, CYCLOHEXANONE
Haz Class Number:	Not reported
UN NA Number:	Not reported
Packing Group Number:	Not reported
Container Qty:	17
Container Code:	DMML
Waste Qty:	935
Waste Units Code:	AD
Waste Code List:	D001
Manifest ID:	919008
Manifest Row:	4
Haz Material Name:	ACETONE, DIMETHYL FORMAMIDE
Haz Class Number:	Not reported
UN NA Number:	Not reported
Packing Group Number:	Not reported
Container Qty:	1
Container Code:	DMML
Waste Qty:	55
Waste Units Code:	AD
Waste Code List:	D001

Name:	GE OSMONICS INC
Address:	5951 CLEARWATER DR
City,State,Zip:	MINNETONKA, MN 55343
Manifest ID:	919009
Generator ID:	MND985700582
Generator AI ID:	1428
Transporter 1 ID:	NJD080631369
Transporter 1 AI ID:	38481
Transporter 1 AI Name:	Veolia ES Technical Solutions LLC - NJ
Transporter 1 Address:	3 Gold Mine Rd
Transporter 1 City:	Flanders
Transporter 1 State:	NJ
Transporter 1 ZIP:	07836
Transporter 2 ID:	Not reported
Transporter 2 AI ID:	Not reported
Transporter 2 AI Name:	Not reported
Transporter 2 Address:	Not reported
Transporter 2 City:	Not reported
Transporter 2 State:	Not reported
Transporter 2 ZIP:	Not reported
TSD ID:	WID003967148
TSD AI ID:	33607
TSD AI Name:	Veolia ES Technical Solutions LLC
TSD Address:	9451 Boundary Rd

Map ID
Direction
Distance
Elevation

MAP FINDINGS

Site

Database(s)

EDR ID Number
EPA ID Number

GE OSMONICS (Continued)

U003907198

TSD City: Menomonee Falls
TSD State: WI
TSD Zip: 53051
Gen Copy Recd Date: 9/23/2013 0:00:00
Fac Copy Recd Date: Not reported
Gen Ship Date: 2013-09-18 00:00:00
Trans 1 Recd Date: 2013-09-18 00:00:00
Trans 2 Recd Date: Not reported
Tsd Recd Date: Not reported
Comments: Not reported

Contact:

Generator AI ID: 1428
Generator ID: MND985700582
Generator AI Name: GE Osmonics Inc
Generator Contact: Steven Rauschendorfer
Contact Address: 5951 Clearwater Dr
Contact City: Minnetonka
Contact State: MN
Contact Zip: 55343
Contact Email: steven.rauschendorfer@ge.com
Contact Phone: 952-988-6691

NAIC:

Generator AI ID: 1428
Generator ID: MND985700582
Generator AI Name: GE Osmonics Inc
NAIC Code: 314999
NAIC Desc: 314999 - All Other Miscellaneous Textile Product Mills

Generator AI ID: 1428
Generator ID: MND985700582
Generator AI Name: GE Osmonics Inc
NAIC Code: 316110
NAIC Desc: 316110 - Leather and Hide Tanning and Finishing

Generator AI ID: 1428
Generator ID: MND985700582
Generator AI Name: GE Osmonics Inc
NAIC Code: 333999
NAIC Desc: 333999 - All Other Miscellaneous General Purpose Machinery Manufacturing

Generator AI ID: 1428
Generator ID: MND985700582
Generator AI Name: GE Osmonics Inc
NAIC Code: 339999
NAIC Desc: 339999 - All Other Miscellaneous Manufacturing

Detail:

Manifest ID: 919009
Manifest Row: 1
Haz Material Name: DIMETHYL FORMAMIDE, N-METHYLPYRROLIDINONE
Haz Class Number: Not reported
UN NA Number: Not reported
Packing Group Number: Not reported
Container Qty: 1

Map ID
Direction
Distance
Elevation

MAP FINDINGS

Site

Database(s)

EDR ID Number
EPA ID Number

GE OSMONICS (Continued)

U003907198

Container Code:	DMML
Waste Qty:	55
Waste Units Code:	AD
Waste Code List:	D001
Manifest ID:	919009
Manifest Row:	2
Haz Material Name:	ISOPROPYL ALCOHOL, (META) PHENYLENEDIAMINE
Haz Class Number:	Not reported
UN NA Number:	Not reported
Packing Group Number:	Not reported
Container Qty:	20
Container Code:	DMML
Waste Qty:	1100
Waste Units Code:	AD
Waste Code List:	D001
Manifest ID:	919009
Manifest Row:	3
Haz Material Name:	HYDROTREATED HEAVY NAPHTHA, CYCLOHEXANONE
Haz Class Number:	Not reported
UN NA Number:	Not reported
Packing Group Number:	Not reported
Container Qty:	18
Container Code:	DMML
Waste Qty:	990
Waste Units Code:	AD
Waste Code List:	D001

Name:	GE OSMONICS INC
Address:	5951 CLEARWATER DR
City,State,Zip:	MINNETONKA, MN 55343
Manifest ID:	769010
Generator ID:	MND985700582
Generator AI ID:	1428
Transporter 1 ID:	MAD039322250
Transporter 1 AI ID:	37784
Transporter 1 AI Name:	Clean Harbors of Kingston Inc
Transporter 1 Address:	100 Joseph St
Transporter 1 City:	Kingston
Transporter 1 State:	MA
Transporter 1 ZIP:	02364
Transporter 2 ID:	ALD067138891
Transporter 2 AI ID:	41077
Transporter 2 AI Name:	Robbie D Wood Inc
Transporter 2 Address:	1050 Old Warrior River Rd
Transporter 2 City:	Dolomite
Transporter 2 State:	AL
Transporter 2 ZIP:	35061
TSD ID:	NED981723513
TSD AI ID:	31779
TSD AI Name:	Clean Harbors Environmental Services Inc
TSD Address:	2247 S Highway 71
TSD City:	Kimball
TSD State:	NE
TSD Zip:	69145

Map ID
Direction
Distance
Elevation

MAP FINDINGS

Site

Database(s)

EDR ID Number
EPA ID Number

GE OSMONICS (Continued)

U003907198

Gen Copy Recd Date: 3/8/2004 0:00:00
Fac Copy Recd Date: 2004-03-30 00:00:00
Gen Ship Date: 2004-03-04 00:00:00
Trans 1 Recd Date: 2004-03-04 00:00:00
Trans 2 Recd Date: 3/8/2004 0:00:00
Tsd Recd Date: 2004-03-11 00:00:00
Comments: Not reported

Contact:

Generator AI ID: 1428
Generator ID: MND985700582
Generator AI Name: GE Osmonics Inc
Generator Contact: Steven Rauschendorfer
Contact Address: 5951 Clearwater Dr
Contact City: Minnetonka
Contact State: MN
Contact Zip: 55343
Contact Email: steven.rauschendorfer@ge.com
Contact Phone: 952-988-6691

NAIC:

Generator AI ID: 1428
Generator ID: MND985700582
Generator AI Name: GE Osmonics Inc
NAIC Code: 314999
NAIC Desc: 314999 - All Other Miscellaneous Textile Product Mills

Generator AI ID: 1428
Generator ID: MND985700582
Generator AI Name: GE Osmonics Inc
NAIC Code: 316110
NAIC Desc: 316110 - Leather and Hide Tanning and Finishing

Generator AI ID: 1428
Generator ID: MND985700582
Generator AI Name: GE Osmonics Inc
NAIC Code: 333999
NAIC Desc: 333999 - All Other Miscellaneous General Purpose Machinery Manufacturing

Generator AI ID: 1428
Generator ID: MND985700582
Generator AI Name: GE Osmonics Inc
NAIC Code: 339999
NAIC Desc: 339999 - All Other Miscellaneous Manufacturing

Detail:

Manifest ID: 769010
Manifest Row: 1
Haz Material Name: FLAMMABLE LIQUIDS
Haz Class Number: Not reported
UN NA Number: Not reported
Packing Group Number: Not reported
Container Qty: 1
Container Code: DMPF
Waste Qty: 5
Waste Units Code: AD

Map ID
Direction
Distance
Elevation

MAP FINDINGS

Site

Database(s)

EDR ID Number
EPA ID Number

GE OSMONICS (Continued)

U003907198

Waste Code List: D001

Manifest ID: 769010
Manifest Row: 2
Haz Material Name: ACETONE
Haz Class Number: Not reported
UN NA Number: Not reported
Packing Group Number: Not reported
Container Qty: 1
Container Code: DMML
Waste Qty: 55
Waste Units Code: AD
Waste Code List: D001

Manifest ID: 769010
Manifest Row: 3
Haz Material Name: FLAMMABLE LIQUIDS
Haz Class Number: Not reported
UN NA Number: Not reported
Packing Group Number: Not reported
Container Qty: 1
Container Code: DMML
Waste Qty: 55
Waste Units Code: AD
Waste Code List: D001

Manifest ID: 769010
Manifest Row: 4
Haz Material Name: ACETONE, METHANOL
Haz Class Number: Not reported
UN NA Number: Not reported
Packing Group Number: Not reported
Container Qty: 1
Container Code: DMML
Waste Qty: 55
Waste Units Code: AD
Waste Code List: D001

Manifest ID: 769010
Manifest Row: 5
Haz Material Name: METHANOL, ISOPROPANOL
Haz Class Number: Not reported
UN NA Number: Not reported
Packing Group Number: Not reported
Container Qty: 1
Container Code: DMML
Waste Qty: 55
Waste Units Code: AD
Waste Code List: D001,F003,F005

Manifest ID: 769010
Manifest Row: 6
Haz Material Name: PAINT RELATED MATERIAL
Haz Class Number: Not reported
UN NA Number: Not reported
Packing Group Number: Not reported
Container Qty: 1

Map ID
Direction
Distance
Elevation

MAP FINDINGS

Site

Database(s)

EDR ID Number
EPA ID Number

GE OSMONICS (Continued)

U003907198

Container Code:	DMML
Waste Qty:	55
Waste Units Code:	AD
Waste Code List:	D001,F003,F005
Manifest ID:	769010
Manifest Row:	7
Haz Material Name:	FLAM LIQ
Haz Class Number:	Not reported
UN NA Number:	Not reported
Packing Group Number:	Not reported
Container Qty:	1
Container Code:	DMML
Waste Qty:	55
Waste Units Code:	AD
Waste Code List:	D001
Manifest ID:	769010
Manifest Row:	8
Haz Material Name:	SOLIDS CONTAINING FLAM LIQ
Haz Class Number:	Not reported
UN NA Number:	Not reported
Packing Group Number:	Not reported
Container Qty:	2
Container Code:	DMML
Waste Qty:	110
Waste Units Code:	AD
Waste Code List:	D001
Manifest ID:	769010
Manifest Row:	9
Haz Material Name:	CORROSIVE LIQ TOXIC
Haz Class Number:	Not reported
UN NA Number:	Not reported
Packing Group Number:	Not reported
Container Qty:	1
Container Code:	DMPF
Waste Qty:	55
Waste Units Code:	AD
Waste Code List:	D002
Manifest ID:	769010
Manifest Row:	10
Haz Material Name:	FORMIC AND ACETIC ACID
Haz Class Number:	Not reported
UN NA Number:	Not reported
Packing Group Number:	Not reported
Container Qty:	1
Container Code:	DMPF
Waste Qty:	55
Waste Units Code:	AD
Waste Code List:	D002

[Click this hyperlink](#) while viewing on your computer to access
759 additional MN MANIFEST: record(s) in the EDR Site Report.

Map ID
Direction
Distance
Elevation

MAP FINDINGS

Site

Database(s)

EDR ID Number
EPA ID Number

GE OSMONICS (Continued)

U003907198

NPDES:

Name: GE OSMONICS INC
Address: 5951 CLEARWATER DR
City,State,Zip: MINNETONKA, MN 55343
Active: Inactive
Activity ID: MNRNE35PC
Preferred ID: Not reported
Activity Sys ID: 1428
Activity Type: Not reported
Activity Type Code: Not reported
Effective Start Date: 09/29/2010
End Date: Not reported
Alternative Method: Not reported
Coverage Date: Not reported
Latitude Degree: 44.8957810
Longitude Degree: -93.4417321
Location Description: Center of Site
New Imp Area: Not reported
Old Imp Area: Not reported
Online Submittal: Not reported
Other Project Type Description: Not reported
Owner Name: SUEZ WTS Solutions USA Inc
Owner Organization Type: Not reported
Permit Sys ID: 95626
Project Name: Not reported
Project Size: Not reported
Termination Date: Not reported
Acres: 9
Activity Description: Manufacturer of water treatment, filtration, separation, purification equipment and systems
No Exposure: Yes
One Mile: Not reported
Permit Type: No Exposure Exclusion
Sector List: AB, Y
Major Watershed: Not reported
HUC: Not reported
Expiration Date: Not reported
Effective Permit: Not reported
NPDES Flag: Not reported
Major Minor: Not reported
Fac Class: Not reported
Land Application Type: Not reported
SIC 1: Not reported
Data Manager: Not reported
Permit Writer: Not reported
Engineer: Not reported
Hydro: Not reported
Coordinate Method: Not reported
Contractor Name: Not reported

Name: OSMONICS, PHASE 4
Address: 5951 CLEARWATER DR
City,State,Zip: MINNETONKA, MN 55345
Active: N
Activity ID: C00008525
Preferred ID: Not reported
Activity Sys ID: 781368525

Map ID
Direction
Distance
Elevation

MAP FINDINGS

Site

Database(s)

EDR ID Number
EPA ID Number

GE OSMONICS (Continued)

U003907198

Activity Type:	Coverage Termination
Activity Type Code:	56
Effective Start Date:	04/29/2002
End Date:	09/30/2002
Alternative Method:	Not reported
Coverage Date:	Not reported
Latitude Degree:	44.9148030
Longitude Degree:	-93.4856986
Location Description:	Not reported
New Imp Area:	Not reported
Old Imp Area:	Not reported
Online Submittal:	Not reported
Other Project Type Description:	Not reported
Owner Name:	Not reported
Owner Organization Type:	Not reported
Permit Sys ID:	38383
Project Name:	Osmonics, Phase 4
Project Size:	5.1
Termination Date:	09/12/2005
Acres:	Not reported
Activity Description:	Not reported
No Exposure:	Not reported
One Mile:	Not reported
Permit Type:	Not reported
Sector List:	Not reported
Major Watershed:	Not reported
HUC:	Not reported
Expiration Date:	Not reported
Effective Permit:	Not reported
NPDES Flag:	Not reported
Major Minor:	Not reported
Fac Class:	Not reported
Land Application Type:	Not reported
SIC 1:	Not reported
Data Manager:	Not reported
Permit Writer:	Not reported
Engineer:	Not reported
Hydro:	Not reported
Coordinate Method:	Not reported
Contractor Name:	Ryan Companies US Inc
Name:	Not reported
Address:	5951 CLEARWATER DR
City,State,Zip:	MINNETONKA, MN 55343-8990
Active:	Not reported
Activity ID:	Not reported
Preferred ID:	MN0059013
Activity Sys ID:	Not reported
Activity Type:	Not reported
Activity Type Code:	Not reported
Effective Start Date:	08/20/2015
End Date:	12/31/2023
Alternative Method:	Not reported
Coverage Date:	Not reported
Latitude Degree:	44.8957824
Longitude Degree:	-93.4417343
Location Description:	Not reported

Map ID
Direction
Distance
Elevation

MAP FINDINGS

Site

Database(s)

EDR ID Number
EPA ID Number

GE OSMONICS (Continued)

U003907198

New Imp Area:	Not reported
Old Imp Area:	Not reported
Online Submittal:	Not reported
Other Project Type Description:	Not reported
Owner Name:	Not reported
Owner Organization Type:	Not reported
Permit Sys ID:	Not reported
Project Name:	Not reported
Project Size:	Not reported
Termination Date:	Not reported
Acres:	Not reported
Activity Description:	Not reported
No Exposure:	Not reported
One Mile:	Not reported
Permit Type:	Not reported
Sector List:	Not reported
Major Watershed:	Lower Minnesota River
HUC:	07020012
Expiration Date:	11/30/2016
Effective Permit:	Y
NPDES Flag:	NPDES/SDS
Major Minor:	EPA Minor
Fac Class:	Not reported
Land Application Type:	Not reported
SIC 1:	3569; 3999
Data Manager:	Data Manager
Permit Writer:	Katherine Jardine
Engineer:	Not reported
Hydro:	Not reported
Coordinate Method:	Digitized-DRG
Contractor Name:	Not reported

MN LS:

Link ID:	4977
EPA ID:	Not reported
MPCA ID:	VP10440
Method:	I1
CERCLIS:	No
National Priorities List:	No
PLP:	No
Voluntary Cleanup & Investigation:	Yes
RCRA Treatment Storage & Disposal:	No
RCRA Generator:	No
Solid Waste Permit:	No
Dumps:	No
No Further Remedial Action Planned:	No
Delisted From PLP By MPCA:	No
LCP:	No
Brownfield:	No
Entity Type:	VIC

TIER 2:

Name:	GE WATER & PROCESS TECHNOLOGIES
Address:	5951 CLEARWATER DRIVE
City,State,Zip:	MINNETONKA, MN 55343
Year:	2010

Map ID
Direction
Distance
Elevation

MAP FINDINGS

Site

Database(s)

EDR ID Number
EPA ID Number

GE OSMONICS (Continued)

U003907198

Facility Status: ACTIVE
Facility Phone: Not reported
Facility Email: Not reported
Facility Web: Not reported
Facility MNCP: Not reported
SIC: 3569
NAICS: 339999
Dunn Brad Num: Not reported
Contact Type: Not reported
Time Created: Not reported
Signed By: Not reported
Title: Not reported
Signed Date: Not reported
Attach Site Plan: Not reported
Attach Coord Abbr: Not reported
Attach Safeguard Info: Not reported
Attach ERP: Not reported
Hardcopy Attachments: Not reported
Extension Site Plan: Not reported
Extension Coord Abbr: Not reported
Extension Safeguard Info: Not reported
Extension ERP: Not reported
Last Updated ERP: Not reported
Last Tested ERP: Not reported
Last Reviewed ERP: Not reported
VZone Primary: Not reported
VZone Secondary: Not reported
Modified Date: Not reported
FIPS County: Not reported
Latitude/Longitude: /
User Name: Not reported
TRIFID: Not reported
CMFCL Record ID: Not reported
SEPC Approved Date ERP: Not reported
Client System ID: 271400006
Own Country: Not reported
Site Plan: Not reported
Confidential Location: Not reported
Status 302: UNKNOWN
Status 312: UNKNOWN
Emergency Contact Name1: Neil Wingert
Emergency Contact Name2: William Dongoski
Emergency Contact Name3: Not reported
Emergency Contact Name4: Not reported
Emergency Contact 24hr Phone1: 9522215688
Emergency Contact 24hr Phone2: 6125785960
Emergency Contact 24hr Phone3: Not reported
Emergency Contact 24hr Phone4: Not reported

Name: GE WATER & PROCESS TECHNOLOGIES
Address: 5951 CLEARWATER DRIVE
City,State,Zip: MINNETONKA, MN 55343
Name: GE WATER & PROCESS TECHNOLOGIES
Address: 5951 CLEARWATER DRIVE
City,State,Zip: MINNETONKA, MN 55343
Name: GE WATER & PROCESS TECHNOLOGIES
Address: 5951 CLEARWATER DRIVE

Map ID
Direction
Distance
Elevation

MAP FINDINGS

Site

Database(s)

EDR ID Number
EPA ID Number

GE OSMONICS (Continued)

U003907198

City,State,Zip:	MINNETONKA, MN 55343
Name:	GE WATER & PROCESS TECHNOLOGIES
Address:	5951 CLEARWATER DRIVE
City,State,Zip:	MINNETONKA, MN 55343
Name:	GE WATER & PROCESS TECHNOLOGIES
Address:	5951 CLEARWATER DRIVE
City,State,Zip:	MINNETONKA, MN 55343
Name:	GE WATER & PROCESS TECHNOLOGIES
Address:	5951 CLEARWATER DRIVE
City,State,Zip:	MINNETONKA, MN 55343
Name:	GE WATER & PROCESS TECHNOLOGIES
Address:	5951 CLEARWATER DRIVE
City,State,Zip:	MINNETONKA, MN 55343
Name:	GE WATER & PROCESS TECHNOLOGIES
Address:	5951 CLEARWATER DRIVE
City,State,Zip:	MINNETONKA, MN 55343
Name:	GE WATER & PROCESS TECHNOLOGIES
Address:	5951 CLEARWATER DRIVE
City,State,Zip:	MINNETONKA, MN 55343
Facility Id:	5106
CAS Number:	7647145
Chemical Id:	30991
Chemical Name:	SODIUM CHLORIDE
EHS Name:	Not reported
Is EHS:	No
Is EHS More than TPQ:	No
Is Containing EHS:	No
How Chemical Is Stored:	Not reported
Max Daily Amt Code:	4
Avg Daily Amt Code:	4
Storage Container Type:	C
Storage Pressure Class:	1
Storage Temperature Class:	4
Storage Location:	ELEMENT TESTING; PHASE 3 WATER ROOM; PHASE I WATER ROOM
Is Storage Confidential Location:	No
Remark:	Not reported
Maximum Number of Occupants at One Time:	Not reported
Fire Department:	Not reported
Phone:	Not reported
Nature of Business:	Not reported
Manned-Unmanned:	Not reported
Is Combustible dust:	Not reported
Is Corrosive to metal:	Not reported
Is Explosive :	Not reported
Is Flammable (gases aerosols liquids or solids):	Not reported
Is Gas under pressure:	Not reported
Is Physical Hazard Not Otherwise Classified:	Not reported
Is In contact with water emits flammable gas:	Not reported
Is Organic peroxide:	Not reported
Is Oxidizer (liquid solid or gas):	Not reported
Is Pyrophoric (liquid or solid):	Not reported
Is Pyrophoric gas:	Not reported
Is Self-heating:	Not reported
Is Self-reactive:	Not reported
Is Acute toxicity (any route of exposure):	Not reported
Is Aspiration hazard:	Not reported
Is Carcinogenicity:	Not reported

Map ID
Direction
Distance
Elevation

MAP FINDINGS

Site

Database(s)

EDR ID Number
EPA ID Number

GE OSMONICS (Continued)

U003907198

Is Germ cell mutagenicity:	Not reported
Is Health Hazard Not Otherwise Classified:	Not reported
Is Reproductive toxicity:	Not reported
Is Respiratory or skin sensitization:	Not reported
Is Serious eye damage or eye irritation:	Not reported
Is Simple asphyxiant :	Not reported
Is Skin corrosion or irritation:	Not reported
Is Specific target organ toxicity:	Not reported

Chemicals:

Facility Id:	5106
Chemical Desc ID:	30991
CAS No:	7647145
Chemical Name:	SODIUM CHLORIDE
EHS Name:	Not reported
Trade Secret:	No
Pure:	Yes
Mixture:	Yes
Solid:	Yes
Liquid:	Yes
Gas:	No
Extremely Haz Substance:	No
Fire:	No
Pressure:	No
Reactivity:	No
Delayed Health Affects:	Yes
Immediate Health Affects:	No
Max Daily Amt:	04
Avg Daily Amt:	04
Onsite Days:	365
Max Daily Amt Exact:	25436
Avg Daily Amt Exact:	25436
Modified Date:	Not reported
VZone Primary:	No
VZone Secondary:	No
EHS More Than TPQ:	No
MSDS Attachment ID:	110

Storage:

Storage Chem Desc ID:	30991
Storage Container Type:	A
Storage Pressure:	1
Storage Temp:	4
Storage Location:	ELEMENT TESTING;PHASE 3 WATER ROOM
Storage ID:	154300
Storage Confidential:	No

Storage Chem Desc ID:	30991
Storage Container Type:	E
Storage Pressure:	1
Storage Temp:	4
Storage Location:	ELEMENT TESTING
Storage ID:	154298
Storage Confidential:	No

Storage Chem Desc ID:	30991
Storage Container Type:	J

Map ID
Direction
Distance
Elevation

MAP FINDINGS

Site

Database(s)

EDR ID Number
EPA ID Number

GE OSMONICS (Continued)

U003907198

Storage Pressure: 1
Storage Temp: 4
Storage Location: ELEMENT TESTING; WAREHOUSE; PHASE 3 WATERROOM
Storage ID: 154299
Storage Confidential: No

Facility Id: 5106
CAS Number: 68122
Chemical Id: 43756
Chemical Name: DIMETHYL FORMAMIDE
EHS Name: Not reported
Is EHS: No
Is EHS More than TPQ: No
Is Containing EHS: No
How Chemical Is Stored: Not reported
Max Daily Amt Code: 4
Avg Daily Amt Code: 4
Storage Container Type: A
Storage Pressure Class: 1
Storage Temperature Class: 4
Storage Location: PHASE IV TANK FARM
Is Storage Confidential Location: No
Remark: Not reported
Maximum Number of Occupants at One Time: Not reported
Fire Department: Not reported
Phone: Not reported
Nature of Business: Not reported
Manned-Unmanned: Not reported
Is Combustible dust: Not reported
Is Corrosive to metal: Not reported
Is Explosive : Not reported
Is Flammable (gases aerosols liquids or solids): Not reported
Is Gas under pressure: Not reported
Is Physical Hazard Not Otherwise Classified: Not reported
Is In contact with water emits flammable gas: Not reported
Is Organic peroxide: Not reported
Is Oxidizer (liquid solid or gas): Not reported
Is Pyrophoric (liquid or solid): Not reported
Is Pyrophoric gas: Not reported
Is Self-heating: Not reported
Is Self-reactive: Not reported
Is Acute toxicity (any route of exposure): Not reported
Is Aspiration hazard: Not reported
Is Carcinogenicity: Not reported
Is Germ cell mutagenicity: Not reported
Is Health Hazard Not Otherwise Classified: Not reported
Is Reproductive toxicity: Not reported
Is Respiratory or skin sensitization: Not reported
Is Serious eye damage or eye irritation: Not reported
Is Simple asphyxiant : Not reported
Is Skin corrosion or irritation: Not reported
Is Specific target organ toxicity: Not reported

Facility Id: 5106

Map ID
Direction
Distance
Elevation

MAP FINDINGS

Site

Database(s)

EDR ID Number
EPA ID Number

GE OSMONICS (Continued)

U003907198

CAS Number: 56815
Chemical Id: 41775
Chemical Name: GLYCERIN
EHS Name: Not reported
Is EHS: No
Is EHS More than TPQ: No
Is Containing EHS: No
How Chemical Is Stored: Not reported
Max Daily Amt Code: 4
Avg Daily Amt Code: 4
Storage Container Type: O
Storage Pressure Class: 1
Storage Temperature Class: 4
Storage Location: ELEMENT TESTING; MEMBRANE MANUFACTURING; WAREHOUSE
Is Storage Confidential Location: No
Remark: Not reported
Maximum Number of Occupants at One Time: Not reported
Fire Department: Not reported
Phone: Not reported
Nature of Business: Not reported
Manned-Unmanned: Not reported
Is Combustible dust: Not reported
Is Corrosive to metal: Not reported
Is Explosive : Not reported
Is Flammable (gases aerosols liquids or solids): Not reported
Is Gas under pressure: Not reported
Is Physical Hazard Not Otherwise Classified: Not reported
Is In contact with water emits flammable gas: Not reported
Is Organic peroxide: Not reported
Is Oxidizer (liquid solid or gas): Not reported
Is Pyrophoric (liquid or solid): Not reported
Is Pyrophoric gas: Not reported
Is Self-heating: Not reported
Is Self-reactive: Not reported
Is Acute toxicity (any route of exposure): Not reported
Is Aspiration hazard: Not reported
Is Carcinogenicity: Not reported
Is Germ cell mutagenicity: Not reported
Is Health Hazard Not Otherwise Classified: Not reported
Is Reproductive toxicity: Not reported
Is Respiratory or skin sensitization: Not reported
Is Serious eye damage or eye irritation: Not reported
Is Simple asphyxiant : Not reported
Is Skin corrosion or irritation: Not reported
Is Specific target organ toxicity: Not reported

Facility Id: 5106
CAS Number: N/A
Chemical Id: 43758
Chemical Name: POLYMERS
EHS Name: Not reported
Is EHS: No
Is EHS More than TPQ: No
Is Containing EHS: No
How Chemical Is Stored: Not reported
Max Daily Amt Code: 4

Map ID
Direction
Distance
Elevation

MAP FINDINGS

Site

Database(s)

EDR ID Number
EPA ID Number

GE OSMONICS (Continued)

U003907198

Avg Daily Amt Code: 4
Storage Container Type: C
Storage Pressure Class: 1
Storage Temperature Class: 4
Storage Location: PHASE IV
Is Storage Confidential Location: No
Remark: Not reported
Maximum Number of Occupants at One Time: Not reported
Fire Department: Not reported
Phone: Not reported
Nature of Business: Not reported
Manned-Unmanned: Not reported
Is Combustible dust: Not reported
Is Corrosive to metal: Not reported
Is Explosive : Not reported
Is Flammable (gases aerosols liquids or solids): Not reported
Is Gas under pressure: Not reported
Is Physical Hazard Not Otherwise Classified: Not reported
Is In contact with water emits flammable gas: Not reported
Is Organic peroxide: Not reported
Is Oxidizer (liquid solid or gas): Not reported
Is Pyrophoric (liquid or solid): Not reported
Is Pyrophoric gas: Not reported
Is Self-heating: Not reported
Is Self-reactive: Not reported
Is Acute toxicity (any route of exposure): Not reported
Is Aspiration hazard: Not reported
Is Carcinogenicity: Not reported
Is Germ cell mutagenicity: Not reported
Is Health Hazard Not Otherwise Classified: Not reported
Is Reproductive toxicity: Not reported
Is Respiratory or skin sensitization: Not reported
Is Serious eye damage or eye irritation: Not reported
Is Simple asphyxiant : Not reported
Is Skin corrosion or irritation: Not reported
Is Specific target organ toxicity: Not reported

Facility Id: 5106
CAS Number: N/A
Chemical Id: 31784
Chemical Name: ISOCYANATE-BASED ADHESIVES
EHS Name: Not reported
Is EHS: No
Is EHS More than TPQ: No
Is Containing EHS: No
How Chemical Is Stored: Not reported
Max Daily Amt Code: 4
Avg Daily Amt Code: 4
Storage Container Type: F
Storage Pressure Class: 1
Storage Temperature Class: 4
Storage Location: ELEMENT ROLLING; WAREHOUSE
Is Storage Confidential Location: No
Remark: Not reported
Maximum Number of Occupants at One Time: Not reported
Fire Department: Not reported

Map ID
Direction
Distance
Elevation

MAP FINDINGS

Site

Database(s)

EDR ID Number
EPA ID Number

GE OSMONICS (Continued)

U003907198

Phone:	Not reported
Nature of Business:	Not reported
Manned-Unmanned:	Not reported
Is Combustible dust:	Not reported
Is Corrosive to metal:	Not reported
Is Explosive :	Not reported
Is Flammable (gases aerosols liquids or solids):	Not reported
Is Gas under pressure:	Not reported
Is Physical Hazard Not Otherwise Classified:	Not reported
Is In contact with water emits flammable gas:	Not reported
Is Organic peroxide:	Not reported
Is Oxidizer (liquid solid or gas):	Not reported
Is Pyrophoric (liquid or solid):	Not reported
Is Pyrophoric gas:	Not reported
Is Self-heating:	Not reported
Is Self-reactive:	Not reported
Is Acute toxicity (any route of exposure):	Not reported
Is Aspiration hazard:	Not reported
Is Carcinogenicity:	Not reported
Is Germ cell mutagenicity:	Not reported
Is Health Hazard Not Otherwise Classified:	Not reported
Is Reproductive toxicity:	Not reported
Is Respiratory or skin sensitization:	Not reported
Is Serious eye damage or eye irritation:	Not reported
Is Simple asphyxiant :	Not reported
Is Skin corrosion or irritation:	Not reported
Is Specific target organ toxicity:	Not reported

Chemicals:

Facility Id:	5106
Chemical Desc ID:	31784
CAS No:	N/A
Chemical Name:	ISOCYANATE SOLUTIONS
EHS Name:	Not reported
Trade Secret:	No
Pure:	No
Mixture:	Yes
Solid:	No
Liquid:	Yes
Gas:	No
Extremely Haz Substance:	No
Fire:	No
Pressure:	No
Reactivity:	No
Delayed Health Affects:	Yes
Immediate Health Affects:	No
Max Daily Amt:	04
Avg Daily Amt:	04
Onsite Days:	365
Max Daily Amt Exact:	23080
Avg Daily Amt Exact:	20284
Modified Date:	Not reported
VZone Primary:	No
VZone Secondary:	No
EHS More Than TPQ:	No
MSDS Attachment ID:	245

Map ID
Direction
Distance
Elevation

MAP FINDINGS

Site

Database(s)

EDR ID Number
EPA ID Number

GE OSMONICS (Continued)

U003907198

Storage:

Storage Chem Desc ID: 31784
Storage Container Type: D
Storage Pressure: 1
Storage Temp: 4
Storage Location: ELEMENT ROLLING; WAREHOUSE; HRO ROLLING: PHASE 3; ELEMENT TEST
Storage ID: 155565
Storage Confidential: No

Facility Id: 5106
CAS Number: N/A
Chemical Id: 43758
Chemical Name: POLYMERS
EHS Name: Not reported
Is EHS: No
Is EHS More than TPQ: No
Is Containing EHS: No
How Chemical Is Stored: Not reported
Max Daily Amt Code: 4
Avg Daily Amt Code: 4
Storage Container Type: E
Storage Pressure Class: 1
Storage Temperature Class: 4
Storage Location: MIX ROOM AND WAREHOUSE
Is Storage Confidential Location: No
Remark: Not reported
Maximum Number of Occupants at One Time: Not reported
Fire Department: Not reported
Phone: Not reported
Nature of Business: Not reported
Manned-Unmanned: Not reported
Is Combustible dust: Not reported
Is Corrosive to metal: Not reported
Is Explosive : Not reported
Is Flammable (gases aerosols liquids or solids): Not reported
Is Gas under pressure: Not reported
Is Physical Hazard Not Otherwise Classified: Not reported
Is In contact with water emits flammable gas: Not reported
Is Organic peroxide: Not reported
Is Oxidizer (liquid solid or gas): Not reported
Is Pyrophoric (liquid or solid): Not reported
Is Pyrophoric gas: Not reported
Is Self-heating: Not reported
Is Self-reactive: Not reported
Is Acute toxicity (any route of exposure): Not reported
Is Aspiration hazard: Not reported
Is Carcinogenicity: Not reported
Is Germ cell mutagenicity: Not reported
Is Health Hazard Not Otherwise Classified: Not reported
Is Reproductive toxicity: Not reported
Is Respiratory or skin sensitization: Not reported
Is Serious eye damage or eye irritation: Not reported
Is Simple asphyxiant : Not reported
Is Skin corrosion or irritation: Not reported
Is Specific target organ toxicity: Not reported

Map ID
Direction
Distance
Elevation

MAP FINDINGS

Site

Database(s)

EDR ID Number
EPA ID Number

GE OSMONICS (Continued)

U003907198

Facility Id: 5106
CAS Number: 64175
Chemical Id: 14560
Chemical Name: ETHANOL
EHS Name: Not reported
Is EHS: No
Is EHS More than TPQ: No
Is Containing EHS: No
How Chemical Is Stored: Not reported
Max Daily Amt Code: 4
Avg Daily Amt Code: 4
Storage Container Type: C
Storage Pressure Class: 1
Storage Temperature Class: 4
Storage Location: MEMBRANE MANUFACTURING
Is Storage Confidential Location: No
Remark: Not reported
Maximum Number of Occupants at One Time: Not reported
Fire Department: Not reported
Phone: Not reported
Nature of Business: Not reported
Manned-Unmanned: Not reported
Is Combustible dust: Not reported
Is Corrosive to metal: Not reported
Is Explosive : Not reported
Is Flammable (gases aerosols liquids or solids): Not reported
Is Gas under pressure: Not reported
Is Physical Hazard Not Otherwise Classified: Not reported
Is In contact with water emits flammable gas: Not reported
Is Organic peroxide: Not reported
Is Oxidizer (liquid solid or gas): Not reported
Is Pyrophoric (liquid or solid): Not reported
Is Pyrophoric gas: Not reported
Is Self-heating: Not reported
Is Self-reactive: Not reported
Is Acute toxicity (any route of exposure): Not reported
Is Aspiration hazard: Not reported
Is Carcinogenicity: Not reported
Is Germ cell mutagenicity: Not reported
Is Health Hazard Not Otherwise Classified: Not reported
Is Reproductive toxicity: Not reported
Is Respiratory or skin sensitization: Not reported
Is Serious eye damage or eye irritation: Not reported
Is Simple asphyxiant : Not reported
Is Skin corrosion or irritation: Not reported
Is Specific target organ toxicity: Not reported

Chemicals:
Facility Id: 5106
Chemical Desc ID: 14560
CAS No: 64175
Chemical Name: ETHANOL
EHS Name: Not reported
Trade Secret: No
Pure: Yes
Mixture: Yes
Solid: No

Map ID
Direction
Distance
Elevation

MAP FINDINGS

Site

Database(s)

EDR ID Number
EPA ID Number

GE OSMONICS (Continued)

U003907198

Liquid: Yes
Gas: No
Extremely Haz Substance: No
Fire: Yes
Pressure: No
Reactivity: No
Delayed Health Affects: Yes
Immediate Health Affects: No
Max Daily Amt: 04
Avg Daily Amt: 04
Onsite Days: 365
Max Daily Amt Exact: 15353
Avg Daily Amt Exact: 15353
Modified Date: Not reported
VZone Primary: No
VZone Secondary: No
EHS More Than TPQ: No
MSDS Attachment ID: 108

Storage:

Storage Chem Desc ID: 14560
Storage Container Type: C
Storage Pressure: 1
Storage Temp: 4
Storage Location: MEMBRANE MANUFACTURING
Storage ID: 72807
Storage Confidential: No

Storage Chem Desc ID: 14560
Storage Container Type: D
Storage Pressure: 1
Storage Temp: 4
Storage Location: MEMBRANE MANUFACTURING; WAREHOUSE
Storage ID: 72806
Storage Confidential: No

Storage Chem Desc ID: 14560
Storage Container Type: M
Storage Pressure: 1
Storage Temp: 4
Storage Location: RESEARCH AND DEVELOPMENT
Storage ID: 72808
Storage Confidential: No

Storage Chem Desc ID: 14560
Storage Container Type: R
Storage Pressure: 1
Storage Temp: 4
Storage Location: ELEMENT TESTING
Storage ID: 72809
Storage Confidential: No

Facility Id: 5106
CAS Number: 7647145
Chemical Id: 30991
Chemical Name: SODIUM CHLORIDE

Map ID
Direction
Distance
Elevation

MAP FINDINGS

Site

Database(s)

EDR ID Number
EPA ID Number

GE OSMONICS (Continued)

U003907198

EHS Name:	Not reported
Is EHS:	No
Is EHS More than TPQ:	No
Is Containing EHS:	No
How Chemical Is Stored:	Not reported
Max Daily Amt Code:	4
Avg Daily Amt Code:	4
Storage Container Type:	J
Storage Pressure Class:	1
Storage Temperature Class:	4
Storage Location:	ELEMENT TESTING; WAREHOUSE;PHASE 3 WATER ROOM; PHASE I WATER ROOM
Is Storage Confidential Location:	No
Remark:	Not reported
Maximum Number of Occupants at One Time:	Not reported
Fire Department:	Not reported
Phone:	Not reported
Nature of Business:	Not reported
Manned-Unmanned:	Not reported
Is Combustible dust:	Not reported
Is Corrosive to metal:	Not reported
Is Explosive :	Not reported
Is Flammable (gases aerosols liquids or solids):	Not reported
Is Gas under pressure:	Not reported
Is Physical Hazard Not Otherwise Classified:	Not reported
Is In contact with water emits flammable gas:	Not reported
Is Organic peroxide:	Not reported
Is Oxidizer (liquid solid or gas):	Not reported
Is Pyrophoric (liquid or solid):	Not reported
Is Pyrophoric gas:	Not reported
Is Self-heating:	Not reported
Is Self-reactive:	Not reported
Is Acute toxicity (any route of exposure):	Not reported
Is Aspiration hazard:	Not reported
Is Carcinogenicity:	Not reported
Is Germ cell mutagenicity:	Not reported
Is Health Hazard Not Otherwise Classified:	Not reported
Is Reproductive toxicity:	Not reported
Is Respiratory or skin sensitization:	Not reported
Is Serious eye damage or eye irritation:	Not reported
Is Simple asphyxiant :	Not reported
Is Skin corrosion or irritation:	Not reported
Is Specific target organ toxicity:	Not reported

Chemicals:

Facility Id:	5106
Chemical Desc ID:	30991
CAS No:	7647145
Chemical Name:	SODIUM CHLORIDE
EHS Name:	Not reported
Trade Secret:	No
Pure:	Yes
Mixture:	Yes
Solid:	Yes
Liquid:	Yes
Gas:	No
Extremely Haz Substance:	No
Fire:	No

Map ID
Direction
Distance
Elevation

MAP FINDINGS

Site

Database(s)

EDR ID Number
EPA ID Number

GE OSMONICS (Continued)

U003907198

Pressure: No
Reactivity: No
Delayed Health Affects: Yes
Immediate Health Affects: No
Max Daily Amt: 04
Avg Daily Amt: 04
Onsite Days: 365
Max Daily Amt Exact: 25436
Avg Daily Amt Exact: 25436
Modified Date: Not reported
VZone Primary: No
VZone Secondary: No
EHS More Than TPQ: No
MSDS Attachment ID: 110

Storage:

Storage Chem Desc ID: 30991
Storage Container Type: A
Storage Pressure: 1
Storage Temp: 4
Storage Location: ELEMENT TESTING;PHASE 3 WATER ROOM
Storage ID: 154300
Storage Confidential: No

Storage Chem Desc ID: 30991
Storage Container Type: E
Storage Pressure: 1
Storage Temp: 4
Storage Location: ELEMENT TESTING
Storage ID: 154298
Storage Confidential: No

Storage Chem Desc ID: 30991
Storage Container Type: J
Storage Pressure: 1
Storage Temp: 4
Storage Location: ELEMENT TESTING; WAREHOUSE;PHASE 3 WATERROOM
Storage ID: 154299
Storage Confidential: No

Facility Id: 5106
CAS Number: N/A
Chemical Id: 30990
Chemical Name: GREENSAND
EHS Name: Not reported
Is EHS: No
Is EHS More than TPQ: No
Is Containing EHS: No
How Chemical Is Stored: Not reported
Max Daily Amt Code: 4
Avg Daily Amt Code: 4
Storage Container Type: C
Storage Pressure Class: 1
Storage Temperature Class: 4
Storage Location: PHASE 1 WATER ROOM; PHASE 3 WATER ROOM
Is Storage Confidential Location: No

Map ID
Direction
Distance
Elevation

MAP FINDINGS

Site

Database(s)

EDR ID Number
EPA ID Number

GE OSMONICS (Continued)

U003907198

Remark:	Not reported
Maximum Number of Occupants at One Time:	Not reported
Fire Department:	Not reported
Phone:	Not reported
Nature of Business:	Not reported
Manned-Unmanned:	Not reported
Is Combustible dust:	Not reported
Is Corrosive to metal:	Not reported
Is Explosive :	Not reported
Is Flammable (gases aerosols liquids or solids):	Not reported
Is Gas under pressure:	Not reported
Is Physical Hazard Not Otherwise Classified:	Not reported
Is In contact with water emits flammable gas:	Not reported
Is Organic peroxide:	Not reported
Is Oxidizer (liquid solid or gas):	Not reported
Is Pyrophoric (liquid or solid):	Not reported
Is Pyrophoric gas:	Not reported
Is Self-heating:	Not reported
Is Self-reactive:	Not reported
Is Acute toxicity (any route of exposure):	Not reported
Is Aspiration hazard:	Not reported
Is Carcinogenicity:	Not reported
Is Germ cell mutagenicity:	Not reported
Is Health Hazard Not Otherwise Classified:	Not reported
Is Reproductive toxicity:	Not reported
Is Respiratory or skin sensitization:	Not reported
Is Serious eye damage or eye irritation:	Not reported
Is Simple asphyxiant :	Not reported
Is Skin corrosion or irritation:	Not reported
Is Specific target organ toxicity:	Not reported

Chemicals:

Facility Id:	5106
Chemical Desc ID:	30990
CAS No:	N/A
Chemical Name:	GREENSAND
EHS Name:	Not reported
Trade Secret:	No
Pure:	Yes
Mixture:	Yes
Solid:	Yes
Liquid:	No
Gas:	No
Extremely Haz Substance:	No
Fire:	No
Pressure:	No
Reactivity:	No
Delayed Health Affects:	Yes
Immediate Health Affects:	No
Max Daily Amt:	04
Avg Daily Amt:	04
Onsite Days:	365
Max Daily Amt Exact:	15928
Avg Daily Amt Exact:	15928
Modified Date:	Not reported
VZone Primary:	No
VZone Secondary:	No

Map ID
Direction
Distance
Elevation

MAP FINDINGS

Site

Database(s)

EDR ID Number
EPA ID Number

GE OSMONICS (Continued)

U003907198

EHS More Than TPQ: No
MSDS Attachment ID: No
Storage:
Storage Chem Desc ID: 30990
Storage Container Type: A
Storage Pressure: 1
Storage Temp: 4
Storage Location: PHASE 1 WATER ROOM; PHASE 3 WATER ROOM
Storage ID: 154297
Storage Confidential: No

Facility Id: 5106
CAS Number: 68122
Chemical Id: 43756
Chemical Name: DIMETHYL FORMAMIDE
EHS Name: Not reported
Is EHS: No
Is EHS More than TPQ: No
Is Containing EHS: No
How Chemical Is Stored: Not reported
Max Daily Amt Code: 4
Avg Daily Amt Code: 4
Storage Container Type: C
Storage Pressure Class: 1
Storage Temperature Class: 4
Storage Location: MIX ROOM
Is Storage Confidential Location: No
Remark: Not reported
Maximum Number of Occupants at One Time: Not reported
Fire Department: Not reported
Phone: Not reported
Nature of Business: Not reported
Manned-Unmanned: Not reported
Is Combustible dust: Not reported
Is Corrosive to metal: Not reported
Is Explosive : Not reported
Is Flammable (gases aerosols liquids or solids): Not reported
Is Gas under pressure: Not reported
Is Physical Hazard Not Otherwise Classified: Not reported
Is In contact with water emits flammable gas: Not reported
Is Organic peroxide: Not reported
Is Oxidizer (liquid solid or gas): Not reported
Is Pyrophoric (liquid or solid): Not reported
Is Pyrophoric gas: Not reported
Is Self-heating: Not reported
Is Self-reactive: Not reported
Is Acute toxicity (any route of exposure): Not reported
Is Aspiration hazard: Not reported
Is Carcinogenicity: Not reported
Is Germ cell mutagenicity: Not reported
Is Health Hazard Not Otherwise Classified: Not reported
Is Reproductive toxicity: Not reported
Is Respiratory or skin sensitization: Not reported
Is Serious eye damage or eye irritation: Not reported
Is Simple asphyxiant : Not reported

Map ID
Direction
Distance
Elevation

MAP FINDINGS

Site

Database(s)

EDR ID Number
EPA ID Number

GE OSMONICS (Continued)

U003907198

Is Skin corrosion or irritation: Not reported
Is Specific target organ toxicity: Not reported

Contact:

Contact ID: 10212
Contact Type: T2EC
Contact Name: SUSIE VAN
Contact Title: Environmen
Sort Order: 1

Contact:

Contact ID: 10213
Contact Type: T2EC
Contact Name: Neil Winge
Contact Title: EHS Manage
Sort Order: 2

[Click this hyperlink](#) while viewing on your computer to access
1900 additional MN_TIER2: record(s) in the EDR Site Report.

WIMN:

Name: OSMONICS, PHASE 4
Address: 5951 CLEARWATER DR
Address Description: 5951 Clearwater Dr
City,State,Zip: MINNETONKA, MN 55345
Status: N
Latitude: 44.91480301
Longitude: -93.485698670000005
Item ID: 78136-AISI0000078136
AI ID: 78136
Document ID: 0
Subject Item Type Code: CON
Subject Item Category Code: AISI
Subject Item ID: 78136
Subject Item Category Description: Agency Interest
Subject Item Type Description: Conventional Site
Description: Not reported
Subject Item Designation: Not reported
MPCA Program: Stormwater
Program List: ST
City, Township or Unorganized code: 239535
City, Township or Unorganized Name: Minnetonka
Congressional District Code: 3
House District: 48A
Senate District: 48
USGS 8-digits: 07020012
USGS 8-digits Name: Lower Minnesota River
USGS 10-digits: 0702001211
USGS 12-digits: 070200121104
USGS 12-digits Name: Purgatory Creek
MDH Drinking Water Management Code: 19
MDH Drinking Water Management Name: Eden Prairie; Minnetonka 11
Location Description: Not reported
Township, Range, Direction, Section QQ: Not reported

Map ID
Direction
Distance
Elevation

MAP FINDINGS

Site

Database(s)

EDR ID Number
EPA ID Number

GE OSMONICS (Continued)

U003907198

PLS Township:	Not reported
Range:	Not reported
Range Direction:	Not reported
Section:	Not reported
Quarters:	Not reported
Collection Method Code:	Q2
Method Description:	Public Land Survey-Two Quarter
Ref Code:	GEN
Ref Description:	General Location
Location Verified Flag:	N
Collection Date:	06/30/2016
Timestamp of Creation:	05/02/2002
User Name of Creator:	DELTA_M_R1
Timestamp of Last Update:	06/30/2016
User Name of Last Update:	geo_nc
Status Date:	09/12/2005
The Delta Spatial ID:	74776
Activity:	Construction Stormwater
Activity List:	Construction Stormwater
MPCA ID:	C00008525
MPCA List:	C00008525
Program List:	Stormwater
Classification:	Not reported
Site URL:	https://webapp.pca.state.mn.us/wimn/site/78136

WIMN Detail as of Aug 2016:

Legislative District:	49B
Latitude:	44.89578247
Longitude:	-93.44173431
Activity:	Multiple Activities
MPCA ID:	Multiple Activities
Major Watershed:	Lower Minnesota River
Coordinate Collection Method:	Digitized-DRG
Status:	Active

Legislative District:	48A
Latitude:	44.91529299
Longitude:	-93.48394100
Activity:	Construction Stormwater Permit
MPCA ID:	C00008525
Major Watershed:	Lower Minnesota River
Coordinate Collection Method:	Zip Code Centroid
Status:	Inactive

Name:	SUEZ WTS SOLUTIONS USA INC
Address:	5951 CLEARWATER DR
Address Description:	5951 Clearwater Dr
City,State,Zip:	MINNETONKA, MN 55343-8990
Status:	Y
Latitude:	44.894681470000002
Longitude:	-93.438691019999993
Item ID:	1428-AISI0000001428
AI ID:	1428
Document ID:	0
Subject Item Type Code:	CON
Subject Item Category Code:	AISI
Subject Item ID:	1428

Map ID
Direction
Distance
Elevation

MAP FINDINGS

Site

Database(s)

EDR ID Number
EPA ID Number

GE OSMONICS (Continued)

U003907198

Subject Item Category Description:	Agency Interest
Subject Item Type Description:	Conventional Site
Description:	Not reported
Subject Item Designation:	Not reported
MPCA Program:	Multiple Programs
Program List:	AQ; HW; PP; SR; ST; TL; WW
City, Township or Unorganized code:	239535
City, Township or Unorganized Name:	Minnetonka
Congressional District Code:	3
House District:	49B
Senate District:	49
USGS 8-digits:	07020012
USGS 8-digits Name:	Lower Minnesota River
USGS 10-digits:	0702001211
USGS 12-digits:	070200121108
USGS 12-digits Name:	Ninemile Creek
MDH Drinking Water Management Code:	21
MDH Drinking Water Management Name:	Minnetonka 13
Location Description:	Not reported
Township, Range, Direction, Section QQ:	11722235cc
PLS Township:	117
Range:	22
Range Direction:	W
Section:	35
Quarters:	cc
Collection Method Code:	A1
Method Description:	Address Matching House Number
Ref Code:	GEN
Ref Description:	General Location
Location Verified Flag:	N
Collection Date:	06/25/2020
Timestamp of Creation:	06/11/1996
User Name of Creator:	DELTA_M_R1
Timestamp of Last Update:	08/16/2021
User Name of Last Update:	kkircho
Status Date:	Not reported
The Delta Spatial ID:	Not reported
Activity:	Multiple Activities
Activity List:	Aboveground Tanks; Air Quality; Brownfields, Voluntary Investigation and Cleanup; Emergency Response; Hazardous Waste, Large quantity generator; Industrial Stormwater; Petroleum Remediation, Leak Site; Toxics Reduction; Underground Tanks; Wastewater, Ind
MPCA ID:	Multiple IDs
MPCA List:	05300834; 05300834- 101; ER-gen; LS0018895; MN0059013; MND985700582; MNRN
Program List:	Air Quality; Hazardous Waste; Pollution Prevention; Investigation and Cleanup; Stormwa
Classification:	All Other Miscellaneous General Purpose Machinery Manufacturing ; All Other Miscellaneous Manufacturing
Site URL:	https://webapp.pca.state.mn.us/wimn/site/1428
WIMN Detail as of Aug 2016:	
Legislative District:	49B
Latitude:	44.89578247
Longitude:	-93.44173431
Activity:	Multiple Activities
MPCA ID:	Multiple Activities
Major Watershed:	Lower Minnesota River
Coordinate Collection Method:	Digitized-DRG
Status:	Active

Map ID
Direction
Distance
Elevation

MAP FINDINGS

Site

Database(s)

EDR ID Number
EPA ID Number

GE OSMONICS (Continued)

U003907198

Legislative District: 48A
Latitude: 44.91529299
Longitude: -93.48394100
Activity: Construction Stormwater Permit
MPCA ID: C00008525
Major Watershed: Lower Minnesota River
Coordinate Collection Method: Zip Code Centroid
Status: Inactive

**D13
NNW
1/4-1/2
0.378 mi.
1998 ft.**

**PAKON INC
5950 CLEARWATER DR STE 100
MINNETONKA, MN 55343
Site 2 of 3 in cluster D**

**FINDS 1008162454
ECHO N/A
WIMN**

**Relative:
Higher
Actual:
914 ft.**

FINDS:
Registry ID: 110020644999

Click Here:

Environmental Interest/Information System:

RCRAInfo is a national information system that supports the Resource Conservation and Recovery Act (RCRA) program through the tracking of events and activities related to facilities that generate, transport, and treat, store, or dispose of hazardous waste. RCRAInfo allows RCRA program staff to track the notification, permit, compliance, and corrective action activities required under RCRA.
STATE MASTER

[Click this hyperlink](#) while viewing on your computer to access additional FINDS: detail in the EDR Site Report.

ECHO:

Envid: 1008162454
Registry ID: 110020644999
DFR URL: <http://echo.epa.gov/detailed-facility-report?fid=110020644999>
Name: PAKON INC
Address: 5950 CLEARWATER DR STE 100
City,State,Zip: MINNETONKA, MN 55343

WIMN:

Name: CHILDREN'S - MINNETONKA - CLEARWATER DR
Address: 5950 CLEARWATER DR STE 500
Address Description: 5950 Clearwater Dr Ste 500
City,State,Zip: MINNETONKA, MN 55343
Status: Y
Latitude: 44.895829300000003
Longitude: -93.439504900000003
Item ID: 139201-AISI0000139201
AI ID: 139201
Document ID: 0
Subject Item Type Code: CON
Subject Item Category Code: AISI
Subject Item ID: 139201
Subject Item Category Description: Agency Interest
Subject Item Type Description: Conventional Site
Description: Not reported

Map ID
Direction
Distance
Elevation

MAP FINDINGS

Site

Database(s)

EDR ID Number
EPA ID Number

PAKON INC (Continued)

1008162454

Subject Item Designation:	Not reported
MPCA Program:	Hazardous Waste
Program List:	HW
City, Township or Unorganized code:	239535
City, Township or Unorganized Name:	Minnetonka
Congressional District Code:	3
House District:	49B
Senate District:	49
USGS 8-digits:	07020012
USGS 8-digits Name:	Lower Minnesota River
USGS 10-digits:	0702001211
USGS 12-digits:	070200121108
USGS 12-digits Name:	Ninemile Creek
MDH Drinking Water Management Code:	21
MDH Drinking Water Management Name:	Minnetonka 13
Location Description:	Not reported
Township, Range, Direction, Section QQ:	Not reported
PLS Township:	Not reported
Range:	Not reported
Range Direction:	Not reported
Section:	Not reported
Quarters:	Not reported
Collection Method Code:	A1
Method Description:	Address Matching House Number
Ref Code:	GEN
Ref Description:	General Location
Location Verified Flag:	N
Collection Date:	09/27/2015
Timestamp of Creation:	11/20/2012
User Name of Creator:	DELTA_M_R1
Timestamp of Last Update:	04/26/2016
User Name of Last Update:	spatial_
Status Date:	Not reported
The Delta Spatial ID:	64171385
Activity:	Hazardous Waste, Minimal quantity generator
Activity List:	Hazardous Waste, Minimal quantity generator
MPCA ID:	MNS000184788
MPCA List:	MNS000184788
Program List:	Hazardous Waste
Classification:	Offices of Physical, Occupational and Speech Therapists, and Audiologists
Site URL:	https://webapp.pca.state.mn.us/wimn/site/139201

WIMN Detail as of Aug 2016:

Legislative District:	49B
Latitude:	44.89582936
Longitude:	-93.43950490
Activity:	Hazardous Waste, Small to Minimal QG
MPCA ID:	MNR000118869
Major Watershed:	Lower Minnesota River
Coordinate Collection Method:	Address Matching House Number
Status:	Inactive

Name:	PAKON INC
Address:	5950 CLEARWATER DR STE 100
Address Description:	5950 Clearwater Dr Ste 100
City,State,Zip:	MINNETONKA, MN 55343

Map ID
Direction
Distance
Elevation

MAP FINDINGS

Site

Database(s)

EDR ID Number
EPA ID Number

PAKON INC (Continued)

1008162454

Status:	N
Latitude:	44.8958564
Longitude:	-93.439536399999994
Item ID:	95885-AISI0000095885
AI ID:	95885
Document ID:	0
Subject Item Type Code:	CON
Subject Item Category Code:	AISI
Subject Item ID:	95885
Subject Item Category Description:	Agency Interest
Subject Item Type Description:	Conventional Site
Description:	Not reported
Subject Item Designation:	Not reported
MPCA Program:	Hazardous Waste
Program List:	HW
City, Township or Unorganized code:	239535
City, Township or Unorganized Name:	Minnetonka
Congressional District Code:	3
House District:	49B
Senate District:	49
USGS 8-digits:	07020012
USGS 8-digits Name:	Lower Minnesota River
USGS 10-digits:	0702001211
USGS 12-digits:	070200121108
USGS 12-digits Name:	Ninemile Creek
MDH Drinking Water Management Code:	21
MDH Drinking Water Management Name:	Minnetonka 13
Location Description:	Not reported
Township, Range, Direction, Section QQ:	Not reported
PLS Township:	Not reported
Range:	Not reported
Range Direction:	Not reported
Section:	Not reported
Quarters:	Not reported
Collection Method Code:	A1
Method Description:	Address Matching House Number
Ref Code:	GEN
Ref Description:	General Location
Location Verified Flag:	N
Collection Date:	09/27/2015
Timestamp of Creation:	07/28/2003
User Name of Creator:	DELTA_M_R1
Timestamp of Last Update:	04/26/2016
User Name of Last Update:	spatial_
Status Date:	04/08/2013
The Delta Spatial ID:	90524
Activity:	Hazardous Waste
Activity List:	Hazardous Waste
MPCA ID:	MNR000118869
MPCA List:	MNR000118869
Program List:	Hazardous Waste
Classification:	Not reported
Site URL:	https://webapp.pca.state.mn.us/wimn/site/95885
WIMN Detail as of Aug 2016:	
Legislative District:	49B
Latitude:	44.89582936
Longitude:	-93.43950490

Map ID
Direction
Distance
Elevation

MAP FINDINGS

Site

Database(s)

EDR ID Number
EPA ID Number

PAKON INC (Continued)

1008162454

Activity: Hazardous Waste, Small to Minimal QG
MPCA ID: MNR000118869
Major Watershed: Lower Minnesota River
Coordinate Collection Method: Address Matching House Number
Status: Inactive

**D14
NNW
1/4-1/2
0.383 mi.
2021 ft.**

**OSTEOLOGIC
5900 CLEARWATER DR STE 100
MINNETONKA, MN 55343**

**MANIFEST
WIMN**

**S110221090
N/A**

Site 3 of 3 in cluster D

**Relative:
Higher**

**Actual:
935 ft.**

MANIFEST:

Name: OSTEOLOGIC
Address: 5900 CLEARWATER DR STE 100
City,State,Zip: MINNETONKA, MN 55343
Manifest ID: 656641
Generator ID: MND985687649
Generator AI ID: 35692
Transporter 1 ID: SCR000074591
Transporter 1 AI ID: 59299
Transporter 1 AI Name: Safety Kleen TG Inc
Transporter 1 Address: 1301 Gervais St Ste 300
Transporter 1 City: Columbia
Transporter 1 State: SC
Transporter 1 ZIP: 29201-3344
Transporter 2 ID: Not reported
Transporter 2 AI ID: Not reported
Transporter 2 AI Name: Not reported
Transporter 2 Address: Not reported
Transporter 2 City: Not reported
Transporter 2 State: Not reported
Transporter 2 ZIP: Not reported
TSD ID: ILD980502744
TSD AI ID: 32926
TSD AI Name: Laidlaw Environmental Service Of Il Inc
TSD Address: 6125 N Pecatonica Rd
TSD City: Pecatonica
TSD State: IL
TSD Zip: 61063-8879
Gen Copy Recd Date: 1/25/2000 0:00:00
Fac Copy Recd Date: 2000-02-18 00:00:00
Gen Ship Date: 2000-01-18 00:00:00
Trans 1 Recd Date: 2000-01-18 00:00:00
Trans 2 Recd Date: Not reported
Tsd Recd Date: 2000-01-31 00:00:00
Comments: Not reported

Contact:

Generator AI ID: 35692
Generator ID: MND985687649
Generator AI Name: Osteologic
Generator Contact: Stephen Laven
Contact Address: 5900 Clearwater Dr Ste 100
Contact City: Minnetonka
Contact State: MN
Contact Zip: 55343

Map ID
Direction
Distance
Elevation

MAP FINDINGS

Site

Database(s)

EDR ID Number
EPA ID Number

OSTEOLOGIC (Continued)

S110221090

Contact Email: Not reported
Contact Phone: 952-979-3523

NAIC:

Generator AI ID: 35692
Generator ID: MND985687649
Generator AI Name: Osteologic
NAIC Code: 339113
NAIC Desc: 339113 - Surgical Appliance and Supplies Manufacturing

Detail:

Manifest ID: 656641
Manifest Row: 1
Haz Material Name: WASTE RESIN SOLUTIONS
Haz Class Number: 3
UN NA Number: UN1866
Packing Group Number: II
Container Qty: 2
Container Code: DMPF
Waste Qty: 60
Waste Units Code: AD
Waste Code List: D001,D035

Manifest ID: 656641
Manifest Row: 2
Haz Material Name: WASTE AEROSOLS
Haz Class Number: 2.1
UN NA Number: UN1950
Packing Group Number: Not reported
Container Qty: 1
Container Code: DMPF
Waste Qty: 5
Waste Units Code: AD
Waste Code List: D001

Manifest ID: 656641
Manifest Row: 3
Haz Material Name: WASTE BATTERIES WET, FILLED WITH ACID
Haz Class Number: 8
UN NA Number: UN2794
Packing Group Number: III
Container Qty: 1
Container Code: DMPF
Waste Qty: 20
Waste Units Code: AD
Waste Code List: D002,D008

Manifest ID: 656641
Manifest Row: 4
Haz Material Name: WASTE BATTERIES DRY CONTAINING POTASSIUM HYDROXIDE
Haz Class Number: 8
UN NA Number: UN3028
Packing Group Number: III
Container Qty: 1
Container Code: DMPF
Waste Qty: 5

Map ID
Direction
Distance
Elevation

MAP FINDINGS

Site

Database(s)

EDR ID Number
EPA ID Number

OSTEOLOGIC (Continued)

S110221090

Waste Units Code: AD
Waste Code List: D006

Manifest ID: 656641
Manifest Row: 5
Haz Material Name: WASTE BATTERIES DRY CONTAINING POTASSIUM HYDROXIDE SOLID
Haz Class Number: 8
UN NA Number: UN3028
Packing Group Number: III
Container Qty: 1
Container Code: DMPF
Waste Qty: 5
Waste Units Code: AD
Waste Code List: D009

Name: OSTEOLOGIC
Address: 5900 CLEARWATER DR STE 100
City,State,Zip: MINNETONKA, MN 55343
Manifest ID: 513011
Generator ID: MND985687649
Generator AI ID: 35692
Transporter 1 ID: MND980791321
Transporter 1 AI ID: 36828
Transporter 1 AI Name: MCI Paint & Drywall
Transporter 1 Address: 21400 Hamburg Ave
Transporter 1 City: Lakeville
Transporter 1 State: MN
Transporter 1 ZIP: 55044
Transporter 2 ID: Not reported
Transporter 2 AI ID: Not reported
Transporter 2 AI Name: Not reported
Transporter 2 Address: Not reported
Transporter 2 City: Not reported
Transporter 2 State: Not reported
Transporter 2 ZIP: Not reported
TSD ID: MND981190242
TSD AI ID: 36830
TSD AI Name: Aptus Nei
TSD Address: 21750 Cedar Ave
TSD City: Lakeville
TSD State: MN
TSD Zip: 55044
Gen Copy Recd Date: 1/21/1994 0:00:00
Fac Copy Recd Date: 1994-01-20 00:00:00
Gen Ship Date: 1994-01-14 00:00:00
Trans 1 Recd Date: 1994-01-14 00:00:00
Trans 2 Recd Date: Not reported
Tsd Recd Date: 1994-01-17 00:00:00
Comments: Not reported

Contact:

Generator AI ID: 35692
Generator ID: MND985687649
Generator AI Name: Osteologic
Generator Contact: Stephen Laven
Contact Address: 5900 Clearwater Dr Ste 100
Contact City: Minnetonka

Map ID
Direction
Distance
Elevation

MAP FINDINGS

Site

Database(s)

EDR ID Number
EPA ID Number

OSTEOLOGIC (Continued)

S110221090

Contact State: MN
Contact Zip: 55343
Contact Email: Not reported
Contact Phone: 952-979-3523

NAIC:

Generator AI ID: 35692
Generator ID: MND985687649
Generator AI Name: Osteologic
NAIC Code: 339113
NAIC Desc: 339113 - Surgical Appliance and Supplies Manufacturing

Detail:

Manifest ID: 513011
Manifest Row: 1
Haz Material Name: WASTE ISOPROPANOL
Haz Class Number: Not reported
UN NA Number: UN1219
Packing Group Number: Not reported
Container Qty: 1
Container Code: DMML
Waste Qty: 55
Waste Units Code: AD
Waste Code List: D001

Name: OSTEOLOGIC
Address: 5900 CLEARWATER DR STE 100
City,State,Zip: MINNETONKA, MN 55343
Manifest ID: 513012
Generator ID: MND985687649
Generator AI ID: 35692
Transporter 1 ID: MND980791321
Transporter 1 AI ID: 36828
Transporter 1 AI Name: MCI Paint & Drywall
Transporter 1 Address: 21400 Hamburg Ave
Transporter 1 City: Lakeville
Transporter 1 State: MN
Transporter 1 ZIP: 55044
Transporter 2 ID: Not reported
Transporter 2 AI ID: Not reported
Transporter 2 AI Name: Not reported
Transporter 2 Address: Not reported
Transporter 2 City: Not reported
Transporter 2 State: Not reported
Transporter 2 ZIP: Not reported
TSD ID: MND981190242
TSD AI ID: 36830
TSD AI Name: Aptus Nei
TSD Address: 21750 Cedar Ave
TSD City: Lakeville
TSD State: MN
TSD Zip: 55044
Gen Copy Recd Date: 4/25/1994 0:00:00
Fac Copy Recd Date: 1994-04-27 00:00:00
Gen Ship Date: 1994-04-18 00:00:00

Map ID
Direction
Distance
Elevation

MAP FINDINGS

Site

Database(s)

EDR ID Number
EPA ID Number

OSTEOLOGIC (Continued)

S110221090

Trans 1 Recd Date: 1994-04-18 00:00:00
Trans 2 Recd Date: Not reported
Tsd Recd Date: 1994-04-22 00:00:00
Comments: Not reported

Contact:

Generator AI ID: 35692
Generator ID: MND985687649
Generator AI Name: Osteologic
Generator Contact: Stephen Laven
Contact Address: 5900 Clearwater Dr Ste 100
Contact City: Minnetonka
Contact State: MN
Contact Zip: 55343
Contact Email: Not reported
Contact Phone: 952-979-3523

NAIC:

Generator AI ID: 35692
Generator ID: MND985687649
Generator AI Name: Osteologic
NAIC Code: 339113
NAIC Desc: 339113 - Surgical Appliance and Supplies Manufacturing

Detail:

Manifest ID: 513012
Manifest Row: 1
Haz Material Name: WASTE ISOPROPANOL
Haz Class Number: Not reported
UN NA Number: UN1219
Packing Group Number: Not reported
Container Qty: 1
Container Code: DMML
Waste Qty: 55
Waste Units Code: AD
Waste Code List: D001

Name: OSTEOLOGIC
Address: 5900 CLEARWATER DR STE 100
City,State,Zip: MINNETONKA, MN 55343
Manifest ID: 513013
Generator ID: MND985687649
Generator AI ID: 35692
Transporter 1 ID: MND980791321
Transporter 1 AI ID: 36828
Transporter 1 AI Name: MCI Paint & Drywall
Transporter 1 Address: 21400 Hamburg Ave
Transporter 1 City: Lakeville
Transporter 1 State: MN
Transporter 1 ZIP: 55044
Transporter 2 ID: Not reported
Transporter 2 AI ID: Not reported
Transporter 2 AI Name: Not reported
Transporter 2 Address: Not reported
Transporter 2 City: Not reported
Transporter 2 State: Not reported

Map ID
Direction
Distance
Elevation

MAP FINDINGS

Site

Database(s)

EDR ID Number
EPA ID Number

OSTEOLOGIC (Continued)

S110221090

Transporter 2 ZIP: Not reported
TSD ID: MND981190242
TSD AI ID: 36830
TSD AI Name: Aptus Nei
TSD Address: 21750 Cedar Ave
TSD City: Lakeville
TSD State: MN
TSD Zip: 55044
Gen Copy Recd Date: 8/3/1994 0:00:00
Fac Copy Recd Date: 1994-08-09 00:00:00
Gen Ship Date: 1994-08-01 00:00:00
Trans 1 Recd Date: 1994-08-01 00:00:00
Trans 2 Recd Date: Not reported
Tsd Recd Date: 1994-08-03 00:00:00
Comments: Not reported

Contact:

Generator AI ID: 35692
Generator ID: MND985687649
Generator AI Name: Osteologic
Generator Contact: Stephen Laven
Contact Address: 5900 Clearwater Dr Ste 100
Contact City: Minnetonka
Contact State: MN
Contact Zip: 55343
Contact Email: Not reported
Contact Phone: 952-979-3523

NAIC:

Generator AI ID: 35692
Generator ID: MND985687649
Generator AI Name: Osteologic
NAIC Code: 339113
NAIC Desc: 339113 - Surgical Appliance and Supplies Manufacturing

Detail:

Manifest ID: 513013
Manifest Row: 1
Haz Material Name: ISOPROPANOL
Haz Class Number: Not reported
UN NA Number: UN1219
Packing Group Number: Not reported
Container Qty: 1
Container Code: DMML
Waste Qty: 55
Waste Units Code: AD
Waste Code List: D001

Name: OSTEOLOGIC
Address: 5900 CLEARWATER DR STE 100
City,State,Zip: MINNETONKA, MN 55343
Manifest ID: 513014
Generator ID: MND985687649
Generator AI ID: 35692
Transporter 1 ID: MND980791321
Transporter 1 AI ID: 36828

Map ID
Direction
Distance
Elevation

MAP FINDINGS

Site

Database(s)

EDR ID Number
EPA ID Number

OSTEOLOGIC (Continued)

S110221090

Transporter 1 AI Name: MCI Paint & Drywall
Transporter 1 Address: 21400 Hamburg Ave
Transporter 1 City: Lakeville
Transporter 1 State: MN
Transporter 1 ZIP: 55044
Transporter 2 ID: Not reported
Transporter 2 AI ID: Not reported
Transporter 2 AI Name: Not reported
Transporter 2 Address: Not reported
Transporter 2 City: Not reported
Transporter 2 State: Not reported
Transporter 2 ZIP: Not reported
TSD ID: MND981190242
TSD AI ID: 36830
TSD AI Name: Aptus Nei
TSD Address: 21750 Cedar Ave
TSD City: Lakeville
TSD State: MN
TSD Zip: 55044
Gen Copy Recd Date: 11/4/1994 0:00:00
Fac Copy Recd Date: 1994-11-07 00:00:00
Gen Ship Date: 1994-11-01 00:00:00
Trans 1 Recd Date: 1994-11-01 00:00:00
Trans 2 Recd Date: Not reported
Tsd Recd Date: 1994-11-01 00:00:00
Comments: Not reported

Contact:

Generator AI ID: 35692
Generator ID: MND985687649
Generator AI Name: Osteologic
Generator Contact: Stephen Laven
Contact Address: 5900 Clearwater Dr Ste 100
Contact City: Minnetonka
Contact State: MN
Contact Zip: 55343
Contact Email: Not reported
Contact Phone: 952-979-3523

NAIC:

Generator AI ID: 35692
Generator ID: MND985687649
Generator AI Name: Osteologic
NAIC Code: 339113
NAIC Desc: 339113 - Surgical Appliance and Supplies Manufacturing

Detail:

Manifest ID: 513014
Manifest Row: 1
Haz Material Name: LITHIUM BATTERY
Haz Class Number: Not reported
UN NA Number: UN3090
Packing Group Number: Not reported
Container Qty: 1
Container Code: DMPF
Waste Qty: 4
Waste Units Code: IB

Map ID
Direction
Distance
Elevation

MAP FINDINGS

Site

Database(s)

EDR ID Number
EPA ID Number

OSTEOLOGIC (Continued)

S110221090

Waste Code List:	D003
Manifest ID:	513014
Manifest Row:	2
Haz Material Name:	WASTE BATTERIES FILLED
Haz Class Number:	Not reported
UN NA Number:	UN2794
Packing Group Number:	Not reported
Container Qty:	1
Container Code:	DMPF
Waste Qty:	131
Waste Units Code:	IB
Waste Code List:	D002
Manifest ID:	513014
Manifest Row:	3
Haz Material Name:	WASTE BATTERIES DRY
Haz Class Number:	Not reported
UN NA Number:	UN3028
Packing Group Number:	Not reported
Container Qty:	1
Container Code:	DMPF
Waste Qty:	126
Waste Units Code:	IB
Waste Code List:	D009
Manifest ID:	513014
Manifest Row:	4
Haz Material Name:	WASTE FLAMMABLE LIQUIDS NOS
Haz Class Number:	Not reported
UN NA Number:	UN1993
Packing Group Number:	Not reported
Container Qty:	1
Container Code:	DMPF
Waste Qty:	33
Waste Units Code:	IB
Waste Code List:	U122
Manifest ID:	513014
Manifest Row:	5
Haz Material Name:	WASTE AEROSOLS FLAMMABLE
Haz Class Number:	Not reported
UN NA Number:	UN1950
Packing Group Number:	Not reported
Container Qty:	1
Container Code:	DMPF
Waste Qty:	6
Waste Units Code:	IB
Waste Code List:	D001
Name:	OSTEOLOGIC
Address:	5900 CLEARWATER DR STE 100
City,State,Zip:	MINNETONKA, MN 55343
Manifest ID:	677622
Generator ID:	MND985687649
Generator AI ID:	35692

Map ID
Direction
Distance
Elevation

MAP FINDINGS

Site

Database(s)

EDR ID Number
EPA ID Number

OSTEOLOGIC (Continued)

S110221090

Transporter 1 ID: SCR000074591
Transporter 1 AI ID: 59299
Transporter 1 AI Name: Safety Kleen TG Inc
Transporter 1 Address: 1301 Gervais St Ste 300
Transporter 1 City: Columbia
Transporter 1 State: SC
Transporter 1 ZIP: 29201-3344
Transporter 2 ID: Not reported
Transporter 2 AI ID: Not reported
Transporter 2 AI Name: Not reported
Transporter 2 Address: Not reported
Transporter 2 City: Not reported
Transporter 2 State: Not reported
Transporter 2 ZIP: Not reported
TSD ID: ILD980502744
TSD AI ID: 32926
TSD AI Name: Laidlaw Environmental Service Of II Inc
TSD Address: 6125 N Pecatonica Rd
TSD City: Pecatonica
TSD State: IL
TSD Zip: 61063-8879
Gen Copy Recd Date: 8/22/2000 0:00:00
Fac Copy Recd Date: 2000-10-02 00:00:00
Gen Ship Date: 2000-08-21 00:00:00
Trans 1 Recd Date: 2000-08-21 00:00:00
Trans 2 Recd Date: Not reported
Tsd Recd Date: 2000-08-29 00:00:00
Comments: Not reported

Contact:

Generator AI ID: 35692
Generator ID: MND985687649
Generator AI Name: Osteologic
Generator Contact: Stephen Laven
Contact Address: 5900 Clearwater Dr Ste 100
Contact City: Minnetonka
Contact State: MN
Contact Zip: 55343
Contact Email: Not reported
Contact Phone: 952-979-3523

NAIC:

Generator AI ID: 35692
Generator ID: MND985687649
Generator AI Name: Osteologic
NAIC Code: 339113
NAIC Desc: 339113 - Surgical Appliance and Supplies Manufacturing

Detail:

Manifest ID: 677622
Manifest Row: 1
Haz Material Name: RQ WASTE FLAMMABLE LIQUIDS NOS PETROLEUM DISTILLATES ISOPROPYL ALCOHOL
Haz Class Number: 3
UN NA Number: UN1993
Packing Group Number: II
Container Qty: 1
Container Code: DMML

Map ID
Direction
Distance
Elevation

MAP FINDINGS

Site

Database(s)

EDR ID Number
EPA ID Number

OSTEOLOGIC (Continued)

S110221090

Waste Qty: 55
Waste Units Code: AD
Waste Code List: D001

Manifest ID: 677622
Manifest Row: 2
Haz Material Name: WASTE FLAMMABLE LIQUIDS NOS
Haz Class Number: 3
UN NA Number: UN1993
Packing Group Number: II
Container Qty: 1
Container Code: BXPf
Waste Qty: 30
Waste Units Code: AD
Waste Code List: D001

Manifest ID: 677622
Manifest Row: 3
Haz Material Name: WASTE RESIN SOLUTIONS
Haz Class Number: 3
UN NA Number: UN1866
Packing Group Number: II
Container Qty: 1
Container Code: BXPf
Waste Qty: 30
Waste Units Code: AD
Waste Code List: D001

Manifest ID: 677622
Manifest Row: 4
Haz Material Name: WASTE BATTERIES DRY CONTAINING POTASSIUM HYDROXIDE SOLID
Haz Class Number: 8
UN NA Number: UN3028
Packing Group Number: III
Container Qty: 1
Container Code: BXPf
Waste Qty: 10
Waste Units Code: IB
Waste Code List: D006

Manifest ID: 677622
Manifest Row: 5
Haz Material Name: WASTE AEROSOL
Haz Class Number: 2.1
UN NA Number: UN1950
Packing Group Number: Not reported
Container Qty: 1
Container Code: BXPf
Waste Qty: 5
Waste Units Code: AD
Waste Code List: D001

Manifest ID: 677622
Manifest Row: 6
Haz Material Name: BATTERIES DRY CONTAINING POTASSIUM HYDROXIDE SOLID
Haz Class Number: 8
UN NA Number: UN3028

Map ID
Direction
Distance
Elevation

MAP FINDINGS

Site

Database(s)

EDR ID Number
EPA ID Number

OSTEOLOGIC (Continued)

S110221090

Packing Group Number: III
Container Qty: 1
Container Code: BXPf
Waste Qty: 25
Waste Units Code: IB
Waste Code List: Not reported

Manifest ID: 677622
Manifest Row: 7
Haz Material Name: LITHIUM BATTERY
Haz Class Number: 9
UN NA Number: UN3090
Packing Group Number: III
Container Qty: 1
Container Code: BXPf
Waste Qty: 5
Waste Units Code: IB
Waste Code List: Not reported

Manifest ID: 677622
Manifest Row: 8
Haz Material Name: WASTE BATTERIES WET FILLED WITH ACID
Haz Class Number: 8
UN NA Number: UN2794
Packing Group Number: III
Container Qty: 2
Container Code: BXPf
Waste Qty: 60
Waste Units Code: AD
Waste Code List: D002,D008

Name: OSTEOLOGIC
Address: 5900 CLEARWATER DR STE 100
City,State,Zip: MINNETONKA, MN 55343
Manifest ID: 642000
Generator ID: MND985687649
Generator AI ID: 35692
Transporter 1 ID: SCD987574647
Transporter 1 AI ID: 32928
Transporter 1 AI Name: Laidlaw Environmental Services Tg Inc
Transporter 1 Address: 350 Railroad St
Transporter 1 City: Roebuck
Transporter 1 State: SC
Transporter 1 ZIP: 29376-3122
Transporter 2 ID: Not reported
Transporter 2 AI ID: Not reported
Transporter 2 AI Name: Not reported
Transporter 2 Address: Not reported
Transporter 2 City: Not reported
Transporter 2 State: Not reported
Transporter 2 ZIP: Not reported
TSD ID: ILD980502744
TSD AI ID: 32926
TSD AI Name: Laidlaw Environmental Service Of II Inc
TSD Address: 6125 N Pecatonica Rd
TSD City: Pecatonica

Map ID
Direction
Distance
Elevation

MAP FINDINGS

Site

Database(s)

EDR ID Number
EPA ID Number

OSTEOLOGIC (Continued)

S110221090

TSD State: IL
TSD Zip: 61063-8879
Gen Copy Recd Date: 11/1/1999 0:00:00
Fac Copy Recd Date: 1999-12-13 00:00:00
Gen Ship Date: 1999-10-26 00:00:00
Trans 1 Recd Date: 1999-10-26 00:00:00
Trans 2 Recd Date: Not reported
Tsd Recd Date: 1999-11-06 00:00:00
Comments: Not reported

Contact:

Generator AI ID: 35692
Generator ID: MND985687649
Generator AI Name: Osteologic
Generator Contact: Stephen Laven
Contact Address: 5900 Clearwater Dr Ste 100
Contact City: Minnetonka
Contact State: MN
Contact Zip: 55343
Contact Email: Not reported
Contact Phone: 952-979-3523

NAIC:

Generator AI ID: 35692
Generator ID: MND985687649
Generator AI Name: Osteologic
NAIC Code: 339113
NAIC Desc: 339113 - Surgical Appliance and Supplies Manufacturing

Detail:

Manifest ID: 642000
Manifest Row: 1
Haz Material Name: WASTE RESIN SOLUTIONS
Haz Class Number: 3
UN NA Number: UN1866
Packing Group Number: II
Container Qty: 3
Container Code: DMPF
Waste Qty: 60
Waste Units Code: AD
Waste Code List: D001

Manifest ID: 642000
Manifest Row: 2
Haz Material Name: WASTE BATTERIES DRY POTASSIUM HYDROXID SOLID
Haz Class Number: 8
UN NA Number: UN3028
Packing Group Number: III
Container Qty: 1
Container Code: DMPF
Waste Qty: 5
Waste Units Code: AD
Waste Code List: D002

Manifest ID: 642000
Manifest Row: 3
Haz Material Name: WASTE BATTERIES DRY CONTAINING POTASSIUM HYDROXIDE SOLID

Map ID
Direction
Distance
Elevation

MAP FINDINGS

Site

Database(s)

EDR ID Number
EPA ID Number

OSTEOLOGIC (Continued)

S110221090

Haz Class Number: 8
UN NA Number: UN3028
Packing Group Number: III
Container Qty: 1
Container Code: DMPF
Waste Qty: 5
Waste Units Code: AD
Waste Code List: D002

Manifest ID: 642000
Manifest Row: 4
Haz Material Name: WASTE AEROSOLS
Haz Class Number: 2.1
UN NA Number: UN1950
Packing Group Number: Not reported
Container Qty: 1
Container Code: DMPF
Waste Qty: 5
Waste Units Code: AD
Waste Code List: D001

Manifest ID: 642000
Manifest Row: 5
Haz Material Name: BATTERIES DRY CONTAINING POTASSIUM HYDROXIDE SOLID
Haz Class Number: 8
UN NA Number: UN3028
Packing Group Number: III
Container Qty: 1
Container Code: DMPF
Waste Qty: 5
Waste Units Code: AD
Waste Code List: Not reported

Manifest ID: 642000
Manifest Row: 6
Haz Material Name: LITHIUM BATTERY
Haz Class Number: 9
UN NA Number: UN3090
Packing Group Number: III
Container Qty: 1
Container Code: DMPF
Waste Qty: 5
Waste Units Code: AD
Waste Code List: Not reported

Name: OSTEOLOGIC
Address: 5900 CLEARWATER DR STE 100
City,State,Zip: MINNETONKA, MN 55343
Manifest ID: 714347
Generator ID: MND985687649
Generator AI ID: 35692
Transporter 1 ID: SCR000074591
Transporter 1 AI ID: 59299
Transporter 1 AI Name: Safety Kleen TG Inc
Transporter 1 Address: 1301 Gervais St Ste 300
Transporter 1 City: Columbia

Map ID
Direction
Distance
Elevation

MAP FINDINGS

Site

Database(s)

EDR ID Number
EPA ID Number

OSTEOLOGIC (Continued)

S110221090

Transporter 1 State: SC
Transporter 1 ZIP: 29201-3344
Transporter 2 ID: Not reported
Transporter 2 AI ID: Not reported
Transporter 2 AI Name: Not reported
Transporter 2 Address: Not reported
Transporter 2 City: Not reported
Transporter 2 State: Not reported
Transporter 2 ZIP: Not reported
TSD ID: ILD980502744
TSD AI ID: 32926
TSD AI Name: Laidlaw Environmental Service Of II Inc
TSD Address: 6125 N Pecatonica Rd
TSD City: Pecatonica
TSD State: IL
TSD Zip: 61063-8879
Gen Copy Recd Date: 2/12/2001 0:00:00
Fac Copy Recd Date: 2001-03-14 00:00:00
Gen Ship Date: 2001-02-06 00:00:00
Trans 1 Recd Date: 2001-02-06 00:00:00
Trans 2 Recd Date: Not reported
Tsd Recd Date: 2001-02-15 00:00:00
Comments: Not reported

Contact:

Generator AI ID: 35692
Generator ID: MND985687649
Generator AI Name: Osteologic
Generator Contact: Stephen Laven
Contact Address: 5900 Clearwater Dr Ste 100
Contact City: Minnetonka
Contact State: MN
Contact Zip: 55343
Contact Email: Not reported
Contact Phone: 952-979-3523

NAIC:

Generator AI ID: 35692
Generator ID: MND985687649
Generator AI Name: Osteologic
NAIC Code: 339113
NAIC Desc: 339113 - Surgical Appliance and Supplies Manufacturing

Detail:

Manifest ID: 714347
Manifest Row: 2
Haz Material Name: CORROSIVE LIQ ACIDIC INORGANIC
Haz Class Number: Not reported
UN NA Number: Not reported
Packing Group Number: Not reported
Container Qty: 1
Container Code: BXPf
Waste Qty: 10
Waste Units Code: AD
Waste Code List: D002

Manifest ID: 714347

Map ID
Direction
Distance
Elevation

MAP FINDINGS

Site

Database(s)

EDR ID Number
EPA ID Number

OSTEOLOGIC (Continued)

S110221090

Manifest Row: 3
Haz Material Name: CORROSIVE LIQ BASIC INORGANIC
Haz Class Number: Not reported
UN NA Number: Not reported
Packing Group Number: Not reported
Container Qty: 1
Container Code: BXPf
Waste Qty: 10
Waste Units Code: AD
Waste Code List: D002

Manifest ID: 714347
Manifest Row: 4
Haz Material Name: DICHLOROMETHANE
Haz Class Number: Not reported
UN NA Number: Not reported
Packing Group Number: Not reported
Container Qty: 1
Container Code: BXPf
Waste Qty: 5
Waste Units Code: AD
Waste Code List: U080

Manifest ID: 714347
Manifest Row: 5
Haz Material Name: FLAM LIQ
Haz Class Number: Not reported
UN NA Number: Not reported
Packing Group Number: Not reported
Container Qty: 1
Container Code: BXPf
Waste Qty: 5
Waste Units Code: AD
Waste Code List: D001

Manifest ID: 714347
Manifest Row: 6
Haz Material Name: WASTE MERCURY
Haz Class Number: Not reported
UN NA Number: Not reported
Packing Group Number: Not reported
Container Qty: 1
Container Code: BXPf
Waste Qty: 5
Waste Units Code: AD
Waste Code List: U151

Manifest ID: 714347
Manifest Row: 1
Haz Material Name: OXIDIZING LIQ CORROSIVE
Haz Class Number: Not reported
UN NA Number: Not reported
Packing Group Number: Not reported
Container Qty: 1
Container Code: BXPf
Waste Qty: 10
Waste Units Code: AD

Map ID
Direction
Distance
Elevation

MAP FINDINGS

Site

Database(s)

EDR ID Number
EPA ID Number

OSTEOLOGIC (Continued)

S110221090

Waste Code List: D001,D002,D007

Name: OSTEOLOGIC
Address: 5900 CLEARWATER DR STE 100
City,State,Zip: MINNETONKA, MN 55343
Manifest ID: 508991
Generator ID: MND985687649
Generator AI ID: 35692
Transporter 1 ID: MND980791321
Transporter 1 AI ID: 36828
Transporter 1 AI Name: MCI Paint & Drywall
Transporter 1 Address: 21400 Hamburg Ave
Transporter 1 City: Lakeville
Transporter 1 State: MN
Transporter 1 ZIP: 55044
Transporter 2 ID: Not reported
Transporter 2 AI ID: Not reported
Transporter 2 AI Name: Not reported
Transporter 2 Address: Not reported
Transporter 2 City: Not reported
Transporter 2 State: Not reported
Transporter 2 ZIP: Not reported
TSD ID: MND981190242
TSD AI ID: 36830
TSD AI Name: Aptus Nei
TSD Address: 21750 Cedar Ave
TSD City: Lakeville
TSD State: MN
TSD Zip: 55044
Gen Copy Recd Date: 10/19/1994 0:00:00
Fac Copy Recd Date: 1994-10-25 00:00:00
Gen Ship Date: 1994-10-17 00:00:00
Trans 1 Recd Date: 1994-10-17 00:00:00
Trans 2 Recd Date: Not reported
Tsd Recd Date: 1994-10-21 00:00:00
Comments: Not reported

Contact:

Generator AI ID: 35692
Generator ID: MND985687649
Generator AI Name: Osteologic
Generator Contact: Stephen Laven
Contact Address: 5900 Clearwater Dr Ste 100
Contact City: Minnetonka
Contact State: MN
Contact Zip: 55343
Contact Email: Not reported
Contact Phone: 952-979-3523

NAIC:

Generator AI ID: 35692
Generator ID: MND985687649
Generator AI Name: Osteologic
NAIC Code: 339113
NAIC Desc: 339113 - Surgical Appliance and Supplies Manufacturing

Map ID
Direction
Distance
Elevation

MAP FINDINGS

Site

Database(s)

EDR ID Number
EPA ID Number

OSTEOLOGIC (Continued)

S110221090

Detail:

Manifest ID: 508991
Manifest Row: 1
Haz Material Name: WASTE ISOPROPANOL
Haz Class Number: Not reported
UN NA Number: UN1219
Packing Group Number: Not reported
Container Qty: 1
Container Code: DMML
Waste Qty: 55
Waste Units Code: AD
Waste Code List: D001

Name: OSTEOLOGIC
Address: 5900 CLEARWATER DR STE 100
City,State,Zip: MINNETONKA, MN 55343
Manifest ID: 508992
Generator ID: MND985687649
Generator AI ID: 35692
Transporter 1 ID: MND980791321
Transporter 1 AI ID: 36828
Transporter 1 AI Name: MCI Paint & Drywall
Transporter 1 Address: 21400 Hamburg Ave
Transporter 1 City: Lakeville
Transporter 1 State: MN
Transporter 1 ZIP: 55044
Transporter 2 ID: Not reported
Transporter 2 AI ID: Not reported
Transporter 2 AI Name: Not reported
Transporter 2 Address: Not reported
Transporter 2 City: Not reported
Transporter 2 State: Not reported
Transporter 2 ZIP: Not reported
TSD ID: MND981190242
TSD AI ID: 36830
TSD AI Name: Aptus Nei
TSD Address: 21750 Cedar Ave
TSD City: Lakeville
TSD State: MN
TSD Zip: 55044
Gen Copy Recd Date: 2/21/1995 0:00:00
Fac Copy Recd Date: 1995-02-22 00:00:00
Gen Ship Date: 1995-02-15 00:00:00
Trans 1 Recd Date: 1995-02-15 00:00:00
Trans 2 Recd Date: Not reported
Tsd Recd Date: 1995-02-17 00:00:00
Comments: Not reported

Contact:

Generator AI ID: 35692
Generator ID: MND985687649
Generator AI Name: Osteologic
Generator Contact: Stephen Laven
Contact Address: 5900 Clearwater Dr Ste 100
Contact City: Minnetonka
Contact State: MN

Map ID
Direction
Distance
Elevation

MAP FINDINGS

Site

Database(s)

EDR ID Number
EPA ID Number

OSTEOLOGIC (Continued)

S110221090

Contact Zip: 55343
Contact Email: Not reported
Contact Phone: 952-979-3523

NAIC:

Generator AI ID: 35692
Generator ID: MND985687649
Generator AI Name: Osteologic
NAIC Code: 339113
NAIC Desc: 339113 - Surgical Appliance and Supplies Manufacturing

Detail:

Manifest ID: 508992
Manifest Row: 1
Haz Material Name: WASTE ISOPROPANOL
Haz Class Number: Not reported
UN NA Number: UN1219
Packing Group Number: Not reported
Container Qty: 1
Container Code: DMML
Waste Qty: 55
Waste Units Code: AD
Waste Code List: D001

Name: OSTEOLOGIC
Address: 5900 CLEARWATER DR STE 100
City,State,Zip: MINNETONKA, MN 55343
Manifest ID: 508993
Generator ID: MND985687649
Generator AI ID: 35692
Transporter 1 ID: MND980791321
Transporter 1 AI ID: 36828
Transporter 1 AI Name: MCI Paint & Drywall
Transporter 1 Address: 21400 Hamburg Ave
Transporter 1 City: Lakeville
Transporter 1 State: MN
Transporter 1 ZIP: 55044
Transporter 2 ID: Not reported
Transporter 2 AI ID: Not reported
Transporter 2 AI Name: Not reported
Transporter 2 Address: Not reported
Transporter 2 City: Not reported
Transporter 2 State: Not reported
Transporter 2 ZIP: Not reported
TSD ID: MND981190242
TSD AI ID: 36830
TSD AI Name: Aptus Nei
TSD Address: 21750 Cedar Ave
TSD City: Lakeville
TSD State: MN
TSD Zip: 55044
Gen Copy Recd Date: 6/15/1995 0:00:00
Fac Copy Recd Date: 1995-06-19 00:00:00
Gen Ship Date: 1995-06-13 00:00:00
Trans 1 Recd Date: 1995-06-13 00:00:00

Map ID
Direction
Distance
Elevation

MAP FINDINGS

Site

Database(s)

EDR ID Number
EPA ID Number

OSTEOLOGIC (Continued)

S110221090

Trans 2 Recd Date: Not reported
Tsd Recd Date: 1995-06-15 00:00:00
Comments: Not reported

Contact:

Generator AI ID: 35692
Generator ID: MND985687649
Generator AI Name: Osteologic
Generator Contact: Stephen Laven
Contact Address: 5900 Clearwater Dr Ste 100
Contact City: Minnetonka
Contact State: MN
Contact Zip: 55343
Contact Email: Not reported
Contact Phone: 952-979-3523

NAIC:

Generator AI ID: 35692
Generator ID: MND985687649
Generator AI Name: Osteologic
NAIC Code: 339113
NAIC Desc: 339113 - Surgical Appliance and Supplies Manufacturing

Detail:

Manifest ID: 508993
Manifest Row: 1
Haz Material Name: BATTERIES DRY
Haz Class Number: Not reported
UN NA Number: UN3028
Packing Group Number: Not reported
Container Qty: 1
Container Code: DMPF
Waste Qty: 55
Waste Units Code: IB
Waste Code List: D002

Manifest ID: 508993
Manifest Row: 2
Haz Material Name: BATTERIES WET
Haz Class Number: Not reported
UN NA Number: UN2794
Packing Group Number: Not reported
Container Qty: 1
Container Code: DMPF
Waste Qty: 39
Waste Units Code: IB
Waste Code List: D002

Manifest ID: 508993
Manifest Row: 3
Haz Material Name: POISONOUS LIQ NOS
Haz Class Number: Not reported
UN NA Number: UN2810
Packing Group Number: Not reported
Container Qty: 1
Container Code: DMPF
Waste Qty: 16

Map ID
Direction
Distance
Elevation

MAP FINDINGS

Site

Database(s)

EDR ID Number
EPA ID Number

OSTEOLOGIC (Continued)

S110221090

Waste Units Code: IB
Waste Code List: U080

Manifest ID: 508993
Manifest Row: 4
Haz Material Name: AEROSOLS
Haz Class Number: Not reported
UN NA Number: UN1950
Packing Group Number: Not reported
Container Qty: 1
Container Code: DMPF
Waste Qty: 7
Waste Units Code: IB
Waste Code List: D001

Manifest ID: 508993
Manifest Row: 5
Haz Material Name: CAUSTIC ALKALI LIQ NOS
Haz Class Number: Not reported
UN NA Number: UN1719
Packing Group Number: Not reported
Container Qty: 2
Container Code: DMPF
Waste Qty: 58
Waste Units Code: IB
Waste Code List: D002

Manifest ID: 508993
Manifest Row: 6
Haz Material Name: FLAM LIQ NOS
Haz Class Number: Not reported
UN NA Number: UN1993
Packing Group Number: Not reported
Container Qty: 1
Container Code: DMPF
Waste Qty: 63
Waste Units Code: IB
Waste Code List: D001

[Click this hyperlink](#) while viewing on your computer to access
24 additional MN MANIFEST: record(s) in the EDR Site Report.

WIMN:

Name: STRYKER ORTHOPAEDICS
Address: 5900 CLEARWATER DR STE 100
Address Description: 5900 Clearwater Dr Ste 100
City,State,Zip: MINNETONKA, MN 55343-8972
Status: Y
Latitude: 44.896861600000001
Longitude: -93.440683500000006
Item ID: 35692-AISI0000035692
AI ID: 35692
Document ID: 0
Subject Item Type Code: CON
Subject Item Category Code: AISI
Subject Item ID: 35692

Map ID
Direction
Distance
Elevation

MAP FINDINGS

Site

Database(s)

EDR ID Number
EPA ID Number

OSTEOLOGIC (Continued)

S110221090

Subject Item Category Description:	Agency Interest
Subject Item Type Description:	Conventional Site
Description:	Not reported
Subject Item Designation:	Not reported
MPCA Program:	Hazardous Waste
Program List:	HW
City, Township or Unorganized code:	239535
City, Township or Unorganized Name:	Minnetonka
Congressional District Code:	3
House District:	49B
Senate District:	49
USGS 8-digits:	07020012
USGS 8-digits Name:	Lower Minnesota River
USGS 10-digits:	0702001211
USGS 12-digits:	070200121108
USGS 12-digits Name:	Ninemile Creek
MDH Drinking Water Management Code:	21
MDH Drinking Water Management Name:	Minnetonka 13
Location Description:	Not reported
Township, Range, Direction, Section QQ:	Not reported
PLS Township:	Not reported
Range:	Not reported
Range Direction:	Not reported
Section:	Not reported
Quarters:	Not reported
Collection Method Code:	A1
Method Description:	Address Matching House Number
Ref Code:	GEN
Ref Description:	General Location
Location Verified Flag:	N
Collection Date:	09/27/2015
Timestamp of Creation:	07/26/1999
User Name of Creator:	DELTA_M_R1
Timestamp of Last Update:	07/06/2021
User Name of Last Update:	vsetter
Status Date:	Not reported
The Delta Spatial ID:	33085
Activity:	Hazardous Waste, One time generator
Activity List:	Hazardous Waste, One time generator
MPCA ID:	Multiple IDs
MPCA List:	MND985687649; MNS000342888
Program List:	Hazardous Waste
Classification:	Surgical and Medical Instrument Manufacturing ; Surgical Appliance and Supplies Manufacturing
Site URL:	https://webapp.pca.state.mn.us/wimn/site/35692
WIMN Detail as of Aug 2016:	
Legislative District:	49B
Latitude:	44.89665604
Longitude:	-93.43864747
Activity:	Hazardous Waste, Small to Minimal QG
MPCA ID:	MND985687649
Major Watershed:	Lower Minnesota River
Coordinate Collection Method:	Address Matching House Number
Status:	Active

Map ID
Direction
Distance
Elevation

MAP FINDINGS

Site

Database(s)

EDR ID Number
EPA ID Number

15
NNE
1/4-1/2
0.390 mi.
2057 ft.

LONE LAKE HIGHLANDS
11809 BREN RD
MINNETONKA, MN 55343

NPDES S110817821
WIMN N/A

Relative:
Higher

Actual:
956 ft.

NPDES:
Name: LONE LAKE HIGHLANDS
Address: 11809 BREN RD
City,State,Zip: MINNETONKA, MN 55343
Active: N
Activity ID: C00031605
Preferred ID: Not reported
Activity Sys ID: 13797331605
Activity Type: Coverage Termination
Activity Type Code: 56
Effective Start Date: 04/15/2011
End Date: 12/31/2013
Alternative Method: Not reported
Coverage Date: Not reported
Latitude Degree: 44.896
Longitude Degree: -93.429
Location Description: Not reported
New Imp Area: 1.94
Old Imp Area: 0.1
Online Submittal: Not reported
Other Project Type Description: Not reported
Owner Name: Not reported
Owner Organization Type: Not reported
Permit Sys ID: 123339
Project Name: Lone Lake Highlands
Project Size: 5
Termination Date: 09/17/2013
Acres: Not reported
Activity Description: Not reported
No Exposure: Not reported
One Mile: Not reported
Permit Type: Not reported
Sector List: Not reported
Major Watershed: Not reported
HUC: Not reported
Expiration Date: Not reported
Effective Permit: Not reported
NPDES Flag: Not reported
Major Minor: Not reported
Fac Class: Not reported
Land Application Type: Not reported
SIC 1: Not reported
Data Manager: Not reported
Permit Writer: Not reported
Engineer: Not reported
Hydro: Not reported
Coordinate Method: Not reported
Contractor Name: Pulte Homes of Minnesota LLC

WIMN:

Name: LONE LAKE HIGHLANDS
Address: 11809 BREN RD
Address Description: 11809 Bren Rd

Map ID
Direction
Distance
Elevation

MAP FINDINGS

Site

Database(s)

EDR ID Number
EPA ID Number

LONE LAKE HIGHLANDS (Continued)

S110817821

City,State,Zip:	MINNETONKA, MN 55343
Status:	N
Latitude:	44.896000000000001
Longitude:	-93.429000000000002
Item ID:	137973-AISI0000137973
AI ID:	137973
Document ID:	0
Subject Item Type Code:	CON
Subject Item Category Code:	AISI
Subject Item ID:	137973
Subject Item Category Description:	Agency Interest
Subject Item Type Description:	Conventional Site
Description:	Not reported
Subject Item Designation:	Not reported
MPCA Program:	Stormwater
Program List:	ST
City, Township or Unorganized code:	239535
City, Township or Unorganized Name:	Minnetonka
Congressional District Code:	3
House District:	49B
Senate District:	49
USGS 8-digits:	07020012
USGS 8-digits Name:	Lower Minnesota River
USGS 10-digits:	0702001211
USGS 12-digits:	070200121108
USGS 12-digits Name:	Ninemile Creek
MDH Drinking Water Management Code:	21
MDH Drinking Water Management Name:	Minnetonka 13; Edina
Location Description:	Not reported
Township, Range, Direction, Section QQ:	Not reported
PLS Township:	Not reported
Range:	Not reported
Range Direction:	Not reported
Section:	Not reported
Quarters:	Not reported
Collection Method Code:	G8
Method Description:	GPS - Other
Ref Code:	GEN
Ref Description:	General Location
Location Verified Flag:	N
Collection Date:	09/27/2015
Timestamp of Creation:	04/08/2011
User Name of Creator:	DELTA_M_R1
Timestamp of Last Update:	04/26/2016
User Name of Last Update:	spatial_
Status Date:	09/17/2013
The Delta Spatial ID:	59792991
Activity:	Construction Stormwater
Activity List:	Construction Stormwater
MPCA ID:	C00031605
MPCA List:	C00031605
Program List:	Stormwater
Classification:	Not reported
Site URL:	https://webapp.pca.state.mn.us/wimn/site/137973
WIMN Detail as of Aug 2016:	
Legislative District:	49B
Latitude:	44.89600000

Map ID
Direction
Distance
Elevation

MAP FINDINGS

Site

Database(s)

EDR ID Number
EPA ID Number

LONE LAKE HIGHLANDS (Continued)

S110817821

Longitude: -93.42900000
Activity: Construction Stormwater Permit
MPCA ID: C00031605
Major Watershed: Lower Minnesota River
Coordinate Collection Method: GPS - Other
Status: Inactive

16
North
1/4-1/2
0.425 mi.
2244 ft.

DEA METH LAB
5843 ROWLAND RD
HOPKINS, MN 55343

WIMN S128177133
N/A

Relative:
Higher
Actual:
941 ft.

WIMN:
Name: DEA METH LAB
Address: 5843 ROWLAND RD
Address Description: 5843 Rowland Rd
City,State,Zip: HOPKINS, MN 55343
Status: Y
Latitude: 44.914354109999998
Longitude: -93.415602939999999
Item ID: 249432-AISI0000249432
AI ID: 249432
Document ID: 0
Subject Item Type Code: CON
Subject Item Category Code: AISI
Subject Item ID: 249432
Subject Item Category Description: Agency Interest
Subject Item Type Description: Conventional Site
Description: Not reported
Subject Item Designation: Not reported
MPCA Program: Hazardous Waste
Program List: HW
City, Township or Unorganized code: 239441
City, Township or Unorganized Name: Hopkins
Congressional District Code: 5
House District: 46B
Senate District: 46
USGS 8-digits: 07020012
USGS 8-digits Name: Lower Minnesota River
USGS 10-digits: 0702001211
USGS 12-digits: 070200121108
USGS 12-digits Name: Ninemile Creek
MDH Drinking Water Management Code: 54
MDH Drinking Water Management Name: Edina
Location Description: Not reported
Township, Range, Direction, Section QQ: Not reported
PLS Township: Not reported
Range: Not reported
Range Direction: Not reported
Section: Not reported
Quarters: Not reported
Collection Method Code: Z1
Method Description: Zip Code Centroid
Ref Code: GEN
Ref Description: General Location
Location Verified Flag: N

Map ID
Direction
Distance
Elevation

MAP FINDINGS

Site

Database(s)

EDR ID Number
EPA ID Number

DEA METH LAB (Continued)

S128177133

Collection Date: 10/21/2021
Timestamp of Creation: 10/21/2021
User Name of Creator: smotton
Timestamp of Last Update: 10/21/2021
User Name of Last Update: geo_nc
Status Date: Not reported
The Delta Spatial ID: Not reported
Activity: Hazardous Waste, One time generator
Activity List: Hazardous Waste, One time generator
MPCA ID: MNS000344240
MPCA List: MNS000344240
Program List: Hazardous Waste
Classification: Offices of Lawyers
Site URL: https://webapp.pca.state.mn.us/wimn/site/249432

17
NNW
1/4-1/2
0.444 mi.
2342 ft.

ADVANTEK WORLD HEADQUARTERS
5801 CLEARWATER DR
MINNETONKA, MN 55343

RCRA NonGen / NLR
FINDS
ECHO
AIRS
MANIFEST
NPDES
WIMN

1004734182
MND985757160

Relative:
Higher

Actual:
924 ft.

RCRA NonGen / NLR:
Date Form Received by Agency: 20140626
Handler Name: ADVANTEK WORLD HEADQUARTERS
Handler Address: 5801 CLEARWATER DR
Handler City,State,Zip: MINNETONKA, MN 55343-4127
EPA ID: MND985757160
Contact Name: TODD OLSON
Contact Address: 5801 CLEARWATER DR
Contact City,State,Zip: MINNETONKA, MN 55343-4127
Contact Telephone: 952-938-6800
Contact Fax: Not reported
Contact Email: Not reported
Contact Title: Not reported
EPA Region: 05
Land Type: Private
Federal Waste Generator Description: Not a generator, verified
Non-Notifier: Not reported
Biennial Report Cycle: Not reported
Accessibility: Not reported
Active Site Indicator: Not reported
State District Owner: Not reported
State District: Not reported
Mailing Address: 5801 CLEARWATER DR
Mailing City,State,Zip: MINNETONKA, MN 55343-4127
Owner Name: ADVANTEK INC
Owner Type: Private
Operator Name: ADVANTEK INC
Operator Type: Private
Short-Term Generator Activity: No
Importer Activity: No
Mixed Waste Generator: No
Transporter Activity: No
Transfer Facility Activity: No
Recycler Activity with Storage: No
Small Quantity On-Site Burner Exemption: No

Map ID
Direction
Distance
Elevation

MAP FINDINGS

Site

Database(s)

EDR ID Number
EPA ID Number

ADVANTEK WORLD HEADQUARTERS (Continued)

1004734182

Smelting Melting and Refining Furnace Exemption:	No
Underground Injection Control:	No
Off-Site Waste Receipt:	No
Universal Waste Indicator:	No
Universal Waste Destination Facility:	No
Federal Universal Waste:	No
Active Site Fed-Reg Treatment Storage and Disposal Facility:	Not reported
Active Site Converter Treatment storage and Disposal Facility:	Not reported
Active Site State-Reg Treatment Storage and Disposal Facility:	Not reported
Active Site State-Reg Handler:	---
Federal Facility Indicator:	Not reported
Hazardous Secondary Material Indicator:	N
Sub-Part K Indicator:	Not reported
Commercial TSD Indicator:	No
Treatment Storage and Disposal Type:	Not reported
2018 GPRA Permit Baseline:	Not on the Baseline
2018 GPRA Renewals Baseline:	Not on the Baseline
Permit Renewals Workload Universe:	Not reported
Permit Workload Universe:	Not reported
Permit Progress Universe:	Not reported
Post-Closure Workload Universe:	Not reported
Closure Workload Universe:	Not reported
202 GPRA Corrective Action Baseline:	No
Corrective Action Workload Universe:	No
Subject to Corrective Action Universe:	No
Non-TSDFs Where RCRA CA has Been Imposed Universe:	No
TSDFs Potentially Subject to CA Under 3004 (u)/(v) Universe:	No
TSDFs Only Subject to CA under Discretionary Auth Universe:	No
Corrective Action Priority Ranking:	No NCAPS ranking
Environmental Control Indicator:	No
Institutional Control Indicator:	No
Human Exposure Controls Indicator:	N/A
Groundwater Controls Indicator:	N/A
Operating TSDF Universe:	Not reported
Full Enforcement Universe:	Not reported
Significant Non-Complier Universe:	No
Unaddressed Significant Non-Complier Universe:	No
Addressed Significant Non-Complier Universe:	No
Significant Non-Complier With a Compliance Schedule Universe:	No
Financial Assurance Required:	Not reported
Handler Date of Last Change:	20140930
Recognized Trader-Importer:	No
Recognized Trader-Exporter:	No
Importer of Spent Lead Acid Batteries:	No
Exporter of Spent Lead Acid Batteries:	No
Recycler Activity Without Storage:	No
Manifest Broker:	No
Sub-Part P Indicator:	No

Hazardous Waste Summary:

Waste Code:	D001
Waste Description:	IGNITABLE WASTE

Waste Code:	F002
Waste Description:	THE FOLLOWING SPENT HALOGENATED SOLVENTS: TETRACHLOROETHYLENE, METHYLENE CHLORIDE, TRICHLOROETHYLENE, 1,1,1-TRICHLOROETHANE,

Map ID
Direction
Distance
Elevation

MAP FINDINGS

Site

Database(s)

EDR ID Number
EPA ID Number

ADVANTEK WORLD HEADQUARTERS (Continued)

1004734182

CHLOROBENZENE, 1,1,2-TRICHLORO-1,2,2-TRIFLUOROETHANE, ORTHO-DICHLOROBENZENE, TRICHLOROFLUOROMETHANE, AND 1,1,2, TRICHLOROETHANE; ALL SPENT SOLVENT MIXTURES/BLENDS CONTAINING, BEFORE USE, A TOTAL OF TEN PERCENT OR MORE (BY VOLUME) OF ONE OR MORE OF THE ABOVE HALOGENATED SOLVENTS OR THOSE SOLVENTS LISTED IN F001, F004, AND F005; AND STILL BOTTOMS FROM THE RECOVERY OF THESE SPENT SOLVENTS AND SPENT SOLVENT MIXTURES.

Handler - Owner Operator:

Owner/Operator Indicator:	Owner
Owner/Operator Name:	ADVANTEK INC
Legal Status:	Private
Date Became Current:	19991014
Date Ended Current:	Not reported
Owner/Operator Address:	5801 CLEARWATER DR
Owner/Operator City,State,Zip:	MINNETONKA, MN 55343-4127
Owner/Operator Telephone:	952-938-6800
Owner/Operator Telephone Ext:	Not reported
Owner/Operator Fax:	Not reported
Owner/Operator Email:	Not reported

Owner/Operator Indicator:	Operator
Owner/Operator Name:	ADVANTEK INC
Legal Status:	Private
Date Became Current:	19991014
Date Ended Current:	Not reported
Owner/Operator Address:	5801 CLEARWATER DR
Owner/Operator City,State,Zip:	MINNETONKA, MN 55343-4127
Owner/Operator Telephone:	952-938-6800
Owner/Operator Telephone Ext:	Not reported
Owner/Operator Fax:	Not reported
Owner/Operator Email:	Not reported

Owner/Operator Indicator:	Operator
Owner/Operator Name:	ADVANTEK INC
Legal Status:	Private
Date Became Current:	19991014
Date Ended Current:	Not reported
Owner/Operator Address:	5801 CLEARWATER DR
Owner/Operator City,State,Zip:	MINNETONKA, MN 55343-4127
Owner/Operator Telephone:	952-938-6800
Owner/Operator Telephone Ext:	Not reported
Owner/Operator Fax:	Not reported
Owner/Operator Email:	Not reported

Owner/Operator Indicator:	Owner
Owner/Operator Name:	ADVANTEK INC
Legal Status:	Private
Date Became Current:	19991014
Date Ended Current:	Not reported
Owner/Operator Address:	5801 CLEARWATER DR
Owner/Operator City,State,Zip:	MINNETONKA, MN 55343-4127
Owner/Operator Telephone:	952-938-6800
Owner/Operator Telephone Ext:	Not reported
Owner/Operator Fax:	Not reported
Owner/Operator Email:	Not reported

Map ID
Direction
Distance
Elevation

MAP FINDINGS

Site

Database(s)

EDR ID Number
EPA ID Number

ADVANTEK WORLD HEADQUARTERS (Continued)

1004734182

Owner/Operator Indicator:	Operator
Owner/Operator Name:	ADVANTEK INC
Legal Status:	Private
Date Became Current:	19991014
Date Ended Current:	Not reported
Owner/Operator Address:	5801 CLEARWATER DR
Owner/Operator City,State,Zip:	MINNETONKA, MN 55343-4127
Owner/Operator Telephone:	952-938-6800
Owner/Operator Telephone Ext:	Not reported
Owner/Operator Fax:	Not reported
Owner/Operator Email:	Not reported

Historic Generators:

Receive Date:	19930201
Handler Name:	ADVANTEK WORLD HEADQUARTERS
Federal Waste Generator Description:	Conditionally Exempt Small Quantity Generator
State District Owner:	Not reported
Large Quantity Handler of Universal Waste:	No
Recognized Trader Importer:	No
Recognized Trader Exporter:	No
Spent Lead Acid Battery Importer:	No
Spent Lead Acid Battery Exporter:	No
Current Record:	No
Non Storage Recycler Activity:	Not reported
Electronic Manifest Broker:	Not reported

Receive Date:	20120202
Handler Name:	ADVANTEK WORLD HEADQUARTERS
Federal Waste Generator Description:	Small Quantity Generator
State District Owner:	Not reported
Large Quantity Handler of Universal Waste:	No
Recognized Trader Importer:	No
Recognized Trader Exporter:	No
Spent Lead Acid Battery Importer:	No
Spent Lead Acid Battery Exporter:	No
Current Record:	No
Non Storage Recycler Activity:	Not reported
Electronic Manifest Broker:	Not reported

Receive Date:	20140626
Handler Name:	ADVANTEK WORLD HEADQUARTERS
Federal Waste Generator Description:	Not a generator, verified
State District Owner:	Not reported
Large Quantity Handler of Universal Waste:	No
Recognized Trader Importer:	No
Recognized Trader Exporter:	No
Spent Lead Acid Battery Importer:	No
Spent Lead Acid Battery Exporter:	No
Current Record:	Yes
Non Storage Recycler Activity:	Not reported
Electronic Manifest Broker:	Not reported

List of NAICS Codes and Descriptions:

NAICS Code:	326121
NAICS Description:	UNLAMINATED PLASTICS PROFILE SHAPE MANUFACTURING

Map ID
Direction
Distance
Elevation

MAP FINDINGS

Site

Database(s)

EDR ID Number
EPA ID Number

ADVANTEK WORLD HEADQUARTERS (Continued)

1004734182

NAICS Code: 33241
NAICS Description: POWER BOILER AND HEAT EXCHANGER MANUFACTURING

Facility Has Received Notices of Violations:

Violations: No Violations Found

Evaluation Action Summary:

Evaluations: No Evaluations Found

FINDS:

Registry ID: 110003877369

[Click Here:](#)

Environmental Interest/Information System:

RCRAInfo is a national information system that supports the Resource Conservation and Recovery Act (RCRA) program through the tracking of events and activities related to facilities that generate, transport, and treat, store, or dispose of hazardous waste. RCRAInfo allows RCRA program staff to track the notification, permit, compliance, and corrective action activities required under RCRA.

OSHA ESTABLISHMENT
STATE MASTER

[Click this hyperlink](#) while viewing on your computer to access additional FINDS: detail in the EDR Site Report.

ECHO:

Envid: 1004734182
Registry ID: 110003877369
DFR URL: <http://echo.epa.gov/detailed-facility-report?fid=110003877369>
Name: ADVANTEK WORLD HEADQUARTERS
Address: 5801 CLEARWATER DR
City,State,Zip: MINNETONKA, MN 55343

MN AIRS:

Name: 6 SQUARE CABINETS
Address: 5801 CLEARWATER DR
Address 2: Not reported
City,State,Zip: MINNETONKA, MN 55343
Facility ID: 05301221
File Number: Not reported
Federal/State: Not reported
Mail Address: Not reported
Mail City,St,Zip: Not reported
Contact Name: Not reported
Contact Phone: Not reported
Contact Fax: Not reported
Latitude: 44.89873889
Longitude: -93.43802145
SIC Code: Not reported
SIC Code 2: Not reported
NAICS: 33711
Permip Program Type: Not reported
Action ID: Not reported

Map ID
Direction
Distance
Elevation

MAP FINDINGS

Site

Database(s)

EDR ID Number
EPA ID Number

ADVANTEK WORLD HEADQUARTERS (Continued)

1004734182

Effective Start: Not reported
Expiration Date: Not reported
REG PMT Option: Not reported
Emissions Year: 2013
Industry Type: Manufacturing
Pollutant: Carbon Monoxide
Emissions (lb): 0
Emissions (tons): 0
Master AI ID: Not reported
Internal Document ID: Not reported
AI Type Code: Not reported
AI Type Description: Not reported
Program Code: Not reported
Activity ID: Not reported
Activity Class Description: Not reported
Activity Type: Not reported
Permit Kind: Not reported
Effective Flag: Not reported
Effective End Date: Not reported
Location Desc: Not reported
WIMN URL: Not reported

Name: 6 SQUARE CABINETS
Address: 5801 CLEARWATER DR
Address 2: Not reported
City,State,Zip: MINNETONKA, MN 55343
Facility ID: 05301221
File Number: Not reported
Federal/State: Not reported
Mail Address: Not reported
Mail City,St,Zip: Not reported
Contact Name: Not reported
Contact Phone: Not reported
Contact Fax: Not reported
Latitude: 44.89873889
Longitude: -93.43802145
SIC Code: Not reported
SIC Code 2: Not reported
NAICS: 33711
Permip Program Type: Not reported
Action ID: Not reported
Effective Start: Not reported
Expiration Date: Not reported
REG PMT Option: Not reported
Emissions Year: 2013
Industry Type: Manufacturing
Pollutant: Nitrogen Oxides
Emissions (lb): 0
Emissions (tons): 0
Master AI ID: Not reported
Internal Document ID: Not reported
AI Type Code: Not reported
AI Type Description: Not reported
Program Code: Not reported
Activity ID: Not reported
Activity Class Description: Not reported
Activity Type: Not reported

Map ID
Direction
Distance
Elevation

MAP FINDINGS

Site

Database(s)

EDR ID Number
EPA ID Number

ADVANTEK WORLD HEADQUARTERS (Continued)

1004734182

Permit Kind: Not reported
Effective Flag: Not reported
Effective End Date: Not reported
Location Desc: Not reported
WIMN URL: Not reported

Name: 6 SQUARE CABINETS
Address: 5801 CLEARWATER DR
Address 2: Not reported
City,State,Zip: MINNETONKA, MN 55343
Facility ID: 05301221
File Number: Not reported
Federal/State: Not reported
Mail Address: Not reported
Mail City,St,Zip: Not reported
Contact Name: Not reported
Contact Phone: Not reported
Contact Fax: Not reported
Latitude: 44.89873889
Longitude: -93.43802145
SIC Code: Not reported
SIC Code 2: Not reported
NAICS: 33711
Permip Program Type: Not reported
Action ID: Not reported
Effective Start: Not reported
Expiration Date: Not reported
REG PMT Option: Not reported
Emissions Year: 2013
Industry Type: Manufacturing
Pollutant: PM Primary
Emissions (lb): 0
Emissions (tons): 0
Master AI ID: Not reported
Internal Document ID: Not reported
AI Type Code: Not reported
AI Type Description: Not reported
Program Code: Not reported
Activity ID: Not reported
Activity Class Description: Not reported
Activity Type: Not reported
Permit Kind: Not reported
Effective Flag: Not reported
Effective End Date: Not reported
Location Desc: Not reported
WIMN URL: Not reported

Name: 6 SQUARE CABINETS
Address: 5801 CLEARWATER DR
Address 2: Not reported
City,State,Zip: MINNETONKA, MN 55343
Facility ID: 05301221
File Number: Not reported
Federal/State: Not reported
Mail Address: Not reported
Mail City,St,Zip: Not reported
Contact Name: Not reported

Map ID
Direction
Distance
Elevation

MAP FINDINGS

Site

Database(s)

EDR ID Number
EPA ID Number

ADVANTEK WORLD HEADQUARTERS (Continued)

1004734182

Contact Phone:	Not reported
Contact Fax:	Not reported
Latitude:	44.89873889
Longitude:	-93.43802145
SIC Code:	Not reported
SIC Code 2:	Not reported
NAICS:	33711
Permip Program Type:	Not reported
Action ID:	Not reported
Effective Start:	Not reported
Expiration Date:	Not reported
REG PMT Option:	Not reported
Emissions Year:	2013
Industry Type:	Manufacturing
Pollutant:	PM10 Primary
Emissions (lb):	0
Emissions (tons):	0
Master AI ID:	Not reported
Internal Document ID:	Not reported
AI Type Code:	Not reported
AI Type Description:	Not reported
Program Code:	Not reported
Activity ID:	Not reported
Activity Class Description:	Not reported
Activity Type:	Not reported
Permit Kind:	Not reported
Effective Flag:	Not reported
Effective End Date:	Not reported
Location Desc:	Not reported
WIMN URL:	Not reported
Name:	6 SQUARE CABINETS
Address:	5801 CLEARWATER DR
Address 2:	Not reported
City,State,Zip:	MINNETONKA, MN 55343
Facility ID:	05301221
File Number:	Not reported
Federal/State:	Not reported
Mail Address:	Not reported
Mail City,St,Zip:	Not reported
Contact Name:	Not reported
Contact Phone:	Not reported
Contact Fax:	Not reported
Latitude:	44.89873889
Longitude:	-93.43802145
SIC Code:	Not reported
SIC Code 2:	Not reported
NAICS:	33711
Permip Program Type:	Not reported
Action ID:	Not reported
Effective Start:	Not reported
Expiration Date:	Not reported
REG PMT Option:	Not reported
Emissions Year:	2013
Industry Type:	Manufacturing
Pollutant:	PM2.5 Primary
Emissions (lb):	0

Map ID
Direction
Distance
Elevation

MAP FINDINGS

Site

Database(s)

EDR ID Number
EPA ID Number

ADVANTEK WORLD HEADQUARTERS (Continued)

1004734182

Emissions (tons): 0
Master AI ID: Not reported
Internal Document ID: Not reported
AI Type Code: Not reported
AI Type Description: Not reported
Program Code: Not reported
Activity ID: Not reported
Activity Class Description: Not reported
Activity Type: Not reported
Permit Kind: Not reported
Effective Flag: Not reported
Effective End Date: Not reported
Location Desc: Not reported
WIMN URL: Not reported

Name: 6 SQUARE CABINETS
Address: 5801 CLEARWATER DR
Address 2: Not reported
City,State,Zip: MINNETONKA, MN 55343
Facility ID: 05301221
File Number: Not reported
Federal/State: Not reported
Mail Address: Not reported
Mail City,St,Zip: Not reported
Contact Name: Not reported
Contact Phone: Not reported
Contact Fax: Not reported
Latitude: 44.89873889
Longitude: -93.43802145
SIC Code: Not reported
SIC Code 2: Not reported
NAICS: 33711
Permit Program Type: Not reported
Action ID: Not reported
Effective Start: Not reported
Expiration Date: Not reported
REG PMT Option: Not reported
Emissions Year: 2013
Industry Type: Manufacturing
Pollutant: Sulfur Dioxide
Emissions (lb): 0
Emissions (tons): 0
Master AI ID: Not reported
Internal Document ID: Not reported
AI Type Code: Not reported
AI Type Description: Not reported
Program Code: Not reported
Activity ID: Not reported
Activity Class Description: Not reported
Activity Type: Not reported
Permit Kind: Not reported
Effective Flag: Not reported
Effective End Date: Not reported
Location Desc: Not reported
WIMN URL: Not reported

Name: 6 SQUARE CABINETS

Map ID
Direction
Distance
Elevation

MAP FINDINGS

Site

Database(s)

EDR ID Number
EPA ID Number

ADVANTEK WORLD HEADQUARTERS (Continued)

1004734182

Address: 5801 CLEARWATER DR
Address 2: Not reported
City,State,Zip: MINNETONKA, MN 55343
Facility ID: 05301221
File Number: Not reported
Federal/State: Not reported
Mail Address: Not reported
Mail City,St,Zip: Not reported
Contact Name: Not reported
Contact Phone: Not reported
Contact Fax: Not reported
Latitude: 44.89873889
Longitude: -93.43802145
SIC Code: Not reported
SIC Code 2: Not reported
NAICS: 33711
Permit Program Type: Not reported
Action ID: Not reported
Effective Start: Not reported
Expiration Date: Not reported
REG PMT Option: Not reported
Emissions Year: 2013
Industry Type: Manufacturing
Pollutant: Volatile Organic Compounds
Emissions (lb): 0
Emissions (tons): 0
Master AI ID: Not reported
Internal Document ID: Not reported
AI Type Code: Not reported
AI Type Description: Not reported
Program Code: Not reported
Activity ID: Not reported
Activity Class Description: Not reported
Activity Type: Not reported
Permit Kind: Not reported
Effective Flag: Not reported
Effective End Date: Not reported
Location Desc: Not reported
WIMN URL: Not reported

Name: 6 SQUARE CABINETS
Address: 5801 CLEARWATER DR
Address 2: Not reported
City,State,Zip: MINNETONKA, MN 55343
Facility ID: 05301221
File Number: Not reported
Federal/State: Not reported
Mail Address: Not reported
Mail City,St,Zip: Not reported
Contact Name: Not reported
Contact Phone: Not reported
Contact Fax: Not reported
Latitude: 44.89873889
Longitude: -93.43802145
SIC Code: Not reported
SIC Code 2: Not reported
NAICS: 33711

Map ID
Direction
Distance
Elevation

MAP FINDINGS

Site

Database(s)

EDR ID Number
EPA ID Number

ADVANTEK WORLD HEADQUARTERS (Continued)

1004734182

Permip Program Type:	Not reported
Action ID:	Not reported
Effective Start:	Not reported
Expiration Date:	Not reported
REG PMT Option:	Not reported
Emissions Year:	2013
Industry Type:	Manufacturing
Pollutant:	Ammonia
Emissions (lb):	0
Emissions (tons):	0
Master AI ID:	Not reported
Internal Document ID:	Not reported
AI Type Code:	Not reported
AI Type Description:	Not reported
Program Code:	Not reported
Activity ID:	Not reported
Activity Class Description:	Not reported
Activity Type:	Not reported
Permit Kind:	Not reported
Effective Flag:	Not reported
Effective End Date:	Not reported
Location Desc:	Not reported
WIMN URL:	Not reported
Name:	6 SQUARE CABINETS
Address:	5801 CLEARWATER DR
Address 2:	Not reported
City,State,Zip:	MINNETONKA, MN 55343
Facility ID:	05301221
File Number:	Not reported
Fedral/State:	Not reported
Mail Address:	Not reported
Mail City,St,Zip:	Not reported
Contact Name:	Not reported
Contact Phone:	Not reported
Contact Fax:	Not reported
Latitude:	44.89873889
Longitude:	-93.43802145
SIC Code:	Not reported
SIC Code 2:	Not reported
NAICS:	33711
Permip Program Type:	Not reported
Action ID:	Not reported
Effective Start:	Not reported
Expiration Date:	Not reported
REG PMT Option:	Not reported
Emissions Year:	2013
Industry Type:	Manufacturing
Pollutant:	Lead
Emissions (lb):	0
Emissions (tons):	0
Master AI ID:	Not reported
Internal Document ID:	Not reported
AI Type Code:	Not reported
AI Type Description:	Not reported
Program Code:	Not reported
Activity ID:	Not reported

Map ID
Direction
Distance
Elevation

MAP FINDINGS

Site

Database(s)

EDR ID Number
EPA ID Number

ADVANTEK WORLD HEADQUARTERS (Continued)

1004734182

Activity Class Description: Not reported
Activity Type: Not reported
Permit Kind: Not reported
Effective Flag: Not reported
Effective End Date: Not reported
Location Desc: Not reported
WIMN URL: Not reported

Name: 6 SQUARE CABINETS
Address: 5801 CLEARWATER DR
Address 2: Not reported
City,State,Zip: MINNETONKA, MN 55343
Facility ID: 05301221
File Number: Not reported
Federal/State: Not reported
Mail Address: Not reported
Mail City,St,Zip: Not reported
Contact Name: Not reported
Contact Phone: Not reported
Contact Fax: Not reported
Latitude: 44.89873889
Longitude: -93.43802145
SIC Code: Not reported
SIC Code 2: Not reported
NAICS: 33711
Permp Program Type: Not reported
Action ID: Not reported
Effective Start: Not reported
Expiration Date: Not reported
REG PMT Option: Not reported
Emissions Year: 2012
Industry Type: Manufacturing
Pollutant: Carbon Monoxide
Emissions (lb): 0
Emissions (tons): 0
Master AI ID: Not reported
Internal Document ID: Not reported
AI Type Code: Not reported
AI Type Description: Not reported
Program Code: Not reported
Activity ID: Not reported
Activity Class Description: Not reported
Activity Type: Not reported
Permit Kind: Not reported
Effective Flag: Not reported
Effective End Date: Not reported
Location Desc: Not reported
WIMN URL: Not reported

Name: 6 SQUARE CABINETS
Address: 5801 CLEARWATER DR
Address 2: Not reported
City,State,Zip: MINNETONKA, MN 55343
Facility ID: 05301221
File Number: Not reported
Federal/State: Not reported
Mail Address: Not reported

Map ID
Direction
Distance
Elevation

MAP FINDINGS

Site

Database(s)

EDR ID Number
EPA ID Number

ADVANTEK WORLD HEADQUARTERS (Continued)

1004734182

Mail City,St,Zip:	Not reported
Contact Name:	Not reported
Contact Phone:	Not reported
Contact Fax:	Not reported
Latitude:	44.89873889
Longitude:	-93.43802145
SIC Code:	Not reported
SIC Code 2:	Not reported
NAICS:	33711
Permip Program Type:	Not reported
Action ID:	Not reported
Effective Start:	Not reported
Expiration Date:	Not reported
REG PMT Option:	Not reported
Emissions Year:	2012
Industry Type:	Manufacturing
Pollutant:	Nitrogen Oxides
Emissions (lb):	0
Emissions (tons):	0
Master AI ID:	Not reported
Internal Document ID:	Not reported
AI Type Code:	Not reported
AI Type Description:	Not reported
Program Code:	Not reported
Activity ID:	Not reported
Activity Class Description:	Not reported
Activity Type:	Not reported
Permit Kind:	Not reported
Effective Flag:	Not reported
Effective End Date:	Not reported
Location Desc:	Not reported
WIMN URL:	Not reported
Name:	6 SQUARE CABINETS
Address:	5801 CLEARWATER DR
Address 2:	Not reported
City,State,Zip:	MINNETONKA, MN 55343
Facility ID:	05301221
File Number:	Not reported
Fedral/State:	Not reported
Mail Address:	Not reported
Mail City,St,Zip:	Not reported
Contact Name:	Not reported
Contact Phone:	Not reported
Contact Fax:	Not reported
Latitude:	44.89873889
Longitude:	-93.43802145
SIC Code:	Not reported
SIC Code 2:	Not reported
NAICS:	33711
Permip Program Type:	Not reported
Action ID:	Not reported
Effective Start:	Not reported
Expiration Date:	Not reported
REG PMT Option:	Not reported
Emissions Year:	2012
Industry Type:	Manufacturing

Map ID
Direction
Distance
Elevation

MAP FINDINGS

Site

Database(s)

EDR ID Number
EPA ID Number

ADVANTEK WORLD HEADQUARTERS (Continued)

1004734182

Pollutant:	PM Primary
Emissions (lb):	0
Emissions (tons):	0
Master AI ID:	Not reported
Internal Document ID:	Not reported
AI Type Code:	Not reported
AI Type Description:	Not reported
Program Code:	Not reported
Activity ID:	Not reported
Activity Class Description:	Not reported
Activity Type:	Not reported
Permit Kind:	Not reported
Effective Flag:	Not reported
Effective End Date:	Not reported
Location Desc:	Not reported
WIMN URL:	Not reported
Name:	6 SQUARE CABINETS
Address:	5801 CLEARWATER DR
Address 2:	Not reported
City,State,Zip:	MINNETONKA, MN 55343
Facility ID:	05301221
File Number:	Not reported
Fedral/State:	Not reported
Mail Address:	Not reported
Mail City,St,Zip:	Not reported
Contact Name:	Not reported
Contact Phone:	Not reported
Contact Fax:	Not reported
Latitude:	44.89873889
Longitude:	-93.43802145
SIC Code:	Not reported
SIC Code 2:	Not reported
NAICS:	33711
Permip Program Type:	Not reported
Action ID:	Not reported
Effective Start:	Not reported
Expiration Date:	Not reported
REG PMT Option:	Not reported
Emissions Year:	2012
Industry Type:	Manufacturing
Pollutant:	Ammonia
Emissions (lb):	0
Emissions (tons):	0
Master AI ID:	Not reported
Internal Document ID:	Not reported
AI Type Code:	Not reported
AI Type Description:	Not reported
Program Code:	Not reported
Activity ID:	Not reported
Activity Class Description:	Not reported
Activity Type:	Not reported
Permit Kind:	Not reported
Effective Flag:	Not reported
Effective End Date:	Not reported
Location Desc:	Not reported
WIMN URL:	Not reported

Map ID
Direction
Distance
Elevation

MAP FINDINGS

Site

Database(s)

EDR ID Number
EPA ID Number

ADVANTEK WORLD HEADQUARTERS (Continued)

1004734182

Name: 6 SQUARE CABINETS
Address: 5801 CLEARWATER DR
Address 2: Not reported
City,State,Zip: MINNETONKA, MN 55343
Facility ID: 05301221
File Number: Not reported
Federal/State: Not reported
Mail Address: Not reported
Mail City,St,Zip: Not reported
Contact Name: Not reported
Contact Phone: Not reported
Contact Fax: Not reported
Latitude: 44.89873889
Longitude: -93.43802145
SIC Code: Not reported
SIC Code 2: Not reported
NAICS: 33711
Permit Program Type: Not reported
Action ID: Not reported
Effective Start: Not reported
Expiration Date: Not reported
REG PMT Option: Not reported
Emissions Year: 2012
Industry Type: Manufacturing
Pollutant: Lead
Emissions (lb): 0
Emissions (tons): 0
Master AI ID: Not reported
Internal Document ID: Not reported
AI Type Code: Not reported
AI Type Description: Not reported
Program Code: Not reported
Activity ID: Not reported
Activity Class Description: Not reported
Activity Type: Not reported
Permit Kind: Not reported
Effective Flag: Not reported
Effective End Date: Not reported
Location Desc: Not reported
WIMN URL: Not reported

Name: 6 SQUARE CABINETS
Address: 5801 CLEARWATER DR
Address 2: Not reported
City,State,Zip: MINNETONKA, MN 55343
Facility ID: 05301221
File Number: Not reported
Federal/State: Not reported
Mail Address: Not reported
Mail City,St,Zip: Not reported
Contact Name: Not reported
Contact Phone: Not reported
Contact Fax: Not reported
Latitude: 44.89873889
Longitude: -93.43802145
SIC Code: Not reported
SIC Code 2: Not reported

Map ID
Direction
Distance
Elevation

MAP FINDINGS

Site

Database(s)

EDR ID Number
EPA ID Number

ADVANTEK WORLD HEADQUARTERS (Continued)

1004734182

NAICS:	33711
Permip Program Type:	Not reported
Action ID:	Not reported
Effective Start:	Not reported
Expiration Date:	Not reported
REG PMT Option:	Not reported
Emissions Year:	2012
Industry Type:	Manufacturing
Pollutant:	PM10 Primary
Emissions (lb):	0
Emissions (tons):	0
Master AI ID:	Not reported
Internal Document ID:	Not reported
AI Type Code:	Not reported
AI Type Description:	Not reported
Program Code:	Not reported
Activity ID:	Not reported
Activity Class Description:	Not reported
Activity Type:	Not reported
Permit Kind:	Not reported
Effective Flag:	Not reported
Effective End Date:	Not reported
Location Desc:	Not reported
WIMN URL:	Not reported
Name:	6 SQUARE CABINETS
Address:	5801 CLEARWATER DR
Address 2:	Not reported
City,State,Zip:	MINNETONKA, MN 55343
Facility ID:	05301221
File Number:	Not reported
Federal/State:	Not reported
Mail Address:	Not reported
Mail City,St,Zip:	Not reported
Contact Name:	Not reported
Contact Phone:	Not reported
Contact Fax:	Not reported
Latitude:	44.89873889
Longitude:	-93.43802145
SIC Code:	Not reported
SIC Code 2:	Not reported
NAICS:	33711
Permip Program Type:	Not reported
Action ID:	Not reported
Effective Start:	Not reported
Expiration Date:	Not reported
REG PMT Option:	Not reported
Emissions Year:	2012
Industry Type:	Manufacturing
Pollutant:	PM2.5 Primary
Emissions (lb):	0
Emissions (tons):	0
Master AI ID:	Not reported
Internal Document ID:	Not reported
AI Type Code:	Not reported
AI Type Description:	Not reported
Program Code:	Not reported

Map ID
Direction
Distance
Elevation

MAP FINDINGS

Site

Database(s)

EDR ID Number
EPA ID Number

ADVANTEK WORLD HEADQUARTERS (Continued)

1004734182

Activity ID: Not reported
Activity Class Description: Not reported
Activity Type: Not reported
Permit Kind: Not reported
Effective Flag: Not reported
Effective End Date: Not reported
Location Desc: Not reported
WIMN URL: Not reported

Name: 6 SQUARE CABINETS
Address: 5801 CLEARWATER DR
Address 2: Not reported
City,State,Zip: MINNETONKA, MN 55343
Facility ID: 05301221
File Number: Not reported
Federal/State: Not reported
Mail Address: Not reported
Mail City,St,Zip: Not reported
Contact Name: Not reported
Contact Phone: Not reported
Contact Fax: Not reported
Latitude: 44.89873889
Longitude: -93.43802145
SIC Code: Not reported
SIC Code 2: Not reported
NAICS: 33711
Permip Program Type: Not reported
Action ID: Not reported
Effective Start: Not reported
Expiration Date: Not reported
REG PMT Option: Not reported
Emissions Year: 2012
Industry Type: Manufacturing
Pollutant: Sulfur Dioxide
Emissions (lb): 0
Emissions (tons): 0
Master AI ID: Not reported
Internal Document ID: Not reported
AI Type Code: Not reported
AI Type Description: Not reported
Program Code: Not reported
Activity ID: Not reported
Activity Class Description: Not reported
Activity Type: Not reported
Permit Kind: Not reported
Effective Flag: Not reported
Effective End Date: Not reported
Location Desc: Not reported
WIMN URL: Not reported

Name: 6 SQUARE CABINETS
Address: 5801 CLEARWATER DR
Address 2: Not reported
City,State,Zip: MINNETONKA, MN 55343
Facility ID: 05301221
File Number: Not reported
Federal/State: Not reported

Map ID
Direction
Distance
Elevation

MAP FINDINGS

Site

Database(s)

EDR ID Number
EPA ID Number

ADVANTEK WORLD HEADQUARTERS (Continued)

1004734182

Mail Address:	Not reported
Mail City,St,Zip:	Not reported
Contact Name:	Not reported
Contact Phone:	Not reported
Contact Fax:	Not reported
Latitude:	44.89873889
Longitude:	-93.43802145
SIC Code:	Not reported
SIC Code 2:	Not reported
NAICS:	33711
Permip Program Type:	Not reported
Action ID:	Not reported
Effective Start:	Not reported
Expiration Date:	Not reported
REG PMT Option:	Not reported
Emissions Year:	2012
Industry Type:	Manufacturing
Pollutant:	Volatile Organic Compounds
Emissions (lb):	0
Emissions (tons):	0
Master AI ID:	Not reported
Internal Document ID:	Not reported
AI Type Code:	Not reported
AI Type Description:	Not reported
Program Code:	Not reported
Activity ID:	Not reported
Activity Class Description:	Not reported
Activity Type:	Not reported
Permit Kind:	Not reported
Effective Flag:	Not reported
Effective End Date:	Not reported
Location Desc:	Not reported
WIMN URL:	Not reported

MANIFEST:

Name:	6 SQUARE CABINETS
Address:	5801 CLEARWATER DR
City,State,Zip:	MINNETONKA, MN 55343
Manifest ID:	563467
Generator ID:	MND985757160
Generator AI ID:	121688
Transporter 1 ID:	ILD051060408
Transporter 1 AI ID:	37854
Transporter 1 AI Name:	Safety Kleen Corp Headquarters
Transporter 1 Address:	777 Big Timber Rd
Transporter 1 City:	Elgin
Transporter 1 State:	IL
Transporter 1 ZIP:	60123-1488
Transporter 2 ID:	Not reported
Transporter 2 AI ID:	Not reported
Transporter 2 AI Name:	Not reported
Transporter 2 Address:	Not reported
Transporter 2 City:	Not reported
Transporter 2 State:	Not reported
Transporter 2 ZIP:	Not reported
TSD ID:	MND981097884
TSD AI ID:	8054

Map ID
Direction
Distance
Elevation

MAP FINDINGS

Site

Database(s)

EDR ID Number
EPA ID Number

ADVANTEK WORLD HEADQUARTERS (Continued)

1004734182

TSD AI Name: Safety-Kleen Systems Inc - Eagan
TSD Address: 3227 Terminal Dr
TSD City: Eagan
TSD State: MN
TSD Zip: 55121
Gen Copy Recd Date: 5/17/1993 0:00:00
Fac Copy Recd Date: 1993-05-18 00:00:00
Gen Ship Date: 1993-05-14 00:00:00
Trans 1 Recd Date: 1993-05-14 00:00:00
Trans 2 Recd Date: Not reported
Tsd Recd Date: 1993-05-14 00:00:00
Comments: Not reported

Contact:

Generator AI ID: 121688
Generator ID: MND985757160
Generator AI Name: 6 Square Cabinets
Generator Contact: Michael Yamry
Contact Address: 5801 Clearwater Dr
Contact City: Minnetonka
Contact State: MN
Contact Zip: 55343
Contact Email: myamry@6squarecabinets.com
Contact Phone: 952-935-0200112

NAIC:

Generator AI ID: 121688
Generator ID: MND985757160
Generator AI Name: 6 Square Cabinets
NAIC Code: 337110
NAIC Desc: 337110 - Wood Kitchen Cabinet and Countertop Manufacturing

Detail:

Manifest ID: 563467
Manifest Row: 1
Haz Material Name: PETROLEUM NAPHTHA,COMBUS. LIQ.
Haz Class Number: Not reported
UN NA Number: NA1993
Packing Group Number: Not reported
Container Qty: 1
Container Code: DMML
Waste Qty: 5
Waste Units Code: AD
Waste Code List: D001

Name: 6 SQUARE CABINETS
Address: 5801 CLEARWATER DR
City,State,Zip: MINNETONKA, MN 55343
Manifest ID: 563468
Generator ID: MND985757160
Generator AI ID: 121688
Transporter 1 ID: ILD984908202
Transporter 1 AI ID: 37702
Transporter 1 AI Name: Safety Kleen Corp
Transporter 1 Address: 1000 N Randall Rd
Transporter 1 City: Elgin

Map ID
Direction
Distance
Elevation

MAP FINDINGS

Site

Database(s)

EDR ID Number
EPA ID Number

ADVANTEK WORLD HEADQUARTERS (Continued)

1004734182

Transporter 1 State: IL
Transporter 1 ZIP: 60123-2318
Transporter 2 ID: Not reported
Transporter 2 AI ID: Not reported
Transporter 2 AI Name: Not reported
Transporter 2 Address: Not reported
Transporter 2 City: Not reported
Transporter 2 State: Not reported
Transporter 2 ZIP: Not reported
TSD ID: MND981097884
TSD AI ID: 8054
TSD AI Name: Safety-Kleen Systems Inc - Eagan
TSD Address: 3227 Terminal Dr
TSD City: Eagan
TSD State: MN
TSD Zip: 55121
Gen Copy Recd Date: 8/19/1996 0:00:00
Fac Copy Recd Date: 1996-08-22 00:00:00
Gen Ship Date: 1996-08-16 00:00:00
Trans 1 Recd Date: 1996-08-16 00:00:00
Trans 2 Recd Date: Not reported
Tsd Recd Date: 1996-08-16 00:00:00
Comments: Not reported

Contact:

Generator AI ID: 121688
Generator ID: MND985757160
Generator AI Name: 6 Square Cabinets
Generator Contact: Michael Yamry
Contact Address: 5801 Clearwater Dr
Contact City: Minnetonka
Contact State: MN
Contact Zip: 55343
Contact Email: myamry@6squarecabinets.com
Contact Phone: 952-935-0200112

NAIC:

Generator AI ID: 121688
Generator ID: MND985757160
Generator AI Name: 6 Square Cabinets
NAIC Code: 337110
NAIC Desc: 337110 - Wood Kitchen Cabinet and Countertop Manufacturing

Detail:

Manifest ID: 563468
Manifest Row: 1
Haz Material Name: WASTE COMBUSTIBLE LIQUID
Haz Class Number: Not reported
UN NA Number: NA1993
Packing Group Number: Not reported
Container Qty: 1
Container Code: DMML
Waste Qty: 6
Waste Units Code: AD
Waste Code List: D039

Map ID
Direction
Distance
Elevation

MAP FINDINGS

Site

Database(s)

EDR ID Number
EPA ID Number

ADVANTEK WORLD HEADQUARTERS (Continued)

1004734182

Name: 6 SQUARE CABINETS
Address: 5801 CLEARWATER DR
City,State,Zip: MINNETONKA, MN 55343
Manifest ID: 563469
Generator ID: MND985757160
Generator AI ID: 121688
Transporter 1 ID: ILD984908202
Transporter 1 AI ID: 37702
Transporter 1 AI Name: Safety Kleen Corp
Transporter 1 Address: 1000 N Randall Rd
Transporter 1 City: Elgin
Transporter 1 State: IL
Transporter 1 ZIP: 60123-2318
Transporter 2 ID: Not reported
Transporter 2 AI ID: Not reported
Transporter 2 AI Name: Not reported
Transporter 2 Address: Not reported
Transporter 2 City: Not reported
Transporter 2 State: Not reported
Transporter 2 ZIP: Not reported
TSD ID: MND981097884
TSD AI ID: 8054
TSD AI Name: Safety-Kleen Systems Inc - Eagan
TSD Address: 3227 Terminal Dr
TSD City: Eagan
TSD State: MN
TSD Zip: 55121
Gen Copy Recd Date: Not reported
Fac Copy Recd Date: 1997-04-16 00:00:00
Gen Ship Date: 1997-04-11 00:00:00
Trans 1 Recd Date: 1997-04-11 00:00:00
Trans 2 Recd Date: Not reported
Tsd Recd Date: 1997-04-11 00:00:00
Comments: Not reported

Contact:

Generator AI ID: 121688
Generator ID: MND985757160
Generator AI Name: 6 Square Cabinets
Generator Contact: Michael Yamry
Contact Address: 5801 Clearwater Dr
Contact City: Minnetonka
Contact State: MN
Contact Zip: 55343
Contact Email: myamry@6squarecabinets.com
Contact Phone: 952-935-0200112

NAIC:

Generator AI ID: 121688
Generator ID: MND985757160
Generator AI Name: 6 Square Cabinets
NAIC Code: 337110
NAIC Desc: 337110 - Wood Kitchen Cabinet and Countertop Manufacturing

Detail:

Manifest ID: 563469
Manifest Row: 1

Map ID
Direction
Distance
Elevation

MAP FINDINGS

Site

Database(s)

EDR ID Number
EPA ID Number

ADVANTEK WORLD HEADQUARTERS (Continued)

1004734182

Haz Material Name: WASTE COMBUSTIBLE LIQUID
Haz Class Number: Not reported
UN NA Number: NA1993
Packing Group Number: Not reported
Container Qty: 1
Container Code: DMML
Waste Qty: 7
Waste Units Code: AD
Waste Code List: D039

Name: 6 SQUARE CABINETS
Address: 5801 CLEARWATER DR
City,State,Zip: MINNETONKA, MN 55343
Manifest ID: 563470
Generator ID: MND985757160
Generator AI ID: 121688
Transporter 1 ID: ILD984908202
Transporter 1 AI ID: 37702
Transporter 1 AI Name: Safety Kleen Corp
Transporter 1 Address: 1000 N Randall Rd
Transporter 1 City: Elgin
Transporter 1 State: IL
Transporter 1 ZIP: 60123-2318
Transporter 2 ID: Not reported
Transporter 2 AI ID: Not reported
Transporter 2 AI Name: Not reported
Transporter 2 Address: Not reported
Transporter 2 City: Not reported
Transporter 2 State: Not reported
Transporter 2 ZIP: Not reported
TSD ID: MND981097884
TSD AI ID: 8054
TSD AI Name: Safety-Kleen Systems Inc - Eagan
TSD Address: 3227 Terminal Dr
TSD City: Eagan
TSD State: MN
TSD Zip: 55121
Gen Copy Recd Date: 4/19/1995 0:00:00
Fac Copy Recd Date: 1995-04-18 00:00:00
Gen Ship Date: 1995-04-10 00:00:00
Trans 1 Recd Date: 1995-04-10 00:00:00
Trans 2 Recd Date: Not reported
Tsd Recd Date: 1995-04-10 00:00:00
Comments: Not reported

Contact:

Generator AI ID: 121688
Generator ID: MND985757160
Generator AI Name: 6 Square Cabinets
Generator Contact: Michael Yamry
Contact Address: 5801 Clearwater Dr
Contact City: Minnetonka
Contact State: MN
Contact Zip: 55343
Contact Email: myamry@6squarecabinets.com
Contact Phone: 952-935-0200112

Map ID
Direction
Distance
Elevation

MAP FINDINGS

Site

Database(s)

EDR ID Number
EPA ID Number

ADVANTEK WORLD HEADQUARTERS (Continued)

1004734182

NAIC:

Generator AI ID: 121688
Generator ID: MND985757160
Generator AI Name: 6 Square Cabinets
NAIC Code: 337110
NAIC Desc: 337110 - Wood Kitchen Cabinet and Countertop Manufacturing

Detail:

Manifest ID: 563470
Manifest Row: 1
Haz Material Name: WASTE COMBUSTIBLE LIQUID
Haz Class Number: Not reported
UN NA Number: NA1993
Packing Group Number: Not reported
Container Qty: 1
Container Code: DMML
Waste Qty: 7
Waste Units Code: AD
Waste Code List: D039

Name: 6 SQUARE CABINETS
Address: 5801 CLEARWATER DR
City,State,Zip: MINNETONKA, MN 55343
Manifest ID: 563471
Generator ID: MND985757160
Generator AI ID: 121688
Transporter 1 ID: ILD984908202
Transporter 1 AI ID: 37702
Transporter 1 AI Name: Safety Kleen Corp
Transporter 1 Address: 1000 N Randall Rd
Transporter 1 City: Elgin
Transporter 1 State: IL
Transporter 1 ZIP: 60123-2318
Transporter 2 ID: Not reported
Transporter 2 AI ID: Not reported
Transporter 2 AI Name: Not reported
Transporter 2 Address: Not reported
Transporter 2 City: Not reported
Transporter 2 State: Not reported
Transporter 2 ZIP: Not reported
TSD ID: MND981097884
TSD AI ID: 8054
TSD AI Name: Safety-Kleen Systems Inc - Eagan
TSD Address: 3227 Terminal Dr
TSD City: Eagan
TSD State: MN
TSD Zip: 55121
Gen Copy Recd Date: 2/28/1995 0:00:00
Fac Copy Recd Date: 1995-03-01 00:00:00
Gen Ship Date: 1995-02-27 00:00:00
Trans 1 Recd Date: 1995-02-27 00:00:00
Trans 2 Recd Date: Not reported
Tsd Recd Date: 1995-02-27 00:00:00
Comments: Not reported

Map ID
Direction
Distance
Elevation

MAP FINDINGS

Site

Database(s)

EDR ID Number
EPA ID Number

ADVANTEK WORLD HEADQUARTERS (Continued)

1004734182

Contact:

Generator AI ID: 121688
Generator ID: MND985757160
Generator AI Name: 6 Square Cabinets
Generator Contact: Michael Yamry
Contact Address: 5801 Clearwater Dr
Contact City: Minnetonka
Contact State: MN
Contact Zip: 55343
Contact Email: myamry@6squarecabinets.com
Contact Phone: 952-935-0200112

NAIC:

Generator AI ID: 121688
Generator ID: MND985757160
Generator AI Name: 6 Square Cabinets
NAIC Code: 337110
NAIC Desc: 337110 - Wood Kitchen Cabinet and Countertop Manufacturing

Detail:

Manifest ID: 563471
Manifest Row: 1
Haz Material Name: WASTE COMBUSTIBLE LIQUID
Haz Class Number: Not reported
UN NA Number: NA1993
Packing Group Number: Not reported
Container Qty: 1
Container Code: DMML
Waste Qty: 5
Waste Units Code: AD
Waste Code List: D039

Name: 6 SQUARE CABINETS
Address: 5801 CLEARWATER DR
City,State,Zip: MINNETONKA, MN 55343
Manifest ID: 563472
Generator ID: MND985757160
Generator AI ID: 121688
Transporter 1 ID: ILD984908202
Transporter 1 AI ID: 37702
Transporter 1 AI Name: Safety Kleen Corp
Transporter 1 Address: 1000 N Randall Rd
Transporter 1 City: Elgin
Transporter 1 State: IL
Transporter 1 ZIP: 60123-2318
Transporter 2 ID: Not reported
Transporter 2 AI ID: Not reported
Transporter 2 AI Name: Not reported
Transporter 2 Address: Not reported
Transporter 2 City: Not reported
Transporter 2 State: Not reported
Transporter 2 ZIP: Not reported
TSD ID: MND981097884
TSD AI ID: 8054
TSD AI Name: Safety-Kleen Systems Inc - Eagan

Map ID
Direction
Distance
Elevation

MAP FINDINGS

Site

Database(s)

EDR ID Number
EPA ID Number

ADVANTEK WORLD HEADQUARTERS (Continued)

1004734182

TSD Address: 3227 Terminal Dr
TSD City: Eagan
TSD State: MN
TSD Zip: 55121
Gen Copy Recd Date: 7/12/1993 0:00:00
Fac Copy Recd Date: 1993-07-08 00:00:00
Gen Ship Date: 1993-07-06 00:00:00
Trans 1 Recd Date: 1993-07-06 00:00:00
Trans 2 Recd Date: Not reported
Tsd Recd Date: 1993-07-06 00:00:00
Comments: Not reported

Contact:

Generator AI ID: 121688
Generator ID: MND985757160
Generator AI Name: 6 Square Cabinets
Generator Contact: Michael Yamry
Contact Address: 5801 Clearwater Dr
Contact City: Minnetonka
Contact State: MN
Contact Zip: 55343
Contact Email: myamry@6squarecabinets.com
Contact Phone: 952-935-0200112

NAIC:

Generator AI ID: 121688
Generator ID: MND985757160
Generator AI Name: 6 Square Cabinets
NAIC Code: 337110
NAIC Desc: 337110 - Wood Kitchen Cabinet and Countertop Manufacturing

Detail:

Manifest ID: 563472
Manifest Row: 1
Haz Material Name: PETROLEUM NAPHTHA,COMBUS. LIQ.
Haz Class Number: Not reported
UN NA Number: UN1255
Packing Group Number: Not reported
Container Qty: 1
Container Code: DMML
Waste Qty: 5
Waste Units Code: AD
Waste Code List: D001

Name: 6 SQUARE CABINETS
Address: 5801 CLEARWATER DR
City,State,Zip: MINNETONKA, MN 55343
Manifest ID: 563473
Generator ID: MND985757160
Generator AI ID: 121688
Transporter 1 ID: ILD984908202
Transporter 1 AI ID: 37702
Transporter 1 AI Name: Safety Kleen Corp
Transporter 1 Address: 1000 N Randall Rd
Transporter 1 City: Elgin
Transporter 1 State: IL

Map ID
Direction
Distance
Elevation

MAP FINDINGS

Site

Database(s)

EDR ID Number
EPA ID Number

ADVANTEK WORLD HEADQUARTERS (Continued)

1004734182

Transporter 1 ZIP: 60123-2318
Transporter 2 ID: Not reported
Transporter 2 AI ID: Not reported
Transporter 2 AI Name: Not reported
Transporter 2 Address: Not reported
Transporter 2 City: Not reported
Transporter 2 State: Not reported
Transporter 2 ZIP: Not reported
TSD ID: MND981097884
TSD AI ID: 8054
TSD AI Name: Safety-Kleen Systems Inc - Eagan
TSD Address: 3227 Terminal Dr
TSD City: Eagan
TSD State: MN
TSD Zip: 55121
Gen Copy Recd Date: 6/9/1997 0:00:00
Fac Copy Recd Date: 1997-06-10 00:00:00
Gen Ship Date: 1997-06-05 00:00:00
Trans 1 Recd Date: 1997-06-05 00:00:00
Trans 2 Recd Date: Not reported
Tsd Recd Date: 1997-06-05 00:00:00
Comments: Not reported

Contact:

Generator AI ID: 121688
Generator ID: MND985757160
Generator AI Name: 6 Square Cabinets
Generator Contact: Michael Yamry
Contact Address: 5801 Clearwater Dr
Contact City: Minnetonka
Contact State: MN
Contact Zip: 55343
Contact Email: myamry@6squarecabinets.com
Contact Phone: 952-935-0200112

NAIC:

Generator AI ID: 121688
Generator ID: MND985757160
Generator AI Name: 6 Square Cabinets
NAIC Code: 337110
NAIC Desc: 337110 - Wood Kitchen Cabinet and Countertop Manufacturing

Detail:

Manifest ID: 563473
Manifest Row: 1
Haz Material Name: WASTE COMBUSTIBLE LIQUID
Haz Class Number: Not reported
UN NA Number: NA1993
Packing Group Number: Not reported
Container Qty: 1
Container Code: DMML
Waste Qty: 10
Waste Units Code: AD
Waste Code List: D039

Name: 6 SQUARE CABINETS

Map ID
Direction
Distance
Elevation

MAP FINDINGS

Site

Database(s)

EDR ID Number
EPA ID Number

ADVANTEK WORLD HEADQUARTERS (Continued)

1004734182

Address: 5801 CLEARWATER DR
City,State,Zip: MINNETONKA, MN 55343
Manifest ID: 563474
Generator ID: MND985757160
Generator AI ID: 121688
Transporter 1 ID: ILD984908202
Transporter 1 AI ID: 37702
Transporter 1 AI Name: Safety Kleen Corp
Transporter 1 Address: 1000 N Randall Rd
Transporter 1 City: Elgin
Transporter 1 State: IL
Transporter 1 ZIP: 60123-2318
Transporter 2 ID: Not reported
Transporter 2 AI ID: Not reported
Transporter 2 AI Name: Not reported
Transporter 2 Address: Not reported
Transporter 2 City: Not reported
Transporter 2 State: Not reported
Transporter 2 ZIP: Not reported
TSD ID: MND981097884
TSD AI ID: 8054
TSD AI Name: Safety-Kleen Systems Inc - Eagan
TSD Address: 3227 Terminal Dr
TSD City: Eagan
TSD State: MN
TSD Zip: 55121
Gen Copy Recd Date: 9/11/1998 0:00:00
Fac Copy Recd Date: 1997-08-04 00:00:00
Gen Ship Date: 1997-07-29 00:00:00
Trans 1 Recd Date: 1997-07-29 00:00:00
Trans 2 Recd Date: Not reported
Tsd Recd Date: 1997-07-29 00:00:00
Comments: Not reported

Contact:

Generator AI ID: 121688
Generator ID: MND985757160
Generator AI Name: 6 Square Cabinets
Generator Contact: Michael Yamry
Contact Address: 5801 Clearwater Dr
Contact City: Minnetonka
Contact State: MN
Contact Zip: 55343
Contact Email: myamry@6squarecabinets.com
Contact Phone: 952-935-0200112

NAIC:

Generator AI ID: 121688
Generator ID: MND985757160
Generator AI Name: 6 Square Cabinets
NAIC Code: 337110
NAIC Desc: 337110 - Wood Kitchen Cabinet and Countertop Manufacturing

Detail:

Manifest ID: 563474
Manifest Row: 1
Haz Material Name: WASTE COMBUSTIBLE LIQUID

Map ID
Direction
Distance
Elevation

MAP FINDINGS

Site

Database(s)

EDR ID Number
EPA ID Number

ADVANTEK WORLD HEADQUARTERS (Continued)

1004734182

Haz Class Number: Not reported
UN NA Number: NA1993
Packing Group Number: Not reported
Container Qty: 1
Container Code: DMML
Waste Qty: 8
Waste Units Code: AD
Waste Code List: D039

Name: 6 SQUARE CABINETS
Address: 5801 CLEARWATER DR
City,State,Zip: MINNETONKA, MN 55343
Manifest ID: 563475
Generator ID: MND985757160
Generator AI ID: 121688
Transporter 1 ID: ILD984908202
Transporter 1 AI ID: 37702
Transporter 1 AI Name: Safety Kleen Corp
Transporter 1 Address: 1000 N Randall Rd
Transporter 1 City: Elgin
Transporter 1 State: IL
Transporter 1 ZIP: 60123-2318
Transporter 2 ID: Not reported
Transporter 2 AI ID: Not reported
Transporter 2 AI Name: Not reported
Transporter 2 Address: Not reported
Transporter 2 City: Not reported
Transporter 2 State: Not reported
Transporter 2 ZIP: Not reported
TSD ID: MND981097884
TSD AI ID: 8054
TSD AI Name: Safety-Kleen Systems Inc - Eagan
TSD Address: 3227 Terminal Dr
TSD City: Eagan
TSD State: MN
TSD Zip: 55121
Gen Copy Recd Date: 9/3/1993 0:00:00
Fac Copy Recd Date: 1993-09-07 00:00:00
Gen Ship Date: 1993-09-01 00:00:00
Trans 1 Recd Date: 1993-09-01 00:00:00
Trans 2 Recd Date: Not reported
Tsd Recd Date: 1993-09-01 00:00:00
Comments: Not reported

Contact:

Generator AI ID: 121688
Generator ID: MND985757160
Generator AI Name: 6 Square Cabinets
Generator Contact: Michael Yamry
Contact Address: 5801 Clearwater Dr
Contact City: Minnetonka
Contact State: MN
Contact Zip: 55343
Contact Email: myamry@6squarecabinets.com
Contact Phone: 952-935-0200112

Map ID
Direction
Distance
Elevation

MAP FINDINGS

Site

Database(s)

EDR ID Number
EPA ID Number

ADVANTEK WORLD HEADQUARTERS (Continued)

1004734182

NAIC:

Generator AI ID: 121688
Generator ID: MND985757160
Generator AI Name: 6 Square Cabinets
NAIC Code: 337110
NAIC Desc: 337110 - Wood Kitchen Cabinet and Countertop Manufacturing

Detail:

Manifest ID: 563475
Manifest Row: 1
Haz Material Name: PETROLEUM NAPHTHA,COMBUS. LIQ.
Haz Class Number: Not reported
UN NA Number: NA1993
Packing Group Number: Not reported
Container Qty: 2
Container Code: DMML
Waste Qty: 18
Waste Units Code: AD
Waste Code List: D001

Name: 6 SQUARE CABINETS
Address: 5801 CLEARWATER DR
City,State,Zip: MINNETONKA, MN 55343
Manifest ID: 563475
Generator ID: MND985757160
Generator AI ID: 121688
Transporter 1 ID: ILD984908202
Transporter 1 AI ID: 37702
Transporter 1 AI Name: Safety Kleen Corp
Transporter 1 Address: 1000 N Randall Rd
Transporter 1 City: Elgin
Transporter 1 State: IL
Transporter 1 ZIP: 60123-2318
Transporter 2 ID: Not reported
Transporter 2 AI ID: Not reported
Transporter 2 AI Name: Not reported
Transporter 2 Address: Not reported
Transporter 2 City: Not reported
Transporter 2 State: Not reported
Transporter 2 ZIP: Not reported
TSD ID: MND981097884
TSD AI ID: 8054
TSD AI Name: Safety-Kleen Systems Inc - Eagan
TSD Address: 3227 Terminal Dr
TSD City: Eagan
TSD State: MN
TSD Zip: 55121
Gen Copy Recd Date: 6/30/1995 0:00:00
Fac Copy Recd Date: 1995-07-03 00:00:00
Gen Ship Date: 1995-06-29 00:00:00
Trans 1 Recd Date: 1995-06-29 00:00:00
Trans 2 Recd Date: Not reported
Tsd Recd Date: 1995-06-29 00:00:00
Comments: Not reported

Map ID
Direction
Distance
Elevation

MAP FINDINGS

Site

Database(s)

EDR ID Number
EPA ID Number

ADVANTEK WORLD HEADQUARTERS (Continued)

1004734182

Contact:

Generator AI ID: 121688
Generator ID: MND985757160
Generator AI Name: 6 Square Cabinets
Generator Contact: Michael Yamry
Contact Address: 5801 Clearwater Dr
Contact City: Minnetonka
Contact State: MN
Contact Zip: 55343
Contact Email: myamry@6squarecabinets.com
Contact Phone: 952-935-0200112

NAIC:

Generator AI ID: 121688
Generator ID: MND985757160
Generator AI Name: 6 Square Cabinets
NAIC Code: 337110
NAIC Desc: 337110 - Wood Kitchen Cabinet and Countertop Manufacturing

Detail:

Manifest ID: 563476
Manifest Row: 1
Haz Material Name: WASTE COMBUSTIBLE LIQUID
Haz Class Number: Not reported
UN NA Number: NA1993
Packing Group Number: Not reported
Container Qty: 1
Container Code: DMML
Waste Qty: 12
Waste Units Code: AD
Waste Code List: D039

Name: 6 SQUARE CABINETS
Address: 5801 CLEARWATER DR
City,State,Zip: MINNETONKA, MN 55343
Manifest ID: 709617
Generator ID: MND985757160
Generator AI ID: 121688
Transporter 1 ID: SCR000075150
Transporter 1 AI ID: 60980
Transporter 1 AI Name: Safety Kleen - Columbia SC
Transporter 1 Address: 1301 Gervais St Ste 1900
Transporter 1 City: Columbia
Transporter 1 State: SC
Transporter 1 ZIP: 29201-3335
Transporter 2 ID: Not reported
Transporter 2 AI ID: Not reported
Transporter 2 AI Name: Not reported
Transporter 2 Address: Not reported
Transporter 2 City: Not reported
Transporter 2 State: Not reported
Transporter 2 ZIP: Not reported
TSD ID: MND981097884
TSD AI ID: 8054
TSD AI Name: Safety-Kleen Systems Inc - Eagan

Map ID
Direction
Distance
Elevation

MAP FINDINGS

Site

Database(s)

EDR ID Number
EPA ID Number

ADVANTEK WORLD HEADQUARTERS (Continued)

1004734182

TSD Address: 3227 Terminal Dr
TSD City: Eagan
TSD State: MN
TSD Zip: 55121
Gen Copy Recd Date: 12/14/2000 0:00:00
Fac Copy Recd Date: 2000-12-26 00:00:00
Gen Ship Date: 2000-12-12 00:00:00
Trans 1 Recd Date: 2000-12-12 00:00:00
Trans 2 Recd Date: Not reported
Tsd Recd Date: 2000-12-12 00:00:00
Comments: Not reported

Contact:

Generator AI ID: 121688
Generator ID: MND985757160
Generator AI Name: 6 Square Cabinets
Generator Contact: Michael Yamry
Contact Address: 5801 Clearwater Dr
Contact City: Minnetonka
Contact State: MN
Contact Zip: 55343
Contact Email: myamry@6squarecabinets.com
Contact Phone: 952-935-0200112

NAIC:

Generator AI ID: 121688
Generator ID: MND985757160
Generator AI Name: 6 Square Cabinets
NAIC Code: 337110
NAIC Desc: 337110 - Wood Kitchen Cabinet and Countertop Manufacturing

Detail:

Manifest ID: 709617
Manifest Row: 1
Haz Material Name: WASTE COMBUSTIBLE LIQUID NOS (PETROLEUM NAPHTHA)
Haz Class Number: Not reported
UN NA Number: NA1993
Packing Group Number: III
Container Qty: 2
Container Code: DMML
Waste Qty: 13
Waste Units Code: AD
Waste Code List: D008,D018,D039,D040

[Click this hyperlink](#) while viewing on your computer to access
61 additional MN MANIFEST: record(s) in the EDR Site Report.

NPDES:

Name: 6 SQUARE CABINETS
Address: 5801 CLEARWATER DR
City,State,Zip: MINNETONKA, MN 55343
Active: Inactive
Activity ID: MNRNE37J5
Preferred ID: Not reported
Activity Sys ID: 121688

Map ID
Direction
Distance
Elevation

MAP FINDINGS

Site

Database(s)

EDR ID Number
EPA ID Number

ADVANTEK WORLD HEADQUARTERS (Continued)

1004734182

Activity Type: Not reported
Activity Type Code: Not reported
Effective Start Date: 05/17/2012
End Date: Not reported
Alternative Method: Not reported
Coverage Date: Not reported
Latitude Degree: 44.8987388
Longitude Degree: -93.4380214
Location Description: Not reported
New Imp Area: Not reported
Old Imp Area: Not reported
Online Submittal: Not reported
Other Project Type Description: Not reported
Owner Name: 6 Square Cabinets, Advantek Inc
Owner Organization Type: Not reported
Permit Sys ID: 111927
Project Name: Not reported
Project Size: Not reported
Termination Date: Not reported
Acres: 4
Activity Description: Assemble cabinets
No Exposure: Yes
One Mile: Not reported
Permit Type: No Exposure Exclusion
Sector List: W
Major Watershed: Not reported
HUC: Not reported
Expiration Date: Not reported
Effective Permit: Not reported
NPDES Flag: Not reported
Major Minor: Not reported
Fac Class: Not reported
Land Application Type: Not reported
SIC 1: Not reported
Data Manager: Not reported
Permit Writer: Not reported
Engineer: Not reported
Hydro: Not reported
Coordinate Method: Not reported
Contractor Name: Not reported

WIMN:

Name: EQUUS COMPUTER SYSTEMS INC
Address: 5801 CLEARWATER DR
Address Description: 5801 Clearwater Dr
City,State,Zip: MINNETONKA, MN 55343-8988
Status: Y
Latitude: 44.898738799999997
Longitude: -93.438021399999997
Item ID: 121688-AISI0000121688
AI ID: 121688
Document ID: 0
Subject Item Type Code: CON
Subject Item Category Code: AISI
Subject Item ID: 121688
Subject Item Category Description: Agency Interest
Subject Item Type Description: Conventional Site

Map ID
Direction
Distance
Elevation

MAP FINDINGS

Site

Database(s)

EDR ID Number
EPA ID Number

ADVANTEK WORLD HEADQUARTERS (Continued)

1004734182

Description:	Not reported
Subject Item Designation:	Not reported
MPCA Program:	Multiple Programs
Program List:	AQ; HW; ST
City, Township or Unorganized code:	239535
City, Township or Unorganized Name:	Minnetonka
Congressional District Code:	3
House District:	49B
Senate District:	49
USGS 8-digits:	07020012
USGS 8-digits Name:	Lower Minnesota River
USGS 10-digits:	0702001211
USGS 12-digits:	070200121108
USGS 12-digits Name:	Ninemile Creek
MDH Drinking Water Management Code:	21
MDH Drinking Water Management Name:	Minnetonka 13
Location Description:	Not reported
Township, Range, Direction, Section QQ:	Not reported
PLS Township:	Not reported
Range:	Not reported
Range Direction:	Not reported
Section:	Not reported
Quarters:	Not reported
Collection Method Code:	A1
Method Description:	Address Matching House Number
Ref Code:	GEN
Ref Description:	General Location
Location Verified Flag:	N
Collection Date:	09/27/2015
Timestamp of Creation:	10/14/1999
User Name of Creator:	DELTA_M_R1
Timestamp of Last Update:	08/29/2017
User Name of Last Update:	rparlin
Status Date:	Not reported
The Delta Spatial ID:	57676153
Activity:	Multiple Activities
Activity List:	Air Quality; Hazardous Waste; Industrial Stormwater
MPCA ID:	Multiple IDs
MPCA List:	05301221; MND985757160; MNRNE37J5
Program List:	Air Quality; Hazardous Waste; Stormwater
Classification:	Wood Kitchen Cabinet and Countertop Manufacturing
Site URL:	https://webapp.pca.state.mn.us/wimn/site/121688
WIMN Detail as of Aug 2016:	
Legislative District:	49B
Latitude:	44.89873888
Longitude:	-93.43802144
Activity:	Multiple Activities
MPCA ID:	Multiple Activities
Major Watershed:	Lower Minnesota River
Coordinate Collection Method:	Address Matching House Number
Status:	Inactive

Map ID
Direction
Distance
Elevation

MAP FINDINGS

EDR ID Number
EPA ID Number

18
NE
1/4-1/2
0.474 mi.
2502 ft.

SUSAN FRIEDLINE RESIDENCE
11507 OLD BREN RD
MINNETONKA, MN 55343

LUST
SRS
Financial Assurance
WIMN

S108236269
N/A

Relative:
Higher

Actual:
1008 ft.

LUST:

Name: SUSAN FRIEDLINE RESIDENCE
Address: 11507 OLD BREN RD
City,State,Zip: MINNETONKA, MN 55343
Item ID: 108952-AREA0000000001
MNPCA ID: 407256
AI ID: 108952
AI Name: Susan Friedline Residence
Site Type: Leak Site
Hydro: Not reported
Project Manager: Katherine Lewison (former)
Latitude: 44.89585114
Longitude: -93.4260788
Coord Collection Method: Digitized-DOQ
Migrated: Not reported
WIMN: <https://webapp.pca.state.mn.us/wimn/site/108952>
Leak Discovered: 11/13/2006
Application / Notification Received: Not reported
Site Listed on PLP: Not reported
Site Delisted from PLP: Not reported
Site Listed on NPL: Not reported
Site Deleted from NPL: Not reported
Owner: Not reported
Site Closed: 01/10/2007
Owner Address: Not reported
Owner City: Not reported
Owner State: Not reported
Owner ZIP: Not reported
SI Type: Underground Storage Tank System
Leak Reported: 11/13/2006

0816:

Program IN: 407256
Facility Address 2: Not reported
State Code: MN
Country Code: USA
Foreign State: Not reported
Foreign Zone: Not reported
Leak ID: 16647
Township Name: Not reported
Addr ID: 300005
Active Flag: Y
Interest Type: LS
Interest Phone: NO CORE PI PH.
Interest Start Date: 11/14/2006 00:00:00
Interest End Date: Not reported
Source: CORE
Site ID: 238714
Leak Site: 1
File Archive Box: Not reported
File Archive Lot: Not reported
Soil Digout Date: Not reported
Cubic Yards Excavated: Not reported
Cond Closure Date: Not reported

Map ID
Direction
Distance
Elevation

MAP FINDINGS

Site

Database(s)

EDR ID Number
EPA ID Number

SUSAN FRIEDLINE RESIDENCE (Continued)

S108236269

Complete Site Closure Date: 01/10/2007 00:00:00
Contaminated Soils Remaining: U
Enforcement Action Begin Date: Not reported
Last Trust Eligible: N
Offsite Contamination: U
Reimbursement Awarded: N
Release Discovered Date: 11/13/2006
Leak Reported Date: 11/13/2006
Std Letter Response Date: Not reported
Surface Water Impact: U
Utility Project Flag: N
TMSP Added: 11/14/2006 14:20:13
TMSP Last Update: 05/23/2007 11:06:37
Staff ID Last Update: KFUNK
Release From LAST: N
Release From LUST: Y
Tank Registration Status Code: N
VPIC Application Date: Not reported
VPIC Acres: Not reported
Vapor Intrusion Checked Flag: N
Soil Gas Data Collected Flag: N
Soil Gas Action Level Flag: Not reported
Sub Slab Sample Collected Flag: Not reported
Indoor Air Collected Flag: Not reported
Vapor Intrusion Action Flag: Not reported
Vapor Intrusion Comments: Minimal impact- No VI required.
Soil Gas Data Comments: Not reported
Comments: Not reported

GW Info:

MN PCA ID: 407256
Dw Supply Contam: Not reported
Free Product Observed: Not reported
Free Product Thickness: Not reported
Ground Water Contam: N
GW Cleanup Goal: Not reported
Gw Exceeds Cleanup Goal: Not reported
Cleanup Goal Achieved: Not reported
Water Supply Exceeds Ral: Not reported
Well Type Code: Not reported
Impacted Aquifer Code: Not reported
TMSP Added: 01/09/2007 11:38:31
TMSP Last Update: 01/09/2007 11:38:31
Staff Id Last Update: KFUNK
Mtbe Present Now: Not reported
Mtbe Present Historically: Not reported
Mtbe High Ug Per Liter Char: Not reported
Mtbe High Ug Per Liter Numb: Not reported
Mtbe High Level Date: Not reported
Free Product At Close: N
Staff Id Ass: 7873
PWS Well: N
Prot Flag: Y
Sens Flag: N

Prodrel:

Map ID
Direction
Distance
Elevation

MAP FINDINGS

Site

Database(s)

EDR ID Number
EPA ID Number

SUSAN FRIEDLINE RESIDENCE (Continued)

S108236269

MN PCA ID: 407256
Prod Released Sequence Id: 104022
Leak Product: 8
Tmsp Added: 11/14/2006 14:20:13
Tmsp Last_updt: 11/14/2006 14:20:13
Staff Id Last Updt: SVANPAT

SRS:

Name: SUSAN FRIEDLINE RESIDENCE
Address: 11507 OLD BREN RD
City,State,Zip: MINNETONKA, MN 55343
Facility ID: LS0016647
Item ID: 108952-AREA0000000001
AI ID: 108952
AI Name: Susan Friedline Residence
Facility Type: LEAK
Hydro: Not reported
Project Manager: Katherine Lewison (former)
Latitude: 44.89585114000
Longitude: -93.42607880000
Coord Collection Method: Digitized-DOQ
Migrated: Not reported
WIMN: <https://webapp.pca.state.mn.us/wimn/site/108952>
Leak Discovered: 11/13/2006
Leak Reported: 11/13/2006
Application / Notification Received: Not reported
Site Listed on PLP: Not reported
Site Delisted from PLP: Not reported
Site Listed on NPL: Not reported
Site Deleted from NPL: Not reported
Site Closed: 01/10/2007
Owner: Not reported
Owner Address: Not reported
Owner City: Not reported
Owner State: Not reported
Owner ZIP: Not reported
Acreage: 0.00000000
BPET: Not reported
BVIC: Not reported
SEMS: Not reported
UNP Dump: Not reported
IC: Not reported
HRS Score: 0
Score Year: Not reported
Activity ID: SIW20060001
Act Desc: Leak Site Investigation
Status: Closed

MN Financial Assurance 1:

PROGRAM ID: 404037
Township Name: Not reported
Region: 1
Interest Type: Tank site
ADDR ID: 300005
Interest Telephone: NO CORE PI PH.

Map ID
Direction
Distance
Elevation

MAP FINDINGS

Site

Database(s)

EDR ID Number
EPA ID Number

SUSAN FRIEDLINE RESIDENCE (Continued)

S108236269

Preferred ID: 124414
Interest Start Date: 10/26/2006
Interest End Date: Not reported
Activity Flag: Y
TMSP Added: 10/26/2006
TMSP Last Update: 10/26/2006 15:46:18
Staff ID Last Update: JHENRY
Source: CORE
Source ID: 238714
Country Code: USA
FOR State: Not reported
FOR Zone: Not reported
FIPS County Code: 053
Comments: Not reported

PROGRAM ID: 407256
Township Name: Not reported
Region: 1
Interest Type: Leak Site
ADDR ID: 300005
Interest Telephone: NO CORE PI PH.
Preferred ID: 16647
Interest Start Date: 11/14/2006
Interest End Date: Not reported
Activity Flag: Y
TMSP Added: 11/14/2006
TMSP Last Update: 11/14/2006 13:49:33
Staff ID Last Update: SVANPAT
Source: CORE
Source ID: 238714
Country Code: USA
FOR State: Not reported
FOR Zone: Not reported
FIPS County Code: 053
Comments: Not reported

Latitude Longitude:
Program Id: 404037
Lat/Long ID: 167993
Latitude Degrees: 44
Latitude Minutes: 53
Latitude Seconds: 45.41
Longitude Degrees: -93
Longitude Minutes: 25
Longitude Seconds: 33.65
Collection Date: 03/29/2010 17:52:54
Lat/Long Description: Not reported
TMSP Added: 03/29/2010 18:48:58
TMSP Last Update: 03/29/2010 18:48:58
Staff ID Last Update: MAPT_NC
Coord Source Type: Not reported
Org Name Source: Not reported
Coord Coll Meth: A1
Map Scale Code: Not reported
Source: CORE
Site ID: 238714
Spatial ID: 51542721

Map ID
Direction
Distance
Elevation

MAP FINDINGS

Site

Database(s)

EDR ID Number
EPA ID Number

SUSAN FRIEDLINE RESIDENCE (Continued)

S108236269

Tab Site:

Program Id: 404037
Facility Code: 8
Above or Under Code: 2
Indian Reservation: Not reported
Ust Registration Date: Not reported
Ast Registration Date: Not reported
TMSP Added: 10/26/2006 16:43:37
TMSP Last Update: 10/26/2006 16:43:37
Staff ID Last Update: JHENRY
Max Monthly Gallons: Not reported
Vapor Recovery Installed: Not reported
Vapor Notif Required: Not reported

Latitude Longitude:

Program Id: 407256
Lat/Long ID: 1
Latitude Degrees: 44
Latitude Minutes: 53
Latitude Seconds: 45.06149912
Longitude Degrees: -93
Longitude Minutes: 25
Longitude Seconds: 33.88775702
Collection Date: 01/17/2007 00:00:00
Lat/Long Description: Main Site Building
TMSP Added: 01/17/2007 11:35:44
TMSP Last Update: 01/17/2007 11:35:44
Staff ID Last Update: CMCLAIN
Coord Source Type: 2
Org Name Source: Ashley Kobberdahl
Coord Coll Meth: I2
Map Scale Code: B
Source: TALES
Site ID: 238714
Spatial ID: 51744223

Program Id: 407256
Lat/Long ID: 167993
Latitude Degrees: 44
Latitude Minutes: 53
Latitude Seconds: 45.41
Longitude Degrees: -93
Longitude Minutes: 25
Longitude Seconds: 33.65
Collection Date: 03/29/2010 17:52:54
Lat/Long Description: Not reported
TMSP Added: 03/29/2010 18:48:58
TMSP Last Update: 03/29/2010 18:48:58
Staff ID Last Update: MAPT_NC
Coord Source Type: Not reported
Org Name Source: Not reported
Coord Coll Meth: A1
Map Scale Code: Not reported
Source: CORE
Site ID: 238714

Map ID
Direction
Distance
Elevation

MAP FINDINGS

Site

Database(s)

EDR ID Number
EPA ID Number

SUSAN FRIEDLINE RESIDENCE (Continued)

S108236269

Spatial ID: 51744223

Staff Name:

Program Id: 407256
Staff Sequence ID: 104023
Staff Type: Not reported
Staff Name: Not reported
TMSP Added: 11/14/2006 14:20:13
TMSP Last Update: 01/20/2012 10:39:38
Staff ID Last Update: RSUCHAN
Last Name: Not reported
First Name: Not reported
Middle Initial: Not reported
Functional Area Code: LPM
Staff ID Number: 7873

WIMN:

Name: SUSAN FRIEDLINE RESIDENCE
Address: 11507 OLD BREN RD
Address Description: 11507 Old Bren Rd
City,State,Zip: MINNETONKA, MN 55343
Status: Y
Latitude: 44.895948500000003
Longitude: -93.426014300000006
Item ID: 108952-AISI0000108952
AI ID: 108952
Document ID: 0
Subject Item Type Code: CON
Subject Item Category Code: AISI
Subject Item ID: 108952
Subject Item Category Description: Agency Interest
Subject Item Type Description: Conventional Site
Description: Not reported
Subject Item Designation: Not reported
MPCA Program: Multiple Programs
Program List: SR; TL
City, Township or Unorganized code: 239535
City, Township or Unorganized Name: Minnetonka
Congressional District Code: 3
House District: 49B
Senate District: 49
USGS 8-digits: 07020012
USGS 8-digits Name: Lower Minnesota River
USGS 10-digits: 0702001211
USGS 12-digits: 070200121108
USGS 12-digits Name: Ninemile Creek
MDH Drinking Water Management Code: 21
MDH Drinking Water Management Name: Minnetonka 13; Edina
Location Description: Not reported
Township, Range, Direction, Section QQ: Not reported
PLS Township: Not reported
Range: Not reported
Range Direction: Not reported
Section: Not reported
Quarters: Not reported

Map ID
Direction
Distance
Elevation

MAP FINDINGS

Site

Database(s)

EDR ID Number
EPA ID Number

SUSAN FRIEDLINE RESIDENCE (Continued)

S108236269

Collection Method Code: A1
Method Description: Address Matching House Number
Ref Code: GEN
Ref Description: General Location
Location Verified Flag: N
Collection Date: 09/27/2015
Timestamp of Creation: 10/26/2006
User Name of Creator: DELTA_M_R1
Timestamp of Last Update: 09/27/2015
User Name of Last Update: geo_nc
Status Date: Not reported
The Delta Spatial ID: 51542720
Activity: Multiple Activities
Activity List: Petroleum Remediation, Leak Site; Underground Tanks
MPCA ID: Multiple IDs
MPCA List: LS0016647; TS0124414
Program List: Investigation and Cleanup; Tanks
Classification: Not reported
Site URL: <https://webapp.pca.state.mn.us/wimn/site/108952>

WIMN Detail as of Aug 2016:

Legislative District: 49B
Latitude: 44.89594850
Longitude: -93.42601437
Activity: Multiple Activities
MPCA ID: Multiple Activities
Major Watershed: Lower Minnesota River
Coordinate Collection Method: Address Matching House Number
Status: Active

19
NNW
1/4-1/2
0.485 mi.
2563 ft.

GILLETTE CHILDREN'S SPECIALTY HEALTHCARE
12400 WHITEWATER DR
MINNETONKA, MN 55343

MANIFEST **S113485470**
WIMN **N/A**

Relative:
Higher

Actual:
966 ft.

MANIFEST:
Name: GILLETTE CHILDREN'S SPECIALTY HEALTHCARE
Address: 12400 WHITEWATER DR
City,State,Zip: MINNETONKA, MN 55343
Manifest ID: 663189
Generator ID: MND985759406
Generator AI ID: 21158
Transporter 1 ID: ILD984908202
Transporter 1 AI ID: 37702
Transporter 1 AI Name: Safety Kleen Corp
Transporter 1 Address: 1000 N Randall Rd
Transporter 1 City: Elgin
Transporter 1 State: IL
Transporter 1 ZIP: 60123-2318
Transporter 2 ID: SCR000074591
Transporter 2 AI ID: 59299
Transporter 2 AI Name: Safety Kleen TG Inc
Transporter 2 Address: 1301 Gervais St Ste 300
Transporter 2 City: Columbia
Transporter 2 State: SC
Transporter 2 ZIP: 29201-3344

Map ID
Direction
Distance
Elevation

MAP FINDINGS

Site

Database(s)

EDR ID Number
EPA ID Number

GILLETTE CHILDREN'S SPECIALTY HEALTHCARE (Continued)

S113485470

TSD ID: ILD980613913
TSD AI ID: 37858
TSD AI Name: Safety Kleen Envirosystems Inc
TSD Address: 633 E 138th St
TSD City: Dolton
TSD State: IL
TSD Zip: 60419-1058
Gen Copy Recd Date: 5/22/2000 0:00:00
Fac Copy Recd Date: 2000-06-19 00:00:00
Gen Ship Date: 2000-05-17 00:00:00
Trans 1 Recd Date: 2000-05-17 00:00:00
Trans 2 Recd Date: 5/22/2000 0:00:00
Tsd Recd Date: 2000-05-23 00:00:00
Comments: Not reported

Contact:

Generator AI ID: 21158
Generator ID: MND985759406
Generator AI Name: Gillette Children's Specialty Healthcare
Generator Contact: Warren Gavitt
Contact Address: 200 University Ave E
Contact City: Saint Paul
Contact State: MN
Contact Zip: 55101
Contact Email: warrenbgavitt@gillettechildrens.com
Contact Phone: 651-265-7442

NAIC:

Generator AI ID: 21158
Generator ID: MND985759406
Generator AI Name: Gillette Children's Specialty Healthcare
NAIC Code: 62111
NAIC Desc: 62111 - Offices of Physicians

Detail:

Manifest ID: 663189
Manifest Row: 1
Haz Material Name: RQ WASTE CORROSIVE LIQUIDS NOS NITRIC ACID
Haz Class Number: 8
UN NA Number: UN1760
Packing Group Number: II
Container Qty: 1
Container Code: DMPF
Waste Qty: 30
Waste Units Code: AD
Waste Code List: D002,D007

Name: GILLETTE CHILDREN'S SPECIALTY HEALTHCARE
Address: 12400 WHITEWATER DR
City,State,Zip: MINNETONKA, MN 55343
Manifest ID: 567128
Generator ID: MND985759406
Generator AI ID: 21158
Transporter 1 ID: MND980615736
Transporter 1 AI ID: 6800
Transporter 1 AI Name: Univar USA Inc - St Paul

Map ID
Direction
Distance
Elevation

MAP FINDINGS

Site

Database(s)

EDR ID Number
EPA ID Number

GILLETTE CHILDREN'S SPECIALTY HEALTHCARE (Continued)

S113485470

Transporter 1 Address: 845 Terrace Ct
Transporter 1 City: Saint Paul
Transporter 1 State: MN
Transporter 1 ZIP: 55103
Transporter 2 ID: MOD095038998
Transporter 2 AI ID: 44801
Transporter 2 AI Name: Tristate Motor Transit Co
Transporter 2 Address: 7th St
Transporter 2 City: Joplin
Transporter 2 State: MO
Transporter 2 ZIP: 64801
TSD ID: IND000646943
TSD AI ID: 41297
TSD AI Name: Pollution Control Industries Of Indiana
TSD Address: 4343 Kennedy Ave
TSD City: East Chicago
TSD State: IN
TSD Zip: 46312-2723
Gen Copy Recd Date: 11/8/1995 0:00:00
Fac Copy Recd Date: Not reported
Gen Ship Date: 1995-09-22 00:00:00
Trans 1 Recd Date: 1995-09-22 00:00:00
Trans 2 Recd Date: Not reported
Tsd Recd Date: Not reported
Comments: Not reported

Contact:

Generator AI ID: 21158
Generator ID: MND985759406
Generator AI Name: Gillette Children's Specialty Healthcare
Generator Contact: Warren Gavitt
Contact Address: 200 University Ave E
Contact City: Saint Paul
Contact State: MN
Contact Zip: 55101
Contact Email: warrenbgavitt@gillettechildrens.com
Contact Phone: 651-265-7442

NAIC:

Generator AI ID: 21158
Generator ID: MND985759406
Generator AI Name: Gillette Children's Specialty Healthcare
NAIC Code: 62111
NAIC Desc: 62111 - Offices of Physicians

Detail:

Manifest ID: 567128
Manifest Row: 1
Haz Material Name: FLAM LIQ NOS
Haz Class Number: Not reported
UN NA Number: UN1993
Packing Group Number: Not reported
Container Qty: 3
Container Code: DMML
Waste Qty: 100
Waste Units Code: IB
Waste Code List: D001

Map ID
Direction
Distance
Elevation

MAP FINDINGS

Site

Database(s)

EDR ID Number
EPA ID Number

GILLETTE CHILDREN'S SPECIALTY HEALTHCARE (Continued)

S113485470

Name: GILLETTE CHILDREN'S SPECIALTY HEALTHCARE
Address: 12400 WHITEWATER DR
City,State,Zip: MINNETONKA, MN 55343
Manifest ID: 567129
Generator ID: MND985759406
Generator AI ID: 21158
Transporter 1 ID: ILD984908202
Transporter 1 AI ID: 37702
Transporter 1 AI Name: Safety Kleen Corp
Transporter 1 Address: 1000 N Randall Rd
Transporter 1 City: Elgin
Transporter 1 State: IL
Transporter 1 ZIP: 60123-2318
Transporter 2 ID: Not reported
Transporter 2 AI ID: Not reported
Transporter 2 AI Name: Not reported
Transporter 2 Address: Not reported
Transporter 2 City: Not reported
Transporter 2 State: Not reported
Transporter 2 ZIP: Not reported
TSD ID: MND981097884
TSD AI ID: 8054
TSD AI Name: Safety-Kleen Systems Inc - Eagan
TSD Address: 3227 Terminal Dr
TSD City: Eagan
TSD State: MN
TSD Zip: 55121
Gen Copy Recd Date: 3/2/1998 0:00:00
Fac Copy Recd Date: 1998-02-09 00:00:00
Gen Ship Date: 1998-02-05 00:00:00
Trans 1 Recd Date: 1998-02-05 00:00:00
Trans 2 Recd Date: Not reported
Tsd Recd Date: 1998-02-05 00:00:00
Comments: Not reported

Contact:

Generator AI ID: 21158
Generator ID: MND985759406
Generator AI Name: Gillette Children's Specialty Healthcare
Generator Contact: Warren Gavitt
Contact Address: 200 University Ave E
Contact City: Saint Paul
Contact State: MN
Contact Zip: 55101
Contact Email: warrenbgavitt@gillettechildrens.com
Contact Phone: 651-265-7442

NAIC:

Generator AI ID: 21158
Generator ID: MND985759406
Generator AI Name: Gillette Children's Specialty Healthcare
NAIC Code: 62111
NAIC Desc: 62111 - Offices of Physicians

Detail:

Manifest ID: 567129
Manifest Row: 1

Map ID
Direction
Distance
Elevation

MAP FINDINGS

Site

Database(s)

EDR ID Number
EPA ID Number

GILLETTE CHILDREN'S SPECIALTY HEALTHCARE (Continued)

S113485470

Haz Material Name: WASTE COMBUSTIBLE LIQUID
Haz Class Number: Not reported
UN NA Number: NA1993
Packing Group Number: Not reported
Container Qty: 1
Container Code: DMML
Waste Qty: 10
Waste Units Code: AD
Waste Code List: D039

Name: GILLETTE CHILDREN'S SPECIALTY HEALTHCARE
Address: 12400 WHITEWATER DR
City,State,Zip: MINNETONKA, MN 55343
Manifest ID: 567130
Generator ID: MND985759406
Generator AI ID: 21158
Transporter 1 ID: MND980615736
Transporter 1 AI ID: 6800
Transporter 1 AI Name: Univar USA Inc - St Paul
Transporter 1 Address: 845 Terrace Ct
Transporter 1 City: Saint Paul
Transporter 1 State: MN
Transporter 1 ZIP: 55103
Transporter 2 ID: Not reported
Transporter 2 AI ID: Not reported
Transporter 2 AI Name: Not reported
Transporter 2 Address: Not reported
Transporter 2 City: Not reported
Transporter 2 State: Not reported
Transporter 2 ZIP: Not reported
TSD ID: MND980615736
TSD AI ID: 6800
TSD AI Name: Univar USA Inc - St Paul
TSD Address: 845 Terrace Ct
TSD City: Saint Paul
TSD State: MN
TSD Zip: 55103
Gen Copy Recd Date: 9/16/1996 0:00:00
Fac Copy Recd Date: 1996-09-27 00:00:00
Gen Ship Date: 1996-09-13 00:00:00
Trans 1 Recd Date: 1996-09-13 00:00:00
Trans 2 Recd Date: Not reported
Tsd Recd Date: 1996-09-20 00:00:00
Comments: Not reported

Contact:

Generator AI ID: 21158
Generator ID: MND985759406
Generator AI Name: Gillette Children's Specialty Healthcare
Generator Contact: Warren Gavitt
Contact Address: 200 University Ave E
Contact City: Saint Paul
Contact State: MN
Contact Zip: 55101
Contact Email: warrenbgavitt@gillettechildrens.com
Contact Phone: 651-265-7442

Map ID
Direction
Distance
Elevation

MAP FINDINGS

Site

Database(s)

EDR ID Number
EPA ID Number

GILLETTE CHILDREN'S SPECIALTY HEALTHCARE (Continued)

S113485470

NAIC:

Generator AI ID: 21158
Generator ID: MND985759406
Generator AI Name: Gillette Children's Specialty Healthcare
NAIC Code: 62111
NAIC Desc: 62111 - Offices of Physicians

Detail:

Manifest ID: 567130
Manifest Row: 1
Haz Material Name: CORROSIVE LIQ NOS
Haz Class Number: Not reported
UN NA Number: UN1760
Packing Group Number: Not reported
Container Qty: 1
Container Code: DMPF
Waste Qty: 450
Waste Units Code: IB
Waste Code List: D002

Name: GILLETTE CHILDREN'S SPECIALTY HEALTHCARE
Address: 12400 WHITEWATER DR
City,State,Zip: MINNETONKA, MN 55343
Manifest ID: 567131
Generator ID: MND985759406
Generator AI ID: 21158
Transporter 1 ID: MND022969026
Transporter 1 AI ID: 3668
Transporter 1 AI Name: Dahlen Transport Inc
Transporter 1 Address: 1680 4th Ave
Transporter 1 City: Newport
Transporter 1 State: MN
Transporter 1 ZIP: 55055
Transporter 2 ID: Not reported
Transporter 2 AI ID: Not reported
Transporter 2 AI Name: Not reported
Transporter 2 Address: Not reported
Transporter 2 City: Not reported
Transporter 2 State: Not reported
Transporter 2 ZIP: Not reported
TSD ID: MND981190242
TSD AI ID: 36830
TSD AI Name: Aptus Nei
TSD Address: 21750 Cedar Ave
TSD City: Lakeville
TSD State: MN
TSD Zip: 55044
Gen Copy Recd Date: 1/3/1992 0:00:00
Fac Copy Recd Date: 1992-01-15 00:00:00
Gen Ship Date: 1991-12-31 00:00:00
Trans 1 Recd Date: 1991-12-31 00:00:00
Trans 2 Recd Date: Not reported
Tsd Recd Date: 1991-12-31 00:00:00
Comments: Not reported

Map ID
Direction
Distance
Elevation

MAP FINDINGS

Site

Database(s)

EDR ID Number
EPA ID Number

GILLETTE CHILDREN'S SPECIALTY HEALTHCARE (Continued)

S113485470

Contact:

Generator AI ID: 21158
Generator ID: MND985759406
Generator AI Name: Gillette Children's Specialty Healthcare
Generator Contact: Warren Gavitt
Contact Address: 200 University Ave E
Contact City: Saint Paul
Contact State: MN
Contact Zip: 55101
Contact Email: warrenbgavitt@gillettechildrens.com
Contact Phone: 651-265-7442

NAIC:

Generator AI ID: 21158
Generator ID: MND985759406
Generator AI Name: Gillette Children's Specialty Healthcare
NAIC Code: 62111
NAIC Desc: 62111 - Offices of Physicians

Detail:

Manifest ID: 567131
Manifest Row: 1
Haz Material Name: ORGANIC PEROXIDE LIQUID NOS
Haz Class Number: Not reported
UN NA Number: NA1993
Packing Group Number: Not reported
Container Qty: 1
Container Code: DMPF
Waste Qty: 16
Waste Units Code: AD
Waste Code List: D001

Manifest ID: 567131
Manifest Row: 2
Haz Material Name: COMPRESSED GAS NOS
Haz Class Number: Not reported
UN NA Number: UN1954
Packing Group Number: Not reported
Container Qty: 1
Container Code: DMPF
Waste Qty: 16
Waste Units Code: AD
Waste Code List: D001

Manifest ID: 567131
Manifest Row: 3
Haz Material Name: AMMONIUM HYDROXIDE SOLUTION
Haz Class Number: Not reported
UN NA Number: NA2672
Packing Group Number: Not reported
Container Qty: 1
Container Code: DMML
Waste Qty: 55
Waste Units Code: AD
Waste Code List: D002

Map ID
Direction
Distance
Elevation

MAP FINDINGS

Site

Database(s)

EDR ID Number
EPA ID Number

GILLETTE CHILDREN'S SPECIALTY HEALTHCARE (Continued)

S113485470

Manifest ID: 567131
Manifest Row: 4
Haz Material Name: COMBUSTIBLE LIQUID NOS
Haz Class Number: Not reported
UN NA Number: NA1993
Packing Group Number: Not reported
Container Qty: 1
Container Code: DMML
Waste Qty: 55
Waste Units Code: AD
Waste Code List: D001

Name: GILLETTE CHILDREN'S SPECIALTY HEALTHCARE
Address: 12400 WHITEWATER DR
City,State,Zip: MINNETONKA, MN 55343
Manifest ID: 567132
Generator ID: MND985759406
Generator AI ID: 21158
Transporter 1 ID: MND022969026
Transporter 1 AI ID: 3668
Transporter 1 AI Name: Dahlen Transport Inc
Transporter 1 Address: 1680 4th Ave
Transporter 1 City: Newport
Transporter 1 State: MN
Transporter 1 ZIP: 55055
Transporter 2 ID: Not reported
Transporter 2 AI ID: Not reported
Transporter 2 AI Name: Not reported
Transporter 2 Address: Not reported
Transporter 2 City: Not reported
Transporter 2 State: Not reported
Transporter 2 ZIP: Not reported
TSD ID: MND981190242
TSD AI ID: 36830
TSD AI Name: Aptus Nei
TSD Address: 21750 Cedar Ave
TSD City: Lakeville
TSD State: MN
TSD Zip: 55044
Gen Copy Recd Date: 1/3/1992 0:00:00
Fac Copy Recd Date: 1992-01-15 00:00:00
Gen Ship Date: 1991-12-31 00:00:00
Trans 1 Recd Date: 1991-12-31 00:00:00
Trans 2 Recd Date: Not reported
Tsd Recd Date: 1991-12-31 00:00:00
Comments: Not reported

Contact:

Generator AI ID: 21158
Generator ID: MND985759406
Generator AI Name: Gillette Children's Specialty Healthcare
Generator Contact: Warren Gavitt
Contact Address: 200 University Ave E
Contact City: Saint Paul
Contact State: MN
Contact Zip: 55101
Contact Email: warrenbgavitt@gillettechildrens.com

Map ID
Direction
Distance
Elevation

MAP FINDINGS

Site

Database(s)

EDR ID Number
EPA ID Number

GILLETTE CHILDREN'S SPECIALTY HEALTHCARE (Continued)

S113485470

Contact Phone: 651-265-7442

NAIC:

Generator AI ID: 21158
Generator ID: MND985759406
Generator AI Name: Gillette Children's Specialty Healthcare
NAIC Code: 62111
NAIC Desc: 62111 - Offices of Physicians

Detail:

Manifest ID: 567132
Manifest Row: 1
Haz Material Name: WASTE RESIN SOLUTION
Haz Class Number: Not reported
UN NA Number: UN1866
Packing Group Number: Not reported
Container Qty: 2
Container Code: DMML
Waste Qty: 110
Waste Units Code: AD
Waste Code List: D001

Manifest ID: 567132
Manifest Row: 2
Haz Material Name: WASTE FLAMMABLE LIQUID NOS
Haz Class Number: Not reported
UN NA Number: UN1993
Packing Group Number: Not reported
Container Qty: 1
Container Code: DMML
Waste Qty: 55
Waste Units Code: AD
Waste Code List: D001

Name: GILLETTE CHILDREN'S SPECIALTY HEALTHCARE
Address: 12400 WHITEWATER DR
City,State,Zip: MINNETONKA, MN 55343
Manifest ID: 567133
Generator ID: MND985759406
Generator AI ID: 21158
Transporter 1 ID: NYD980769947
Transporter 1 AI ID: 31513
Transporter 1 AI Name: Hazmat Environmental Group Inc
Transporter 1 Address: 4923 Transit Rd
Transporter 1 City: Clarence
Transporter 1 State: NY
Transporter 1 ZIP: 14031
Transporter 2 ID: Not reported
Transporter 2 AI ID: Not reported
Transporter 2 AI Name: Not reported
Transporter 2 Address: Not reported
Transporter 2 City: Not reported
Transporter 2 State: Not reported
Transporter 2 ZIP: Not reported
TSD ID: IND000646943

Map ID
Direction
Distance
Elevation

MAP FINDINGS

Site

Database(s)

EDR ID Number
EPA ID Number

GILLETTE CHILDREN'S SPECIALTY HEALTHCARE (Continued)

S113485470

TSD AI ID: 41297
TSD AI Name: Pollution Control Industries Of Indiana
TSD Address: 4343 Kennedy Ave
TSD City: East Chicago
TSD State: IN
TSD Zip: 46312-2723
Gen Copy Recd Date: 6/5/1998 0:00:00
Fac Copy Recd Date: 1998-06-18 00:00:00
Gen Ship Date: 1998-06-03 00:00:00
Trans 1 Recd Date: 1998-06-03 00:00:00
Trans 2 Recd Date: Not reported
Tsd Recd Date: 1998-06-05 00:00:00
Comments: Not reported

Contact:

Generator AI ID: 21158
Generator ID: MND985759406
Generator AI Name: Gillette Children's Specialty Healthcare
Generator Contact: Warren Gavitt
Contact Address: 200 University Ave E
Contact City: Saint Paul
Contact State: MN
Contact Zip: 55101
Contact Email: warrenbgavitt@gillettechildrens.com
Contact Phone: 651-265-7442

NAIC:

Generator AI ID: 21158
Generator ID: MND985759406
Generator AI Name: Gillette Children's Specialty Healthcare
NAIC Code: 62111
NAIC Desc: 62111 - Offices of Physicians

Detail:

Manifest ID: 567133
Manifest Row: 1
Haz Material Name: NITRIC ACID
Haz Class Number: Not reported
UN NA Number: UN1760
Packing Group Number: Not reported
Container Qty: 1
Container Code: DMPF
Waste Qty: 55
Waste Units Code: AD
Waste Code List: D002

Name: GILLETTE CHILDREN'S SPECIALTY HEALTHCARE
Address: 12400 WHITEWATER DR
City,State,Zip: MINNETONKA, MN 55343
Manifest ID: 567134
Generator ID: MND985759406
Generator AI ID: 21158
Transporter 1 ID: ILD984908202
Transporter 1 AI ID: 37702
Transporter 1 AI Name: Safety Kleen Corp
Transporter 1 Address: 1000 N Randall Rd

Map ID
Direction
Distance
Elevation

MAP FINDINGS

Site

Database(s)

EDR ID Number
EPA ID Number

GILLETTE CHILDREN'S SPECIALTY HEALTHCARE (Continued)

S113485470

Transporter 1 City: Elgin
Transporter 1 State: IL
Transporter 1 ZIP: 60123-2318
Transporter 2 ID: MNR000022947
Transporter 2 AI ID: 18008
Transporter 2 AI Name: Nighthawk Transport Inc
Transporter 2 Address: 356 9th Ave Ste 301
Transporter 2 City: Saint Paul Park
Transporter 2 State: MN
Transporter 2 ZIP: 55071
TSD ID: ILD980613913
TSD AI ID: 37858
TSD AI Name: Safety Kleen EnviroSystems Inc
TSD Address: 633 E 138th St
TSD City: Dolton
TSD State: IL
TSD Zip: 60419-1058
Gen Copy Recd Date: 8/20/1999 0:00:00
Fac Copy Recd Date: 1999-10-15 00:00:00
Gen Ship Date: 1999-08-15 00:00:00
Trans 1 Recd Date: 1999-08-15 00:00:00
Trans 2 Recd Date: 8/20/1999 0:00:00
Tsd Recd Date: 1999-08-22 00:00:00
Comments: Not reported

Contact:

Generator AI ID: 21158
Generator ID: MND985759406
Generator AI Name: Gillette Children's Specialty Healthcare
Generator Contact: Warren Gavitt
Contact Address: 200 University Ave E
Contact City: Saint Paul
Contact State: MN
Contact Zip: 55101
Contact Email: warrenbgavitt@gillettechildrens.com
Contact Phone: 651-265-7442

NAIC:

Generator AI ID: 21158
Generator ID: MND985759406
Generator AI Name: Gillette Children's Specialty Healthcare
NAIC Code: 62111
NAIC Desc: 62111 - Offices of Physicians

Detail:

Manifest ID: 567134
Manifest Row: 1
Haz Material Name: NITRIC ACID
Haz Class Number: Not reported
UN NA Number: UN1760
Packing Group Number: Not reported
Container Qty: 2
Container Code: DMPF
Waste Qty: 60
Waste Units Code: AD
Waste Code List: D002

Map ID
Direction
Distance
Elevation

MAP FINDINGS

Site

Database(s)

EDR ID Number
EPA ID Number

GILLETTE CHILDREN'S SPECIALTY HEALTHCARE (Continued)

S113485470

Name: GILLETTE CHILDREN'S SPECIALTY HEALTHCARE
Address: 12400 WHITEWATER DR
City,State,Zip: MINNETONKA, MN 55343
Manifest ID: 567135
Generator ID: MND985759406
Generator AI ID: 21158
Transporter 1 ID: MND981776255
Transporter 1 AI ID: 42461
Transporter 1 AI Name: Dynex Industries Inc
Transporter 1 Address: 4755 Mustang Cir
Transporter 1 City: Mounds View
Transporter 1 State: MN
Transporter 1 ZIP: 55112
Transporter 2 ID: MND981776255
Transporter 2 AI ID: 42461
Transporter 2 AI Name: Dynex Industries Inc
Transporter 2 Address: 4755 Mustang Cir
Transporter 2 City: Mounds View
Transporter 2 State: MN
Transporter 2 ZIP: 55112
TSD ID: IND000646943
TSD AI ID: 41297
TSD AI Name: Pollution Control Industries Of Indiana
TSD Address: 4343 Kennedy Ave
TSD City: East Chicago
TSD State: IN
TSD Zip: 46312-2723
Gen Copy Recd Date: 7/30/1991 0:00:00
Fac Copy Recd Date: Not reported
Gen Ship Date: 1991-07-19 00:00:00
Trans 1 Recd Date: 1991-07-19 00:00:00
Trans 2 Recd Date: 7/23/1991 0:00:00
Tsd Recd Date: Not reported
Comments: Not reported

Contact:

Generator AI ID: 21158
Generator ID: MND985759406
Generator AI Name: Gillette Children's Specialty Healthcare
Generator Contact: Warren Gavitt
Contact Address: 200 University Ave E
Contact City: Saint Paul
Contact State: MN
Contact Zip: 55101
Contact Email: warrenbgavitt@gillettechildrens.com
Contact Phone: 651-265-7442

NAIC:

Generator AI ID: 21158
Generator ID: MND985759406
Generator AI Name: Gillette Children's Specialty Healthcare
NAIC Code: 62111
NAIC Desc: 62111 - Offices of Physicians

Detail:

Manifest ID: 567135
Manifest Row: 1

Map ID
Direction
Distance
Elevation

MAP FINDINGS

Site

Database(s)

EDR ID Number
EPA ID Number

GILLETTE CHILDREN'S SPECIALTY HEALTHCARE (Continued)

S113485470

Haz Material Name: ACETONE, M.E.K.
Haz Class Number: Not reported
UN NA Number: UN1993
Packing Group Number: Not reported
Container Qty: 2
Container Code: DMML
Waste Qty: 875
Waste Units Code: IB
Waste Code List: F003

Name: GILLETTE CHILDREN'S SPECIALTY HEALTHCARE
Address: 12400 WHITEWATER DR
City,State,Zip: MINNETONKA, MN 55343
Manifest ID: 567136
Generator ID: MND985759406
Generator AI ID: 21158
Transporter 1 ID: ILD984908202
Transporter 1 AI ID: 37702
Transporter 1 AI Name: Safety Kleen Corp
Transporter 1 Address: 1000 N Randall Rd
Transporter 1 City: Elgin
Transporter 1 State: IL
Transporter 1 ZIP: 60123-2318
Transporter 2 ID: SCD987574647
Transporter 2 AI ID: 32928
Transporter 2 AI Name: Laidlaw Environmental Services Tg Inc
Transporter 2 Address: 350 Railroad St
Transporter 2 City: Roebuck
Transporter 2 State: SC
Transporter 2 ZIP: 29376-3122
TSD ID: ILD980613913
TSD AI ID: 37858
TSD AI Name: Safety Kleen Envirosystems Inc
TSD Address: 633 E 138th St
TSD City: Dolton
TSD State: IL
TSD Zip: 60419-1058
Gen Copy Recd Date: 11/16/1998 0:00:00
Fac Copy Recd Date: 1998-12-16 00:00:00
Gen Ship Date: 1998-11-12 00:00:00
Trans 1 Recd Date: 1998-11-12 00:00:00
Trans 2 Recd Date: 11/16/1998 0:00:00
Tsd Recd Date: 1998-11-16 00:00:00
Comments: Not reported

Contact:

Generator AI ID: 21158
Generator ID: MND985759406
Generator AI Name: Gillette Children's Specialty Healthcare
Generator Contact: Warren Gavitt
Contact Address: 200 University Ave E
Contact City: Saint Paul
Contact State: MN
Contact Zip: 55101
Contact Email: warrenbgavitt@gillettechildrens.com
Contact Phone: 651-265-7442

Map ID
Direction
Distance
Elevation

MAP FINDINGS

Site

Database(s)

EDR ID Number
EPA ID Number

GILLETTE CHILDREN'S SPECIALTY HEALTHCARE (Continued)

S113485470

NAIC:

Generator AI ID: 21158
Generator ID: MND985759406
Generator AI Name: Gillette Children's Specialty Healthcare
NAIC Code: 62111
NAIC Desc: 62111 - Offices of Physicians

Detail:

Manifest ID: 567136
Manifest Row: 1
Haz Material Name: NITRIC ACID
Haz Class Number: Not reported
UN NA Number: UN1760
Packing Group Number: Not reported
Container Qty: 1
Container Code: DMPF
Waste Qty: 30
Waste Units Code: AD
Waste Code List: D002

Name: GILLETTE CHILDREN'S SPECIALTY HEALTHCARE
Address: 12400 WHITEWATER DR
City,State,Zip: MINNETONKA, MN 55343
Manifest ID: 567137
Generator ID: MND985759406
Generator AI ID: 21158
Transporter 1 ID: ILD984908202
Transporter 1 AI ID: 37702
Transporter 1 AI Name: Safety Kleen Corp
Transporter 1 Address: 1000 N Randall Rd
Transporter 1 City: Elgin
Transporter 1 State: IL
Transporter 1 ZIP: 60123-2318
Transporter 2 ID: MNR000022947
Transporter 2 AI ID: 18008
Transporter 2 AI Name: Nighthawk Transport Inc
Transporter 2 Address: 356 9th Ave Ste 301
Transporter 2 City: Saint Paul Park
Transporter 2 State: MN
Transporter 2 ZIP: 55071
TSD ID: ILD980613913
TSD AI ID: 37858
TSD AI Name: Safety Kleen Envirosystems Inc
TSD Address: 633 E 138th St
TSD City: Dolton
TSD State: IL
TSD Zip: 60419-1058
Gen Copy Recd Date: 3/15/1999 0:00:00
Fac Copy Recd Date: 1999-04-08 00:00:00
Gen Ship Date: 1999-03-12 00:00:00
Trans 1 Recd Date: 1999-03-12 00:00:00
Trans 2 Recd Date: 3/18/1999 0:00:00
Tsd Recd Date: 1999-03-21 00:00:00
Comments: Not reported

Map ID
Direction
Distance
Elevation

MAP FINDINGS

Site

Database(s)

EDR ID Number
EPA ID Number

GILLETTE CHILDREN'S SPECIALTY HEALTHCARE (Continued)

S113485470

Contact:

Generator AI ID: 21158
Generator ID: MND985759406
Generator AI Name: Gillette Children's Specialty Healthcare
Generator Contact: Warren Gavitt
Contact Address: 200 University Ave E
Contact City: Saint Paul
Contact State: MN
Contact Zip: 55101
Contact Email: warrenbgavitt@gillettechildrens.com
Contact Phone: 651-265-7442

NAIC:

Generator AI ID: 21158
Generator ID: MND985759406
Generator AI Name: Gillette Children's Specialty Healthcare
NAIC Code: 62111
NAIC Desc: 62111 - Offices of Physicians

Detail:

Manifest ID: 567137
Manifest Row: 1
Haz Material Name: BENZENE
Haz Class Number: Not reported
UN NA Number: NA3082
Packing Group Number: Not reported
Container Qty: 1
Container Code: DMML
Waste Qty: 30
Waste Units Code: AD
Waste Code List: D018

Manifest ID: 567137
Manifest Row: 2
Haz Material Name: NITRIC ACID
Haz Class Number: Not reported
UN NA Number: UN1760
Packing Group Number: Not reported
Container Qty: 1
Container Code: DMPF
Waste Qty: 30
Waste Units Code: AD
Waste Code List: D002

[Click this hyperlink](#) while viewing on your computer to access
13 additional MN MANIFEST: record(s) in the EDR Site Report.

WIMN:

Name: GILLETTE CHILDREN'S SPECIALTY HEALTHCARE
Address: 12400 WHITEWATER DR
Address Description: 12400 Whitewater Dr
City,State,Zip: MINNETONKA, MN 55343
Status: Y
Latitude: 44.897439200000001

Map ID
Direction
Distance
Elevation

MAP FINDINGS

Site

Database(s)

EDR ID Number
EPA ID Number

GILLETTE CHILDREN'S SPECIALTY HEALTHCARE (Continued)

S113485470

Longitude: -93.441481600000003
Item ID: 21158-AISI0000021158
AI ID: 21158
Document ID: 0
Subject Item Type Code: CON
Subject Item Category Code: AISI
Subject Item ID: 21158
Subject Item Category Description: Agency Interest
Subject Item Type Description: Conventional Site
Description: Not reported
Subject Item Designation: Not reported
MPCA Program: Hazardous Waste
Program List: HW
City, Township or Unorganized code: 239535
City, Township or Unorganized Name: Minnetonka
Congressional District Code: 3
House District: 49B
Senate District: 49
USGS 8-digits: 07020012
USGS 8-digits Name: Lower Minnesota River
USGS 10-digits: 0702001211
USGS 12-digits: 070200121108
USGS 12-digits Name: Ninemile Creek
MDH Drinking Water Management Code: 21
MDH Drinking Water Management Name: Minnetonka 13
Location Description: Not reported
Township, Range, Direction, Section QQ: Not reported
PLS Township: Not reported
Range: Not reported
Range Direction: Not reported
Section: Not reported
Quarters: Not reported
Collection Method Code: A1
Method Description: Address Matching House Number
Ref Code: GEN
Ref Description: General Location
Location Verified Flag: N
Collection Date: 09/27/2015
Timestamp of Creation: 07/26/1999
User Name of Creator: DELTA_M_R1
Timestamp of Last Update: 04/26/2016
User Name of Last Update: spatial_
Status Date: Not reported
The Delta Spatial ID: 31452
Activity: Hazardous Waste
Activity List: Hazardous Waste
MPCA ID: MND985759406
MPCA List: MND985759406
Program List: Hazardous Waste
Classification: Offices of Physicians
Site URL: <https://webapp.pca.state.mn.us/wimn/site/21158>

WIMN Detail as of Aug 2016:
Legislative District: 49B
Latitude: 44.89678650
Longitude: -93.43869637
Activity: Hazardous Waste, Small to Minimal QG
MPCA ID: MND985759406

Map ID
Direction
Distance
Elevation

MAP FINDINGS

Site

Database(s)

EDR ID Number
EPA ID Number

GILLETTE CHILDREN'S SPECIALTY HEALTHCARE (Continued)

S113485470

Major Watershed: Lower Minnesota River
Coordinate Collection Method: Address Matching House Number
Status: Active

20
NNW
1/4-1/2
0.496 mi.
2621 ft.

SEAGATE TECHNOLOGY INC
12701 WHITEWATER DR
MINNETONKA, MN 55343

RCRA-VSQQ
FINDS
ECHO
MANIFEST
WIMN

1000314176
MND980999353

Relative:
Higher

Actual:
975 ft.

RCRA-VSQQ:
Date Form Received by Agency: 19850125
Handler Name: SEAGATE TECHNOLOGY INC
Handler Address: 12701 WHITEWATER DR
Handler City,State,Zip: MINNETONKA, MN 55343-9440
EPA ID: MND980999353
Contact Name: Not reported
Contact Address: Not reported
Contact City,State,Zip: Not reported
Contact Telephone: Not reported
Contact Fax: Not reported
Contact Email: Not reported
Contact Title: Not reported
EPA Region: 05
Land Type: Private
Federal Waste Generator Description: Conditionally Exempt Small Quantity Generator
Non-Notifier: Not reported
Biennial Report Cycle: Not reported
Accessibility: Not reported
Active Site Indicator: Handler Activities
State District Owner: Not reported
State District: Not reported
Mailing Address: 12701 WHITEWATER DR
Mailing City,State,Zip: MINNETONKA, MN 55343-9440
Owner Name: SEAGATE TECHNOLOGY INC
Owner Type: Private
Operator Name: NAME NOT REPORTED
Operator Type: Private
Short-Term Generator Activity: No
Importer Activity: No
Mixed Waste Generator: No
Transporter Activity: No
Transfer Facility Activity: No
Recycler Activity with Storage: No
Small Quantity On-Site Burner Exemption: No
Smelting Melting and Refining Furnace Exemption: No
Underground Injection Control: No
Off-Site Waste Receipt: No
Universal Waste Indicator: No
Universal Waste Destination Facility: No
Federal Universal Waste: No
Active Site Fed-Reg Treatment Storage and Disposal Facility: Not reported
Active Site Converter Treatment storage and Disposal Facility: Not reported
Active Site State-Reg Treatment Storage and Disposal Facility: Not reported
Active Site State-Reg Handler: ---
Federal Facility Indicator: Not reported
Hazardous Secondary Material Indicator: NN

Map ID
Direction
Distance
Elevation

MAP FINDINGS

Site

Database(s)

EDR ID Number
EPA ID Number

SEAGATE TECHNOLOGY INC (Continued)

1000314176

Sub-Part K Indicator:	Not reported
Commercial TSD Indicator:	No
Treatment Storage and Disposal Type:	Not reported
2018 GPRA Permit Baseline:	Not on the Baseline
2018 GPRA Renewals Baseline:	Not on the Baseline
Permit Renewals Workload Universe:	Not reported
Permit Workload Universe:	Not reported
Permit Progress Universe:	Not reported
Post-Closure Workload Universe:	Not reported
Closure Workload Universe:	Not reported
202 GPRA Corrective Action Baseline:	No
Corrective Action Workload Universe:	No
Subject to Corrective Action Universe:	No
Non-TSDFs Where RCRA CA has Been Imposed Universe:	No
TSDFs Potentially Subject to CA Under 3004 (u)/(v) Universe:	No
TSDFs Only Subject to CA under Discretionary Auth Universe:	No
Corrective Action Priority Ranking:	No NCAPS ranking
Environmental Control Indicator:	No
Institutional Control Indicator:	No
Human Exposure Controls Indicator:	N/A
Groundwater Controls Indicator:	N/A
Operating TSD Universe:	Not reported
Full Enforcement Universe:	Not reported
Significant Non-Complier Universe:	No
Unaddressed Significant Non-Complier Universe:	No
Addressed Significant Non-Complier Universe:	No
Significant Non-Complier With a Compliance Schedule Universe:	No
Financial Assurance Required:	Not reported
Handler Date of Last Change:	20070620
Recognized Trader-Importer:	No
Recognized Trader-Exporter:	No
Importer of Spent Lead Acid Batteries:	No
Exporter of Spent Lead Acid Batteries:	No
Recycler Activity Without Storage:	Not reported
Manifest Broker:	Not reported
Sub-Part P Indicator:	No

Hazardous Waste Summary:

Waste Code:	F002
Waste Description:	THE FOLLOWING SPENT HALOGENATED SOLVENTS: TETRACHLOROETHYLENE, METHYLENE CHLORIDE, TRICHLOROETHYLENE, 1,1,1-TRICHLOROETHANE, CHLOROBENZENE, 1,1,2-TRICHLORO-1,2,2-TRIFLUOROETHANE, ORTHO-DICHLOROBENZENE, TRICHLOROFLUOROMETHANE, AND 1,1,2, TRICHLOROETHANE; ALL SPENT SOLVENT MIXTURES/BLENDS CONTAINING, BEFORE USE, A TOTAL OF TEN PERCENT OR MORE (BY VOLUME) OF ONE OR MORE OF THE ABOVE HALOGENATED SOLVENTS OR THOSE SOLVENTS LISTED IN F001, F004, AND F005; AND STILL BOTTOMS FROM THE RECOVERY OF THESE SPENT SOLVENTS AND SPENT SOLVENT MIXTURES.

Handler - Owner Operator:

Owner/Operator Indicator:	Owner
Owner/Operator Name:	SEAGATE TECHNOLOGY INC
Legal Status:	Private
Date Became Current:	19990726
Date Ended Current:	Not reported

Map ID
Direction
Distance
Elevation

MAP FINDINGS

Site

Database(s)

EDR ID Number
EPA ID Number

SEAGATE TECHNOLOGY INC (Continued)

1000314176

Owner/Operator Address:	12701 WHITEWATER DR
Owner/Operator City,State,Zip:	MINNETONKA, MN 55343-9440
Owner/Operator Telephone:	Not reported
Owner/Operator Telephone Ext:	Not reported
Owner/Operator Fax:	Not reported
Owner/Operator Email:	Not reported
Owner/Operator Indicator:	Operator
Owner/Operator Name:	NAME NOT REPORTED
Legal Status:	Private
Date Became Current:	Not reported
Date Ended Current:	Not reported
Owner/Operator Address:	ADDRESS NOT REPORTED
Owner/Operator City,State,Zip:	CITY NOT REPORTED, AK 99998
Owner/Operator Telephone:	312-555-1212
Owner/Operator Telephone Ext:	Not reported
Owner/Operator Fax:	Not reported
Owner/Operator Email:	Not reported

Historic Generators:

Receive Date:	19850125
Handler Name:	SEAGATE TECHNOLOGY INC
Federal Waste Generator Description:	Conditionally Exempt Small Quantity Generator
State District Owner:	Not reported
Large Quantity Handler of Universal Waste:	No
Recognized Trader Importer:	No
Recognized Trader Exporter:	No
Spent Lead Acid Battery Importer:	No
Spent Lead Acid Battery Exporter:	No
Current Record:	Yes
Non Storage Recycler Activity:	Not reported
Electronic Manifest Broker:	Not reported

List of NAICS Codes and Descriptions:

NAICS Codes:	No NAICS Codes Found
--------------	----------------------

Facility Has Received Notices of Violations:

Violations:	No Violations Found
-------------	---------------------

Evaluation Action Summary:

Evaluations:	No Evaluations Found
--------------	----------------------

FINDS:

Registry ID:	110003797099
--------------	--------------

[Click Here:](#)

Environmental Interest/Information System:

RCRAInfo is a national information system that supports the Resource Conservation and Recovery Act (RCRA) program through the tracking of events and activities related to facilities that generate, transport, and treat, store, or dispose of hazardous waste. RCRAInfo allows RCRA program staff to track the notification, permit, compliance, and corrective action activities required under RCRA.

Map ID
Direction
Distance
Elevation

MAP FINDINGS

Site

Database(s)

EDR ID Number
EPA ID Number

SEAGATE TECHNOLOGY INC (Continued)

1000314176

STATE MASTER

[Click this hyperlink](#) while viewing on your computer to access additional FINDS: detail in the EDR Site Report.

ECHO:

Envid: 1000314176
Registry ID: 110003797099
DFR URL: <http://echo.epa.gov/detailed-facility-report?fid=110003797099>
Name: SEAGATE TECHNOLOGY INC
Address: 12701 WHITEWATER DR
City,State,Zip: MINNETONKA, MN 55343

MANIFEST:

Name: SEAGATE TECHNOLOGY INC
Address: 12701 WHITEWATER DR
City,State,Zip: MINNETONKA, MN 55343-9440
Manifest ID: 347537
Generator ID: MND980999353
Generator AI ID: 20860
Transporter 1 ID: WID990829475
Transporter 1 AI ID: 45144
Transporter 1 AI Name: WRR Environmental Services Co Inc
Transporter 1 Address: 5200 State Road 93
Transporter 1 City: Eau Claire
Transporter 1 State: WI
Transporter 1 ZIP: 54701-9678
Transporter 2 ID: Not reported
Transporter 2 AI ID: Not reported
Transporter 2 AI Name: Not reported
Transporter 2 Address: Not reported
Transporter 2 City: Not reported
Transporter 2 State: Not reported
Transporter 2 ZIP: Not reported
TSD ID: WID990829475
TSD AI ID: 45144
TSD AI Name: WRR Environmental Services Co Inc
TSD Address: 5200 State Road 93
TSD City: Eau Claire
TSD State: WI
TSD Zip: 54701-9678
Gen Copy Recd Date: 6/28/1990 0:00:00
Fac Copy Recd Date: 1990-07-11 00:00:00
Gen Ship Date: 1990-06-21 00:00:00
Trans 1 Recd Date: 1990-06-21 00:00:00
Trans 2 Recd Date: Not reported
Tsd Recd Date: 1990-06-22 00:00:00
Comments: Not reported

Detail:

Manifest ID: 347537
Manifest Row: 1
Haz Material Name: PETROLEUM DISTILLATE
Haz Class Number: Not reported
UN NA Number: UN1268
Packing Group Number: Not reported
Container Qty: 1
Container Code: DMML

Map ID
Direction
Distance
Elevation

MAP FINDINGS

Site

Database(s)

EDR ID Number
EPA ID Number

SEAGATE TECHNOLOGY INC (Continued)

1000314176

Waste Qty: 312
Waste Units Code: IB
Waste Code List: D001

Manifest ID: 347537
Manifest Row: 2
Haz Material Name: OIL & WASTE TRICHLOROTRIFLUORO
Haz Class Number: Not reported
UN NA Number: NA9189
Packing Group Number: Not reported
Container Qty: 1
Container Code: DMML
Waste Qty: 750
Waste Units Code: IB
Waste Code List: F002

Name: SEAGATE TECHNOLOGY INC
Address: 12701 WHITEWATER DR
City,State,Zip: MINNETONKA, MN 55343-9440
Manifest ID: 347538
Generator ID: MND980999353
Generator AI ID: 20860
Transporter 1 ID: ILD099202681
Transporter 1 AI ID: 33601
Transporter 1 AI Name: Chemical Waste Management
Transporter 1 Address: 3003 Butterfield Rd
Transporter 1 City: Oak Brook
Transporter 1 State: IL
Transporter 1 ZIP: 60523-1107
Transporter 2 ID: Not reported
Transporter 2 AI ID: Not reported
Transporter 2 AI Name: Not reported
Transporter 2 Address: Not reported
Transporter 2 City: Not reported
Transporter 2 State: Not reported
Transporter 2 ZIP: Not reported
TSD ID: ILD098642424
TSD AI ID: 43496
TSD AI Name: Trade Waste Incinerator Inc
TSD Address: 1 Mobile St
TSD City: Sauget
TSD State: IL
TSD Zip: 62201-1069
Gen Copy Recd Date: 8/6/1990 0:00:00
Fac Copy Recd Date: 1990-08-06 00:00:00
Gen Ship Date: 1990-07-18 00:00:00
Trans 1 Recd Date: 1990-07-18 00:00:00
Trans 2 Recd Date: Not reported
Tsd Recd Date: 1990-07-23 00:00:00
Comments: Not reported

Detail:

Manifest ID: 347538
Manifest Row: 1
Haz Material Name: FLAMMABLE COMPRESSED GAS NOS
Haz Class Number: Not reported
UN NA Number: UN1954

Map ID
Direction
Distance
Elevation

MAP FINDINGS

Site

Database(s)

EDR ID Number
EPA ID Number

SEAGATE TECHNOLOGY INC (Continued)

1000314176

Packing Group Number: Not reported
Container Qty: 3
Container Code: DMML
Waste Qty: 15
Waste Units Code: AD
Waste Code List: D001

Name: SEAGATE TECHNOLOGY INC
Address: 12701 WHITEWATER DR
City,State,Zip: MINNETONKA, MN 55343-9440
Manifest ID: 347539
Generator ID: MND980999353
Generator AI ID: 20860
Transporter 1 ID: ILD099202681
Transporter 1 AI ID: 33601
Transporter 1 AI Name: Chemical Waste Management
Transporter 1 Address: 3003 Butterfield Rd
Transporter 1 City: Oak Brook
Transporter 1 State: IL
Transporter 1 ZIP: 60523-1107
Transporter 2 ID: ILD099202681
Transporter 2 AI ID: 33601
Transporter 2 AI Name: Chemical Waste Management
Transporter 2 Address: 3003 Butterfield Rd
Transporter 2 City: Oak Brook
Transporter 2 State: IL
Transporter 2 ZIP: 60523-1107
TSD ID: WID003967148
TSD AI ID: 33607
TSD AI Name: Veolia ES Technical Solutions LLC
TSD Address: 9451 Boundary Rd
TSD City: Menomonee Falls
TSD State: WI
TSD Zip: 53051
Gen Copy Recd Date: 7/2/1990 0:00:00
Fac Copy Recd Date: 1990-07-30 00:00:00
Gen Ship Date: 1990-06-28 00:00:00
Trans 1 Recd Date: 1990-06-28 00:00:00
Trans 2 Recd Date: 7/5/1990 0:00:00
Tsd Recd Date: 1990-07-10 00:00:00
Comments: Not reported

Detail:

Manifest ID: 347539
Manifest Row: 1
Haz Material Name: OXIDIZER NOS
Haz Class Number: Not reported
UN NA Number: UN1479
Packing Group Number: Not reported
Container Qty: 1
Container Code: DMPF
Waste Qty: 5
Waste Units Code: AD
Waste Code List: D001

Manifest ID: 347539
Manifest Row: 2

Map ID
Direction
Distance
Elevation

MAP FINDINGS

Site

Database(s)

EDR ID Number
EPA ID Number

SEAGATE TECHNOLOGY INC (Continued)

1000314176

Haz Material Name: FLAMMABLE LIQUID NOS
Haz Class Number: Not reported
UN NA Number: UN1993
Packing Group Number: Not reported
Container Qty: 5
Container Code: DMPF
Waste Qty: 80
Waste Units Code: AD
Waste Code List: D001

Manifest ID: 347539
Manifest Row: 3
Haz Material Name: ACID LIQUID NOS
Haz Class Number: Not reported
UN NA Number: NA1760
Packing Group Number: Not reported
Container Qty: 1
Container Code: DMPF
Waste Qty: 5
Waste Units Code: AD
Waste Code List: D002

Manifest ID: 347539
Manifest Row: 4
Haz Material Name: WASTE ORM-A
Haz Class Number: Not reported
UN NA Number: NA1693
Packing Group Number: Not reported
Container Qty: 2
Container Code: DMPF
Waste Qty: 32
Waste Units Code: AD
Waste Code List: U226

Name: SEAGATE TECHNOLOGY INC
Address: 12701 WHITEWATER DR
City,State,Zip: MINNETONKA, MN 55343-9440
Manifest ID: 347540
Generator ID: MND980999353
Generator AI ID: 20860
Transporter 1 ID: ILD099202681
Transporter 1 AI ID: 33601
Transporter 1 AI Name: Chemical Waste Management
Transporter 1 Address: 3003 Butterfield Rd
Transporter 1 City: Oak Brook
Transporter 1 State: IL
Transporter 1 ZIP: 60523-1107
Transporter 2 ID: ILD099202681
Transporter 2 AI ID: 33601
Transporter 2 AI Name: Chemical Waste Management
Transporter 2 Address: 3003 Butterfield Rd
Transporter 2 City: Oak Brook
Transporter 2 State: IL
Transporter 2 ZIP: 60523-1107
TSD ID: WID003967148
TSD AI ID: 33607

Map ID
Direction
Distance
Elevation

MAP FINDINGS

Site

Database(s)

EDR ID Number
EPA ID Number

SEAGATE TECHNOLOGY INC (Continued)

1000314176

TSD AI Name: Veolia ES Technical Solutions LLC
TSD Address: 9451 Boundary Rd
TSD City: Menomonee Falls
TSD State: WI
TSD Zip: 53051
Gen Copy Recd Date: 7/2/1990 0:00:00
Fac Copy Recd Date: 1990-07-30 00:00:00
Gen Ship Date: 1990-06-28 00:00:00
Trans 1 Recd Date: 1990-06-28 00:00:00
Trans 2 Recd Date: 7/5/1990 0:00:00
Tsd Recd Date: 1990-07-10 00:00:00
Comments: Not reported

Detail:

Manifest ID: 347540
Manifest Row: 1
Haz Material Name: COMBUSTIBLE LIQUID NOS
Haz Class Number: Not reported
UN NA Number: NA1993
Packing Group Number: Not reported
Container Qty: 1
Container Code: DMML
Waste Qty: 55
Waste Units Code: AD
Waste Code List: D001

Manifest ID: 347540
Manifest Row: 2
Haz Material Name: COMPRESSED GAS NOS
Haz Class Number: Not reported
UN NA Number: UN1954
Packing Group Number: Not reported
Container Qty: 3
Container Code: DMML
Waste Qty: 15
Waste Units Code: AD
Waste Code List: D001

Manifest ID: 347540
Manifest Row: 3
Haz Material Name: WASTE ORM-A
Haz Class Number: Not reported
UN NA Number: NA1693
Packing Group Number: Not reported
Container Qty: 1
Container Code: DMPF
Waste Qty: 16
Waste Units Code: AD
Waste Code List: F002

Name: SEAGATE TECHNOLOGY INC
Address: 12701 WHITEWATER DR
City,State,Zip: MINNETONKA, MN 55343-9440
Manifest ID: 347541
Generator ID: MND980999353
Generator AI ID: 20860
Transporter 1 ID: ARD981908551

Map ID
Direction
Distance
Elevation

MAP FINDINGS

Site

Database(s)

EDR ID Number
EPA ID Number

SEAGATE TECHNOLOGY INC (Continued)

1000314176

Transporter 1 AI ID: 36374
Transporter 1 AI Name: Jb Hunt Special Commodities
Transporter 1 Address: 615 Jb Hunt Corporate Dr
Transporter 1 City: Lowell
Transporter 1 State: AR
Transporter 1 ZIP: 72745
Transporter 2 ID: Not reported
Transporter 2 AI ID: Not reported
Transporter 2 AI Name: Not reported
Transporter 2 Address: Not reported
Transporter 2 City: Not reported
Transporter 2 State: Not reported
Transporter 2 ZIP: Not reported
TSD ID: WID990829475
TSD AI ID: 45144
TSD AI Name: WRR Environmental Services Co Inc
TSD Address: 5200 State Road 93
TSD City: Eau Claire
TSD State: WI
TSD Zip: 54701-9678
Gen Copy Recd Date: 7/26/1995 0:00:00
Fac Copy Recd Date: 1995-07-31 00:00:00
Gen Ship Date: 1995-07-20 00:00:00
Trans 1 Recd Date: 1995-07-20 00:00:00
Trans 2 Recd Date: Not reported
Tsd Recd Date: 1995-07-20 00:00:00
Comments: Not reported

Detail:

Manifest ID: 347541
Manifest Row: 1
Haz Material Name: HALOGENATED IRRITATIN LIQ NOS
Haz Class Number: Not reported
UN NA Number: UN1610
Packing Group Number: Not reported
Container Qty: 7
Container Code: DMML
Waste Qty: 467
Waste Units Code: IB
Waste Code List: F003

WIMN:

Name: SEAGATE TECHNOLOGY INC
Address: 12701 WHITEWATER DR
Address Description: 12701 Whitewater Dr
City,State,Zip: MINNETONKA, MN 55343-9440
Status: Y
Latitude: 44.898443700000001
Longitude: -93.439904499999997
Item ID: 20860-AISI0000020860
AI ID: 20860
Document ID: 0
Subject Item Type Code: CON
Subject Item Category Code: AISI
Subject Item ID: 20860
Subject Item Category Description: Agency Interest

Map ID
Direction
Distance
Elevation

MAP FINDINGS

Site

Database(s)

EDR ID Number
EPA ID Number

SEAGATE TECHNOLOGY INC (Continued)

1000314176

Subject Item Type Description:	Conventional Site
Description:	Not reported
Subject Item Designation:	Not reported
MPCA Program:	Hazardous Waste
Program List:	HW
City, Township or Unorganized code:	239535
City, Township or Unorganized Name:	Minnetonka
Congressional District Code:	3
House District:	49B
Senate District:	49
USGS 8-digits:	07020012
USGS 8-digits Name:	Lower Minnesota River
USGS 10-digits:	0702001211
USGS 12-digits:	070200121108
USGS 12-digits Name:	Ninemile Creek
MDH Drinking Water Management Code:	21
MDH Drinking Water Management Name:	Minnetonka 13
Location Description:	Not reported
Township, Range, Direction, Section QQ:	Not reported
PLS Township:	Not reported
Range:	Not reported
Range Direction:	Not reported
Section:	Not reported
Quarters:	Not reported
Collection Method Code:	A1
Method Description:	Address Matching House Number
Ref Code:	GEN
Ref Description:	General Location
Location Verified Flag:	N
Collection Date:	09/27/2015
Timestamp of Creation:	07/26/1999
User Name of Creator:	DELTA_M_R1
Timestamp of Last Update:	04/26/2016
User Name of Last Update:	spatial_
Status Date:	Not reported
The Delta Spatial ID:	28474
Activity:	Hazardous Waste, Minimal quantity generator
Activity List:	Hazardous Waste, Minimal quantity generator
MPCA ID:	MND980999353
MPCA List:	MND980999353
Program List:	Hazardous Waste
Classification:	Not reported
Site URL:	https://webapp.pca.state.mn.us/wimn/site/20860

WIMN Detail as of Aug 2016:

Legislative District:	49B
Latitude:	44.89808724
Longitude:	-93.44292425
Activity:	Hazardous Waste, Small to Minimal QQ
MPCA ID:	MND980999353
Major Watershed:	Lower Minnesota River
Coordinate Collection Method:	Address Matching House Number
Status:	Active

Count: 0 records.

ORPHAN SUMMARY

City	EDR ID	Site Name	Site Address	Zip	Database(s)
NO SITES FOUND					

GOVERNMENT RECORDS SEARCHED / DATA CURRENCY TRACKING

To maintain currency of the following federal and state databases, EDR contacts the appropriate governmental agency on a monthly or quarterly basis, as required.

Number of Days to Update: Provides confirmation that EDR is reporting records that have been updated within 90 days from the date the government agency made the information available to the public.

STANDARD ENVIRONMENTAL RECORDS

Lists of Federal NPL (Superfund) sites

NPL: National Priority List

National Priorities List (Superfund). The NPL is a subset of CERCLIS and identifies over 1,200 sites for priority cleanup under the Superfund Program. NPL sites may encompass relatively large areas. As such, EDR provides polygon coverage for over 1,000 NPL site boundaries produced by EPA's Environmental Photographic Interpretation Center (EPIC) and regional EPA offices.

Date of Government Version: 01/25/2022	Source: EPA
Date Data Arrived at EDR: 02/03/2022	Telephone: N/A
Date Made Active in Reports: 02/22/2022	Last EDR Contact: 05/05/2022
Number of Days to Update: 19	Next Scheduled EDR Contact: 07/11/2022
	Data Release Frequency: Quarterly

NPL Site Boundaries

Sources:

EPA's Environmental Photographic Interpretation Center (EPIC)
Telephone: 202-564-7333

EPA Region 1
Telephone 617-918-1143

EPA Region 6
Telephone: 214-655-6659

EPA Region 3
Telephone 215-814-5418

EPA Region 7
Telephone: 913-551-7247

EPA Region 4
Telephone 404-562-8033

EPA Region 8
Telephone: 303-312-6774

EPA Region 5
Telephone 312-886-6686

EPA Region 9
Telephone: 415-947-4246

EPA Region 10
Telephone 206-553-8665

Proposed NPL: Proposed National Priority List Sites

A site that has been proposed for listing on the National Priorities List through the issuance of a proposed rule in the Federal Register. EPA then accepts public comments on the site, responds to the comments, and places on the NPL those sites that continue to meet the requirements for listing.

Date of Government Version: 01/25/2022	Source: EPA
Date Data Arrived at EDR: 02/03/2022	Telephone: N/A
Date Made Active in Reports: 02/22/2022	Last EDR Contact: 05/05/2022
Number of Days to Update: 19	Next Scheduled EDR Contact: 07/11/2022
	Data Release Frequency: Quarterly

NPL LIENS: Federal Superfund Liens

Federal Superfund Liens. Under the authority granted the USEPA by CERCLA of 1980, the USEPA has the authority to file liens against real property in order to recover remedial action expenditures or when the property owner received notification of potential liability. USEPA compiles a listing of filed notices of Superfund Liens.

GOVERNMENT RECORDS SEARCHED / DATA CURRENCY TRACKING

Date of Government Version: 10/15/1991
Date Data Arrived at EDR: 02/02/1994
Date Made Active in Reports: 03/30/1994
Number of Days to Update: 56

Source: EPA
Telephone: 202-564-4267
Last EDR Contact: 08/15/2011
Next Scheduled EDR Contact: 11/28/2011
Data Release Frequency: No Update Planned

Lists of Federal Delisted NPL sites

Delisted NPL: National Priority List Deletions

The National Oil and Hazardous Substances Pollution Contingency Plan (NCP) establishes the criteria that the EPA uses to delete sites from the NPL. In accordance with 40 CFR 300.425.(e), sites may be deleted from the NPL where no further response is appropriate.

Date of Government Version: 01/25/2022
Date Data Arrived at EDR: 02/03/2022
Date Made Active in Reports: 02/22/2022
Number of Days to Update: 19

Source: EPA
Telephone: N/A
Last EDR Contact: 05/05/2022
Next Scheduled EDR Contact: 07/11/2022
Data Release Frequency: Quarterly

Lists of Federal sites subject to CERCLA removals and CERCLA orders

FEDERAL FACILITY: Federal Facility Site Information listing

A listing of National Priority List (NPL) and Base Realignment and Closure (BRAC) sites found in the Comprehensive Environmental Response, Compensation and Liability Information System (CERCLIS) Database where EPA Federal Facilities Restoration and Reuse Office is involved in cleanup activities.

Date of Government Version: 05/25/2021
Date Data Arrived at EDR: 06/24/2021
Date Made Active in Reports: 09/20/2021
Number of Days to Update: 88

Source: Environmental Protection Agency
Telephone: 703-603-8704
Last EDR Contact: 04/01/2022
Next Scheduled EDR Contact: 07/11/2022
Data Release Frequency: Varies

SEMS: Superfund Enterprise Management System

SEMS (Superfund Enterprise Management System) tracks hazardous waste sites, potentially hazardous waste sites, and remedial activities performed in support of EPA's Superfund Program across the United States. The list was formerly known as CERCLIS, renamed to SEMS by the EPA in 2015. The list contains data on potentially hazardous waste sites that have been reported to the USEPA by states, municipalities, private companies and private persons, pursuant to Section 103 of the Comprehensive Environmental Response, Compensation, and Liability Act (CERCLA). This dataset also contains sites which are either proposed to or on the National Priorities List (NPL) and the sites which are in the screening and assessment phase for possible inclusion on the NPL.

Date of Government Version: 01/25/2022
Date Data Arrived at EDR: 02/03/2022
Date Made Active in Reports: 02/22/2022
Number of Days to Update: 19

Source: EPA
Telephone: 800-424-9346
Last EDR Contact: 05/05/2022
Next Scheduled EDR Contact: 07/25/2022
Data Release Frequency: Quarterly

Lists of Federal CERCLA sites with NFRAP

SEMS-ARCHIVE: Superfund Enterprise Management System Archive

GOVERNMENT RECORDS SEARCHED / DATA CURRENCY TRACKING

SEMS-ARCHIVE (Superfund Enterprise Management System Archive) tracks sites that have no further interest under the Federal Superfund Program based on available information. The list was formerly known as the CERCLIS-NFRAP, renamed to SEMS ARCHIVE by the EPA in 2015. EPA may perform a minimal level of assessment work at a site while it is archived if site conditions change and/or new information becomes available. Archived sites have been removed and archived from the inventory of SEMS sites. Archived status indicates that, to the best of EPA's knowledge, assessment at a site has been completed and that EPA has determined no further steps will be taken to list the site on the National Priorities List (NPL), unless information indicates this decision was not appropriate or other considerations require a recommendation for listing at a later time. The decision does not necessarily mean that there is no hazard associated with a given site; it only means that, based upon available information, the location is not judged to be potential NPL site.

Date of Government Version: 01/25/2022	Source: EPA
Date Data Arrived at EDR: 02/03/2022	Telephone: 800-424-9346
Date Made Active in Reports: 02/22/2022	Last EDR Contact: 05/05/2022
Number of Days to Update: 19	Next Scheduled EDR Contact: 07/25/2022
	Data Release Frequency: Quarterly

Lists of Federal RCRA facilities undergoing Corrective Action

CORRACTS: Corrective Action Report

CORRACTS identifies hazardous waste handlers with RCRA corrective action activity.

Date of Government Version: 02/28/2022	Source: EPA
Date Data Arrived at EDR: 03/02/2022	Telephone: 800-424-9346
Date Made Active in Reports: 03/17/2022	Last EDR Contact: 04/06/2022
Number of Days to Update: 15	Next Scheduled EDR Contact: 07/04/2022
	Data Release Frequency: Quarterly

Lists of Federal RCRA TSD facilities

RCRA-TSDF: RCRA - Treatment, Storage and Disposal

RCRAInfo is EPA's comprehensive information system, providing access to data supporting the Resource Conservation and Recovery Act (RCRA) of 1976 and the Hazardous and Solid Waste Amendments (HSWA) of 1984. The database includes selective information on sites which generate, transport, store, treat and/or dispose of hazardous waste as defined by the Resource Conservation and Recovery Act (RCRA). Transporters are individuals or entities that move hazardous waste from the generator offsite to a facility that can recycle, treat, store, or dispose of the waste. TSDFs treat, store, or dispose of the waste.

Date of Government Version: 02/28/2022	Source: Environmental Protection Agency
Date Data Arrived at EDR: 03/02/2022	Telephone: 312-886-6186
Date Made Active in Reports: 03/17/2022	Last EDR Contact: 04/06/2022
Number of Days to Update: 15	Next Scheduled EDR Contact: 07/04/2022
	Data Release Frequency: Quarterly

Lists of Federal RCRA generators

RCRA-LQG: RCRA - Large Quantity Generators

RCRAInfo is EPA's comprehensive information system, providing access to data supporting the Resource Conservation and Recovery Act (RCRA) of 1976 and the Hazardous and Solid Waste Amendments (HSWA) of 1984. The database includes selective information on sites which generate, transport, store, treat and/or dispose of hazardous waste as defined by the Resource Conservation and Recovery Act (RCRA). Large quantity generators (LQGs) generate over 1,000 kilograms (kg) of hazardous waste, or over 1 kg of acutely hazardous waste per month.

Date of Government Version: 02/28/2022	Source: Environmental Protection Agency
Date Data Arrived at EDR: 03/02/2022	Telephone: 312-886-6186
Date Made Active in Reports: 03/17/2022	Last EDR Contact: 04/06/2022
Number of Days to Update: 15	Next Scheduled EDR Contact: 07/04/2022
	Data Release Frequency: Quarterly

GOVERNMENT RECORDS SEARCHED / DATA CURRENCY TRACKING

RCRA-SQG: RCRA - Small Quantity Generators

RCRAInfo is EPA's comprehensive information system, providing access to data supporting the Resource Conservation and Recovery Act (RCRA) of 1976 and the Hazardous and Solid Waste Amendments (HSWA) of 1984. The database includes selective information on sites which generate, transport, store, treat and/or dispose of hazardous waste as defined by the Resource Conservation and Recovery Act (RCRA). Small quantity generators (SQGs) generate between 100 kg and 1,000 kg of hazardous waste per month.

Date of Government Version: 02/28/2022	Source: Environmental Protection Agency
Date Data Arrived at EDR: 03/02/2022	Telephone: 312-886-6186
Date Made Active in Reports: 03/17/2022	Last EDR Contact: 04/06/2022
Number of Days to Update: 15	Next Scheduled EDR Contact: 07/04/2022
	Data Release Frequency: Quarterly

RCRA-VSQG: RCRA - Very Small Quantity Generators (Formerly Conditionally Exempt Small Quantity Generators)

RCRAInfo is EPA's comprehensive information system, providing access to data supporting the Resource Conservation and Recovery Act (RCRA) of 1976 and the Hazardous and Solid Waste Amendments (HSWA) of 1984. The database includes selective information on sites which generate, transport, store, treat and/or dispose of hazardous waste as defined by the Resource Conservation and Recovery Act (RCRA). Very small quantity generators (VSQGs) generate less than 100 kg of hazardous waste, or less than 1 kg of acutely hazardous waste per month.

Date of Government Version: 02/28/2022	Source: Environmental Protection Agency
Date Data Arrived at EDR: 03/02/2022	Telephone: 312-886-6186
Date Made Active in Reports: 03/17/2022	Last EDR Contact: 04/06/2022
Number of Days to Update: 15	Next Scheduled EDR Contact: 07/04/2022
	Data Release Frequency: Quarterly

Federal institutional controls / engineering controls registries

LUCIS: Land Use Control Information System

LUCIS contains records of land use control information pertaining to the former Navy Base Realignment and Closure properties.

Date of Government Version: 02/08/2022	Source: Department of the Navy
Date Data Arrived at EDR: 02/11/2022	Telephone: 843-820-7326
Date Made Active in Reports: 05/10/2022	Last EDR Contact: 05/05/2022
Number of Days to Update: 88	Next Scheduled EDR Contact: 08/22/2022
	Data Release Frequency: Varies

US ENG CONTROLS: Engineering Controls Sites List

A listing of sites with engineering controls in place. Engineering controls include various forms of caps, building foundations, liners, and treatment methods to create pathway elimination for regulated substances to enter environmental media or effect human health.

Date of Government Version: 02/21/2022	Source: Environmental Protection Agency
Date Data Arrived at EDR: 02/23/2022	Telephone: 703-603-0695
Date Made Active in Reports: 05/24/2022	Last EDR Contact: 05/24/2022
Number of Days to Update: 90	Next Scheduled EDR Contact: 09/05/2022
	Data Release Frequency: Varies

US INST CONTROLS: Institutional Controls Sites List

A listing of sites with institutional controls in place. Institutional controls include administrative measures, such as groundwater use restrictions, construction restrictions, property use restrictions, and post remediation care requirements intended to prevent exposure to contaminants remaining on site. Deed restrictions are generally required as part of the institutional controls.

Date of Government Version: 02/21/2022	Source: Environmental Protection Agency
Date Data Arrived at EDR: 02/23/2022	Telephone: 703-603-0695
Date Made Active in Reports: 05/24/2022	Last EDR Contact: 05/04/2022
Number of Days to Update: 90	Next Scheduled EDR Contact: 09/05/2022
	Data Release Frequency: Varies

GOVERNMENT RECORDS SEARCHED / DATA CURRENCY TRACKING

Federal ERNS list

ERNS: Emergency Response Notification System

Emergency Response Notification System. ERNS records and stores information on reported releases of oil and hazardous substances.

Date of Government Version: 12/31/2021
Date Data Arrived at EDR: 03/01/2022
Date Made Active in Reports: 03/10/2022
Number of Days to Update: 9

Source: National Response Center, United States Coast Guard
Telephone: 202-267-2180
Last EDR Contact: 03/22/2022
Next Scheduled EDR Contact: 07/04/2022
Data Release Frequency: Quarterly

Lists of state- and tribal (Superfund) equivalent sites

MN PLP: Permanent List of Priorities

The list identifies hazardous waste sites where investigation and cleanup are needed, cleanup is underway, or cleanup has been completed and long-term monitoring or maintenance continues.

Date of Government Version: 02/25/2022
Date Data Arrived at EDR: 03/01/2022
Date Made Active in Reports: 05/26/2022
Number of Days to Update: 86

Source: Pollution Control Agency
Telephone: 651-296-6139
Last EDR Contact: 03/01/2022
Next Scheduled EDR Contact: 06/13/2022
Data Release Frequency: Semi-Annually

Lists of state- and tribal hazardous waste facilities

SHWS: Superfund Site Information Listing

The SRS database includes all sites that the State Superfund Program is dealing with or has dealt with. The Superfund Program identifies, investigates and determines appropriate cleanup plans for abandoned or uncontrolled hazardous waste sites where a release or potential release of a hazardous substance poses a risk to human health or the environment.

Date of Government Version: 02/25/2022
Date Data Arrived at EDR: 03/01/2022
Date Made Active in Reports: 05/26/2022
Number of Days to Update: 86

Source: Minnesota Pollution Control Agency
Telephone: 651-296-6300
Last EDR Contact: 03/01/2022
Next Scheduled EDR Contact: 06/13/2022
Data Release Frequency: Semi-Annually

Lists of state and tribal landfills and solid waste disposal facilities

SWF/LF: Permitted Solid Waste Disposal Facilities

Solid Waste Facilities/Landfill Sites. SWF/LF type records typically contain an inventory of solid waste disposal facilities or landfills in a particular state. Depending on the state, these may be active or inactive facilities or open dumps that failed to meet RCRA Subtitle D Section 4004 criteria for solid waste landfills or disposal sites.

Date of Government Version: 01/31/2022
Date Data Arrived at EDR: 02/02/2022
Date Made Active in Reports: 04/26/2022
Number of Days to Update: 83

Source: Minnesota Pollution Control Agency
Telephone: 651-296-7276
Last EDR Contact: 05/03/2022
Next Scheduled EDR Contact: 08/15/2022
Data Release Frequency: Quarterly

UNPERM LF: Unpermitted Facilities

These are facilities that have solid waste disposal yet are not permitted.

Date of Government Version: 01/31/2022
Date Data Arrived at EDR: 02/02/2022
Date Made Active in Reports: 04/26/2022
Number of Days to Update: 83

Source: Pollution Control Agency
Telephone: 651-757-2665
Last EDR Contact: 05/03/2022
Next Scheduled EDR Contact: 08/15/2022
Data Release Frequency: Semi-Annually

GOVERNMENT RECORDS SEARCHED / DATA CURRENCY TRACKING

LCP: Closed Landfills Priority List

The Minnesota Legislature enacted a law to manage and clean up the state's closed Mixed Municipal Solid Waste Landfills. Under that law, the MPCA is required to create and periodically revise a priority list of qualified landfills, based on the relative health and environmental risks they present. The MPCA established the first such priority list in December, 1994.

Date of Government Version: 03/31/2019
Date Data Arrived at EDR: 04/11/2019
Date Made Active in Reports: 05/10/2019
Number of Days to Update: 29

Source: Minnesota Pollution Control Agency
Telephone: 651-296-9543
Source: Pollution Control Agency, GIS Section
Telephone: 651-296-7266
Last EDR Contact: 05/16/2022
Next Scheduled EDR Contact: 08/29/2022
Data Release Frequency: Annually

Lists of state and tribal leaking storage tanks

LAST: Leaking Aboveground Storage Tanks

A listing of leaking aboveground storage tanks.

Date of Government Version: 01/31/2022
Date Data Arrived at EDR: 02/02/2022
Date Made Active in Reports: 04/26/2022
Number of Days to Update: 83

Source: Pollution Control Agency
Telephone: 651-296-6300
Last EDR Contact: 05/03/2022
Next Scheduled EDR Contact: 08/15/2022
Data Release Frequency: Semi-Annually

LUST: Leak Sites

Leaking Underground Storage Tank Incident Reports. LUST records contain an inventory of reported leaking underground storage tank incidents. Not all states maintain these records, and the information stored varies by state.

Date of Government Version: 01/31/2022
Date Data Arrived at EDR: 02/02/2022
Date Made Active in Reports: 04/26/2022
Number of Days to Update: 83

Source: Minnesota Pollution Control Agency
Telephone: 651-296-6300
Last EDR Contact: 05/04/2022
Next Scheduled EDR Contact: 08/15/2022
Data Release Frequency: Semi-Annually

INDIAN LUST R7: Leaking Underground Storage Tanks on Indian Land

LUSTs on Indian land in Iowa, Kansas, and Nebraska

Date of Government Version: 10/12/2021
Date Data Arrived at EDR: 11/15/2021
Date Made Active in Reports: 02/08/2022
Number of Days to Update: 85

Source: EPA Region 7
Telephone: 913-551-7003
Last EDR Contact: 04/21/2022
Next Scheduled EDR Contact: 08/01/2022
Data Release Frequency: Varies

INDIAN LUST R8: Leaking Underground Storage Tanks on Indian Land

LUSTs on Indian land in Colorado, Montana, North Dakota, South Dakota, Utah and Wyoming.

Date of Government Version: 10/12/2021
Date Data Arrived at EDR: 11/15/2021
Date Made Active in Reports: 02/08/2022
Number of Days to Update: 85

Source: EPA Region 8
Telephone: 303-312-6271
Last EDR Contact: 04/21/2022
Next Scheduled EDR Contact: 08/01/2022
Data Release Frequency: Varies

INDIAN LUST R9: Leaking Underground Storage Tanks on Indian Land

LUSTs on Indian land in Arizona, California, New Mexico and Nevada

Date of Government Version: 10/12/2021
Date Data Arrived at EDR: 11/15/2021
Date Made Active in Reports: 02/08/2022
Number of Days to Update: 85

Source: Environmental Protection Agency
Telephone: 415-972-3372
Last EDR Contact: 04/21/2022
Next Scheduled EDR Contact: 08/01/2022
Data Release Frequency: Varies

GOVERNMENT RECORDS SEARCHED / DATA CURRENCY TRACKING

INDIAN LUST R10: Leaking Underground Storage Tanks on Indian Land
LUSTs on Indian land in Alaska, Idaho, Oregon and Washington.

Date of Government Version: 10/12/2021	Source: EPA Region 10
Date Data Arrived at EDR: 11/15/2021	Telephone: 206-553-2857
Date Made Active in Reports: 02/08/2022	Last EDR Contact: 04/21/2022
Number of Days to Update: 85	Next Scheduled EDR Contact: 08/01/2022
	Data Release Frequency: Varies

INDIAN LUST R5: Leaking Underground Storage Tanks on Indian Land
Leaking underground storage tanks located on Indian Land in Michigan, Minnesota and Wisconsin.

Date of Government Version: 10/12/2021	Source: EPA, Region 5
Date Data Arrived at EDR: 11/15/2021	Telephone: 312-886-7439
Date Made Active in Reports: 02/08/2022	Last EDR Contact: 04/21/2022
Number of Days to Update: 85	Next Scheduled EDR Contact: 08/01/2022
	Data Release Frequency: Varies

INDIAN LUST R6: Leaking Underground Storage Tanks on Indian Land
LUSTs on Indian land in New Mexico and Oklahoma.

Date of Government Version: 10/12/2021	Source: EPA Region 6
Date Data Arrived at EDR: 11/15/2021	Telephone: 214-665-6597
Date Made Active in Reports: 02/08/2022	Last EDR Contact: 04/21/2022
Number of Days to Update: 85	Next Scheduled EDR Contact: 08/01/2022
	Data Release Frequency: Varies

INDIAN LUST R1: Leaking Underground Storage Tanks on Indian Land
A listing of leaking underground storage tank locations on Indian Land.

Date of Government Version: 04/28/2021	Source: EPA Region 1
Date Data Arrived at EDR: 06/11/2021	Telephone: 617-918-1313
Date Made Active in Reports: 09/07/2021	Last EDR Contact: 04/21/2022
Number of Days to Update: 88	Next Scheduled EDR Contact: 08/01/2022
	Data Release Frequency: Varies

INDIAN LUST R4: Leaking Underground Storage Tanks on Indian Land
LUSTs on Indian land in Florida, Mississippi and North Carolina.

Date of Government Version: 05/28/2021	Source: EPA Region 4
Date Data Arrived at EDR: 06/22/2021	Telephone: 404-562-8677
Date Made Active in Reports: 09/20/2021	Last EDR Contact: 04/21/2022
Number of Days to Update: 90	Next Scheduled EDR Contact: 08/01/2022
	Data Release Frequency: Varies

Lists of state and tribal registered storage tanks

FEMA UST: Underground Storage Tank Listing
A listing of all FEMA owned underground storage tanks.

Date of Government Version: 10/14/2021	Source: FEMA
Date Data Arrived at EDR: 11/05/2021	Telephone: 202-646-5797
Date Made Active in Reports: 02/01/2022	Last EDR Contact: 04/04/2022
Number of Days to Update: 88	Next Scheduled EDR Contact: 07/18/2022
	Data Release Frequency: Varies

UST: Underground Storage Tank Database
Registered Underground Storage Tanks. UST's are regulated under Subtitle I of the Resource Conservation and Recovery Act (RCRA) and must be registered with the state department responsible for administering the UST program. Available information varies by state program.

GOVERNMENT RECORDS SEARCHED / DATA CURRENCY TRACKING

Date of Government Version: 01/21/2022
Date Data Arrived at EDR: 02/02/2022
Date Made Active in Reports: 04/26/2022
Number of Days to Update: 83

Source: Minnesota Pollution Control Agency
Telephone: 651-649-5451
Last EDR Contact: 05/03/2022
Next Scheduled EDR Contact: 08/15/2022
Data Release Frequency: Semi-Annually

AST: Aboveground Storage Tanks
Registered Aboveground Storage Tanks.

Date of Government Version: 01/21/2022
Date Data Arrived at EDR: 02/02/2022
Date Made Active in Reports: 04/26/2022
Number of Days to Update: 83

Source: Minnesota Pollution Control Agency
Telephone: 651-296-0930
Last EDR Contact: 05/03/2022
Next Scheduled EDR Contact: 08/15/2022
Data Release Frequency: Semi-Annually

INDIAN UST R1: Underground Storage Tanks on Indian Land

The Indian Underground Storage Tank (UST) database provides information about underground storage tanks on Indian land in EPA Region 1 (Connecticut, Maine, Massachusetts, New Hampshire, Rhode Island, Vermont and ten Tribal Nations).

Date of Government Version: 10/14/2021
Date Data Arrived at EDR: 11/15/2021
Date Made Active in Reports: 02/08/2022
Number of Days to Update: 85

Source: EPA, Region 1
Telephone: 617-918-1313
Last EDR Contact: 04/21/2022
Next Scheduled EDR Contact: 08/01/2022
Data Release Frequency: Varies

INDIAN UST R7: Underground Storage Tanks on Indian Land

The Indian Underground Storage Tank (UST) database provides information about underground storage tanks on Indian land in EPA Region 7 (Iowa, Kansas, Missouri, Nebraska, and 9 Tribal Nations).

Date of Government Version: 10/12/2021
Date Data Arrived at EDR: 11/15/2021
Date Made Active in Reports: 02/08/2022
Number of Days to Update: 85

Source: EPA Region 7
Telephone: 913-551-7003
Last EDR Contact: 04/21/2022
Next Scheduled EDR Contact: 08/01/2022
Data Release Frequency: Varies

INDIAN UST R8: Underground Storage Tanks on Indian Land

The Indian Underground Storage Tank (UST) database provides information about underground storage tanks on Indian land in EPA Region 8 (Colorado, Montana, North Dakota, South Dakota, Utah, Wyoming and 27 Tribal Nations).

Date of Government Version: 10/12/2021
Date Data Arrived at EDR: 11/15/2021
Date Made Active in Reports: 02/08/2022
Number of Days to Update: 85

Source: EPA Region 8
Telephone: 303-312-6137
Last EDR Contact: 04/21/2022
Next Scheduled EDR Contact: 08/01/2022
Data Release Frequency: Varies

INDIAN UST R9: Underground Storage Tanks on Indian Land

The Indian Underground Storage Tank (UST) database provides information about underground storage tanks on Indian land in EPA Region 9 (Arizona, California, Hawaii, Nevada, the Pacific Islands, and Tribal Nations).

Date of Government Version: 10/12/2021
Date Data Arrived at EDR: 11/15/2021
Date Made Active in Reports: 02/08/2022
Number of Days to Update: 85

Source: EPA Region 9
Telephone: 415-972-3368
Last EDR Contact: 04/21/2022
Next Scheduled EDR Contact: 08/01/2022
Data Release Frequency: Varies

INDIAN UST R5: Underground Storage Tanks on Indian Land

The Indian Underground Storage Tank (UST) database provides information about underground storage tanks on Indian land in EPA Region 5 (Michigan, Minnesota and Wisconsin and Tribal Nations).

GOVERNMENT RECORDS SEARCHED / DATA CURRENCY TRACKING

Date of Government Version: 04/06/2021
Date Data Arrived at EDR: 06/11/2021
Date Made Active in Reports: 09/07/2021
Number of Days to Update: 88

Source: EPA Region 5
Telephone: 312-886-6136
Last EDR Contact: 04/21/2022
Next Scheduled EDR Contact: 08/01/2022
Data Release Frequency: Varies

INDIAN UST R4: Underground Storage Tanks on Indian Land

The Indian Underground Storage Tank (UST) database provides information about underground storage tanks on Indian land in EPA Region 4 (Alabama, Florida, Georgia, Kentucky, Mississippi, North Carolina, South Carolina, Tennessee and Tribal Nations)

Date of Government Version: 05/28/2021
Date Data Arrived at EDR: 06/22/2021
Date Made Active in Reports: 09/20/2021
Number of Days to Update: 90

Source: EPA Region 4
Telephone: 404-562-9424
Last EDR Contact: 04/21/2022
Next Scheduled EDR Contact: 08/01/2022
Data Release Frequency: Varies

INDIAN UST R6: Underground Storage Tanks on Indian Land

The Indian Underground Storage Tank (UST) database provides information about underground storage tanks on Indian land in EPA Region 6 (Louisiana, Arkansas, Oklahoma, New Mexico, Texas and 65 Tribes).

Date of Government Version: 10/12/2021
Date Data Arrived at EDR: 11/15/2021
Date Made Active in Reports: 02/08/2022
Number of Days to Update: 85

Source: EPA Region 6
Telephone: 214-665-7591
Last EDR Contact: 04/21/2022
Next Scheduled EDR Contact: 08/01/2022
Data Release Frequency: Varies

INDIAN UST R10: Underground Storage Tanks on Indian Land

The Indian Underground Storage Tank (UST) database provides information about underground storage tanks on Indian land in EPA Region 10 (Alaska, Idaho, Oregon, Washington, and Tribal Nations).

Date of Government Version: 10/12/2021
Date Data Arrived at EDR: 11/15/2021
Date Made Active in Reports: 02/08/2022
Number of Days to Update: 85

Source: EPA Region 10
Telephone: 206-553-2857
Last EDR Contact: 04/21/2022
Next Scheduled EDR Contact: 08/01/2022
Data Release Frequency: Varies

State and tribal institutional control / engineering control registries

INST CONTROL: Site Remediation Section Database

Sites that have an Institutional Control event.

Date of Government Version: 02/14/2022
Date Data Arrived at EDR: 02/15/2022
Date Made Active in Reports: 05/13/2022
Number of Days to Update: 87

Source: Pollution Control Agency
Telephone: 512-296-6300
Last EDR Contact: 02/15/2022
Next Scheduled EDR Contact: 06/13/2022
Data Release Frequency: Semi-Annually

Lists of state and tribal voluntary cleanup sites

VIC: Voluntary Investigation and Cleanup Program

Voluntary Investigation and Cleanup (VIC) Program List.

Date of Government Version: 02/25/2022
Date Data Arrived at EDR: 03/01/2022
Date Made Active in Reports: 05/26/2022
Number of Days to Update: 86

Source: Minnesota Pollution Control Agency
Telephone: 651-296-7291
Last EDR Contact: 03/01/2022
Next Scheduled EDR Contact: 06/13/2022
Data Release Frequency: Semi-Annually

GOVERNMENT RECORDS SEARCHED / DATA CURRENCY TRACKING

INDIAN VCP R7: Voluntary Cleanup Priority Listing

A listing of voluntary cleanup priority sites located on Indian Land located in Region 7.

Date of Government Version: 03/20/2008	Source: EPA, Region 7
Date Data Arrived at EDR: 04/22/2008	Telephone: 913-551-7365
Date Made Active in Reports: 05/19/2008	Last EDR Contact: 07/08/2021
Number of Days to Update: 27	Next Scheduled EDR Contact: 07/20/2009
	Data Release Frequency: Varies

INDIAN VCP R1: Voluntary Cleanup Priority Listing

A listing of voluntary cleanup priority sites located on Indian Land located in Region 1.

Date of Government Version: 07/27/2015	Source: EPA, Region 1
Date Data Arrived at EDR: 09/29/2015	Telephone: 617-918-1102
Date Made Active in Reports: 02/18/2016	Last EDR Contact: 03/16/2022
Number of Days to Update: 142	Next Scheduled EDR Contact: 07/04/2022
	Data Release Frequency: Varies

Lists of state and tribal brownfield sites

BROWNFIELDS: Petroleum Brownfields Program Sites

Purchasing, selling, or developing property can present a special set of obstacles if the property is contaminated with chemicals. The Petroleum Brownfields Program is one of several programs within the Minnesota Pollution Control Agency (MPCA) designed to help people address these obstacles. The purpose of the Petroleum Brownfields Program is to provide the technical assistance and liability assurance needed to expedite and facilitate the development, transfer, investigation and/or cleanup of property that is contaminated with petroleum.

Date of Government Version: 02/25/2022	Source: Pollution Control Agency
Date Data Arrived at EDR: 03/01/2022	Telephone: 651-296-7999
Date Made Active in Reports: 05/26/2022	Last EDR Contact: 03/01/2022
Number of Days to Update: 86	Next Scheduled EDR Contact: 06/13/2022
	Data Release Frequency: Semi-Annually

ADDITIONAL ENVIRONMENTAL RECORDS

Local Brownfield lists

US BROWNFIELDS: A Listing of Brownfields Sites

Brownfields are real property, the expansion, redevelopment, or reuse of which may be complicated by the presence or potential presence of a hazardous substance, pollutant, or contaminant. Cleaning up and reinvesting in these properties takes development pressures off of undeveloped, open land, and both improves and protects the environment. Assessment, Cleanup and Redevelopment Exchange System (ACRES) stores information reported by EPA Brownfields grant recipients on brownfields properties assessed or cleaned up with grant funding as well as information on Targeted Brownfields Assessments performed by EPA Regions. A listing of ACRES Brownfield sites is obtained from Cleanups in My Community. Cleanups in My Community provides information on Brownfields properties for which information is reported back to EPA, as well as areas served by Brownfields grant programs.

Date of Government Version: 02/23/2022	Source: Environmental Protection Agency
Date Data Arrived at EDR: 03/10/2022	Telephone: 202-566-2777
Date Made Active in Reports: 03/10/2022	Last EDR Contact: 03/15/2022
Number of Days to Update: 0	Next Scheduled EDR Contact: 06/27/2022
	Data Release Frequency: Semi-Annually

Local Lists of Landfill / Solid Waste Disposal Sites

SWRCY: Recycling Facilities

A listing of companies that accept commercial quantities of recyclable materials.

Date of Government Version: 10/01/2020	Source: Pollution Control Agency
Date Data Arrived at EDR: 02/02/2021	Telephone: 651-296-6300
Date Made Active in Reports: 04/28/2021	Last EDR Contact: 05/02/2022
Number of Days to Update: 85	Next Scheduled EDR Contact: 08/15/2022
	Data Release Frequency: Varies

GOVERNMENT RECORDS SEARCHED / DATA CURRENCY TRACKING

INDIAN ODI: Report on the Status of Open Dumps on Indian Lands

Location of open dumps on Indian land.

Date of Government Version: 12/31/1998
Date Data Arrived at EDR: 12/03/2007
Date Made Active in Reports: 01/24/2008
Number of Days to Update: 52

Source: Environmental Protection Agency
Telephone: 703-308-8245
Last EDR Contact: 04/21/2022
Next Scheduled EDR Contact: 08/08/2022
Data Release Frequency: Varies

ODI: Open Dump Inventory

An open dump is defined as a disposal facility that does not comply with one or more of the Part 257 or Part 258 Subtitle D Criteria.

Date of Government Version: 06/30/1985
Date Data Arrived at EDR: 08/09/2004
Date Made Active in Reports: 09/17/2004
Number of Days to Update: 39

Source: Environmental Protection Agency
Telephone: 800-424-9346
Last EDR Contact: 06/09/2004
Next Scheduled EDR Contact: N/A
Data Release Frequency: No Update Planned

DEBRIS REGION 9: Torres Martinez Reservation Illegal Dump Site Locations

A listing of illegal dump sites location on the Torres Martinez Indian Reservation located in eastern Riverside County and northern Imperial County, California.

Date of Government Version: 01/12/2009
Date Data Arrived at EDR: 05/07/2009
Date Made Active in Reports: 09/21/2009
Number of Days to Update: 137

Source: EPA, Region 9
Telephone: 415-947-4219
Last EDR Contact: 04/14/2022
Next Scheduled EDR Contact: 08/01/2022
Data Release Frequency: No Update Planned

IHS OPEN DUMPS: Open Dumps on Indian Land

A listing of all open dumps located on Indian Land in the United States.

Date of Government Version: 04/01/2014
Date Data Arrived at EDR: 08/06/2014
Date Made Active in Reports: 01/29/2015
Number of Days to Update: 176

Source: Department of Health & Human Services, Indian Health Service
Telephone: 301-443-1452
Last EDR Contact: 04/28/2022
Next Scheduled EDR Contact: 08/08/2022
Data Release Frequency: Varies

Local Lists of Hazardous waste / Contaminated Sites

US HIST CDL: National Clandestine Laboratory Register

A listing of clandestine drug lab locations that have been removed from the DEAs National Clandestine Laboratory Register.

Date of Government Version: 02/22/2022
Date Data Arrived at EDR: 02/23/2022
Date Made Active in Reports: 05/10/2022
Number of Days to Update: 76

Source: Drug Enforcement Administration
Telephone: 202-307-1000
Last EDR Contact: 05/24/2022
Next Scheduled EDR Contact: 09/05/2022
Data Release Frequency: No Update Planned

SRS: Site Remediation Section Database

The database contains site information for sites monitored by the Site Remediation Section.

Date of Government Version: 02/25/2022
Date Data Arrived at EDR: 03/01/2022
Date Made Active in Reports: 05/26/2022
Number of Days to Update: 86

Source: Pollution Control Agency
Telephone: 651-282-5988
Last EDR Contact: 03/01/2022
Next Scheduled EDR Contact: 06/13/2022
Data Release Frequency: Semi-Annually

GOVERNMENT RECORDS SEARCHED / DATA CURRENCY TRACKING

CDL: Clandestine Drug Labs

This data was passively gathered. That is, the DOH asks law enforcement and other agencies to notify them of Clandestine Drug Labs (CDLs). They do not require reporting of events. Therefore the data represents only a subset of all CDLs. This data has not been verified. The DOH has made no attempt to verify that reported CDLs actually occurred. They have no knowledge if the CDL was involved in cooking or just consisted of chemicals associated with Meth production. The reports they receive are that a suspected CDL was seized.

Date of Government Version: 12/21/2021	Source: Department of Health
Date Data Arrived at EDR: 12/22/2021	Telephone: 651-215-5800
Date Made Active in Reports: 03/15/2022	Last EDR Contact: 04/25/2022
Number of Days to Update: 83	Next Scheduled EDR Contact: 07/11/2022
	Data Release Frequency: Quarterly

MN DEL PLP: Delisted Permanent List of Priorities

This generally means that either no more cleanup at a site is needed or that no state superfund funding is needed for long term monitoring activities.

Date of Government Version: 02/25/2022	Source: Pollution Control Agency
Date Data Arrived at EDR: 03/01/2022	Telephone: 651-296-6139
Date Made Active in Reports: 05/26/2022	Last EDR Contact: 03/01/2022
Number of Days to Update: 86	Next Scheduled EDR Contact: 06/13/2022
	Data Release Frequency: Semi-Annually

US CDL: Clandestine Drug Labs

A listing of clandestine drug lab locations. The U.S. Department of Justice ("the Department") provides this web site as a public service. It contains addresses of some locations where law enforcement agencies reported they found chemicals or other items that indicated the presence of either clandestine drug laboratories or dumpsites. In most cases, the source of the entries is not the Department, and the Department has not verified the entry and does not guarantee its accuracy. Members of the public must verify the accuracy of all entries by, for example, contacting local law enforcement and local health departments.

Date of Government Version: 02/22/2022	Source: Drug Enforcement Administration
Date Data Arrived at EDR: 02/23/2022	Telephone: 202-307-1000
Date Made Active in Reports: 05/10/2022	Last EDR Contact: 05/24/2022
Number of Days to Update: 76	Next Scheduled EDR Contact: 09/05/2022
	Data Release Frequency: Quarterly

PFAS: PFAS Contamination Site Location Listing

PFOS and PFOA stand for perfluorooctane sulfonate and perfluorooctanoic acid, respectively. Both are fluorinated organic chemicals, part of a larger family of compounds referred to as perfluoroalkyl substances (PFASs).

Date of Government Version: 05/04/2022	Source: Pollution Control Agency
Date Data Arrived at EDR: 05/05/2022	Telephone: 651-757-2768
Date Made Active in Reports: 05/06/2022	Last EDR Contact: 04/25/2022
Number of Days to Update: 1	Next Scheduled EDR Contact: 08/08/2022
	Data Release Frequency: Varies

Local Land Records

LIENS: Environmental Liens

Sites included in the Site Remediation System Database that have Environmental Liens.

Date of Government Version: 11/29/2021	Source: Pollution Control Agency
Date Data Arrived at EDR: 12/01/2021	Telephone: 602-282-5988
Date Made Active in Reports: 02/14/2022	Last EDR Contact: 05/26/2022
Number of Days to Update: 75	Next Scheduled EDR Contact: 09/12/2022
	Data Release Frequency: No Update Planned

LIENS 2: CERCLA Lien Information

A Federal CERCLA ('Superfund') lien can exist by operation of law at any site or property at which EPA has spent Superfund monies. These monies are spent to investigate and address releases and threatened releases of contamination. CERCLIS provides information as to the identity of these sites and properties.

GOVERNMENT RECORDS SEARCHED / DATA CURRENCY TRACKING

Date of Government Version: 01/25/2022
Date Data Arrived at EDR: 02/03/2022
Date Made Active in Reports: 02/22/2022
Number of Days to Update: 19

Source: Environmental Protection Agency
Telephone: 202-564-6023
Last EDR Contact: 05/05/2022
Next Scheduled EDR Contact: 07/11/2022
Data Release Frequency: Semi-Annually

Records of Emergency Release Reports

HMIRS: Hazardous Materials Information Reporting System

Hazardous Materials Incident Report System. HMIRS contains hazardous material spill incidents reported to DOT.

Date of Government Version: 12/15/2021
Date Data Arrived at EDR: 12/16/2021
Date Made Active in Reports: 03/10/2022
Number of Days to Update: 84

Source: U.S. Department of Transportation
Telephone: 202-366-4555
Last EDR Contact: 03/21/2022
Next Scheduled EDR Contact: 07/04/2022
Data Release Frequency: Quarterly

SPILLS: Spills Database

Spills reported to the Pollution Control Agency.

Date of Government Version: 01/21/2022
Date Data Arrived at EDR: 02/02/2022
Date Made Active in Reports: 04/27/2022
Number of Days to Update: 84

Source: Minnesota Pollution Control Agency
Telephone: 651-649-5451
Last EDR Contact: 05/03/2022
Next Scheduled EDR Contact: 08/15/2022
Data Release Frequency: Semi-Annually

AG SPILLS: Department of Agriculture Spills

This data is a list of pesticide/fertilizer incidents reported to have occurred in Minnesota.

Date of Government Version: 12/15/2021
Date Data Arrived at EDR: 02/01/2022
Date Made Active in Reports: 04/26/2022
Number of Days to Update: 84

Source: Department of Agriculture
Telephone: 651-297-3997
Last EDR Contact: 05/03/2022
Next Scheduled EDR Contact: 08/15/2022
Data Release Frequency: Quarterly

SPILLS 90: SPILLS90 data from FirstSearch

Spills 90 includes those spill and release records available exclusively from FirstSearch databases. Typically, they may include chemical, oil and/or hazardous substance spills recorded after 1990. Duplicate records that are already included in EDR incident and release records are not included in Spills 90.

Date of Government Version: 11/01/2012
Date Data Arrived at EDR: 01/03/2013
Date Made Active in Reports: 02/11/2013
Number of Days to Update: 39

Source: FirstSearch
Telephone: N/A
Last EDR Contact: 01/03/2013
Next Scheduled EDR Contact: N/A
Data Release Frequency: No Update Planned

SPILLS 80: SPILLS80 data from FirstSearch

Spills 80 includes those spill and release records available from FirstSearch databases prior to 1990. Typically, they may include chemical, oil and/or hazardous substance spills recorded before 1990. Duplicate records that are already included in EDR incident and release records are not included in Spills 80.

Date of Government Version: 11/20/2001
Date Data Arrived at EDR: 01/03/2013
Date Made Active in Reports: 03/06/2013
Number of Days to Update: 62

Source: FirstSearch
Telephone: N/A
Last EDR Contact: 01/03/2013
Next Scheduled EDR Contact: N/A
Data Release Frequency: No Update Planned

Other Ascertainable Records

GOVERNMENT RECORDS SEARCHED / DATA CURRENCY TRACKING

RCRA NonGen / NLR: RCRA - Non Generators / No Longer Regulated

RCRAInfo is EPA's comprehensive information system, providing access to data supporting the Resource Conservation and Recovery Act (RCRA) of 1976 and the Hazardous and Solid Waste Amendments (HSWA) of 1984. The database includes selective information on sites which generate, transport, store, treat and/or dispose of hazardous waste as defined by the Resource Conservation and Recovery Act (RCRA). Non-Generators do not presently generate hazardous waste.

Date of Government Version: 02/28/2022	Source: Environmental Protection Agency
Date Data Arrived at EDR: 03/02/2022	Telephone: 312-886-6186
Date Made Active in Reports: 03/17/2022	Last EDR Contact: 04/06/2022
Number of Days to Update: 15	Next Scheduled EDR Contact: 07/04/2022
	Data Release Frequency: Quarterly

FUDS: Formerly Used Defense Sites

The listing includes locations of Formerly Used Defense Sites properties where the US Army Corps of Engineers is actively working or will take necessary cleanup actions.

Date of Government Version: 12/01/2021	Source: U.S. Army Corps of Engineers
Date Data Arrived at EDR: 02/15/2022	Telephone: 202-528-4285
Date Made Active in Reports: 05/10/2022	Last EDR Contact: 05/17/2022
Number of Days to Update: 84	Next Scheduled EDR Contact: 08/29/2022
	Data Release Frequency: Varies

DOD: Department of Defense Sites

This data set consists of federally owned or administered lands, administered by the Department of Defense, that have any area equal to or greater than 640 acres of the United States, Puerto Rico, and the U.S. Virgin Islands.

Date of Government Version: 06/07/2021	Source: USGS
Date Data Arrived at EDR: 07/13/2021	Telephone: 888-275-8747
Date Made Active in Reports: 03/09/2022	Last EDR Contact: 04/12/2022
Number of Days to Update: 239	Next Scheduled EDR Contact: 07/25/2022
	Data Release Frequency: Varies

FEDLAND: Federal and Indian Lands

Federally and Indian administrated lands of the United States. Lands included are administrated by: Army Corps of Engineers, Bureau of Reclamation, National Wild and Scenic River, National Wildlife Refuge, Public Domain Land, Wilderness, Wilderness Study Area, Wildlife Management Area, Bureau of Indian Affairs, Bureau of Land Management, Department of Justice, Forest Service, Fish and Wildlife Service, National Park Service.

Date of Government Version: 04/02/2018	Source: U.S. Geological Survey
Date Data Arrived at EDR: 04/11/2018	Telephone: 888-275-8747
Date Made Active in Reports: 11/06/2019	Last EDR Contact: 04/05/2022
Number of Days to Update: 574	Next Scheduled EDR Contact: 07/18/2022
	Data Release Frequency: N/A

SCRD DRYCLEANERS: State Coalition for Remediation of Drycleaners Listing

The State Coalition for Remediation of Drycleaners was established in 1998, with support from the U.S. EPA Office of Superfund Remediation and Technology Innovation. It is comprised of representatives of states with established drycleaner remediation programs. Currently the member states are Alabama, Connecticut, Florida, Illinois, Kansas, Minnesota, Missouri, North Carolina, Oregon, South Carolina, Tennessee, Texas, and Wisconsin.

Date of Government Version: 01/01/2017	Source: Environmental Protection Agency
Date Data Arrived at EDR: 02/03/2017	Telephone: 615-532-8599
Date Made Active in Reports: 04/07/2017	Last EDR Contact: 05/06/2022
Number of Days to Update: 63	Next Scheduled EDR Contact: 08/22/2022
	Data Release Frequency: Varies

US FIN ASSUR: Financial Assurance Information

All owners and operators of facilities that treat, store, or dispose of hazardous waste are required to provide proof that they will have sufficient funds to pay for the clean up, closure, and post-closure care of their facilities.

GOVERNMENT RECORDS SEARCHED / DATA CURRENCY TRACKING

Date of Government Version: 12/13/2021
Date Data Arrived at EDR: 12/17/2021
Date Made Active in Reports: 03/17/2022
Number of Days to Update: 90

Source: Environmental Protection Agency
Telephone: 202-566-1917
Last EDR Contact: 03/21/2022
Next Scheduled EDR Contact: 07/04/2022
Data Release Frequency: Quarterly

EPA WATCH LIST: EPA WATCH LIST

EPA maintains a "Watch List" to facilitate dialogue between EPA, state and local environmental agencies on enforcement matters relating to facilities with alleged violations identified as either significant or high priority. Being on the Watch List does not mean that the facility has actually violated the law only that an investigation by EPA or a state or local environmental agency has led those organizations to allege that an unproven violation has in fact occurred. Being on the Watch List does not represent a higher level of concern regarding the alleged violations that were detected, but instead indicates cases requiring additional dialogue between EPA, state and local agencies - primarily because of the length of time the alleged violation has gone unaddressed or unresolved.

Date of Government Version: 08/30/2013
Date Data Arrived at EDR: 03/21/2014
Date Made Active in Reports: 06/17/2014
Number of Days to Update: 88

Source: Environmental Protection Agency
Telephone: 617-520-3000
Last EDR Contact: 04/28/2022
Next Scheduled EDR Contact: 08/15/2022
Data Release Frequency: Quarterly

2020 COR ACTION: 2020 Corrective Action Program List

The EPA has set ambitious goals for the RCRA Corrective Action program by creating the 2020 Corrective Action Universe. This RCRA cleanup baseline includes facilities expected to need corrective action. The 2020 universe contains a wide variety of sites. Some properties are heavily contaminated while others were contaminated but have since been cleaned up. Still others have not been fully investigated yet, and may require little or no remediation. Inclusion in the 2020 Universe does not necessarily imply failure on the part of a facility to meet its RCRA obligations.

Date of Government Version: 09/30/2017
Date Data Arrived at EDR: 05/08/2018
Date Made Active in Reports: 07/20/2018
Number of Days to Update: 73

Source: Environmental Protection Agency
Telephone: 703-308-4044
Last EDR Contact: 05/06/2022
Next Scheduled EDR Contact: 08/15/2022
Data Release Frequency: Varies

TSCA: Toxic Substances Control Act

Toxic Substances Control Act. TSCA identifies manufacturers and importers of chemical substances included on the TSCA Chemical Substance Inventory list. It includes data on the production volume of these substances by plant site.

Date of Government Version: 12/31/2016
Date Data Arrived at EDR: 06/17/2020
Date Made Active in Reports: 09/10/2020
Number of Days to Update: 85

Source: EPA
Telephone: 202-260-5521
Last EDR Contact: 03/18/2022
Next Scheduled EDR Contact: 06/27/2022
Data Release Frequency: Every 4 Years

TRIS: Toxic Chemical Release Inventory System

Toxic Release Inventory System. TRIS identifies facilities which release toxic chemicals to the air, water and land in reportable quantities under SARA Title III Section 313.

Date of Government Version: 12/31/2018
Date Data Arrived at EDR: 08/14/2020
Date Made Active in Reports: 11/04/2020
Number of Days to Update: 82

Source: EPA
Telephone: 202-566-0250
Last EDR Contact: 05/20/2022
Next Scheduled EDR Contact: 08/29/2022
Data Release Frequency: Annually

SSTS: Section 7 Tracking Systems

Section 7 of the Federal Insecticide, Fungicide and Rodenticide Act, as amended (92 Stat. 829) requires all registered pesticide-producing establishments to submit a report to the Environmental Protection Agency by March 1st each year. Each establishment must report the types and amounts of pesticides, active ingredients and devices being produced, and those having been produced and sold or distributed in the past year.

GOVERNMENT RECORDS SEARCHED / DATA CURRENCY TRACKING

Date of Government Version: 01/19/2022
Date Data Arrived at EDR: 01/19/2022
Date Made Active in Reports: 04/11/2022
Number of Days to Update: 82

Source: EPA
Telephone: 202-564-4203
Last EDR Contact: 04/20/2022
Next Scheduled EDR Contact: 08/01/2022
Data Release Frequency: Annually

ROD: Records Of Decision

Record of Decision. ROD documents mandate a permanent remedy at an NPL (Superfund) site containing technical and health information to aid in the cleanup.

Date of Government Version: 01/25/2022
Date Data Arrived at EDR: 02/03/2022
Date Made Active in Reports: 02/22/2022
Number of Days to Update: 19

Source: EPA
Telephone: 703-416-0223
Last EDR Contact: 05/05/2022
Next Scheduled EDR Contact: 06/13/2022
Data Release Frequency: Annually

RMP: Risk Management Plans

When Congress passed the Clean Air Act Amendments of 1990, it required EPA to publish regulations and guidance for chemical accident prevention at facilities using extremely hazardous substances. The Risk Management Program Rule (RMP Rule) was written to implement Section 112(r) of these amendments. The rule, which built upon existing industry codes and standards, requires companies of all sizes that use certain flammable and toxic substances to develop a Risk Management Program, which includes a(n): Hazard assessment that details the potential effects of an accidental release, an accident history of the last five years, and an evaluation of worst-case and alternative accidental releases; Prevention program that includes safety precautions and maintenance, monitoring, and employee training measures; and Emergency response program that spells out emergency health care, employee training measures and procedures for informing the public and response agencies (e.g the fire department) should an accident occur.

Date of Government Version: 04/27/2022
Date Data Arrived at EDR: 05/04/2022
Date Made Active in Reports: 05/10/2022
Number of Days to Update: 6

Source: Environmental Protection Agency
Telephone: 202-564-8600
Last EDR Contact: 04/18/2022
Next Scheduled EDR Contact: 08/01/2022
Data Release Frequency: Varies

RAATS: RCRA Administrative Action Tracking System

RCRA Administration Action Tracking System. RAATS contains records based on enforcement actions issued under RCRA pertaining to major violators and includes administrative and civil actions brought by the EPA. For administration actions after September 30, 1995, data entry in the RAATS database was discontinued. EPA will retain a copy of the database for historical records. It was necessary to terminate RAATS because a decrease in agency resources made it impossible to continue to update the information contained in the database.

Date of Government Version: 04/17/1995
Date Data Arrived at EDR: 07/03/1995
Date Made Active in Reports: 08/07/1995
Number of Days to Update: 35

Source: EPA
Telephone: 202-564-4104
Last EDR Contact: 06/02/2008
Next Scheduled EDR Contact: 09/01/2008
Data Release Frequency: No Update Planned

PRP: Potentially Responsible Parties

A listing of verified Potentially Responsible Parties

Date of Government Version: 01/25/2022
Date Data Arrived at EDR: 02/03/2022
Date Made Active in Reports: 02/25/2022
Number of Days to Update: 22

Source: EPA
Telephone: 202-564-6023
Last EDR Contact: 05/05/2022
Next Scheduled EDR Contact: 08/15/2022
Data Release Frequency: Quarterly

PADS: PCB Activity Database System

PCB Activity Database. PADS Identifies generators, transporters, commercial storers and/or brokers and disposers of PCB's who are required to notify the EPA of such activities.

GOVERNMENT RECORDS SEARCHED / DATA CURRENCY TRACKING

Date of Government Version: 01/20/2022
Date Data Arrived at EDR: 01/20/2022
Date Made Active in Reports: 03/25/2022
Number of Days to Update: 64

Source: EPA
Telephone: 202-566-0500
Last EDR Contact: 04/08/2022
Next Scheduled EDR Contact: 07/18/2022
Data Release Frequency: Annually

ICIS: Integrated Compliance Information System

The Integrated Compliance Information System (ICIS) supports the information needs of the national enforcement and compliance program as well as the unique needs of the National Pollutant Discharge Elimination System (NPDES) program.

Date of Government Version: 11/18/2016
Date Data Arrived at EDR: 11/23/2016
Date Made Active in Reports: 02/10/2017
Number of Days to Update: 79

Source: Environmental Protection Agency
Telephone: 202-564-2501
Last EDR Contact: 03/31/2022
Next Scheduled EDR Contact: 07/18/2022
Data Release Frequency: Quarterly

FTTS: FIFRA/ TSCA Tracking System - FIFRA (Federal Insecticide, Fungicide, & Rodenticide Act)/TSCA (Toxic Substances Control Act)
FTTS tracks administrative cases and pesticide enforcement actions and compliance activities related to FIFRA, TSCA and EPCRA (Emergency Planning and Community Right-to-Know Act). To maintain currency, EDR contacts the Agency on a quarterly basis.

Date of Government Version: 04/09/2009
Date Data Arrived at EDR: 04/16/2009
Date Made Active in Reports: 05/11/2009
Number of Days to Update: 25

Source: EPA/Office of Prevention, Pesticides and Toxic Substances
Telephone: 202-566-1667
Last EDR Contact: 08/18/2017
Next Scheduled EDR Contact: 12/04/2017
Data Release Frequency: No Update Planned

FTTS INSP: FIFRA/ TSCA Tracking System - FIFRA (Federal Insecticide, Fungicide, & Rodenticide Act)/TSCA (Toxic Substances Control Act)
A listing of FIFRA/TSCA Tracking System (FTTS) inspections and enforcements.

Date of Government Version: 04/09/2009
Date Data Arrived at EDR: 04/16/2009
Date Made Active in Reports: 05/11/2009
Number of Days to Update: 25

Source: EPA
Telephone: 202-566-1667
Last EDR Contact: 08/18/2017
Next Scheduled EDR Contact: 12/04/2017
Data Release Frequency: No Update Planned

MLTS: Material Licensing Tracking System

MLTS is maintained by the Nuclear Regulatory Commission and contains a list of approximately 8,100 sites which possess or use radioactive materials and which are subject to NRC licensing requirements. To maintain currency, EDR contacts the Agency on a quarterly basis.

Date of Government Version: 07/29/2021
Date Data Arrived at EDR: 08/24/2021
Date Made Active in Reports: 11/19/2021
Number of Days to Update: 87

Source: Nuclear Regulatory Commission
Telephone: 301-415-7169
Last EDR Contact: 04/18/2022
Next Scheduled EDR Contact: 08/01/2022
Data Release Frequency: Quarterly

COAL ASH DOE: Steam-Electric Plant Operation Data

A listing of power plants that store ash in surface ponds.

Date of Government Version: 12/31/2020
Date Data Arrived at EDR: 11/30/2021
Date Made Active in Reports: 02/22/2022
Number of Days to Update: 84

Source: Department of Energy
Telephone: 202-586-8719
Last EDR Contact: 02/28/2022
Next Scheduled EDR Contact: 06/13/2022
Data Release Frequency: Varies

COAL ASH EPA: Coal Combustion Residues Surface Impoundments List

A listing of coal combustion residues surface impoundments with high hazard potential ratings.

GOVERNMENT RECORDS SEARCHED / DATA CURRENCY TRACKING

Date of Government Version: 01/12/2017
Date Data Arrived at EDR: 03/05/2019
Date Made Active in Reports: 11/11/2019
Number of Days to Update: 251

Source: Environmental Protection Agency
Telephone: N/A
Last EDR Contact: 05/25/2022
Next Scheduled EDR Contact: 09/12/2022
Data Release Frequency: Varies

PCB TRANSFORMER: PCB Transformer Registration Database

The database of PCB transformer registrations that includes all PCB registration submittals.

Date of Government Version: 09/13/2019
Date Data Arrived at EDR: 11/06/2019
Date Made Active in Reports: 02/10/2020
Number of Days to Update: 96

Source: Environmental Protection Agency
Telephone: 202-566-0517
Last EDR Contact: 05/06/2022
Next Scheduled EDR Contact: 08/15/2022
Data Release Frequency: Varies

RADINFO: Radiation Information Database

The Radiation Information Database (RADINFO) contains information about facilities that are regulated by U.S. Environmental Protection Agency (EPA) regulations for radiation and radioactivity.

Date of Government Version: 07/01/2019
Date Data Arrived at EDR: 07/01/2019
Date Made Active in Reports: 09/23/2019
Number of Days to Update: 84

Source: Environmental Protection Agency
Telephone: 202-343-9775
Last EDR Contact: 03/28/2022
Next Scheduled EDR Contact: 07/11/2022
Data Release Frequency: Quarterly

HIST FTTS: FIFRA/TSCA Tracking System Administrative Case Listing

A complete administrative case listing from the FIFRA/TSCA Tracking System (FTTS) for all ten EPA regions. The information was obtained from the National Compliance Database (NCDB). NCDB supports the implementation of FIFRA (Federal Insecticide, Fungicide, and Rodenticide Act) and TSCA (Toxic Substances Control Act). Some EPA regions are now closing out records. Because of that, and the fact that some EPA regions are not providing EPA Headquarters with updated records, it was decided to create a HIST FTTS database. It included records that may not be included in the newer FTTS database updates. This database is no longer updated.

Date of Government Version: 10/19/2006
Date Data Arrived at EDR: 03/01/2007
Date Made Active in Reports: 04/10/2007
Number of Days to Update: 40

Source: Environmental Protection Agency
Telephone: 202-564-2501
Last EDR Contact: 12/17/2007
Next Scheduled EDR Contact: 03/17/2008
Data Release Frequency: No Update Planned

HIST FTTS INSP: FIFRA/TSCA Tracking System Inspection & Enforcement Case Listing

A complete inspection and enforcement case listing from the FIFRA/TSCA Tracking System (FTTS) for all ten EPA regions. The information was obtained from the National Compliance Database (NCDB). NCDB supports the implementation of FIFRA (Federal Insecticide, Fungicide, and Rodenticide Act) and TSCA (Toxic Substances Control Act). Some EPA regions are now closing out records. Because of that, and the fact that some EPA regions are not providing EPA Headquarters with updated records, it was decided to create a HIST FTTS database. It included records that may not be included in the newer FTTS database updates. This database is no longer updated.

Date of Government Version: 10/19/2006
Date Data Arrived at EDR: 03/01/2007
Date Made Active in Reports: 04/10/2007
Number of Days to Update: 40

Source: Environmental Protection Agency
Telephone: 202-564-2501
Last EDR Contact: 12/17/2008
Next Scheduled EDR Contact: 03/17/2008
Data Release Frequency: No Update Planned

DOT OPS: Incident and Accident Data

Department of Transportation, Office of Pipeline Safety Incident and Accident data.

Date of Government Version: 01/02/2020
Date Data Arrived at EDR: 01/28/2020
Date Made Active in Reports: 04/17/2020
Number of Days to Update: 80

Source: Department of Transportation, Office of Pipeline Safety
Telephone: 202-366-4595
Last EDR Contact: 04/26/2022
Next Scheduled EDR Contact: 08/08/2022
Data Release Frequency: Quarterly

GOVERNMENT RECORDS SEARCHED / DATA CURRENCY TRACKING

CONSENT: Superfund (CERCLA) Consent Decrees

Major legal settlements that establish responsibility and standards for cleanup at NPL (Superfund) sites. Released periodically by United States District Courts after settlement by parties to litigation matters.

Date of Government Version: 12/31/2021	Source: Department of Justice, Consent Decree Library
Date Data Arrived at EDR: 01/14/2022	Telephone: Varies
Date Made Active in Reports: 03/25/2022	Last EDR Contact: 04/04/2022
Number of Days to Update: 70	Next Scheduled EDR Contact: 07/18/2022
	Data Release Frequency: Varies

BRS: Biennial Reporting System

The Biennial Reporting System is a national system administered by the EPA that collects data on the generation and management of hazardous waste. BRS captures detailed data from two groups: Large Quantity Generators (LQG) and Treatment, Storage, and Disposal Facilities.

Date of Government Version: 12/31/2019	Source: EPA/NTIS
Date Data Arrived at EDR: 03/02/2022	Telephone: 800-424-9346
Date Made Active in Reports: 03/25/2022	Last EDR Contact: 03/02/2022
Number of Days to Update: 23	Next Scheduled EDR Contact: 07/04/2022
	Data Release Frequency: Biennially

INDIAN RESERV: Indian Reservations

This map layer portrays Indian administered lands of the United States that have any area equal to or greater than 640 acres.

Date of Government Version: 12/31/2014	Source: USGS
Date Data Arrived at EDR: 07/14/2015	Telephone: 202-208-3710
Date Made Active in Reports: 01/10/2017	Last EDR Contact: 04/05/2022
Number of Days to Update: 546	Next Scheduled EDR Contact: 07/18/2022
	Data Release Frequency: Semi-Annually

FUSRAP: Formerly Utilized Sites Remedial Action Program

DOE established the Formerly Utilized Sites Remedial Action Program (FUSRAP) in 1974 to remediate sites where radioactive contamination remained from Manhattan Project and early U.S. Atomic Energy Commission (AEC) operations.

Date of Government Version: 07/26/2021	Source: Department of Energy
Date Data Arrived at EDR: 07/27/2021	Telephone: 202-586-3559
Date Made Active in Reports: 10/22/2021	Last EDR Contact: 04/28/2022
Number of Days to Update: 87	Next Scheduled EDR Contact: 08/15/2022
	Data Release Frequency: Varies

UMTRA: Uranium Mill Tailings Sites

Uranium ore was mined by private companies for federal government use in national defense programs. When the mills shut down, large piles of the sand-like material (mill tailings) remain after uranium has been extracted from the ore. Levels of human exposure to radioactive materials from the piles are low; however, in some cases tailings were used as construction materials before the potential health hazards of the tailings were recognized.

Date of Government Version: 08/30/2019	Source: Department of Energy
Date Data Arrived at EDR: 11/15/2019	Telephone: 505-845-0011
Date Made Active in Reports: 01/28/2020	Last EDR Contact: 05/16/2022
Number of Days to Update: 74	Next Scheduled EDR Contact: 08/29/2022
	Data Release Frequency: Varies

LEAD SMELTER 1: Lead Smelter Sites

A listing of former lead smelter site locations.

Date of Government Version: 01/25/2022	Source: Environmental Protection Agency
Date Data Arrived at EDR: 02/03/2022	Telephone: 703-603-8787
Date Made Active in Reports: 02/22/2022	Last EDR Contact: 05/05/2022
Number of Days to Update: 19	Next Scheduled EDR Contact: 07/11/2022
	Data Release Frequency: Varies

GOVERNMENT RECORDS SEARCHED / DATA CURRENCY TRACKING

LEAD SMELTER 2: Lead Smelter Sites

A list of several hundred sites in the U.S. where secondary lead smelting was done from 1931 and 1964. These sites may pose a threat to public health through ingestion or inhalation of contaminated soil or dust

Date of Government Version: 04/05/2001
Date Data Arrived at EDR: 10/27/2010
Date Made Active in Reports: 12/02/2010
Number of Days to Update: 36

Source: American Journal of Public Health
Telephone: 703-305-6451
Last EDR Contact: 12/02/2009
Next Scheduled EDR Contact: N/A
Data Release Frequency: No Update Planned

US AIRS (AFS): Aerometric Information Retrieval System Facility Subsystem (AFS)

The database is a sub-system of Aerometric Information Retrieval System (AIRS). AFS contains compliance data on air pollution point sources regulated by the U.S. EPA and/or state and local air regulatory agencies. This information comes from source reports by various stationary sources of air pollution, such as electric power plants, steel mills, factories, and universities, and provides information about the air pollutants they produce. Action, air program, air program pollutant, and general level plant data. It is used to track emissions and compliance data from industrial plants.

Date of Government Version: 10/12/2016
Date Data Arrived at EDR: 10/26/2016
Date Made Active in Reports: 02/03/2017
Number of Days to Update: 100

Source: EPA
Telephone: 202-564-2496
Last EDR Contact: 09/26/2017
Next Scheduled EDR Contact: 01/08/2018
Data Release Frequency: Annually

US AIRS MINOR: Air Facility System Data

A listing of minor source facilities.

Date of Government Version: 10/12/2016
Date Data Arrived at EDR: 10/26/2016
Date Made Active in Reports: 02/03/2017
Number of Days to Update: 100

Source: EPA
Telephone: 202-564-2496
Last EDR Contact: 09/26/2017
Next Scheduled EDR Contact: 01/08/2018
Data Release Frequency: Annually

US MINES: Mines Master Index File

Contains all mine identification numbers issued for mines active or opened since 1971. The data also includes violation information.

Date of Government Version: 02/01/2022
Date Data Arrived at EDR: 02/23/2022
Date Made Active in Reports: 05/24/2022
Number of Days to Update: 90

Source: Department of Labor, Mine Safety and Health Administration
Telephone: 303-231-5959
Last EDR Contact: 05/25/2022
Next Scheduled EDR Contact: 09/05/2022
Data Release Frequency: Semi-Annually

MINES VIOLATIONS: MSHA Violation Assessment Data

Mines violation and assessment information. Department of Labor, Mine Safety & Health Administration.

Date of Government Version: 03/21/2022
Date Data Arrived at EDR: 03/22/2022
Date Made Active in Reports: 03/25/2022
Number of Days to Update: 3

Source: DOL, Mine Safety & Health Admini
Telephone: 202-693-9424
Last EDR Contact: 05/26/2022
Next Scheduled EDR Contact: 09/12/2022
Data Release Frequency: Quarterly

US MINES 2: Ferrous and Nonferrous Metal Mines Database Listing

This map layer includes ferrous (ferrous metal mines are facilities that extract ferrous metals, such as iron ore or molybdenum) and nonferrous (Nonferrous metal mines are facilities that extract nonferrous metals, such as gold, silver, copper, zinc, and lead) metal mines in the United States.

Date of Government Version: 05/06/2020
Date Data Arrived at EDR: 05/27/2020
Date Made Active in Reports: 08/13/2020
Number of Days to Update: 78

Source: USGS
Telephone: 703-648-7709
Last EDR Contact: 05/27/2022
Next Scheduled EDR Contact: 09/05/2022
Data Release Frequency: Varies

GOVERNMENT RECORDS SEARCHED / DATA CURRENCY TRACKING

US MINES 3: Active Mines & Mineral Plants Database Listing

Active Mines and Mineral Processing Plant operations for commodities monitored by the Minerals Information Team of the USGS.

Date of Government Version: 04/14/2011	Source: USGS
Date Data Arrived at EDR: 06/08/2011	Telephone: 703-648-7709
Date Made Active in Reports: 09/13/2011	Last EDR Contact: 05/27/2022
Number of Days to Update: 97	Next Scheduled EDR Contact: 09/05/2022
	Data Release Frequency: Varies

ABANDONED MINES: Abandoned Mines

An inventory of land and water impacted by past mining (primarily coal mining) is maintained by OSMRE to provide information needed to implement the Surface Mining Control and Reclamation Act of 1977 (SMCRA). The inventory contains information on the location, type, and extent of AML impacts, as well as, information on the cost associated with the reclamation of those problems. The inventory is based upon field surveys by State, Tribal, and OSMRE program officials. It is dynamic to the extent that it is modified as new problems are identified and existing problems are reclaimed.

Date of Government Version: 12/14/2021	Source: Department of Interior
Date Data Arrived at EDR: 12/15/2021	Telephone: 202-208-2609
Date Made Active in Reports: 03/10/2022	Last EDR Contact: 03/04/2022
Number of Days to Update: 85	Next Scheduled EDR Contact: 06/20/2022
	Data Release Frequency: Quarterly

FINDS: Facility Index System/Facility Registry System

Facility Index System. FINDS contains both facility information and 'pointers' to other sources that contain more detail. EDR includes the following FINDS databases in this report: PCS (Permit Compliance System), AIRS (Aerometric Information Retrieval System), DOCKET (Enforcement Docket used to manage and track information on civil judicial enforcement cases for all environmental statutes), FURS (Federal Underground Injection Control), C-DOCKET (Criminal Docket System used to track criminal enforcement actions for all environmental statutes), FFIS (Federal Facilities Information System), STATE (State Environmental Laws and Statutes), and PADS (PCB Activity Data System).

Date of Government Version: 11/04/2021	Source: EPA
Date Data Arrived at EDR: 11/22/2021	Telephone: (312) 353-2000
Date Made Active in Reports: 02/25/2022	Last EDR Contact: 05/18/2022
Number of Days to Update: 95	Next Scheduled EDR Contact: 09/12/2022
	Data Release Frequency: Quarterly

UXO: Unexploded Ordnance Sites

A listing of unexploded ordnance site locations

Date of Government Version: 12/31/2020	Source: Department of Defense
Date Data Arrived at EDR: 01/11/2022	Telephone: 703-704-1564
Date Made Active in Reports: 02/14/2022	Last EDR Contact: 04/12/2022
Number of Days to Update: 34	Next Scheduled EDR Contact: 07/25/2022
	Data Release Frequency: Varies

ECHO: Enforcement & Compliance History Information

ECHO provides integrated compliance and enforcement information for about 800,000 regulated facilities nationwide.

Date of Government Version: 01/01/2022	Source: Environmental Protection Agency
Date Data Arrived at EDR: 01/04/2022	Telephone: 202-564-2280
Date Made Active in Reports: 01/10/2022	Last EDR Contact: 04/05/2022
Number of Days to Update: 6	Next Scheduled EDR Contact: 07/18/2022
	Data Release Frequency: Quarterly

DOCKET HWC: Hazardous Waste Compliance Docket Listing

A complete list of the Federal Agency Hazardous Waste Compliance Docket Facilities.

GOVERNMENT RECORDS SEARCHED / DATA CURRENCY TRACKING

Date of Government Version: 05/06/2021
Date Data Arrived at EDR: 05/21/2021
Date Made Active in Reports: 08/11/2021
Number of Days to Update: 82

Source: Environmental Protection Agency
Telephone: 202-564-0527
Last EDR Contact: 05/19/2022
Next Scheduled EDR Contact: 09/05/2022
Data Release Frequency: Varies

FUELS PROGRAM: EPA Fuels Program Registered Listing

This listing includes facilities that are registered under the Part 80 (Code of Federal Regulations) EPA Fuels Programs. All companies now are required to submit new and updated registrations.

Date of Government Version: 02/17/2022
Date Data Arrived at EDR: 02/17/2022
Date Made Active in Reports: 05/10/2022
Number of Days to Update: 82

Source: EPA
Telephone: 800-385-6164
Last EDR Contact: 05/17/2022
Next Scheduled EDR Contact: 08/29/2022
Data Release Frequency: Quarterly

AGVIC: Agricultural Voluntary Investigation & Cleanup Listing

A listing of agricultural voluntary investigation & cleanup site locations.

Date of Government Version: 12/15/2021
Date Data Arrived at EDR: 02/01/2022
Date Made Active in Reports: 04/26/2022
Number of Days to Update: 84

Source: Department of Agriculture
Telephone: 651-201-6400
Last EDR Contact: 05/03/2022
Next Scheduled EDR Contact: 08/15/2022
Data Release Frequency: Quarterly

AIRS: Permit Contact List

A listing of permitted AIRS facilities.

Date of Government Version: 02/24/2022
Date Data Arrived at EDR: 03/01/2022
Date Made Active in Reports: 05/26/2022
Number of Days to Update: 86

Source: Pollution Control Agency
Telephone: 651-296-7351
Last EDR Contact: 05/16/2022
Next Scheduled EDR Contact: 08/29/2022
Data Release Frequency: Varies

ASBESTOS: Asbestos Notification Listing

Asbestos sites

Date of Government Version: 01/24/2022
Date Data Arrived at EDR: 01/25/2022
Date Made Active in Reports: 02/08/2022
Number of Days to Update: 14

Source: Department of Health
Telephone: 651-201-4620
Last EDR Contact: 04/25/2022
Next Scheduled EDR Contact: 08/08/2022
Data Release Frequency: Varies

BULK: Bulk Facilities Database

Facilities that use bulk pesticides and fertilizers

Date of Government Version: 02/01/2022
Date Data Arrived at EDR: 02/01/2022
Date Made Active in Reports: 04/26/2022
Number of Days to Update: 84

Source: Department of Agriculture
Telephone: 651-297-3997
Last EDR Contact: 05/03/2022
Next Scheduled EDR Contact: 08/15/2022
Data Release Frequency: Quarterly

COAL ASH: Coal Ash Disposal Site Listing

A listing of coal ash disposal site locations.

Date of Government Version: 02/01/2022
Date Data Arrived at EDR: 02/03/2022
Date Made Active in Reports: 04/26/2022
Number of Days to Update: 82

Source: Pollution Control Agency
Telephone: 651-757-2740
Last EDR Contact: 05/02/2022
Next Scheduled EDR Contact: 08/15/2022
Data Release Frequency: Varies

GOVERNMENT RECORDS SEARCHED / DATA CURRENCY TRACKING

DRYCLEANERS: Registered Drycleaning Facilities

A listing of coin-operated laundries and drycleaning; drycleaning plants, except rug cleaning; and industrial laundries.

Date of Government Version: 09/28/2021
Date Data Arrived at EDR: 09/30/2021
Date Made Active in Reports: 12/21/2021
Number of Days to Update: 82

Source: Pollution Control Agency
Telephone: 651-296-6300
Last EDR Contact: 03/11/2022
Next Scheduled EDR Contact: 06/20/2022
Data Release Frequency: Semi-Annually

ENFORCEMENT: Generators Associated with Enforcement Logs

Regulatory Compliance, Hazardous Waste Enforcement Log and Hazardous Waste Permit Unit Project Identification List.

Date of Government Version: 12/06/2021
Date Data Arrived at EDR: 12/17/2021
Date Made Active in Reports: 03/11/2022
Number of Days to Update: 84

Source: Minnesota Pollution Control Agency
Telephone: 651-297-8332
Last EDR Contact: 03/17/2022
Next Scheduled EDR Contact: 07/04/2022
Data Release Frequency: Varies

Financial Assurance 1: Financial Assurance Information Listing

Financial assurance is intended to ensure that resources are available to pay for the cost of closure, post-closure care, and corrective measures if the owner or operator of a regulated facility is unable or unwilling to pay.

Date of Government Version: 08/01/2016
Date Data Arrived at EDR: 08/10/2016
Date Made Active in Reports: 11/02/2016
Number of Days to Update: 84

Source: Pollution Control Agency
Telephone: 651-297-8220
Last EDR Contact: 05/02/2022
Next Scheduled EDR Contact: 08/15/2022
Data Release Frequency: Quarterly

Financial Assurance 2: Financial Assurance Information listing

A listing of financial assurance information for solid waste facilities.

Date of Government Version: 02/07/2022
Date Data Arrived at EDR: 02/09/2022
Date Made Active in Reports: 05/05/2022
Number of Days to Update: 85

Source: Pollution Control Agency
Telephone: 651-296-6066
Last EDR Contact: 05/16/2022
Next Scheduled EDR Contact: 08/15/2022
Data Release Frequency: Annually

Financial Assurance 3: Financial Assurance Information Listing

A listing of financial assurance information for hazardous waste facilities.

Date of Government Version: 02/07/2022
Date Data Arrived at EDR: 02/09/2022
Date Made Active in Reports: 05/05/2022
Number of Days to Update: 85

Source: Pollution Control Agency
Telephone: 651-296-7258
Last EDR Contact: 03/17/2022
Next Scheduled EDR Contact: 07/04/2022
Data Release Frequency: Varies

MN HWS PERMIT: Active TSD Facilities

Active TSD Facilities.

Date of Government Version: 11/29/2021
Date Data Arrived at EDR: 11/29/2021
Date Made Active in Reports: 02/14/2022
Number of Days to Update: 77

Source: Minnesota Pollution Control Agency
Telephone: 651-297-8470
Last EDR Contact: 03/09/2022
Next Scheduled EDR Contact: 06/20/2022
Data Release Frequency: Annually

LEAD: Lead Inspection Listing

Lead inspections

GOVERNMENT RECORDS SEARCHED / DATA CURRENCY TRACKING

Date of Government Version: 01/24/2022
Date Data Arrived at EDR: 01/25/2022
Date Made Active in Reports: 02/16/2022
Number of Days to Update: 22

Source: Department of Health
Telephone: 651-201-4137
Last EDR Contact: 04/25/2022
Next Scheduled EDR Contact: 08/08/2022
Data Release Frequency: Varies

MANIFEST: Hazardous Waste Manifest Data

Hazardous waste manifest data.

Date of Government Version: 06/30/2016
Date Data Arrived at EDR: 02/07/2017
Date Made Active in Reports: 04/05/2017
Number of Days to Update: 57

Source: Pollution Control Agency
Telephone: 651-296-7258
Last EDR Contact: 03/02/2022
Next Scheduled EDR Contact: 06/20/2022
Data Release Frequency: Annually

MDA LIS: Licensing Information System Database Listing

Information provided lists all individuals or companies who hold licenses, certificates and/or permits required by state law and regulated by the Department. Additionally, the LIS lists all companies who must register products with the Department before being used or sold in commercial channels within our state.

Date of Government Version: 02/01/2022
Date Data Arrived at EDR: 02/01/2022
Date Made Active in Reports: 04/26/2022
Number of Days to Update: 84

Source: Department of Agriculture
Telephone: 651-201-6000
Last EDR Contact: 05/03/2022
Next Scheduled EDR Contact: 08/15/2022
Data Release Frequency: Quarterly

NPDES: Wastewater Permits Listing

A listing of facilities that have a wastewater permit.

Date of Government Version: 03/09/2022
Date Data Arrived at EDR: 03/09/2022
Date Made Active in Reports: 03/10/2022
Number of Days to Update: 1

Source: Minnesota Pollution Control Agency
Telephone: 651-296-6300
Last EDR Contact: 03/08/2022
Next Scheduled EDR Contact: 06/20/2022
Data Release Frequency: Varies

LS: List of Sites

The List of Sites includes: Comprehensive Environmental Response, Compensation, and Liability Information System (CERCLIS), No Further Remedial Action Planned (NFRAP), National Priorities List (NPL), Permanent List of Priorities (PLP), sites delisted from the Permanent List of Priorities (DPLP), Hazardous Waste Permit Unit Project Facilities (HW PERM), List of Permitted Solid Waste Facilities (SW PERM), 1980 Metropolitan Area Waste Disposal Site Inventory (METRO), 1980 Statewide Outstate Dump Inventory (ODI), Voluntary and Investigation Program (VIC), and Closed Landfill Sites Undergoing Cleanup (LCP).

Date of Government Version: 04/22/2009
Date Data Arrived at EDR: 07/14/2009
Date Made Active in Reports: 07/24/2009
Number of Days to Update: 10

Source: Minnesota Pollution Control Agency
Telephone: 651-297-2731
Source: Pollution Control Agency, GIS Section
Telephone: 651-297-2731
Last EDR Contact: 12/21/2011
Next Scheduled EDR Contact: 04/09/2012
Data Release Frequency: Semi-Annually

TIER 2: Tier 2 Facility Listing

A listing of facilities which store or manufacture hazardous materials that submit a chemical inventory report.

Date of Government Version: 12/31/2020
Date Data Arrived at EDR: 11/15/2021
Date Made Active in Reports: 02/03/2022
Number of Days to Update: 80

Source: Department of Public Safety
Telephone: 651-296-2233
Last EDR Contact: 05/02/2022
Next Scheduled EDR Contact: 08/15/2022
Data Release Frequency: Annually

GOVERNMENT RECORDS SEARCHED / DATA CURRENCY TRACKING

VAPOR: Vapor Intrusion

A listing of sites with potential or identified vapor risk. Vapor intrusion occurs when chemical vapors migrate from a source of contamination through the soil into the basements or foundations of buildings. These chemical vapors can sometimes pose risks to human health.

Date of Government Version: 02/18/2022	Source: Pollution Control Agency
Date Data Arrived at EDR: 02/18/2022	Telephone: 651-757-2040
Date Made Active in Reports: 05/13/2022	Last EDR Contact: 05/13/2022
Number of Days to Update: 84	Next Scheduled EDR Contact: 08/29/2022
	Data Release Frequency: Varies

WIMN: What's In My Neighborhood

Since 2003, the PCA's "What's in My Neighborhood?" database provides information about air quality, hazardous waste, remediation, solid waste, tanks and leaks, and water quality around Minnesota.

Date of Government Version: 12/31/2021	Source: Pollution Control Agency
Date Data Arrived at EDR: 01/05/2022	Telephone: 651-757-2593
Date Made Active in Reports: 03/22/2022	Last EDR Contact: 04/06/2022
Number of Days to Update: 76	Next Scheduled EDR Contact: 07/18/2022
	Data Release Frequency: Semi-Annually

PCS ENF: Enforcement data

No description is available for this data

Date of Government Version: 12/31/2014	Source: EPA
Date Data Arrived at EDR: 02/05/2015	Telephone: 202-564-2497
Date Made Active in Reports: 03/06/2015	Last EDR Contact: 03/31/2022
Number of Days to Update: 29	Next Scheduled EDR Contact: 07/18/2022
	Data Release Frequency: Varies

MINES MRDS: Mineral Resources Data System Mineral Resources Data System

Date of Government Version: 04/06/2018	Source: USGS
Date Data Arrived at EDR: 10/21/2019	Telephone: 703-648-6533
Date Made Active in Reports: 10/24/2019	Last EDR Contact: 05/27/2022
Number of Days to Update: 3	Next Scheduled EDR Contact: 09/05/2022
	Data Release Frequency: Varies

PCS INACTIVE: Listing of Inactive PCS Permits

An inactive permit is a facility that has shut down or is no longer discharging.

Date of Government Version: 11/05/2014	Source: EPA
Date Data Arrived at EDR: 01/06/2015	Telephone: 202-564-2496
Date Made Active in Reports: 05/06/2015	Last EDR Contact: 03/31/2022
Number of Days to Update: 120	Next Scheduled EDR Contact: 07/18/2022
	Data Release Frequency: Semi-Annually

PCS: Permit Compliance System

PCS is a computerized management information system that contains data on National Pollutant Discharge Elimination System (NPDES) permit holding facilities. PCS tracks the permit, compliance, and enforcement status of NPDES facilities.

Date of Government Version: 07/14/2011	Source: EPA, Office of Water
Date Data Arrived at EDR: 08/05/2011	Telephone: 202-564-2496
Date Made Active in Reports: 09/29/2011	Last EDR Contact: 03/31/2022
Number of Days to Update: 55	Next Scheduled EDR Contact: 07/18/2022
	Data Release Frequency: Semi-Annually

GOVERNMENT RECORDS SEARCHED / DATA CURRENCY TRACKING

EDR HIGH RISK HISTORICAL RECORDS

EDR Exclusive Records

EDR MGP: EDR Proprietary Manufactured Gas Plants

The EDR Proprietary Manufactured Gas Plant Database includes records of coal gas plants (manufactured gas plants) compiled by EDR's researchers. Manufactured gas sites were used in the United States from the 1800's to 1950's to produce a gas that could be distributed and used as fuel. These plants used whale oil, rosin, coal, or a mixture of coal, oil, and water that also produced a significant amount of waste. Many of the byproducts of the gas production, such as coal tar (oily waste containing volatile and non-volatile chemicals), sludges, oils and other compounds are potentially hazardous to human health and the environment. The byproduct from this process was frequently disposed of directly at the plant site and can remain or spread slowly, serving as a continuous source of soil and groundwater contamination.

Date of Government Version: N/A
Date Data Arrived at EDR: N/A
Date Made Active in Reports: N/A
Number of Days to Update: N/A

Source: EDR, Inc.
Telephone: N/A
Last EDR Contact: N/A
Next Scheduled EDR Contact: N/A
Data Release Frequency: No Update Planned

EDR Hist Auto: EDR Exclusive Historical Auto Stations

EDR has searched selected national collections of business directories and has collected listings of potential gas station/filling station/service station sites that were available to EDR researchers. EDR's review was limited to those categories of sources that might, in EDR's opinion, include gas station/filling station/service station establishments. The categories reviewed included, but were not limited to gas, gas station, gasoline station, filling station, auto, automobile repair, auto service station, service station, etc. This database falls within a category of information EDR classifies as "High Risk Historical Records", or HRHR. EDR's HRHR effort presents unique and sometimes proprietary data about past sites and operations that typically create environmental concerns, but may not show up in current government records searches.

Date of Government Version: N/A
Date Data Arrived at EDR: N/A
Date Made Active in Reports: N/A
Number of Days to Update: N/A

Source: EDR, Inc.
Telephone: N/A
Last EDR Contact: N/A
Next Scheduled EDR Contact: N/A
Data Release Frequency: Varies

EDR Hist Cleaner: EDR Exclusive Historical Cleaners

EDR has searched selected national collections of business directories and has collected listings of potential dry cleaner sites that were available to EDR researchers. EDR's review was limited to those categories of sources that might, in EDR's opinion, include dry cleaning establishments. The categories reviewed included, but were not limited to dry cleaners, cleaners, laundry, laundromat, cleaning/laundry, wash & dry etc. This database falls within a category of information EDR classifies as "High Risk Historical Records", or HRHR. EDR's HRHR effort presents unique and sometimes proprietary data about past sites and operations that typically create environmental concerns, but may not show up in current government records searches.

Date of Government Version: N/A
Date Data Arrived at EDR: N/A
Date Made Active in Reports: N/A
Number of Days to Update: N/A

Source: EDR, Inc.
Telephone: N/A
Last EDR Contact: N/A
Next Scheduled EDR Contact: N/A
Data Release Frequency: Varies

EDR RECOVERED GOVERNMENT ARCHIVES

Exclusive Recovered Govt. Archives

RGA HWS: Recovered Government Archive State Hazardous Waste Facilities List

The EDR Recovered Government Archive State Hazardous Waste database provides a list of SHWS incidents derived from historical databases and includes many records that no longer appear in current government lists. Compiled from Records formerly available from the Minnesota Pollution Control Agency in Minnesota.

GOVERNMENT RECORDS SEARCHED / DATA CURRENCY TRACKING

Date of Government Version: N/A
Date Data Arrived at EDR: 07/01/2013
Date Made Active in Reports: 01/03/2014
Number of Days to Update: 186

Source: Minnesota Pollution Control Agency
Telephone: N/A
Last EDR Contact: 06/01/2012
Next Scheduled EDR Contact: N/A
Data Release Frequency: Varies

RGA LF: Recovered Government Archive Solid Waste Facilities List

The EDR Recovered Government Archive Landfill database provides a list of landfills derived from historical databases and includes many records that no longer appear in current government lists. Compiled from Records formerly available from the Minnesota Pollution Control Agency in Minnesota.

Date of Government Version: N/A
Date Data Arrived at EDR: 07/01/2013
Date Made Active in Reports: 01/13/2014
Number of Days to Update: 196

Source: Minnesota Pollution Control Agency
Telephone: N/A
Last EDR Contact: 06/01/2012
Next Scheduled EDR Contact: N/A
Data Release Frequency: Varies

RGA LUST: Recovered Government Archive Leaking Underground Storage Tank

The EDR Recovered Government Archive Leaking Underground Storage Tank database provides a list of LUST incidents derived from historical databases and includes many records that no longer appear in current government lists. Compiled from Records formerly available from the Minnesota Pollution Control Agency in Minnesota.

Date of Government Version: N/A
Date Data Arrived at EDR: 07/01/2013
Date Made Active in Reports: 12/24/2013
Number of Days to Update: 176

Source: Minnesota Pollution Control Agency
Telephone: N/A
Last EDR Contact: 06/01/2012
Next Scheduled EDR Contact: N/A
Data Release Frequency: Varies

OTHER DATABASE(S)

Depending on the geographic area covered by this report, the data provided in these specialty databases may or may not be complete. For example, the existence of wetlands information data in a specific report does not mean that all wetlands in the area covered by the report are included. Moreover, the absence of any reported wetlands information does not necessarily mean that wetlands do not exist in the area covered by the report.

CT MANIFEST: Hazardous Waste Manifest Data

Facility and manifest data. Manifest is a document that lists and tracks hazardous waste from the generator through transporters to a tsd facility.

Date of Government Version: 12/03/2021
Date Data Arrived at EDR: 02/11/2022
Date Made Active in Reports: 05/06/2022
Number of Days to Update: 84

Source: Department of Energy & Environmental Protection
Telephone: 860-424-3375
Last EDR Contact: 05/09/2022
Next Scheduled EDR Contact: 08/22/2022
Data Release Frequency: No Update Planned

NJ MANIFEST: Manifest Information

Hazardous waste manifest information.

Date of Government Version: 12/31/2018
Date Data Arrived at EDR: 04/10/2019
Date Made Active in Reports: 05/16/2019
Number of Days to Update: 36

Source: Department of Environmental Protection
Telephone: N/A
Last EDR Contact: 04/07/2022
Next Scheduled EDR Contact: 07/18/2022
Data Release Frequency: Annually

NY MANIFEST: Facility and Manifest Data

Manifest is a document that lists and tracks hazardous waste from the generator through transporters to a TSD facility.

GOVERNMENT RECORDS SEARCHED / DATA CURRENCY TRACKING

Date of Government Version: 01/01/2019
Date Data Arrived at EDR: 10/29/2021
Date Made Active in Reports: 01/19/2022
Number of Days to Update: 82

Source: Department of Environmental Conservation
Telephone: 518-402-8651
Last EDR Contact: 04/28/2022
Next Scheduled EDR Contact: 08/08/2022
Data Release Frequency: Quarterly

PA MANIFEST: Manifest Information

Hazardous waste manifest information.

Date of Government Version: 06/30/2018
Date Data Arrived at EDR: 07/19/2019
Date Made Active in Reports: 09/10/2019
Number of Days to Update: 53

Source: Department of Environmental Protection
Telephone: 717-783-8990
Last EDR Contact: 04/08/2022
Next Scheduled EDR Contact: 07/25/2022
Data Release Frequency: Annually

RI MANIFEST: Manifest information

Hazardous waste manifest information

Date of Government Version: 12/31/2020
Date Data Arrived at EDR: 11/30/2021
Date Made Active in Reports: 02/18/2022
Number of Days to Update: 80

Source: Department of Environmental Management
Telephone: 401-222-2797
Last EDR Contact: 05/16/2022
Next Scheduled EDR Contact: 08/29/2022
Data Release Frequency: Annually

WI MANIFEST: Manifest Information

Hazardous waste manifest information.

Date of Government Version: 05/31/2018
Date Data Arrived at EDR: 06/19/2019
Date Made Active in Reports: 09/03/2019
Number of Days to Update: 76

Source: Department of Natural Resources
Telephone: N/A
Last EDR Contact: 03/02/2022
Next Scheduled EDR Contact: 06/20/2022
Data Release Frequency: Annually

Oil/Gas Pipelines

Source: Endeavor Business Media

Petroleum Bundle (Crude Oil, Refined Products, Petrochemicals, Gas Liquids (LPG/NGL), and Specialty Gases (Miscellaneous)) N = Natural Gas Bundle (Natural Gas, Gas Liquids (LPG/NGL), and Specialty Gases (Miscellaneous)). This map includes information copyrighted by Endeavor Business Media. This information is provided on a best effort basis and Endeavor Business Media does not guarantee its accuracy nor warrant its fitness for any particular purpose. Such information has been reprinted with the permission of Endeavor Business Media.

Electric Power Transmission Line Data

Source: Endeavor Business Media

This map includes information copyrighted by Endeavor Business Media. This information is provided on a best effort basis and Endeavor Business Media does not guarantee its accuracy nor warrant its fitness for any particular purpose. Such information has been reprinted with the permission of Endeavor Business Media.

Sensitive Receptors: There are individuals deemed sensitive receptors due to their fragile immune systems and special sensitivity to environmental discharges. These sensitive receptors typically include the elderly, the sick, and children. While the location of all sensitive receptors cannot be determined, EDR indicates those buildings and facilities - schools, daycares, hospitals, medical centers, and nursing homes - where individuals who are sensitive receptors are likely to be located.

AHA Hospitals:

Source: American Hospital Association, Inc.
Telephone: 312-280-5991

The database includes a listing of hospitals based on the American Hospital Association's annual survey of hospitals.

Medical Centers: Provider of Services Listing

Source: Centers for Medicare & Medicaid Services
Telephone: 410-786-3000

A listing of hospitals with Medicare provider number, produced by Centers of Medicare & Medicaid Services, a federal agency within the U.S. Department of Health and Human Services.

GOVERNMENT RECORDS SEARCHED / DATA CURRENCY TRACKING

Nursing Homes

Source: National Institutes of Health

Telephone: 301-594-6248

Information on Medicare and Medicaid certified nursing homes in the United States.

Public Schools

Source: National Center for Education Statistics

Telephone: 202-502-7300

The National Center for Education Statistics' primary database on elementary and secondary public education in the United States. It is a comprehensive, annual, national statistical database of all public elementary and secondary schools and school districts, which contains data that are comparable across all states.

Private Schools

Source: National Center for Education Statistics

Telephone: 202-502-7300

The National Center for Education Statistics' primary database on private school locations in the United States.

Daycare Centers: Child Care Centers

Source: Department of Human Services

Telephone: 651-296-3971

Flood Zone Data: This data was obtained from the Federal Emergency Management Agency (FEMA). It depicts 100-year and 500-year flood zones as defined by FEMA. It includes the National Flood Hazard Layer (NFHL) which incorporates Flood Insurance Rate Map (FIRM) data and Q3 data from FEMA in areas not covered by NFHL.

Source: FEMA

Telephone: 877-336-2627

Date of Government Version: 2003, 2015

NWI: National Wetlands Inventory. This data, available in select counties across the country, was obtained by EDR in 2002, 2005 and 2010 from the U.S. Fish and Wildlife Service.

State Wetlands Data: Wetlands Inventory

Source: Land Management Information Center

Telephone: 617-297-3281

Current USGS 7.5 Minute Topographic Map

Source: U.S. Geological Survey

STREET AND ADDRESS INFORMATION

Â© 2015 TomTom North America, Inc. All rights reserved. This material is proprietary and the subject of copyright protection and other intellectual property rights owned by or licensed to Tele Atlas North America, Inc. The use of this material is subject to the terms of a license agreement. You will be held liable for any unauthorized copying or disclosure of this material.

GEOCHECK® - PHYSICAL SETTING SOURCE ADDENDUM

TARGET PROPERTY ADDRESS

SOUTH FORK NINE MILE CREEK
6328 ROWLAND ROAD
EDEN PRAIRIE, MN 55344

TARGET PROPERTY COORDINATES

Latitude (North):	44.888723 - 44° 53' 19.40"
Longitude (West):	93.434517 - 93° 26' 4.26"
Universal Transverse Mercator:	Zone 15
UTM X (Meters):	465686.2
UTM Y (Meters):	4970464.0
Elevation:	867 ft. above sea level

USGS TOPOGRAPHIC MAP

Target Property Map:	13263233 HOPKINS, MN
Version Date:	2019
South Map:	13263219 EDEN PRAIRIE, MN
Version Date:	2019

EDR's GeoCheck Physical Setting Source Addendum is provided to assist the environmental professional in forming an opinion about the impact of potential contaminant migration.

Assessment of the impact of contaminant migration generally has two principle investigative components:

1. Groundwater flow direction, and
2. Groundwater flow velocity.

Groundwater flow direction may be impacted by surface topography, hydrology, hydrogeology, characteristics of the soil, and nearby wells. Groundwater flow velocity is generally impacted by the nature of the geologic strata.

GEOCHECK® - PHYSICAL SETTING SOURCE SUMMARY

GROUNDWATER FLOW DIRECTION INFORMATION

Groundwater flow direction for a particular site is best determined by a qualified environmental professional using site-specific well data. If such data is not reasonably ascertainable, it may be necessary to rely on other sources of information, such as surface topographic information, hydrologic information, hydrogeologic data collected on nearby properties, and regional groundwater flow information (from deep aquifers).

TOPOGRAPHIC INFORMATION

Surface topography may be indicative of the direction of surficial groundwater flow. This information can be used to assist the environmental professional in forming an opinion about the impact of nearby contaminated properties or, should contamination exist on the target property, what downgradient sites might be impacted.

TARGET PROPERTY TOPOGRAPHY

General Topographic Gradient: General WNW

SURROUNDING TOPOGRAPHY: ELEVATION PROFILES

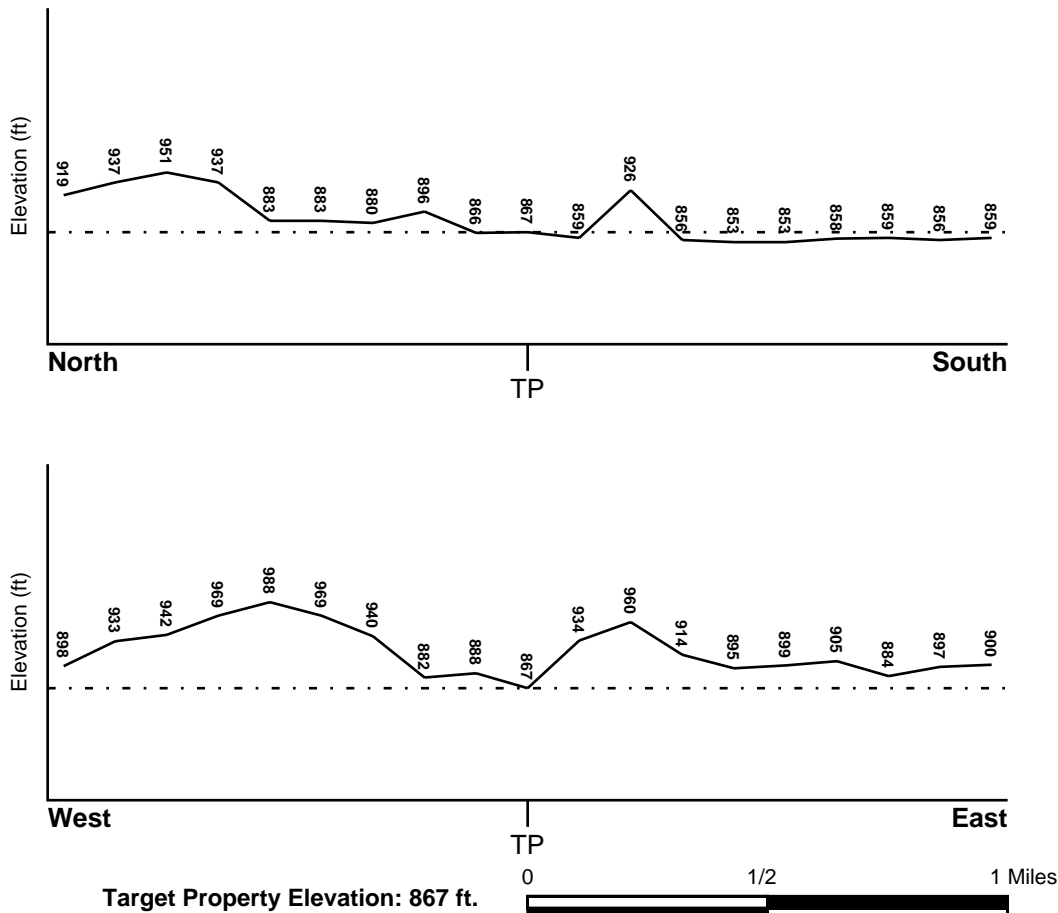

Source: Topography has been determined from the USGS 7.5' Digital Elevation Model and should be evaluated on a relative (not an absolute) basis. Relative elevation information between sites of close proximity should be field verified.

GEOCHECK® - PHYSICAL SETTING SOURCE SUMMARY

HYDROLOGIC INFORMATION

Surface water can act as a hydrologic barrier to groundwater flow. Such hydrologic information can be used to assist the environmental professional in forming an opinion about the impact of nearby contaminated properties or, should contamination exist on the target property, what downgradient sites might be impacted.

Refer to the Physical Setting Source Map following this summary for hydrologic information (major waterways and bodies of water).

FEMA FLOOD ZONE

<u>Flood Plain Panel at Target Property</u>	<u>FEMA Source Type</u>
2701590005C	FEMA Q3 Flood data
<u>Additional Panels in search area:</u>	<u>FEMA Source Type</u>
2701730002C	FEMA Q3 Flood data
2701730004B	FEMA Q3 Flood data

NATIONAL WETLAND INVENTORY

<u>NWI Quad at Target Property</u>	<u>NWI Electronic Data Coverage</u>
HOPKINS	YES - refer to the Overview Map and Detail Map

HYDROGEOLOGIC INFORMATION

Hydrogeologic information obtained by installation of wells on a specific site can often be an indicator of groundwater flow direction in the immediate area. Such hydrogeologic information can be used to assist the environmental professional in forming an opinion about the impact of nearby contaminated properties or, should contamination exist on the target property, what downgradient sites might be impacted.

Site-Specific Hydrogeological Data*:

Search Radius:	1.25 miles
Status:	Not found

AQUIFLOW®

Search Radius: 1.000 Mile.

EDR has developed the AQUIFLOW Information System to provide data on the general direction of groundwater flow at specific points. EDR has reviewed reports submitted by environmental professionals to regulatory authorities at select sites and has extracted the date of the report, groundwater flow direction as determined hydrogeologically, and the depth to water table.

<u>MAP ID</u>	<u>LOCATION FROM TP</u>	<u>GENERAL DIRECTION GROUNDWATER FLOW</u>
49	1/2 - 1 Mile WNW	N
1G	1/2 - 1 Mile WNW	N

For additional site information, refer to Physical Setting Source Map Findings.

GEOCHECK® - PHYSICAL SETTING SOURCE SUMMARY

GROUNDWATER FLOW VELOCITY INFORMATION

Groundwater flow velocity information for a particular site is best determined by a qualified environmental professional using site specific geologic and soil strata data. If such data are not reasonably ascertainable, it may be necessary to rely on other sources of information, including geologic age identification, rock stratigraphic unit and soil characteristics data collected on nearby properties and regional soil information. In general, contaminant plumes move more quickly through sandy-gravelly types of soils than silty-clayey types of soils.

GEOLOGIC INFORMATION IN GENERAL AREA OF TARGET PROPERTY

Geologic information can be used by the environmental professional in forming an opinion about the relative speed at which contaminant migration may be occurring.

ROCK STRATIGRAPHIC UNIT

Era:	Paleozoic
System:	Ordovician
Series:	Lower Ordovician (Canadian)
Code:	O1 <i>(decoded above as Era, System & Series)</i>

GEOLOGIC AGE IDENTIFICATION

Category: Stratified Sequence

Geologic Age and Rock Stratigraphic Unit Source: P.G. Schruben, R.E. Arndt and W.J. Bawiec, Geology of the Conterminous U.S. at 1:2,500,000 Scale - a digital representation of the 1974 P.B. King and H.M. Beikman Map, USGS Digital Data Series DDS - 11 (1994).

SSURGO SOIL MAP - 6998686.2s

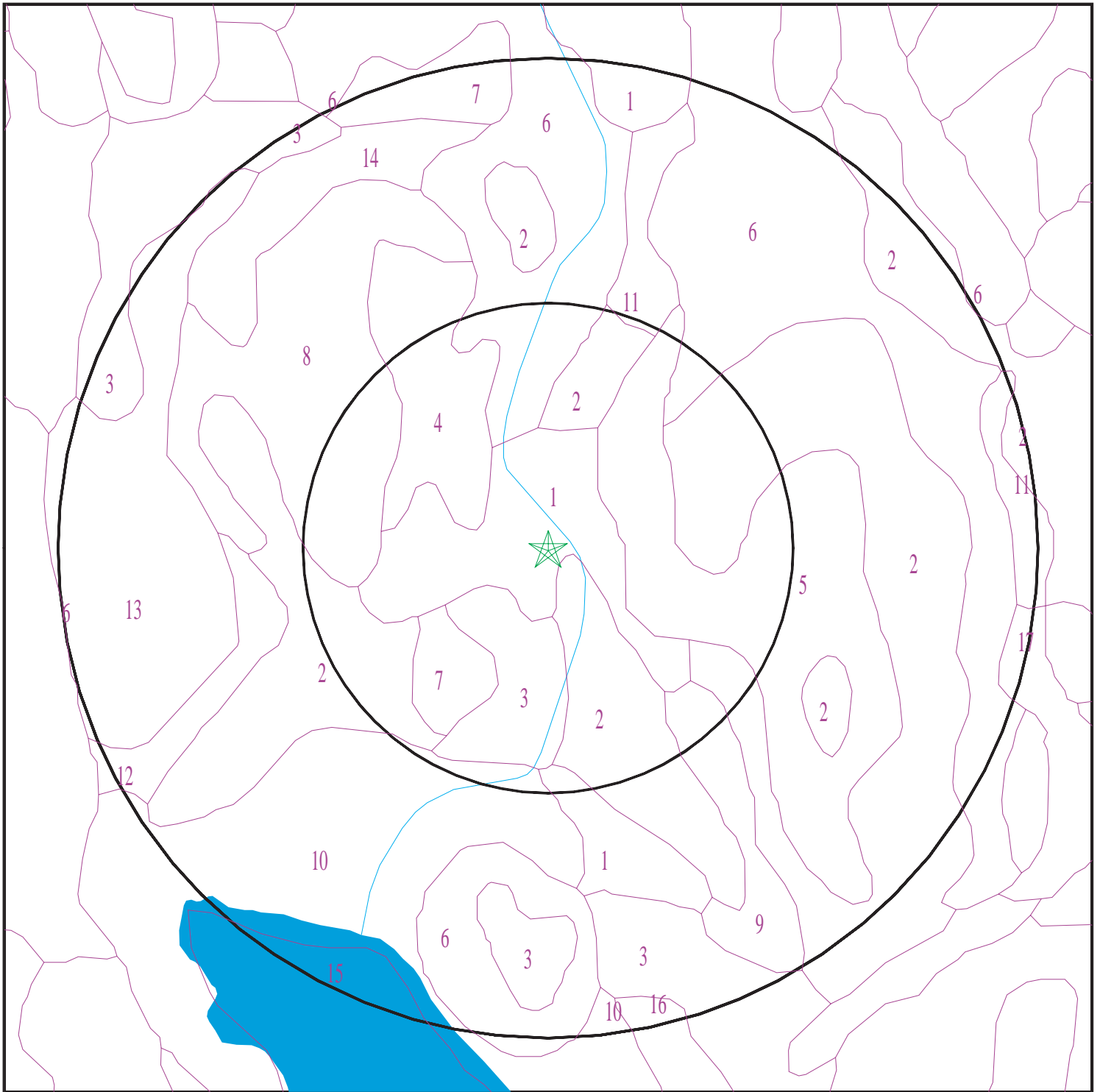

- ★ Target Property
- SSURGO Soil
- Water

0 1/16 1/8 1/4 Miles



SITE NAME: South Fork Nine Mile Creek
ADDRESS: 6328 Rowland Road
Eden Prairie MN 55344
LAT/LONG: 44.888723 / 93.434517

CLIENT: Emmons & Olivier
CONTACT: Pat Conrad
INQUIRY #: 6998686.2s
DATE: May 31, 2022 9:30 am

GEOCHECK® - PHYSICAL SETTING SOURCE SUMMARY

DOMINANT SOIL COMPOSITION IN GENERAL AREA OF TARGET PROPERTY

The U.S. Department of Agriculture's (USDA) Soil Conservation Service (SCS) leads the National Cooperative Soil Survey (NCSS) and is responsible for collecting, storing, maintaining and distributing soil survey information for privately owned lands in the United States. A soil map in a soil survey is a representation of soil patterns in a landscape. The following information is based on Soil Conservation Service SSURGO data.

Soil Map ID: 1

Soil Component Name: Hamel

Soil Surface Texture: loam

Hydrologic Group: Class B - Moderate infiltration rates. Deep and moderately deep, moderately well and well drained soils with moderately coarse textures.

Soil Drainage Class: Somewhat poorly drained

Hydric Status: Partially hydric

Corrosion Potential - Uncoated Steel: High

Depth to Bedrock Min: > 0 inches

Depth to Watertable Min: > 15 inches

Soil Layer Information							
Layer	Boundary		Soil Texture Class	Classification		Saturated hydraulic conductivity micro m/sec	Soil Reaction (pH)
	Upper	Lower		AASHTO Group	Unified Soil		
1	0 inches	12 inches	loam	Silt-Clay Materials (more than 35 pct. passing No. 200), Clayey Soils.	FINE-GRAINED SOILS, Silts and Clays (liquid limit less than 50%), Lean Clay	Max: 14.11 Min: 4.23	Max: 8.4 Min: 7.4
2	12 inches	29 inches	clay loam	Silt-Clay Materials (more than 35 pct. passing No. 200), Clayey Soils.	FINE-GRAINED SOILS, Silts and Clays (liquid limit less than 50%), Lean Clay	Max: 14.11 Min: 4.23	Max: 8.4 Min: 7.4
3	29 inches	50 inches	clay loam	Silt-Clay Materials (more than 35 pct. passing No. 200), Clayey Soils.	FINE-GRAINED SOILS, Silts and Clays (liquid limit less than 50%), Lean Clay	Max: 14.11 Min: 4.23	Max: 8.4 Min: 7.4

GEOCHECK® - PHYSICAL SETTING SOURCE SUMMARY

Soil Layer Information							
Layer	Boundary		Soil Texture Class	Classification		Saturated hydraulic conductivity micro m/sec	Soil Reaction (pH)
	Upper	Lower		AASHTO Group	Unified Soil		
4	50 inches	79 inches	loam	Silt-Clay Materials (more than 35 pct. passing No. 200), Clayey Soils.	FINE-GRAINED SOILS, Silts and Clays (liquid limit less than 50%), Lean Clay	Max: 14.11 Min: 4.23	Max: 8.4 Min: 7.4

Soil Map ID: 2

Soil Component Name: Lester

Soil Surface Texture: loam

Hydrologic Group: Class B - Moderate infiltration rates. Deep and moderately deep, moderately well and well drained soils with moderately coarse textures.

Soil Drainage Class: Well drained

Hydric Status: Partially hydric

Corrosion Potential - Uncoated Steel: Low

Depth to Bedrock Min: > 0 inches

Depth to Watertable Min: > 110 inches

Soil Layer Information							
Layer	Boundary		Soil Texture Class	Classification		Saturated hydraulic conductivity micro m/sec	Soil Reaction (pH)
	Upper	Lower		AASHTO Group	Unified Soil		
1	0 inches	7 inches	loam	Silt-Clay Materials (more than 35 pct. passing No. 200), Clayey Soils.	FINE-GRAINED SOILS, Silts and Clays (liquid limit less than 50%), Lean Clay	Max: 14.11 Min: 4.23	Max: 8.4 Min: 7.4
2	7 inches	38 inches	clay loam	Silt-Clay Materials (more than 35 pct. passing No. 200), Clayey Soils.	FINE-GRAINED SOILS, Silts and Clays (liquid limit less than 50%), Lean Clay	Max: 14.11 Min: 4.23	Max: 8.4 Min: 7.4

GEOCHECK® - PHYSICAL SETTING SOURCE SUMMARY

Soil Layer Information							
Layer	Boundary		Soil Texture Class	Classification		Saturated hydraulic conductivity micro m/sec	Soil Reaction (pH)
	Upper	Lower		AASHTO Group	Unified Soil		
3	38 inches	59 inches	loam	Silt-Clay Materials (more than 35 pct. passing No. 200), Clayey Soils.	FINE-GRAINED SOILS, Silts and Clays (liquid limit less than 50%), Lean Clay	Max: 14.11 Min: 4.23	Max: 8.4 Min: 7.4
4	59 inches	79 inches	loam	Silt-Clay Materials (more than 35 pct. passing No. 200), Clayey Soils.	FINE-GRAINED SOILS, Silts and Clays (liquid limit less than 50%), Lean Clay	Max: 14.11 Min: 4.23	Max: 8.4 Min: 7.4

Soil Map ID: 3

Soil Component Name: Lester

Soil Surface Texture: loam

Hydrologic Group: Class B - Moderate infiltration rates. Deep and moderately deep, moderately well and well drained soils with moderately coarse textures.

Soil Drainage Class: Well drained

Hydric Status: Partially hydric

Corrosion Potential - Uncoated Steel: Low

Depth to Bedrock Min: > 0 inches

Depth to Watertable Min: > 0 inches

Soil Layer Information							
Layer	Boundary		Soil Texture Class	Classification		Saturated hydraulic conductivity micro m/sec	Soil Reaction (pH)
	Upper	Lower		AASHTO Group	Unified Soil		
1	0 inches	7 inches	loam	Silt-Clay Materials (more than 35 pct. passing No. 200), Clayey Soils.	FINE-GRAINED SOILS, Silts and Clays (liquid limit less than 50%), Lean Clay	Max: 14.11 Min: 4.23	Max: 8.4 Min: 7.4

GEOCHECK® - PHYSICAL SETTING SOURCE SUMMARY

Soil Layer Information							
Layer	Boundary		Soil Texture Class	Classification		Saturated hydraulic conductivity micro m/sec	Soil Reaction (pH)
	Upper	Lower		AASHTO Group	Unified Soil		
2	7 inches	38 inches	clay loam	Silt-Clay Materials (more than 35 pct. passing No. 200), Clayey Soils.	FINE-GRAINED SOILS, Silts and Clays (liquid limit less than 50%), Lean Clay	Max: 14.11 Min: 4.23	Max: 8.4 Min: 7.4
3	38 inches	59 inches	loam	Silt-Clay Materials (more than 35 pct. passing No. 200), Clayey Soils.	FINE-GRAINED SOILS, Silts and Clays (liquid limit less than 50%), Lean Clay	Max: 14.11 Min: 4.23	Max: 8.4 Min: 7.4
4	59 inches	79 inches	loam	Silt-Clay Materials (more than 35 pct. passing No. 200), Clayey Soils.	FINE-GRAINED SOILS, Silts and Clays (liquid limit less than 50%), Lean Clay	Max: 14.11 Min: 4.23	Max: 8.4 Min: 7.4

Soil Map ID: 4

Soil Component Name: Lester

Soil Surface Texture: loam

Hydrologic Group: Class B - Moderate infiltration rates. Deep and moderately deep, moderately well and well drained soils with moderately coarse textures.

Soil Drainage Class: Well drained

Hydric Status: Partially hydric

Corrosion Potential - Uncoated Steel: Low

Depth to Bedrock Min: > 0 inches

Depth to Watertable Min: > 0 inches

GEOCHECK® - PHYSICAL SETTING SOURCE SUMMARY

Soil Layer Information							
Layer	Boundary		Soil Texture Class	Classification		Saturated hydraulic conductivity micro m/sec	Soil Reaction (pH)
	Upper	Lower		AASHTO Group	Unified Soil		
1	0 inches	7 inches	loam	Silt-Clay Materials (more than 35 pct. passing No. 200), Clayey Soils.	FINE-GRAINED SOILS, Silts and Clays (liquid limit less than 50%), Lean Clay	Max: 14.11 Min: 4.23	Max: 8.4 Min: 7.4
2	7 inches	38 inches	clay loam	Silt-Clay Materials (more than 35 pct. passing No. 200), Clayey Soils.	FINE-GRAINED SOILS, Silts and Clays (liquid limit less than 50%), Lean Clay	Max: 14.11 Min: 4.23	Max: 8.4 Min: 7.4
3	38 inches	59 inches	loam	Silt-Clay Materials (more than 35 pct. passing No. 200), Clayey Soils.	FINE-GRAINED SOILS, Silts and Clays (liquid limit less than 50%), Lean Clay	Max: 14.11 Min: 4.23	Max: 8.4 Min: 7.4
4	59 inches	79 inches	loam	Silt-Clay Materials (more than 35 pct. passing No. 200), Clayey Soils.	FINE-GRAINED SOILS, Silts and Clays (liquid limit less than 50%), Lean Clay	Max: 14.11 Min: 4.23	Max: 8.4 Min: 7.4

Soil Map ID: 5

Soil Component Name: Lester

Soil Surface Texture: loam

Hydrologic Group: Class B - Moderate infiltration rates. Deep and moderately deep, moderately well and well drained soils with moderately coarse textures.

Soil Drainage Class: Well drained

Hydric Status: Partially hydric

Corrosion Potential - Uncoated Steel: Low

Depth to Bedrock Min: > 0 inches

Depth to Watertable Min: > 110 inches

GEOCHECK® - PHYSICAL SETTING SOURCE SUMMARY

Soil Layer Information							
Layer	Boundary		Soil Texture Class	Classification		Saturated hydraulic conductivity micro m/sec	Soil Reaction (pH)
	Upper	Lower		AASHTO Group	Unified Soil		
1	0 inches	5 inches	loam	Silt-Clay Materials (more than 35 pct. passing No. 200), Clayey Soils.	FINE-GRAINED SOILS, Silts and Clays (liquid limit less than 50%), Lean Clay	Max: 14.11 Min: 4.23	Max: 8.4 Min: 7.4
2	5 inches	33 inches	clay loam	Silt-Clay Materials (more than 35 pct. passing No. 200), Clayey Soils.	FINE-GRAINED SOILS, Silts and Clays (liquid limit less than 50%), Lean Clay	Max: 14.11 Min: 4.23	Max: 8.4 Min: 7.4
3	33 inches	59 inches	loam	Silt-Clay Materials (more than 35 pct. passing No. 200), Clayey Soils.	FINE-GRAINED SOILS, Silts and Clays (liquid limit less than 50%), Lean Clay	Max: 14.11 Min: 4.23	Max: 8.4 Min: 7.4
4	59 inches	79 inches	loam	Silt-Clay Materials (more than 35 pct. passing No. 200), Clayey Soils.	FINE-GRAINED SOILS, Silts and Clays (liquid limit less than 50%), Lean Clay	Max: 14.11 Min: 4.23	Max: 8.4 Min: 7.4

Soil Map ID: 6

Soil Component Name: Lester

Soil Surface Texture: loam

Hydrologic Group: Class B - Moderate infiltration rates. Deep and moderately deep, moderately well and well drained soils with moderately coarse textures.

Soil Drainage Class: Well drained

Hydric Status: Partially hydric

Corrosion Potential - Uncoated Steel: Low

Depth to Bedrock Min: > 0 inches

Depth to Watertable Min: > 0 inches

GEOCHECK® - PHYSICAL SETTING SOURCE SUMMARY

Soil Layer Information							
Layer	Boundary		Soil Texture Class	Classification		Saturated hydraulic conductivity micro m/sec	Soil Reaction (pH)
	Upper	Lower		AASHTO Group	Unified Soil		
1	0 inches	5 inches	loam	Silt-Clay Materials (more than 35 pct. passing No. 200), Clayey Soils.	FINE-GRAINED SOILS, Silts and Clays (liquid limit less than 50%), Lean Clay	Max: 14.11 Min: 4.23	Max: 8.4 Min: 7.4
2	5 inches	33 inches	clay loam	Silt-Clay Materials (more than 35 pct. passing No. 200), Clayey Soils.	FINE-GRAINED SOILS, Silts and Clays (liquid limit less than 50%), Lean Clay	Max: 14.11 Min: 4.23	Max: 8.4 Min: 7.4
3	33 inches	59 inches	loam	Silt-Clay Materials (more than 35 pct. passing No. 200), Clayey Soils.	FINE-GRAINED SOILS, Silts and Clays (liquid limit less than 50%), Lean Clay	Max: 14.11 Min: 4.23	Max: 8.4 Min: 7.4
4	59 inches	79 inches	loam	Silt-Clay Materials (more than 35 pct. passing No. 200), Clayey Soils.	FINE-GRAINED SOILS, Silts and Clays (liquid limit less than 50%), Lean Clay	Max: 14.11 Min: 4.23	Max: 8.4 Min: 7.4

Soil Map ID: 7

Soil Component Name: Angus

Soil Surface Texture: loam

Hydrologic Group: Class B - Moderate infiltration rates. Deep and moderately deep, moderately well and well drained soils with moderately coarse textures.

Soil Drainage Class: Well drained

Hydric Status: Partially hydric

Corrosion Potential - Uncoated Steel: Low

Depth to Bedrock Min: > 0 inches

Depth to Watertable Min: > 110 inches

GEOCHECK® - PHYSICAL SETTING SOURCE SUMMARY

Soil Layer Information							
Layer	Boundary		Soil Texture Class	Classification		Saturated hydraulic conductivity micro m/sec	Soil Reaction (pH)
	Upper	Lower		AASHTO Group	Unified Soil		
1	0 inches	7 inches	loam	Silt-Clay Materials (more than 35 pct. passing No. 200), Clayey Soils.	FINE-GRAINED SOILS, Silts and Clays (liquid limit less than 50%), Lean Clay	Max: 14.11 Min: 4.23	Max: 8.4 Min: 7.4
2	7 inches	35 inches	clay loam	Silt-Clay Materials (more than 35 pct. passing No. 200), Clayey Soils.	FINE-GRAINED SOILS, Silts and Clays (liquid limit less than 50%), Lean Clay	Max: 14.11 Min: 4.23	Max: 8.4 Min: 7.4
3	35 inches	40 inches	clay loam	Silt-Clay Materials (more than 35 pct. passing No. 200), Clayey Soils.	FINE-GRAINED SOILS, Silts and Clays (liquid limit less than 50%), Lean Clay	Max: 14.11 Min: 4.23	Max: 8.4 Min: 7.4
4	40 inches	79 inches	loam	Silt-Clay Materials (more than 35 pct. passing No. 200), Clayey Soils.	FINE-GRAINED SOILS, Silts and Clays (liquid limit less than 50%), Lean Clay	Max: 14.11 Min: 4.23	Max: 8.4 Min: 7.4

Soil Map ID: 8

Soil Component Name: Lester

Soil Surface Texture: loam

Hydrologic Group: Class B - Moderate infiltration rates. Deep and moderately deep, moderately well and well drained soils with moderately coarse textures.

Soil Drainage Class: Well drained

Hydric Status: Partially hydric

Corrosion Potential - Uncoated Steel: Low

Depth to Bedrock Min: > 0 inches

Depth to Watertable Min: > 0 inches

GEOCHECK® - PHYSICAL SETTING SOURCE SUMMARY

Soil Layer Information							
Layer	Boundary		Soil Texture Class	Classification		Saturated hydraulic conductivity micro m/sec	Soil Reaction (pH)
	Upper	Lower		AASHTO Group	Unified Soil		
1	0 inches	7 inches	loam	Silt-Clay Materials (more than 35 pct. passing No. 200), Clayey Soils.	FINE-GRAINED SOILS, Silts and Clays (liquid limit less than 50%), Lean Clay	Max: 14.11 Min: 4.23	Max: 8.4 Min: 7.4
2	7 inches	38 inches	clay loam	Silt-Clay Materials (more than 35 pct. passing No. 200), Clayey Soils.	FINE-GRAINED SOILS, Silts and Clays (liquid limit less than 50%), Lean Clay	Max: 14.11 Min: 4.23	Max: 8.4 Min: 7.4
3	38 inches	59 inches	loam	Silt-Clay Materials (more than 35 pct. passing No. 200), Clayey Soils.	FINE-GRAINED SOILS, Silts and Clays (liquid limit less than 50%), Lean Clay	Max: 14.11 Min: 4.23	Max: 8.4 Min: 7.4
4	59 inches	79 inches	loam	Silt-Clay Materials (more than 35 pct. passing No. 200), Clayey Soils.	FINE-GRAINED SOILS, Silts and Clays (liquid limit less than 50%), Lean Clay	Max: 14.11 Min: 4.23	Max: 8.4 Min: 7.4

Soil Map ID: 9

Soil Component Name: Cordova

Soil Surface Texture: clay loam

Hydrologic Group: Class B/D - Drained/undrained hydrology class of soils that can be drained and are classified.

Soil Drainage Class: Poorly drained

Hydric Status: Partially hydric

Corrosion Potential - Uncoated Steel: High

Depth to Bedrock Min: > 0 inches

Depth to Watertable Min: > 15 inches

GEOCHECK® - PHYSICAL SETTING SOURCE SUMMARY

Soil Layer Information							
Layer	Boundary		Soil Texture Class	Classification		Saturated hydraulic conductivity micro m/sec	Soil Reaction (pH)
	Upper	Lower		AASHTO Group	Unified Soil		
1	12 inches	33 inches	clay loam	Silt-Clay Materials (more than 35 pct. passing No. 200), Clayey Soils.	FINE-GRAINED SOILS, Silts and Clays (liquid limit less than 50%), Lean Clay	Max: 14.11 Min: 4.23	Max: 7.3 Min: 6.1
2	33 inches	79 inches	loam	Silt-Clay Materials (more than 35 pct. passing No. 200), Clayey Soils.	FINE-GRAINED SOILS, Silts and Clays (liquid limit less than 50%), Lean Clay	Max: 14.11 Min: 4.23	Max: 7.3 Min: 6.1
3	0 inches	12 inches	loam	Silt-Clay Materials (more than 35 pct. passing No. 200), Clayey Soils.	FINE-GRAINED SOILS, Silts and Clays (liquid limit less than 50%), Lean Clay	Max: 14.11 Min: 4.23	Max: 7.3 Min: 6.1

Soil Map ID: 10

Soil Component Name: Muskego

Soil Surface Texture: muck

Hydrologic Group: Class A/D - Drained/undrained hydrology class of soils that can be drained and are classified.

Soil Drainage Class: Very poorly drained

Hydric Status: All hydric

Corrosion Potential - Uncoated Steel: Moderate

Depth to Bedrock Min: > 0 inches

Depth to Watertable Min: > 0 inches

GEOCHECK® - PHYSICAL SETTING SOURCE SUMMARY

Soil Layer Information							
Layer	Boundary		Soil Texture Class	Classification		Saturated hydraulic conductivity micro m/sec	Soil Reaction (pH)
	Upper	Lower		AASHTO Group	Unified Soil		
1	0 inches	9 inches	muck	A-8	FINE-GRAINED SOILS, Silts and Clays (liquid limit less than 50%), Organic Clay or Organic Silt.	Max: 1.41 Min: 0.42	Max: Min:
2	9 inches	35 inches	muck	A-8	FINE-GRAINED SOILS, Silts and Clays (liquid limit less than 50%), Organic Clay or Organic Silt.	Max: 1.41 Min: 0.42	Max: Min:
3	35 inches	59 inches	coprogenous earth	A-8	FINE-GRAINED SOILS, Silts and Clays (liquid limit less than 50%), Organic Clay or Organic Silt.	Max: 1.41 Min: 0.42	Max: Min:

Soil Map ID: 11

Soil Component Name: Nessel

Soil Surface Texture: loam

Hydrologic Group: Class B - Moderate infiltration rates. Deep and moderately deep, moderately well and well drained soils with moderately coarse textures.

Soil Drainage Class: Moderately well drained

Hydric Status: Partially hydric

Corrosion Potential - Uncoated Steel: Moderate

Depth to Bedrock Min: > 0 inches

Depth to Watertable Min: > 76 inches

GEOCHECK® - PHYSICAL SETTING SOURCE SUMMARY

Soil Layer Information							
Layer	Boundary		Soil Texture Class	Classification		Saturated hydraulic conductivity micro m/sec	Soil Reaction (pH)
	Upper	Lower		AASHTO Group	Unified Soil		
1	0 inches	5 inches	loam	Silt-Clay Materials (more than 35 pct. passing No. 200), Clayey Soils.	FINE-GRAINED SOILS, Silts and Clays (liquid limit less than 50%), Lean Clay	Max: 14.11 Min: 4.23	Max: 8.4 Min: 7.4
2	5 inches	38 inches	clay loam	Silt-Clay Materials (more than 35 pct. passing No. 200), Clayey Soils.	FINE-GRAINED SOILS, Silts and Clays (liquid limit less than 50%), Lean Clay	Max: 14.11 Min: 4.23	Max: 8.4 Min: 7.4
3	38 inches	79 inches	loam	Silt-Clay Materials (more than 35 pct. passing No. 200), Clayey Soils.	FINE-GRAINED SOILS, Silts and Clays (liquid limit less than 50%), Lean Clay	Max: 14.11 Min: 4.23	Max: 8.4 Min: 7.4

Soil Map ID: 12

Soil Component Name: Udorthents

Soil Surface Texture: loam

Hydrologic Group: Class B - Moderate infiltration rates. Deep and moderately deep, moderately well and well drained soils with moderately coarse textures.

Soil Drainage Class:
Hydric Status: Unknown

Corrosion Potential - Uncoated Steel: Not Reported

Depth to Bedrock Min: > 0 inches

Depth to Watertable Min: > 0 inches

No Layer Information available.

GEOCHECK® - PHYSICAL SETTING SOURCE SUMMARY

Soil Map ID: 13

Soil Component Name: Houghton

Soil Surface Texture: muck

Hydrologic Group: Class A/D - Drained/undrained hydrology class of soils that can be drained and are classified.

Soil Drainage Class: Very poorly drained

Hydric Status: All hydric

Corrosion Potential - Uncoated Steel: High

Depth to Bedrock Min: > 0 inches

Depth to Watertable Min: > 0 inches

Soil Layer Information							
Layer	Boundary		Soil Texture Class	Classification		Saturated hydraulic conductivity micro m/sec	Soil Reaction (pH)
	Upper	Lower		AASHTO Group	Unified Soil		
1	0 inches	79 inches	muck	A-8	Highly organic soils, Peat.	Max: 42.34 Min: 1.41	Max: Min:

Soil Map ID: 14

Soil Component Name: Lester

Soil Surface Texture: loam

Hydrologic Group: Class B - Moderate infiltration rates. Deep and moderately deep, moderately well and well drained soils with moderately coarse textures.

Soil Drainage Class: Well drained

Hydric Status: Partially hydric

Corrosion Potential - Uncoated Steel: Low

Depth to Bedrock Min: > 0 inches

Depth to Watertable Min: > 0 inches

GEOCHECK® - PHYSICAL SETTING SOURCE SUMMARY

Soil Layer Information							
Layer	Boundary		Soil Texture Class	Classification		Saturated hydraulic conductivity micro m/sec	Soil Reaction (pH)
	Upper	Lower		AASHTO Group	Unified Soil		
1	0 inches	5 inches	loam	Silt-Clay Materials (more than 35 pct. passing No. 200), Clayey Soils.	FINE-GRAINED SOILS, Silts and Clays (liquid limit less than 50%), Lean Clay	Max: 14.11 Min: 4.23	Max: 8.4 Min: 7.4
2	5 inches	33 inches	clay loam	Silt-Clay Materials (more than 35 pct. passing No. 200), Clayey Soils.	FINE-GRAINED SOILS, Silts and Clays (liquid limit less than 50%), Lean Clay	Max: 14.11 Min: 4.23	Max: 8.4 Min: 7.4
3	33 inches	59 inches	loam	Silt-Clay Materials (more than 35 pct. passing No. 200), Clayey Soils.	FINE-GRAINED SOILS, Silts and Clays (liquid limit less than 50%), Lean Clay	Max: 14.11 Min: 4.23	Max: 8.4 Min: 7.4
4	59 inches	79 inches	loam	Silt-Clay Materials (more than 35 pct. passing No. 200), Clayey Soils.	FINE-GRAINED SOILS, Silts and Clays (liquid limit less than 50%), Lean Clay	Max: 14.11 Min: 4.23	Max: 8.4 Min: 7.4

Soil Map ID: 15

Soil Component Name: Water

Soil Surface Texture: loam

Hydrologic Group: Class B - Moderate infiltration rates. Deep and moderately deep, moderately well and well drained soils with moderately coarse textures.

Soil Drainage Class:
Hydric Status: Unknown

Corrosion Potential - Uncoated Steel: Not Reported

Depth to Bedrock Min: > 0 inches

Depth to Watertable Min: > 0 inches

No Layer Information available.

GEOCHECK® - PHYSICAL SETTING SOURCE SUMMARY

Soil Map ID: 16

Soil Component Name: Le Sueur

Soil Surface Texture: loam

Hydrologic Group: Class B - Moderate infiltration rates. Deep and moderately deep, moderately well and well drained soils with moderately coarse textures.

Soil Drainage Class: Somewhat poorly drained

Hydric Status: Partially hydric

Corrosion Potential - Uncoated Steel: High

Depth to Bedrock Min: > 0 inches

Depth to Watertable Min: > 15 inches

Soil Layer Information							
Layer	Boundary		Soil Texture Class	Classification		Saturated hydraulic conductivity micro m/sec	Soil Reaction (pH)
	Upper	Lower		AASHTO Group	Unified Soil		
1	0 inches	16 inches	loam	Silt-Clay Materials (more than 35 pct. passing No. 200), Clayey Soils.	FINE-GRAINED SOILS, Silts and Clays (liquid limit less than 50%), Lean Clay Soils.	Max: 14.11 Min: 4.23	Max: 8.4 Min: 7.4
2	16 inches	35 inches	clay loam	Silt-Clay Materials (more than 35 pct. passing No. 200), Clayey Soils.	FINE-GRAINED SOILS, Silts and Clays (liquid limit less than 50%), Lean Clay Soils.	Max: 14.11 Min: 4.23	Max: 8.4 Min: 7.4
3	35 inches	46 inches	loam	Silt-Clay Materials (more than 35 pct. passing No. 200), Clayey Soils.	FINE-GRAINED SOILS, Silts and Clays (liquid limit less than 50%), Lean Clay Soils.	Max: 14.11 Min: 4.23	Max: 8.4 Min: 7.4
4	46 inches	79 inches	loam	Silt-Clay Materials (more than 35 pct. passing No. 200), Clayey Soils.	FINE-GRAINED SOILS, Silts and Clays (liquid limit less than 50%), Lean Clay Soils.	Max: 14.11 Min: 4.23	Max: 8.4 Min: 7.4

GEOCHECK® - PHYSICAL SETTING SOURCE SUMMARY

Soil Map ID: 17

Soil Component Name: Urban land

Soil Surface Texture: loam

Hydrologic Group: Class B - Moderate infiltration rates. Deep and moderately deep, moderately well and well drained soils with moderately coarse textures.

Soil Drainage Class:
Hydric Status: Unknown

Corrosion Potential - Uncoated Steel: Not Reported

Depth to Bedrock Min: > 0 inches

Depth to Watertable Min: > 0 inches

No Layer Information available.

LOCAL / REGIONAL WATER AGENCY RECORDS

EDR Local/Regional Water Agency records provide water well information to assist the environmental professional in assessing sources that may impact ground water flow direction, and in forming an opinion about the impact of contaminant migration on nearby drinking water wells.

WELL SEARCH DISTANCE INFORMATION

<u>DATABASE</u>	<u>SEARCH DISTANCE (miles)</u>
Federal USGS	1.000
Federal FRDS PWS	Nearest PWS within 1 mile
State Database	1.000

FEDERAL USGS WELL INFORMATION

<u>MAP ID</u>	<u>WELL ID</u>	<u>LOCATION FROM TP</u>
A1	USGS40000507117	0 - 1/8 Mile SE
B3	USGS40000506982	1/4 - 1/2 Mile SW
B4	USGS40000506981	1/4 - 1/2 Mile SW
C10	USGS40000507000	1/4 - 1/2 Mile ESE
E15	USGS40000506925	1/4 - 1/2 Mile SE
F18	USGS40000506714	1/2 - 1 Mile South
F22	USGS40000506695	1/2 - 1 Mile South
G24	USGS40000506663	1/2 - 1 Mile South

GEOCHECK® - PHYSICAL SETTING SOURCE SUMMARY

FEDERAL USGS WELL INFORMATION

MAP ID	WELL ID	LOCATION FROM TP
H27	USGS40000507797	1/2 - 1 Mile North
I30	USGS40000507771	1/2 - 1 Mile NNE
H33	USGS40000507822	1/2 - 1 Mile North
K35	USGS40000507843	1/2 - 1 Mile North
L37	USGS40000507001	1/2 - 1 Mile WSW
J38	USGS40000506559	1/2 - 1 Mile South
M41	USGS40000507680	1/2 - 1 Mile NE
N43	USGS40000506494	1/2 - 1 Mile South
O46	USGS40000506924	1/2 - 1 Mile ESE
48	USGS40000506476	1/2 - 1 Mile SSE
O52	USGS40000506923	1/2 - 1 Mile ESE
P54	USGS40000507581	1/2 - 1 Mile WNW
Q55	USGS40000507722	1/2 - 1 Mile NE
R57	USGS40000506332	1/2 - 1 Mile South
R60	USGS40000506281	1/2 - 1 Mile South
S61	USGS40000506441	1/2 - 1 Mile SE
R62	USGS40000506282	1/2 - 1 Mile South
S65	USGS40000506397	1/2 - 1 Mile SSE

FEDERAL FRDS PUBLIC WATER SUPPLY SYSTEM INFORMATION

MAP ID	WELL ID	LOCATION FROM TP
No PWS System Found		

Note: PWS System location is not always the same as well location.

STATE DATABASE WELL INFORMATION

MAP ID	WELL ID	LOCATION FROM TP
A2	MN7000000176114	0 - 1/8 Mile SE
B5	MN7000000205271	1/4 - 1/2 Mile SW
B6	MN7000000318915	1/4 - 1/2 Mile SW
B7	MN7000000205649	1/4 - 1/2 Mile SW
B8	MN7000000178354	1/4 - 1/2 Mile SW
B9	MN7000000202701	1/4 - 1/2 Mile SW
D11	MN7000000188627	1/4 - 1/2 Mile SSW
D12	MN7000000201017	1/4 - 1/2 Mile SSW
C13	MN7000000040043	1/4 - 1/2 Mile ESE
D14	MN7000000099931	1/4 - 1/2 Mile SSW
E16	MN7000000193262	1/4 - 1/2 Mile SE
F17	MN7000000202687	1/2 - 1 Mile SSW
F19	MN7000000203662	1/2 - 1 Mile SSW
F20	MN7000000275756	1/2 - 1 Mile SSW
F21	MN7000000193746	1/2 - 1 Mile South
F23	MN7000000212506	1/2 - 1 Mile SSW
G25	MN7000000273932	1/2 - 1 Mile South
G26	MN7000000165639	1/2 - 1 Mile South
G28	MN7000000120763	1/2 - 1 Mile South

GEOCHECK® - PHYSICAL SETTING SOURCE SUMMARY

STATE DATABASE WELL INFORMATION

MAP ID	WELL ID	LOCATION FROM TP
G29	MN7000000276632	1/2 - 1 Mile South
I31	MN7000000180689	1/2 - 1 Mile NNE
J32	MN7000000277438	1/2 - 1 Mile South
K34	MN7000000035199	1/2 - 1 Mile North
J36	MN7000000158876	1/2 - 1 Mile South
M39	MN7000000011226	1/2 - 1 Mile NE
J40	MN7000000258088	1/2 - 1 Mile South
L42	MN7000000093462	1/2 - 1 Mile WSW
N44	MN7000000175662	1/2 - 1 Mile South
O45	MN7000000052213	1/2 - 1 Mile ESE
N47	MN7000000209119	1/2 - 1 Mile South
O50	MN7000000180413	1/2 - 1 Mile ESE
51	MN7000000274958	1/2 - 1 Mile South
P53	MN7000000076610	1/2 - 1 Mile WNW
Q56	MN7000000139661	1/2 - 1 Mile NE
R58	MN7000000119944	1/2 - 1 Mile SSW
S59	MN7000000001252	1/2 - 1 Mile SE
63	MN7000000232338	1/2 - 1 Mile ESE
64	MN7000000076463	1/2 - 1 Mile South
66	MN7000000001521	1/2 - 1 Mile SSW
S67	MN7000000140427	1/2 - 1 Mile SSE

PHYSICAL SETTING SOURCE MAP - 6998686.2s

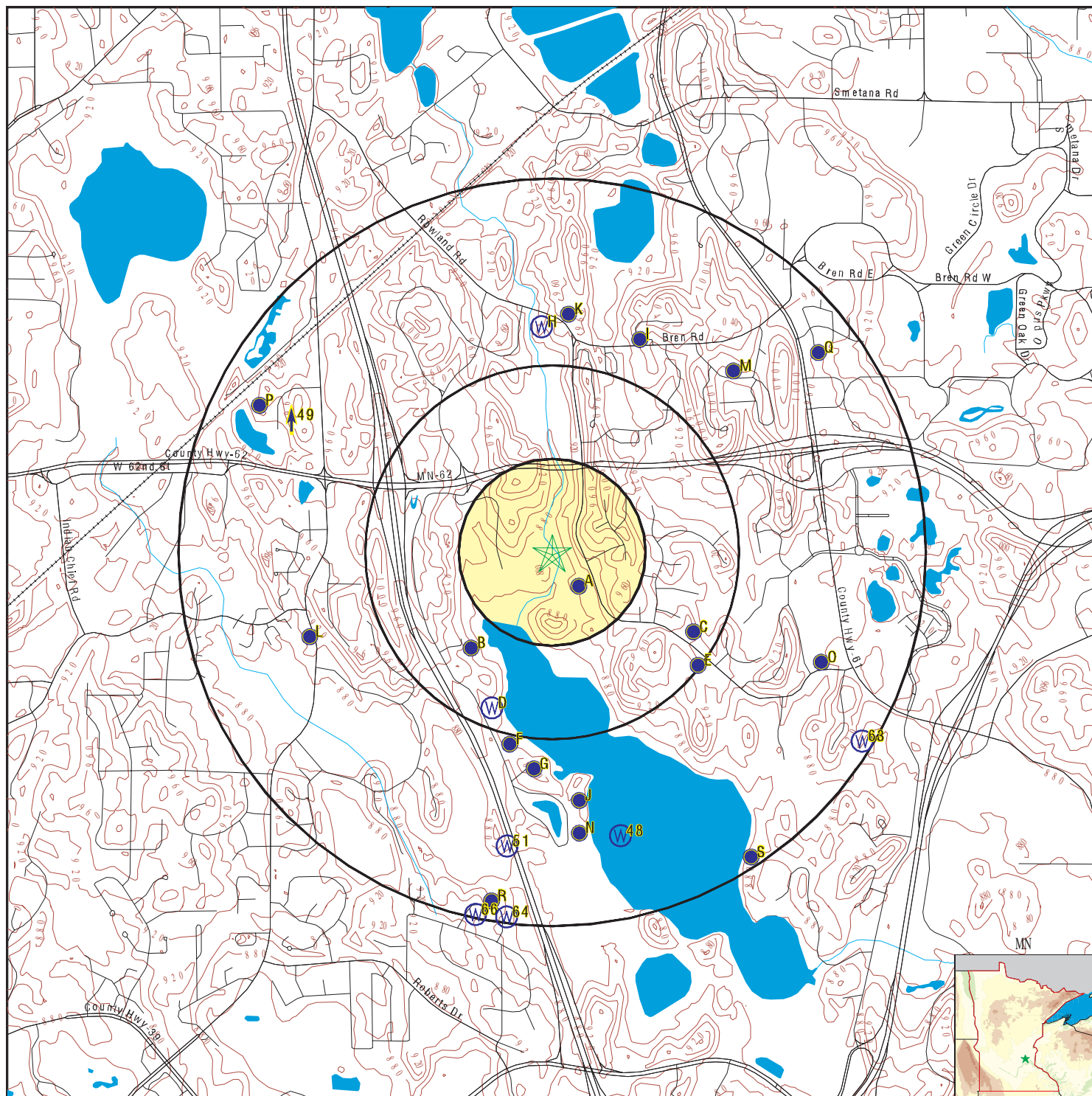

- County Boundary
- Major Roads
- Contour Lines
- Earthquake epicenter, Richter 5 or greater
- Water Wells
- Public Water Supply Wells
- Cluster of Multiple Icons

- Groundwater Flow Direction
- Indeterminate Groundwater Flow at Location
- Groundwater Flow Varies at Location
- Closest Hydrogeological Data

SITE NAME: South Fork Nine Mile Creek
 ADDRESS: 6328 Rowland Road
 Eden Prairie MN 55344
 LAT/LONG: 44.888723 / 93.434517

CLIENT: Emmons & Olivier
 CONTACT: Pat Conrad
 INQUIRY #: 6998686.2s
 DATE: May 31, 2022 9:30 am

GEOCHECK® - PHYSICAL SETTING SOURCE MAP FINDINGS

Map ID
Direction
Distance
Elevation

Database EDR ID Number

A1
SE
0 - 1/8 Mile
Higher

FED USGS USGS40000507117

Organization ID:	USGS-MN	Organization Name:	USGS Minnesota Water Science Center
Monitor Location:	116N22W02BDBACA01	0000203136	
Type:	Well	Description:	Not Reported
HUC:	07020012	Drainage Area:	Not Reported
Drainage Area Units:	Not Reported	Contrib Drainage Area:	Not Reported
Contrib Drainage Area Units:	Not Reported	Aquifer:	Not Reported
Formation Type:	Glacial Buried Sand and/or Gravel		
Aquifer Type:	Confined single aquifer	Construction Date:	19691114
Well Depth:	93	Well Depth Units:	ft
Well Hole Depth:	93	Well Hole Depth Units:	ft

A2
SE
0 - 1/8 Mile
Higher

MN WELLS MN7000000176114

Well Number:	0000203136	Well ID:	203136
Original Owner:	HOLASEK, ALVIN	Well Elevation (ft):	885
Well Status:	Active	Well Use:	Domestic
Drill Depth (ft):	93	Completion Depth (ft):	93
Date Completed:	19691114	Casing Diameter (inches):	4
Casing Depth (ft):	90	Grouted:	U
Dist from Potential Contamination:	0	Direction to Potential Contamination:	Not Reported
Type of Contamination:	Not Reported	Depth to Bedrock:	0
First Stratigraphic Unit:	Not Reported	Last Stratigraphic Unit:	sand
Top Open Strat Unit:	sand	Bottom Open Strat Unit:	sand
Aquifer:	Quat. buried artes. aquifer		
Well Cuttings:	Not Reported	Core Sample Taken:	Not Reported
Geophys Log Exists:	Not Reported	Geochem Info Exists:	Not Reported
Water Chemistry Info Exists:	Not Reported	Observation Well:	Not Reported
Static Water Level Reading:	Y	Bedrock Elevation:	0
Open Hole Top Elevation:	795	Open Hole Bottom Elevation:	792
Bottom Hole Elevation:	792		
Log URL:	https://mnwellindex.web.health.state.mn.us/mwi/welllog.xhtml?wellId=0000203136		
Strat URL:	https://mnwellindex.web.health.state.mn.us/mwi/stratreport.xhtml?wellId=0000203136		

B3
SW
1/4 - 1/2 Mile
Lower

FED USGS USGS40000506982

Organization ID:	USGS-MN	Organization Name:	USGS Minnesota Water Science Center
Monitor Location:	116N22W02BCC 02	0000420550	
Type:	Well	Description:	Not Reported
HUC:	07020012	Drainage Area:	Not Reported
Drainage Area Units:	Not Reported	Contrib Drainage Area:	Not Reported
Contrib Drainage Area Units:	Not Reported	Aquifer:	Not Reported
Formation Type:	Not Reported	Aquifer Type:	Not Reported
Construction Date:	19861021	Well Depth:	181
Well Depth Units:	ft	Well Hole Depth:	181
Well Hole Depth Units:	ft		

GEOCHECK® - PHYSICAL SETTING SOURCE MAP FINDINGS

Map ID
Direction
Distance
Elevation

Database EDR ID Number

B4
SW
1/4 - 1/2 Mile
Lower

FED USGS USGS40000506981

Organization ID:	USGS-MN	Organization Name:	USGS Minnesota Water Science Center
Monitor Location:	116N22W02BCC 01	0000420499	
Type:	Well	Description:	Not Reported
HUC:	07020012	Drainage Area:	Not Reported
Drainage Area Units:	Not Reported	Contrib Drainage Area:	Not Reported
Contrib Drainage Area Units:	Not Reported	Aquifer:	Not Reported
Formation Type:	Not Reported	Aquifer Type:	Not Reported
Construction Date:	19860611	Well Depth:	185
Well Depth Units:	ft	Well Hole Depth:	185
Well Hole Depth Units:	ft		

B5
SW
1/4 - 1/2 Mile
Higher

MN WELLS MN7000000205271

Well Number:	0000426547	Well ID:	426547
Original Owner:	SMUCKLER CO	Well Elevation (ft):	893
Well Status:	Sealed	Well Use:	Domestic
Drill Depth (ft):	215	Completion Depth (ft):	215
Date Completed:	19870219	Casing Diameter (inches):	4
Casing Depth (ft):	197		
Grouted:	Well grouted, type unknown		
Dist from Potential Contamination:	0	Direction to Potential Contamination:	Not Reported
Type of Contamination:	Not Reported	Depth to Bedrock:	192
First Stratigraphic Unit:	St.Peter Sandstone		
Last Stratigraphic Unit:	St.Peter Sandstone		
Top Open Strat Unit:	St.Peter Sandstone		
Bottom Open Strat Unit:	St.Peter Sandstone		
Aquifer:	St.Peter	Well Cuttings:	Not Reported
Core Sample Taken:	Not Reported	Geophys Log Exists:	Not Reported
Geochem Info Exists:	Not Reported	Water Chemistry Info Exists:	Not Reported
Observation Well:	Not Reported	Static Water Level Reading:	Y
Bedrock Elevation:	701	Open Hole Top Elevation:	696
Open Hole Bottom Elevation:	678	Bottom Hole Elevation:	678
Log URL:	https://mnwellindex.web.health.state.mn.us/mwi/welllog.xhtml?wellId=0000426547		
Strat URL:	https://mnwellindex.web.health.state.mn.us/mwi/stratreport.xhtml?wellId=0000426547		

B6
SW
1/4 - 1/2 Mile
Higher

MN WELLS MN7000000318915

Well Number:	0000810251	Well ID:	810251
Original Owner:	HAUG, JESSE	Well Elevation (ft):	892
Well Status:	Active	Well Use:	Domestic
Drill Depth (ft):	216	Completion Depth (ft):	216
Date Completed:	20141031	Casing Diameter (inches):	4
Casing Depth (ft):	208		
Grouted:	Well grouted, type unknown		
Dist from Potential Contamination:	15	Direction to Potential Contamination:	S

GEOCHECK® - PHYSICAL SETTING SOURCE MAP FINDINGS

Type of Contamination:	Other	Depth to Bedrock:	198
First Stratigraphic Unit:	St.Peter Sandstone		
Last Stratigraphic Unit:	St.Peter Sandstone		
Top Open Strat Unit:	St.Peter Sandstone		
Bottom Open Strat Unit:	St.Peter Sandstone		
Aquifer:	St.Peter	Well Cuttings:	Not Reported
Core Sample Taken:	Not Reported	Geophys Log Exists:	Not Reported
Geochem Info Exists:	Not Reported	Water Chemistry Info Exists:	Not Reported
Observation Well:	Not Reported	Static Water Level Reading:	Y
Bedrock Elevation:	694	Open Hole Top Elevation:	684
Open Hole Bottom Elevation:	676	Bottom Hole Elevation:	676
Log URL:	https://mnwellindex.web.health.state.mn.us/mwi/wellog.xhtml?wellId=0000810251		
Strat URL:	https://mnwellindex.web.health.state.mn.us/mwi/stratreport.xhtml?wellId=0000810251		

B7
SW
1/4 - 1/2 Mile
Higher

MN WELLS

MN7000000205649

Well Number:	0000426524	Well ID:	426524
Original Owner:	BAUER, MICHAEL	Well Elevation (ft):	893
Well Status:	Active	Well Use:	Domestic
Drill Depth (ft):	210	Completion Depth (ft):	210
Date Completed:	19861215	Casing Diameter (inches):	4
Casing Depth (ft):	194		
Grouted:	Well grouted, type unknown		
Dist from Potential Contamination:	0	Direction to Potential Contamination:	Not Reported
Type of Contamination:	Not Reported	Depth to Bedrock:	192
First Stratigraphic Unit:	St.Peter Sandstone		
Last Stratigraphic Unit:	St.Peter Sandstone		
Top Open Strat Unit:	St.Peter Sandstone		
Bottom Open Strat Unit:	St.Peter Sandstone		
Aquifer:	St.Peter	Well Cuttings:	Not Reported
Core Sample Taken:	Not Reported	Geophys Log Exists:	Not Reported
Geochem Info Exists:	Not Reported	Water Chemistry Info Exists:	Not Reported
Observation Well:	Not Reported	Static Water Level Reading:	Y
Bedrock Elevation:	701	Open Hole Top Elevation:	699
Open Hole Bottom Elevation:	683	Bottom Hole Elevation:	683
Log URL:	https://mnwellindex.web.health.state.mn.us/mwi/wellog.xhtml?wellId=0000426524		
Strat URL:	https://mnwellindex.web.health.state.mn.us/mwi/stratreport.xhtml?wellId=0000426524		

B8
SW
1/4 - 1/2 Mile
Higher

MN WELLS

MN7000000178354

Well Number:	0000127332	Well ID:	127332
Original Owner:	Not Reported	Well Elevation (ft):	883
Well Status:	Active	Well Use:	Domestic
Drill Depth (ft):	215	Completion Depth (ft):	215
Date Completed:	19831028	Casing Diameter (inches):	4
Casing Depth (ft):	190		
Grouted:	Well grouted, type unknown		
Dist from Potential Contamination:	0	Direction to Potential Contamination:	Not Reported
Type of Contamination:	Not Reported	Depth to Bedrock:	185
First Stratigraphic Unit:	St.Peter Sandstone		
Last Stratigraphic Unit:	St.Peter Sandstone		
Top Open Strat Unit:	St.Peter Sandstone		

GEOCHECK® - PHYSICAL SETTING SOURCE MAP FINDINGS

Bottom Open Strat Unit:	St.Peter Sandstone		
Aquifer:	St.Peter	Well Cuttings:	Not Reported
Core Sample Taken:	Not Reported	Geophys Log Exists:	Not Reported
Geochem Info Exists:	Not Reported	Water Chemistry Info Exists:	Not Reported
Observation Well:	Not Reported	Static Water Level Reading:	Y
Bedrock Elevation:	698	Open Hole Top Elevation:	693
Open Hole Bottom Elevation:	668	Bottom Hole Elevation:	668
Log URL:	https://mnwellindex.web.health.state.mn.us/mwi/wellog.xhtml?wellId=0000127332		
Strat URL:	https://mnwellindex.web.health.state.mn.us/mwi/stratreport.xhtml?wellId=0000127332		

**B9
SW
1/4 - 1/2 Mile
Higher**

MN WELLS MN7000000202701

Well Number:	0000420518	Well ID:	420518
Original Owner:	MARTIN, LYN	Well Elevation (ft):	881
Well Status:	Active	Well Use:	Domestic
Drill Depth (ft):	200	Completion Depth (ft):	200
Date Completed:	19860724	Casing Diameter (inches):	4
Casing Depth (ft):	194		
Grouted:	Well grouted, type unknown		
Dist from Potential Contamination:	50	Direction to Potential Contamination:	S
Type of Contamination:	SEW	Depth to Bedrock:	190
First Stratigraphic Unit:	St.Peter Sandstone		
Last Stratigraphic Unit:	St.Peter Sandstone		
Top Open Strat Unit:	St.Peter Sandstone		
Bottom Open Strat Unit:	St.Peter Sandstone		
Aquifer:	St.Peter	Well Cuttings:	Not Reported
Core Sample Taken:	Not Reported	Geophys Log Exists:	Not Reported
Geochem Info Exists:	Not Reported	Water Chemistry Info Exists:	Y
Observation Well:	Not Reported	Static Water Level Reading:	Y
Bedrock Elevation:	691	Open Hole Top Elevation:	687
Open Hole Bottom Elevation:	681	Bottom Hole Elevation:	681
Log URL:	https://mnwellindex.web.health.state.mn.us/mwi/wellog.xhtml?wellId=0000420518		
Strat URL:	https://mnwellindex.web.health.state.mn.us/mwi/stratreport.xhtml?wellId=0000420518		

**C10
ESE
1/4 - 1/2 Mile
Higher**

FED USGS USGS40000507000

Organization ID:	USGS-MN	Organization Name:	USGS Minnesota Water Science Center
Monitor Location:	116N22W02ACDBCC01		
Type:	Well	Description:	Not Reported
HUC:	07020012	Drainage Area:	Not Reported
Drainage Area Units:	Not Reported	Contrib Drainage Area:	Not Reported
Contrib Drainage Area Units:	Not Reported	Aquifer:	Not Reported
Formation Type:	Not Reported		
Aquifer Type:	Mixed (confined and unconfined multiple aquifers)		
Construction Date:	19760706	Well Depth:	263
Well Depth Units:	ft	Well Hole Depth:	263
Well Hole Depth Units:	ft		

GEOCHECK® - PHYSICAL SETTING SOURCE MAP FINDINGS

Map ID
Direction
Distance
Elevation

Database EDR ID Number

D11
SSW
1/4 - 1/2 Mile
Higher

MN WELLS MN7000000188627

Well Number:	0000467076	Well ID:	467076
Original Owner:	MARTIN, ROBERT	Well Elevation (ft):	882
Well Status:	Active	Well Use:	Domestic
Drill Depth (ft):	196	Completion Depth (ft):	196
Date Completed:	19901108	Casing Diameter (inches):	4
Casing Depth (ft):	183		
Grouted:	Well grouted, type unknown		
Dist from Potential Contamination:	50	Direction to Potential Contamination:	E
Type of Contamination:	Septic Tank/Drain Fail		
Depth to Bedrock:	180	First Stratigraphic Unit:	St.Peter Sandstone
Last Stratigraphic Unit:	St.Peter Sandstone		
Top Open Strat Unit:	St.Peter Sandstone		
Bottom Open Strat Unit:	St.Peter Sandstone		
Aquifer:	St.Peter	Well Cuttings:	Not Reported
Core Sample Taken:	Not Reported	Geophys Log Exists:	Not Reported
Geochem Info Exists:	Not Reported	Water Chemistry Info Exists:	Not Reported
Observation Well:	Not Reported	Static Water Level Reading:	Y
Bedrock Elevation:	702	Open Hole Top Elevation:	699
Open Hole Bottom Elevation:	686	Bottom Hole Elevation:	686
Log URL:	https://mnwellindex.web.health.state.mn.us/mwi/welllog.xhtml?wellId=0000467076		
Strat URL:	https://mnwellindex.web.health.state.mn.us/mwi/stratreport.xhtml?wellId=0000467076		

D12
SSW
1/4 - 1/2 Mile
Higher

MN WELLS MN7000000201017

Well Number:	0000251274	Well ID:	251274
Original Owner:	OMLIE, MARK & JOEY		
Well Elevation (ft):	872	Well Status:	Active
Well Use:	Domestic	Drill Depth (ft):	196
Completion Depth (ft):	196	Date Completed:	19730000
Casing Diameter (inches):	4	Casing Depth (ft):	183
Grouted:	U	Dist from Potential Contamination:	100
Direction to Potential Contamination:	SE	Type of Contamination:	Septic Tank/Drain Fail
Depth to Bedrock:	174	First Stratigraphic Unit:	St.Peter Sandstone
Last Stratigraphic Unit:	St.Peter Sandstone		
Top Open Strat Unit:	St.Peter Sandstone		
Bottom Open Strat Unit:	St.Peter Sandstone		
Aquifer:	St.Peter	Well Cuttings:	Not Reported
Core Sample Taken:	Not Reported	Geophys Log Exists:	Not Reported
Geochem Info Exists:	Not Reported	Water Chemistry Info Exists:	Not Reported
Observation Well:	Not Reported	Static Water Level Reading:	Y
Bedrock Elevation:	698	Open Hole Top Elevation:	689
Open Hole Bottom Elevation:	676	Bottom Hole Elevation:	676
Log URL:	https://mnwellindex.web.health.state.mn.us/mwi/welllog.xhtml?wellId=0000251274		
Strat URL:	https://mnwellindex.web.health.state.mn.us/mwi/stratreport.xhtml?wellId=0000251274		

GEOCHECK® - PHYSICAL SETTING SOURCE MAP FINDINGS

Map ID
Direction
Distance
Elevation

Database EDR ID Number

C13
ESE
1/4 - 1/2 Mile
Higher

MN WELLS MN7000000040043

Well Number:	0000137354	Well ID:	137354
Original Owner:	DR. FARBER	Well Elevation (ft):	898
Well Status:	Active	Well Use:	Domestic
Drill Depth (ft):	263	Completion Depth (ft):	263
Date Completed:	19760706	Casing Diameter (inches):	4
Casing Depth (ft):	188		
Grouted:	Well known to be not grouted		
Dist from Potential Contamination:	75	Direction to Potential Contamination:	N
Type of Contamination:	Septic Tank/Drain Fail		
Depth to Bedrock:	133	First Stratigraphic Unit:	St.Peter Sandstone
Last Stratigraphic Unit:	Prairie Du Chien Group		
Top Open Strat Unit:	St.Peter Sandstone		
Bottom Open Strat Unit:	Prairie Du Chien Group		
Aquifer:	St.Peter-Prairie Du Chien		
Well Cuttings:	Not Reported	Core Sample Taken:	Not Reported
Geophys Log Exists:	Not Reported	Geochem Info Exists:	Not Reported
Water Chemistry Info Exists:	Not Reported	Observation Well:	Not Reported
Static Water Level Reading:	Y	Bedrock Elevation:	765
Open Hole Top Elevation:	710	Open Hole Bottom Elevation:	635
Bottom Hole Elevation:	635		
Log URL:	https://mnwellindex.web.health.state.mn.us/mwi/welllog.xhtml?wellId=0000137354		
Strat URL:	https://mnwellindex.web.health.state.mn.us/mwi/stratreport.xhtml?wellId=0000137354		

D14
SSW
1/4 - 1/2 Mile
Lower

MN WELLS MN7000000099931

Well Number:	0000203137	Well ID:	203137
Original Owner:	Not Reported	Well Elevation (ft):	865
Well Status:	Active	Well Use:	Domestic
Drill Depth (ft):	210	Completion Depth (ft):	210
Date Completed:	19720500	Casing Diameter (inches):	4
Casing Depth (ft):	174	Grouted:	U
Dist from Potential Contamination:	0	Direction to Potential Contamination:	Not Reported
Type of Contamination:	Not Reported	Depth to Bedrock:	174
First Stratigraphic Unit:	St.Peter Sandstone		
Last Stratigraphic Unit:	Prairie Du Chien Group		
Top Open Strat Unit:	St.Peter Sandstone		
Bottom Open Strat Unit:	Prairie Du Chien Group		
Aquifer:	St.Peter-Prairie Du Chien		
Well Cuttings:	Not Reported	Core Sample Taken:	Not Reported
Geophys Log Exists:	Not Reported	Geochem Info Exists:	Not Reported
Water Chemistry Info Exists:	Not Reported	Observation Well:	Not Reported
Static Water Level Reading:	Y	Bedrock Elevation:	691
Open Hole Top Elevation:	691	Open Hole Bottom Elevation:	655
Bottom Hole Elevation:	655		
Log URL:	https://mnwellindex.web.health.state.mn.us/mwi/welllog.xhtml?wellId=0000203137		
Strat URL:	https://mnwellindex.web.health.state.mn.us/mwi/stratreport.xhtml?wellId=0000203137		

GEOCHECK® - PHYSICAL SETTING SOURCE MAP FINDINGS

Map ID
Direction
Distance
Elevation

Database EDR ID Number

E15
SE
1/4 - 1/2 Mile
Higher

FED USGS USGS40000506925

Organization ID:	USGS-MN	Organization Name:	USGS Minnesota Water Science Center
Monitor Location:	116N22W02DBABAB01	0000203141	
Type:	Well	Description:	Not Reported
HUC:	07020012	Drainage Area:	Not Reported
Drainage Area Units:	Not Reported	Contrib Drainage Area:	Not Reported
Contrib Drainage Area Units:	Not Reported	Aquifer:	Not Reported
Formation Type:	St Peter Sandstone	Aquifer Type:	Not Reported
Construction Date:	19690722	Well Depth:	258
Well Depth Units:	ft	Well Hole Depth:	258
Well Hole Depth Units:	ft		

E16
SE
1/4 - 1/2 Mile
Higher

MN WELLS MN7000000193262

Well Number:	0000203141	Well ID:	203141
Original Owner:	JERRY RODBERG \MARV HART		
Well Elevation (ft):	930	Well Status:	Active
Well Use:	Domestic	Drill Depth (ft):	258
Completion Depth (ft):	258	Date Completed:	19690722
Casing Diameter (inches):	5	Casing Depth (ft):	207
Grouted:	U	Dist from Potential Contamination:	0
Direction to Potential Contamination:	Not Reported	Type of Contamination:	Not Reported
Depth to Bedrock:	195	First Stratigraphic Unit:	St.Peter Sandstone
Last Stratigraphic Unit:	St.Peter Sandstone		
Top Open Strat Unit:	St.Peter Sandstone		
Bottom Open Strat Unit:	St.Peter Sandstone		
Aquifer:	St.Peter	Well Cuttings:	Not Reported
Core Sample Taken:	Not Reported	Geophys Log Exists:	Not Reported
Geochem Info Exists:	Not Reported	Water Chemistry Info Exists:	Not Reported
Observation Well:	Not Reported	Static Water Level Reading:	Y
Bedrock Elevation:	735	Open Hole Top Elevation:	723
Open Hole Bottom Elevation:	672	Bottom Hole Elevation:	672
Log URL:	https://mnwellindex.web.health.state.mn.us/mwi/wellog.xhtml?wellId=0000203141		
Strat URL:	https://mnwellindex.web.health.state.mn.us/mwi/stratreport.xhtml?wellId=0000203141		

F17
SSW
1/2 - 1 Mile
Lower

MN WELLS MN7000000202687

Well Number:	0000420550	Well ID:	420550
Original Owner:	Not Reported	Well Elevation (ft):	861
Well Status:	Active	Well Use:	Domestic
Drill Depth (ft):	181	Completion Depth (ft):	181
Date Completed:	19861021	Casing Diameter (inches):	4
Casing Depth (ft):	164		
Grouted:	Well grouted, type unknown		
Dist from Potential Contamination:	0	Direction to Potential Contamination:	Not Reported
Type of Contamination:	Not Reported	Depth to Bedrock:	164

GEOCHECK® - PHYSICAL SETTING SOURCE MAP FINDINGS

First Stratigraphic Unit:	St.Peter Sandstone		
Last Stratigraphic Unit:	St.Peter Sandstone		
Top Open Strat Unit:	St.Peter Sandstone		
Bottom Open Strat Unit:	St.Peter Sandstone		
Aquifer:	St.Peter	Well Cuttings:	Not Reported
Core Sample Taken:	Not Reported	Geophys Log Exists:	Not Reported
Geochem Info Exists:	Not Reported	Water Chemistry Info Exists:	Y
Observation Well:	Not Reported	Static Water Level Reading:	Y
Bedrock Elevation:	697	Open Hole Top Elevation:	697
Open Hole Bottom Elevation:	680	Bottom Hole Elevation:	680
Log URL:	https://mnwellindex.web.health.state.mn.us/mwi/wellog.xhtml?wellId=0000420550		
Strat URL:	https://mnwellindex.web.health.state.mn.us/mwi/stratreport.xhtml?wellId=0000420550		

F18
South
1/2 - 1 Mile
Lower

FED USGS USGS40000506714

Organization ID:	USGS-MN	Organization Name:	USGS Minnesota Water Science Center
Monitor Location:	116N22W02CBD 01	0000420518	
Type:	Well	Description:	Not Reported
HUC:	07020012	Drainage Area:	Not Reported
Drainage Area Units:	Not Reported	Contrib Drainage Area:	Not Reported
Contrib Drainage Area Units:	Not Reported	Aquifer:	Not Reported
Formation Type:	Not Reported	Aquifer Type:	Not Reported
Construction Date:	19860724	Well Depth:	200
Well Depth Units:	ft	Well Hole Depth:	200
Well Hole Depth Units:	ft		

F19
SSW
1/2 - 1 Mile
Lower

MN WELLS MN7000000203662

Well Number:	0000420499	Well ID:	420499
Original Owner:	Not Reported	Well Elevation (ft):	862
Well Status:	Active	Well Use:	Domestic
Drill Depth (ft):	185	Completion Depth (ft):	185
Date Completed:	19860611	Casing Diameter (inches):	4
Casing Depth (ft):	168		
Grouted:	Well grouted, type unknown		
Dist from Potential Contamination:	0	Direction to Potential Contamination:	Not Reported
Type of Contamination:	Not Reported	Depth to Bedrock:	168
First Stratigraphic Unit:	St.Peter Sandstone		
Last Stratigraphic Unit:	St.Peter Sandstone		
Top Open Strat Unit:	St.Peter Sandstone		
Bottom Open Strat Unit:	St.Peter Sandstone		
Aquifer:	St.Peter	Well Cuttings:	Not Reported
Core Sample Taken:	Not Reported	Geophys Log Exists:	Not Reported
Geochem Info Exists:	Not Reported	Water Chemistry Info Exists:	Y
Observation Well:	Not Reported	Static Water Level Reading:	Y
Bedrock Elevation:	694	Open Hole Top Elevation:	694
Open Hole Bottom Elevation:	677	Bottom Hole Elevation:	677
Log URL:	https://mnwellindex.web.health.state.mn.us/mwi/wellog.xhtml?wellId=0000420499		
Strat URL:	https://mnwellindex.web.health.state.mn.us/mwi/stratreport.xhtml?wellId=0000420499		

GEOCHECK® - PHYSICAL SETTING SOURCE MAP FINDINGS

Map ID
Direction
Distance
Elevation

Database EDR ID Number

F20
SSW
1/2 - 1 Mile
Lower

MN WELLS MN7000000275756

Well Number:	0000726404	Well ID:	726404
Original Owner:	STEEN, DAVE & BARBARA		
Well Elevation (ft):	861	Well Status:	Active
Well Use:	Domestic	Drill Depth (ft):	185
Completion Depth (ft):	185	Date Completed:	20050531
Casing Diameter (inches):	4	Casing Depth (ft):	168
Grouted:	Well grouted, type unknown		
Dist from Potential Contamination:	65	Direction to Potential Contamination:	S
Type of Contamination:	SEW	Depth to Bedrock:	168
First Stratigraphic Unit:	St.Peter Sandstone		
Last Stratigraphic Unit:	St.Peter Sandstone		
Top Open Strat Unit:	St.Peter Sandstone		
Bottom Open Strat Unit:	St.Peter Sandstone		
Aquifer:	St.Peter	Well Cuttings:	Not Reported
Core Sample Taken:	Not Reported	Geophys Log Exists:	Not Reported
Geochem Info Exists:	Not Reported	Water Chemistry Info Exists:	Not Reported
Observation Well:	Not Reported	Static Water Level Reading:	Y
Bedrock Elevation:	693	Open Hole Top Elevation:	693
Open Hole Bottom Elevation:	676	Bottom Hole Elevation:	676
Log URL:	https://mnwellindex.web.health.state.mn.us/mwi/welllog.xhtml?wellId=0000726404		
Strat URL:	https://mnwellindex.web.health.state.mn.us/mwi/stratreport.xhtml?wellId=0000726404		

F21
South
1/2 - 1 Mile
Lower

MN WELLS MN7000000193746

Well Number:	0000203138	Well ID:	203138
Original Owner:	Not Reported	Well Elevation (ft):	865
Well Status:	Active	Well Use:	Domestic
Drill Depth (ft):	205	Completion Depth (ft):	205
Date Completed:	19680906	Casing Diameter (inches):	4
Casing Depth (ft):	198		
Grouted:	Well grouted, type unknown		
Dist from Potential Contamination:	0	Direction to Potential Contamination:	Not Reported
Type of Contamination:	Not Reported	Depth to Bedrock:	185
First Stratigraphic Unit:	St.Peter Sandstone		
Last Stratigraphic Unit:	Prairie Du Chien Group		
Top Open Strat Unit:	Prairie Du Chien Group		
Bottom Open Strat Unit:	Prairie Du Chien Group		
Aquifer:	Prairie Du Chien Group		
Well Cuttings:	Not Reported	Core Sample Taken:	Not Reported
Geophys Log Exists:	Not Reported	Geochem Info Exists:	Not Reported
Water Chemistry Info Exists:	Not Reported	Observation Well:	Not Reported
Static Water Level Reading:	Y	Bedrock Elevation:	680
Open Hole Top Elevation:	667	Open Hole Bottom Elevation:	660
Bottom Hole Elevation:	660		
Log URL:	https://mnwellindex.web.health.state.mn.us/mwi/welllog.xhtml?wellId=0000203138		
Strat URL:	https://mnwellindex.web.health.state.mn.us/mwi/stratreport.xhtml?wellId=0000203138		

GEOCHECK® - PHYSICAL SETTING SOURCE MAP FINDINGS

Map ID
Direction
Distance
Elevation

Database EDR ID Number

F22
South
1/2 - 1 Mile
Lower

FED USGS USGS40000506695

Organization ID:	USGS-MN	Organization Name:	USGS Minnesota Water Science Center
Monitor Location:	116N22W02CBDCA 01	0000203138	
Type:	Well	Description:	Not Reported
HUC:	07020012	Drainage Area:	Not Reported
Drainage Area Units:	Not Reported	Contrib Drainage Area:	Not Reported
Contrib Drainage Area Units:	Not Reported	Aquifer:	Not Reported
Formation Type:	Prairie Du Chien Group	Aquifer Type:	Not Reported
Construction Date:	19680906	Well Depth:	205
Well Depth Units:	ft	Well Hole Depth:	205
Well Hole Depth Units:	ft		

F23
SSW
1/2 - 1 Mile
Lower

MN WELLS MN7000000212506

Well Number:	0000536174	Well ID:	536174
Original Owner:	Not Reported	Well Elevation (ft):	863
Well Status:	Active	Well Use:	Domestic
Drill Depth (ft):	174	Completion Depth (ft):	174
Date Completed:	19940222	Casing Diameter (inches):	4
Casing Depth (ft):	166		
Grouted:	Well grouted, type unknown		
Dist from Potential Contamination:	1500	Direction to Potential Contamination:	E
Type of Contamination:	Septic Tank/Drain Fail		
Depth to Bedrock:	170	First Stratigraphic Unit:	St.Peter Sandstone
Last Stratigraphic Unit:	St.Peter Sandstone		
Top Open Strat Unit:	pebbly sand/silt/clay		
Bottom Open Strat Unit:	St.Peter Sandstone		
Aquifer:	multiple	Well Cuttings:	Not Reported
Core Sample Taken:	Not Reported	Geophys Log Exists:	Not Reported
Geochem Info Exists:	Not Reported	Water Chemistry Info Exists:	Not Reported
Observation Well:	Not Reported	Static Water Level Reading:	Y
Bedrock Elevation:	693	Open Hole Top Elevation:	697
Open Hole Bottom Elevation:	689	Bottom Hole Elevation:	689
Log URL:	https://mnwellindex.web.health.state.mn.us/mwi/welllog.xhtml?wellId=0000536174		
Strat URL:	https://mnwellindex.web.health.state.mn.us/mwi/stratreport.xhtml?wellId=0000536174		

G24
South
1/2 - 1 Mile
Higher

FED USGS USGS40000506663

Organization ID:	USGS-MN	Organization Name:	USGS Minnesota Water Science Center
Monitor Location:	116N22W02CBDDDD01	0000203139	
Type:	Well	Description:	Not Reported
HUC:	07020012	Drainage Area:	Not Reported
Drainage Area Units:	Not Reported	Contrib Drainage Area:	Not Reported
Contrib Drainage Area Units:	Not Reported	Aquifer:	Not Reported
Formation Type:	Not Reported		
Aquifer Type:	Mixed (confined and unconfined multiple aquifers)		

GEOCHECK® - PHYSICAL SETTING SOURCE MAP FINDINGS

Construction Date: 19710915
Well Depth Units: ft
Well Hole Depth Units: ft

Well Depth: 214
Well Hole Depth: 214

G25
South
1/2 - 1 Mile
Higher

MN WELLS

MN7000000273932

Well Number: 0000687285
Original Owner: Not Reported
Well Status: Active
Drill Depth (ft): 220
Date Completed: 20040830
Casing Depth (ft): 180
Grouted: Well grouted, type unknown
Dist from Potential Contamination: 65
Type of Contamination: Septic Tank/Drain Fail
Depth to Bedrock: 179
Last Stratigraphic Unit: St.Peter-Prairie Du Chien
Top Open Strat Unit: St.Peter-Prairie Du Chien
Bottom Open Strat Unit: St.Peter-Prairie Du Chien
Aquifer: St.Peter-Prairie Du Chien
Well Cuttings: Not Reported
Geophys Log Exists: Not Reported
Water Chemistry Info Exists: Not Reported
Static Water Level Reading: Y
Open Hole Top Elevation: 694
Bottom Hole Elevation: 654
Log URL: <https://mnwellindex.web.health.state.mn.us/mwi/wellog.xhtml?wellId=0000687285>
Strat URL: <https://mnwellindex.web.health.state.mn.us/mwi/stratreport.xhtml?wellId=0000687285>

Well ID: 687285
Well Elevation (ft): 874
Well Use: Domestic
Completion Depth (ft): 220
Casing Diameter (inches): 4
Direction to Potential Contamination: E
First Stratigraphic Unit: St.Peter-Prairie Du Chien
Core Sample Taken: Not Reported
Geochem Info Exists: Not Reported
Observation Well: Not Reported
Bedrock Elevation: 695
Open Hole Bottom Elevation: 654

G26
South
1/2 - 1 Mile
Higher

MN WELLS

MN7000000165639

Well Number: 0000203139
Original Owner: BREN, O.
Well Status: Sealed
Drill Depth (ft): 214
Date Completed: 19710915
Casing Depth (ft): 187
Dist from Potential Contamination: 0
Type of Contamination: Not Reported
First Stratigraphic Unit: St.Peter Sandstone
Last Stratigraphic Unit: Prairie Du Chien Group
Top Open Strat Unit: St.Peter Sandstone
Bottom Open Strat Unit: Prairie Du Chien Group
Aquifer: St.Peter-Prairie Du Chien
Well Cuttings: Not Reported
Geophys Log Exists: Not Reported
Water Chemistry Info Exists: Not Reported
Static Water Level Reading: Y
Open Hole Top Elevation: 688
Bottom Hole Elevation: 661
Log URL: <https://mnwellindex.web.health.state.mn.us/mwi/wellog.xhtml?wellId=0000203139>
Strat URL: <https://mnwellindex.web.health.state.mn.us/mwi/stratreport.xhtml?wellId=0000203139>

Well ID: 203139
Well Elevation (ft): 875
Well Use: Domestic
Completion Depth (ft): 214
Casing Diameter (inches): 4
Grouted: U
Direction to Potential Contamination: Not Reported
Depth to Bedrock: 187
Core Sample Taken: Not Reported
Geochem Info Exists: Not Reported
Observation Well: Not Reported
Bedrock Elevation: 688
Open Hole Bottom Elevation: 661

GEOCHECK® - PHYSICAL SETTING SOURCE MAP FINDINGS

Map ID
Direction
Distance
Elevation

Database EDR ID Number

H27
North
1/2 - 1 Mile
Higher

FED USGS USGS40000507797

Organization ID:	USGS-MN	Organization Name:	USGS Minnesota Water Science Center
Monitor Location:	117N22W35CAC 01	0000132263	
Type:	Well	Description:	Not Reported
HUC:	07020012	Drainage Area:	Not Reported
Drainage Area Units:	Not Reported	Contrib Drainage Area:	Not Reported
Contrib Drainage Area Units:	Not Reported	Aquifer:	Not Reported
Formation Type:	Not Reported	Aquifer Type:	Not Reported
Construction Date:	19780605	Well Depth:	464
Well Depth Units:	ft	Well Hole Depth:	464
Well Hole Depth Units:	ft		

G28
South
1/2 - 1 Mile
Higher

MN WELLS MN7000000120763

Well Number:	0000223970	Well ID:	223970
Original Owner:	DAHLE, TORY	Well Elevation (ft):	884
Well Status:	Active	Well Use:	Domestic
Drill Depth (ft):	208	Completion Depth (ft):	208
Date Completed:	19650619	Casing Diameter (inches):	4
Casing Depth (ft):	181	Grouted:	U
Dist from Potential Contamination:	0	Direction to Potential Contamination:	Not Reported
Type of Contamination:	Not Reported	Depth to Bedrock:	180
First Stratigraphic Unit:	St.Peter Sandstone		
Last Stratigraphic Unit:	St.Peter Sandstone		
Top Open Strat Unit:	St.Peter Sandstone		
Bottom Open Strat Unit:	St.Peter Sandstone		
Aquifer:	St.Peter	Well Cuttings:	Not Reported
Core Sample Taken:	Not Reported	Geophys Log Exists:	Not Reported
Geochem Info Exists:	Not Reported	Water Chemistry Info Exists:	Not Reported
Observation Well:	Not Reported	Static Water Level Reading:	Y
Bedrock Elevation:	704	Open Hole Top Elevation:	703
Open Hole Bottom Elevation:	676	Bottom Hole Elevation:	676
Log URL:	https://mnwellindex.web.health.state.mn.us/mwi/wellog.xhtml?wellid=0000223970		
Strat URL:	https://mnwellindex.web.health.state.mn.us/mwi/stratreport.xhtml?wellid=0000223970		

G29
South
1/2 - 1 Mile
Higher

MN WELLS MN7000000276632

Well Number:	0000726417	Well ID:	726417
Original Owner:	TURNER, BARBARA	Well Elevation (ft):	878
Well Status:	Active	Well Use:	Domestic
Drill Depth (ft):	171	Completion Depth (ft):	171
Date Completed:	20050719	Casing Diameter (inches):	4
Casing Depth (ft):	163		
Grouted:	Well grouted, type unknown		
Dist from Potential Contamination:	95	Direction to Potential Contamination:	S
Type of Contamination:	SEW	Depth to Bedrock:	0

GEOCHECK® - PHYSICAL SETTING SOURCE MAP FINDINGS

First Stratigraphic Unit:	Not Reported	Last Stratigraphic Unit:	sand +larger-gray
Top Open Strat Unit:	sand +larger-gray		
Bottom Open Strat Unit:	sand +larger-gray		
Aquifer:	Quat. buried artes. aquifer		
Well Cuttings:	Not Reported	Core Sample Taken:	Not Reported
Geophys Log Exists:	Not Reported	Geochem Info Exists:	Not Reported
Water Chemistry Info Exists:	Not Reported	Observation Well:	Not Reported
Static Water Level Reading:	Y	Bedrock Elevation:	0
Open Hole Top Elevation:	715	Open Hole Bottom Elevation:	707
Bottom Hole Elevation:	707		
Log URL:	https://mnwellindex.web.health.state.mn.us/mwi/wellog.xhtml?wellId=0000726417		
Strat URL:	https://mnwellindex.web.health.state.mn.us/mwi/stratreport.xhtml?wellId=0000726417		

I30
NNE
1/2 - 1 Mile
Higher

FED USGS USGS40000507771

Organization ID:	USGS-MN	Organization Name:	USGS Minnesota Water Science Center
Monitor Location:	117N22W35DBCAAB01	0000223794	
Type:	Well	Description:	Not Reported
HUC:	07020012	Drainage Area:	Not Reported
Drainage Area Units:	Not Reported	Contrib Drainage Area:	Not Reported
Contrib Drainage Area Units:	Not Reported	Aquifer:	Not Reported
Formation Type:	Platteville Formation	Aquifer Type:	Not Reported
Construction Date:	19690218	Well Depth:	175
Well Depth Units:	ft	Well Hole Depth:	175
Well Hole Depth Units:	ft		

I31
NNE
1/2 - 1 Mile
Higher

MN WELLS MN7000000180689

Well Number:	0000223794	Well ID:	223794
Original Owner:	PIERCE, C. C.	Well Elevation (ft):	1000
Well Status:	Active	Well Use:	Domestic
Drill Depth (ft):	175	Completion Depth (ft):	175
Date Completed:	19690218	Casing Diameter (inches):	4
Casing Depth (ft):	171	Grouted:	U
Dist from Potential Contamination:	0	Direction to Potential Contamination:	Not Reported
Type of Contamination:	Not Reported	Depth to Bedrock:	171
First Stratigraphic Unit:	Platteville Formation		
Last Stratigraphic Unit:	Platteville Formation		
Top Open Strat Unit:	Platteville Formation		
Bottom Open Strat Unit:	Platteville Formation		
Aquifer:	Platteville	Well Cuttings:	Not Reported
Core Sample Taken:	Not Reported	Geophys Log Exists:	Not Reported
Geochem Info Exists:	Not Reported	Water Chemistry Info Exists:	Not Reported
Observation Well:	Not Reported	Static Water Level Reading:	Y
Bedrock Elevation:	829	Open Hole Top Elevation:	829
Open Hole Bottom Elevation:	825	Bottom Hole Elevation:	825
Log URL:	https://mnwellindex.web.health.state.mn.us/mwi/wellog.xhtml?wellId=0000223794		
Strat URL:	https://mnwellindex.web.health.state.mn.us/mwi/stratreport.xhtml?wellId=0000223794		

GEOCHECK® - PHYSICAL SETTING SOURCE MAP FINDINGS

Map ID
Direction
Distance
Elevation

Database EDR ID Number

J32
South
1/2 - 1 Mile
Higher

MN WELLS MN7000000277438

Well Number:	0000712619	Well ID:	712619
Original Owner:	PIKE, KEN	Well Elevation (ft):	890
Well Status:	Active	Well Use:	Domestic
Drill Depth (ft):	280	Completion Depth (ft):	280
Date Completed:	20051020	Casing Diameter (inches):	4
Casing Depth (ft):	218		
Grouted:	Well grouted, type unknown		
Dist from Potential Contamination:	75	Direction to Potential Contamination:	E
Type of Contamination:	Septic Tank/Drain Fail		
Depth to Bedrock:	180	First Stratigraphic Unit:	St.Peter Sandstone
Last Stratigraphic Unit:	Prairie Du Chien Group		
Top Open Strat Unit:	Prairie Du Chien Group		
Bottom Open Strat Unit:	Prairie Du Chien Group		
Aquifer:	Prairie Du Chien Group		
Well Cuttings:	Not Reported	Core Sample Taken:	Not Reported
Geophys Log Exists:	Not Reported	Geochem Info Exists:	Not Reported
Water Chemistry Info Exists:	Not Reported	Observation Well:	Not Reported
Static Water Level Reading:	Y	Bedrock Elevation:	710
Open Hole Top Elevation:	672	Open Hole Bottom Elevation:	610
Bottom Hole Elevation:	610		
Log URL:	https://mnwellindex.web.health.state.mn.us/mwi/welllog.xhtml?wellId=0000712619		
Strat URL:	https://mnwellindex.web.health.state.mn.us/mwi/stratreport.xhtml?wellId=0000712619		

H33
North
1/2 - 1 Mile
Higher

FED USGS USGS40000507822

Organization ID:	USGS-MN	Organization Name:	USGS Minnesota Water Science Center
Monitor Location:	117N22W35CABDAC01	0000205165	
Type:	Well	Description:	Not Reported
HUC:	07020012	Drainage Area:	Not Reported
Drainage Area Units:	Not Reported	Contrib Drainage Area:	Not Reported
Contrib Drainage Area Units:	Not Reported	Aquifer:	Not Reported
Formation Type:	Not Reported		
Aquifer Type:	Mixed (confined and unconfined multiple aquifers)		
Construction Date:	19720404	Well Depth:	475
Well Depth Units:	ft	Well Hole Depth:	475
Well Hole Depth Units:	ft		

K34
North
1/2 - 1 Mile
Higher

MN WELLS MN7000000035199

Well Number:	0000205164	Well ID:	205164
Original Owner:	BLAKE, RICHARD	Well Elevation (ft):	935
Well Status:	Active	Well Use:	Domestic
Drill Depth (ft):	117	Completion Depth (ft):	117
Date Completed:	19700310	Casing Diameter (inches):	4
Casing Depth (ft):	113	Grouted:	U

GEOCHECK® - PHYSICAL SETTING SOURCE MAP FINDINGS

Dist from Potential Contamination:	0	Direction to Potential Contamination:	Not Reported
Type of Contamination:	Not Reported	Depth to Bedrock:	0
First Stratigraphic Unit:	Not Reported	Last Stratigraphic Unit:	Quaternary deposit
Top Open Strat Unit:	Quaternary deposit		
Bottom Open Strat Unit:	Quaternary deposit		
Aquifer:	Quaternary undiff.		
Well Cuttings:	Not Reported	Core Sample Taken:	Not Reported
Geophys Log Exists:	Not Reported	Geochem Info Exists:	Not Reported
Water Chemistry Info Exists:	Not Reported	Observation Well:	Not Reported
Static Water Level Reading:	Y	Bedrock Elevation:	0
Open Hole Top Elevation:	822	Open Hole Bottom Elevation:	818
Bottom Hole Elevation:	818		
Log URL:	https://mnwellindex.web.health.state.mn.us/mwi/welllog.xhtml?wellId=0000205164		
Strat URL:	https://mnwellindex.web.health.state.mn.us/mwi/stratreport.xhtml?wellId=0000205164		

K35
North
1/2 - 1 Mile
Higher

FED USGS USGS40000507843

Organization ID:	USGS-MN	Organization Name:	USGS Minnesota Water Science Center
Monitor Location:	117N22W35CAACAB01	0000205164	
Type:	Well	Description:	Not Reported
HUC:	07020012	Drainage Area:	Not Reported
Drainage Area Units:	Not Reported	Contrib Drainage Area:	Not Reported
Contrib Drainage Area Units:	Not Reported	Aquifer:	Not Reported
Formation Type:	Pleistocene Series	Aquifer Type:	Not Reported
Construction Date:	19700310	Well Depth:	117
Well Depth Units:	ft	Well Hole Depth:	117
Well Hole Depth Units:	ft		

J36
South
1/2 - 1 Mile
Lower

MN WELLS MN7000000158876

Well Number:	0000203142	Well ID:	203142
Original Owner:	MEYER, HENRY	Well Elevation (ft):	855
Well Status:	Active	Well Use:	Domestic
Drill Depth (ft):	115	Completion Depth (ft):	115
Date Completed:	19660818	Casing Diameter (inches):	4
Casing Depth (ft):	109	Grouted:	U
Dist from Potential Contamination:	0	Direction to Potential Contamination:	Not Reported
Type of Contamination:	Not Reported	Depth to Bedrock:	0
First Stratigraphic Unit:	Not Reported	Last Stratigraphic Unit:	sand
Top Open Strat Unit:	sand	Bottom Open Strat Unit:	sand
Aquifer:	Quat. buried artes. aquifer		
Well Cuttings:	Not Reported	Core Sample Taken:	Not Reported
Geophys Log Exists:	Not Reported	Geochem Info Exists:	Not Reported
Water Chemistry Info Exists:	Not Reported	Observation Well:	Not Reported
Static Water Level Reading:	Y	Bedrock Elevation:	0
Open Hole Top Elevation:	746	Open Hole Bottom Elevation:	740
Bottom Hole Elevation:	740		
Log URL:	https://mnwellindex.web.health.state.mn.us/mwi/welllog.xhtml?wellId=0000203142		
Strat URL:	https://mnwellindex.web.health.state.mn.us/mwi/stratreport.xhtml?wellId=0000203142		

GEOCHECK® - PHYSICAL SETTING SOURCE MAP FINDINGS

Map ID
Direction
Distance
Elevation

Database EDR ID Number

L37
WSW
1/2 - 1 Mile
Higher

FED USGS USGS40000507001

Organization ID:	USGS-MN	Organization Name:	USGS Minnesota Water Science Center
Monitor Location:	116N22W03ACCADA01	0000203144	
Type:	Well	Description:	Not Reported
HUC:	07020012	Drainage Area:	Not Reported
Drainage Area Units:	Not Reported	Contrib Drainage Area:	Not Reported
Contrib Drainage Area Units:	Not Reported	Aquifer:	Not Reported
Formation Type:	Glacial Buried Sand and/or Gravel		
Aquifer Type:	Confined single aquifer	Construction Date:	19701013
Well Depth:	178	Well Depth Units:	ft
Well Hole Depth:	178	Well Hole Depth Units:	ft

J38
South
1/2 - 1 Mile
Lower

FED USGS USGS40000506559

Organization ID:	USGS-MN	Organization Name:	USGS Minnesota Water Science Center
Monitor Location:	116N22W02DDBDCA01	0000203142	
Type:	Well	Description:	Not Reported
HUC:	07020012	Drainage Area:	Not Reported
Drainage Area Units:	Not Reported	Contrib Drainage Area:	Not Reported
Contrib Drainage Area Units:	Not Reported	Aquifer:	Not Reported
Formation Type:	Glacial Buried Sand and/or Gravel		
Aquifer Type:	Confined single aquifer	Construction Date:	19660818
Well Depth:	115	Well Depth Units:	ft
Well Hole Depth:	115	Well Hole Depth Units:	ft

M39
NE
1/2 - 1 Mile
Higher

MN WELLS MN7000000011226

Well Number:	0000205166	Well ID:	205166
Original Owner:	ELONET & SIDLA INC.		
Well Elevation (ft):	980	Well Status:	Active
Well Use:	Domestic	Drill Depth (ft):	159
Completion Depth (ft):	159	Date Completed:	19641123
Casing Diameter (inches):	3.5	Casing Depth (ft):	147
Grouted:	U	Dist from Potential Contamination:	0
Direction to Potential Contamination:	Not Reported	Type of Contamination:	Not Reported
Depth to Bedrock:	146	First Stratigraphic Unit:	Platteville Formation
Last Stratigraphic Unit:	Platteville Formation		
Top Open Strat Unit:	Platteville Formation		
Bottom Open Strat Unit:	Platteville Formation		
Aquifer:	Platteville	Well Cuttings:	Not Reported
Core Sample Taken:	Not Reported	Geophys Log Exists:	Not Reported
Geochem Info Exists:	Not Reported	Water Chemistry Info Exists:	Not Reported
Observation Well:	Not Reported	Static Water Level Reading:	Y
Bedrock Elevation:	834	Open Hole Top Elevation:	833
Open Hole Bottom Elevation:	821	Bottom Hole Elevation:	821
Log URL:	https://mnwellindex.web.health.state.mn.us/mwi/wellog.xhtml?wellid=0000205166		

GEOCHECK® - PHYSICAL SETTING SOURCE MAP FINDINGS

Strat URL:

<https://mnwellindex.web.health.state.mn.us/mwi/stratreport.xhtml?wellId=0000205166>

J40
South
1/2 - 1 Mile
Lower

MN WELLS

MN7000000258088

Well Number:	0000705945	Well ID:	705945
Original Owner:	Not Reported	Well Elevation (ft):	859
Well Status:	Active	Well Use:	Domestic
Drill Depth (ft):	187	Completion Depth (ft):	187
Date Completed:	20040622	Casing Diameter (inches):	0
Casing Depth (ft):	171		
Grouted:	Well grouted, type unknown		
Dist from Potential Contamination:	85	Direction to Potential Contamination:	W
Type of Contamination:	SEW	Depth to Bedrock:	171
First Stratigraphic Unit:	St.Peter Sandstone		
Last Stratigraphic Unit:	St.Peter Sandstone		
Top Open Strat Unit:	St.Peter Sandstone		
Bottom Open Strat Unit:	St.Peter Sandstone		
Aquifer:	St.Peter	Well Cuttings:	Not Reported
Core Sample Taken:	Not Reported	Geophys Log Exists:	Not Reported
Geochem Info Exists:	Not Reported	Water Chemistry Info Exists:	Not Reported
Observation Well:	Not Reported	Static Water Level Reading:	Y
Bedrock Elevation:	688	Open Hole Top Elevation:	688
Open Hole Bottom Elevation:	672	Bottom Hole Elevation:	672
Log URL:	https://mnwellindex.web.health.state.mn.us/mwi/wellog.xhtml?wellId=0000705945		
Strat URL:	https://mnwellindex.web.health.state.mn.us/mwi/stratreport.xhtml?wellId=0000705945		

M41
NE
1/2 - 1 Mile
Higher

FED USGS

USGS40000507680

Organization ID:	USGS-MN	Organization Name:	USGS Minnesota Water Science Center
Monitor Location:	117N22W35DACDAC01	0000205166	
Type:	Well	Description:	Not Reported
HUC:	07020012	Drainage Area:	Not Reported
Drainage Area Units:	Not Reported	Contrib Drainage Area:	Not Reported
Contrib Drainage Area Units:	Not Reported	Aquifer:	Not Reported
Formation Type:	Platteville Formation	Aquifer Type:	Not Reported
Construction Date:	19641123	Well Depth:	159
Well Depth Units:	ft	Well Hole Depth:	159
Well Hole Depth Units:	ft		

L42
WSW
1/2 - 1 Mile
Higher

MN WELLS

MN7000000093462

Well Number:	0000203144	Well ID:	203144
Original Owner:	MARSH, R.	Well Elevation (ft):	910
Well Status:	Active	Well Use:	Domestic
Drill Depth (ft):	178	Completion Depth (ft):	178
Date Completed:	19701013	Casing Diameter (inches):	4
Casing Depth (ft):	170	Grouted:	U

GEOCHECK® - PHYSICAL SETTING SOURCE MAP FINDINGS

Dist from Potential Contamination:	0	Direction to Potential Contamination:	Not Reported
Type of Contamination:	Not Reported	Depth to Bedrock:	0
First Stratigraphic Unit:	Not Reported	Last Stratigraphic Unit:	sand
Top Open Strat Unit:	sand	Bottom Open Strat Unit:	sand
Aquifer:	Quat. buried artes. aquifer		
Well Cuttings:	Not Reported	Core Sample Taken:	Not Reported
Geophys Log Exists:	Not Reported	Geochem Info Exists:	Not Reported
Water Chemistry Info Exists:	Not Reported	Observation Well:	Not Reported
Static Water Level Reading:	Y	Bedrock Elevation:	0
Open Hole Top Elevation:	740	Open Hole Bottom Elevation:	732
Bottom Hole Elevation:	732		
Log URL:	https://mnwellindex.web.health.state.mn.us/mwi/welllog.xhtml?wellId=0000203144		
Strat URL:	https://mnwellindex.web.health.state.mn.us/mwi/stratreport.xhtml?wellId=0000203144		

N43
South
1/2 - 1 Mile
Lower

FED USGS

USGS40000506494

Organization ID:	USGS-MN	Organization Name:	USGS Minnesota Water Science Center
Monitor Location:	116N22W02CDCACD01	0000203140	
Type:	Well	Description:	Not Reported
HUC:	07020012	Drainage Area:	Not Reported
Drainage Area Units:	Not Reported	Contrib Drainage Area:	Not Reported
Contrib Drainage Area Units:	Not Reported	Aquifer:	Not Reported
Formation Type:	St Peter Sandstone	Aquifer Type:	Not Reported
Construction Date:	19681015	Well Depth:	190
Well Depth Units:	ft	Well Hole Depth:	190
Well Hole Depth Units:	ft		

N44
South
1/2 - 1 Mile
Lower

MN WELLS

MN7000000175662

Well Number:	0000203140	Well ID:	203140
Original Owner:	Not Reported	Well Elevation (ft):	855
Well Status:	Active	Well Use:	Domestic
Drill Depth (ft):	190	Completion Depth (ft):	190
Date Completed:	19681015	Casing Diameter (inches):	4
Casing Depth (ft):	161	Grouted:	U
Dist from Potential Contamination:	0	Direction to Potential Contamination:	Not Reported
Type of Contamination:	Not Reported	Depth to Bedrock:	154
First Stratigraphic Unit:	St.Peter Sandstone		
Last Stratigraphic Unit:	St.Peter Sandstone		
Top Open Strat Unit:	St.Peter Sandstone		
Bottom Open Strat Unit:	St.Peter Sandstone		
Aquifer:	St.Peter	Well Cuttings:	Not Reported
Core Sample Taken:	Not Reported	Geophys Log Exists:	Not Reported
Geochem Info Exists:	Not Reported	Water Chemistry Info Exists:	Not Reported
Observation Well:	Not Reported	Static Water Level Reading:	Y
Bedrock Elevation:	701	Open Hole Top Elevation:	694
Open Hole Bottom Elevation:	665	Bottom Hole Elevation:	665
Log URL:	https://mnwellindex.web.health.state.mn.us/mwi/welllog.xhtml?wellId=0000203140		
Strat URL:	https://mnwellindex.web.health.state.mn.us/mwi/stratreport.xhtml?wellId=0000203140		

GEOCHECK® - PHYSICAL SETTING SOURCE MAP FINDINGS

Map ID
Direction
Distance
Elevation

Database EDR ID Number

O45
ESE
1/2 - 1 Mile
Higher

MN WELLS MN7000000052213

Well Number:	0000158409	Well ID:	158409
Original Owner:	GREEN, ROBERT	Well Elevation (ft):	892
Well Status:	Active	Well Use:	Domestic
Drill Depth (ft):	166	Completion Depth (ft):	166
Date Completed:	19800424	Casing Diameter (inches):	4
Casing Depth (ft):	161		
Grouted:	Well grouted, type unknown		
Dist from Potential Contamination:	0	Direction to Potential Contamination:	Not Reported
Type of Contamination:	Not Reported	Depth to Bedrock:	98
First Stratigraphic Unit:	St.Peter Sandstone		
Last Stratigraphic Unit:	St.Peter Sandstone		
Top Open Strat Unit:	St.Peter Sandstone		
Bottom Open Strat Unit:	St.Peter Sandstone		
Aquifer:	St.Peter	Well Cuttings:	Not Reported
Core Sample Taken:	Not Reported	Geophys Log Exists:	Not Reported
Geochem Info Exists:	Not Reported	Water Chemistry Info Exists:	Not Reported
Observation Well:	Not Reported	Static Water Level Reading:	Y
Bedrock Elevation:	794	Open Hole Top Elevation:	731
Open Hole Bottom Elevation:	726	Bottom Hole Elevation:	726
Log URL:	https://mnwellindex.web.health.state.mn.us/mwi/welllog.xhtml?wellId=0000158409		
Strat URL:	https://mnwellindex.web.health.state.mn.us/mwi/stratreport.xhtml?wellId=0000158409		

O46
ESE
1/2 - 1 Mile
Higher

FED USGS USGS40000506924

Organization ID:	USGS-MN	Organization Name:	USGS Minnesota Water Science Center
Monitor Location:	116N22W02DAAABA01	0000158409	
Type:	Well	Description:	Not Reported
HUC:	07020012	Drainage Area:	Not Reported
Drainage Area Units:	Not Reported	Contrib Drainage Area:	Not Reported
Contrib Drainage Area Units:	Not Reported	Aquifer:	Not Reported
Formation Type:	St Peter Sandstone	Aquifer Type:	Not Reported
Construction Date:	19800424	Well Depth:	166
Well Depth Units:	ft	Well Hole Depth:	166
Well Hole Depth Units:	ft		

N47
South
1/2 - 1 Mile
Lower

MN WELLS MN7000000209119

Well Number:	0000505029	Well ID:	505029
Original Owner:	Not Reported	Well Elevation (ft):	863
Well Status:	Active	Well Use:	Domestic
Drill Depth (ft):	192	Completion Depth (ft):	192
Date Completed:	19890920	Casing Diameter (inches):	4
Casing Depth (ft):	178		
Grouted:	Well grouted, type unknown		
Dist from Potential Contamination:	0	Direction to Potential Contamination:	Not Reported

GEOCHECK® - PHYSICAL SETTING SOURCE MAP FINDINGS

Type of Contamination:	Not Reported	Depth to Bedrock:	178
First Stratigraphic Unit:	Prairie Du Chien Group		
Last Stratigraphic Unit:	Prairie Du Chien Group		
Top Open Strat Unit:	Prairie Du Chien Group		
Bottom Open Strat Unit:	Prairie Du Chien Group		
Aquifer:	Prairie Du Chien Group		
Well Cuttings:	Not Reported	Core Sample Taken:	Not Reported
Geophys Log Exists:	Not Reported	Geochem Info Exists:	Not Reported
Water Chemistry Info Exists:	Not Reported	Observation Well:	Not Reported
Static Water Level Reading:	Y	Bedrock Elevation:	685
Open Hole Top Elevation:	685	Open Hole Bottom Elevation:	671
Bottom Hole Elevation:	671		
Log URL:	https://mnwellindex.web.health.state.mn.us/mwi/welllog.xhtml?wellId=0000505029		
Strat URL:	https://mnwellindex.web.health.state.mn.us/mwi/stratreport.xhtml?wellId=0000505029		

**48
SSE
1/2 - 1 Mile
Lower**

FED USGS USGS40000506476

Organization ID:	USGS-MN	Organization Name:	USGS Minnesota Water Science Center
Monitor Location:	116N22W02CDD 01	0000467076	
Type:	Well	Description:	Not Reported
HUC:	07020012	Drainage Area:	Not Reported
Drainage Area Units:	Not Reported	Contrib Drainage Area:	Not Reported
Contrib Drainage Area Units:	Not Reported	Aquifer:	Not Reported
Formation Type:	Not Reported	Aquifer Type:	Not Reported
Construction Date:	Not Reported	Well Depth:	196
Well Depth Units:	ft	Well Hole Depth:	196
Well Hole Depth Units:	ft		

**49
WNW
1/2 - 1 Mile
Higher**

Site ID:	6659	AQUIFLOW 28693
Groundwater Flow:	N	
Shallow Water Depth:	19.2 Feet	
Deep Water Depth:	40.0 Feet	
Average Water Depth:	Not Reported	
Date:	12/03/1993	

**O50
ESE
1/2 - 1 Mile
Higher**

MN WELLS MN7000000180413

Well Number:	0000155157	Well ID:	155157
Original Owner:	REINHOLD, CURTIS		
Well Elevation (ft):	899	Well Status:	Active
Well Use:	Domestic	Drill Depth (ft):	176
Completion Depth (ft):	176	Date Completed:	19780607
Casing Diameter (inches):	4	Casing Depth (ft):	171
Grouted:	Well grouted, type unknown		
Dist from Potential Contamination:	0	Direction to Potential Contamination:	Not Reported
Type of Contamination:	Not Reported	Depth to Bedrock:	125
First Stratigraphic Unit:	St.Peter Sandstone		
Last Stratigraphic Unit:	St.Peter Sandstone		
Top Open Strat Unit:	St.Peter Sandstone		
Bottom Open Strat Unit:	St.Peter Sandstone		
Aquifer:	St.Peter	Well Cuttings:	Not Reported

GEOCHECK® - PHYSICAL SETTING SOURCE MAP FINDINGS

Core Sample Taken:	Not Reported	Geophys Log Exists:	Not Reported
Geochem Info Exists:	Not Reported	Water Chemistry Info Exists:	Not Reported
Observation Well:	Not Reported	Static Water Level Reading:	Y
Bedrock Elevation:	774	Open Hole Top Elevation:	728
Open Hole Bottom Elevation:	723	Bottom Hole Elevation:	723
Log URL:	https://mnwellindex.web.health.state.mn.us/mwi/welllog.xhtml?wellId=0000155157		
Strat URL:	https://mnwellindex.web.health.state.mn.us/mwi/stratreport.xhtml?wellId=0000155157		

51
South
1/2 - 1 Mile
Higher

MN WELLS

MN7000000274958

Well Number:	0000329117	Well ID:	329117
Original Owner:	MNDOT # 248	Well Elevation (ft):	865
Well Status:	Sealed	Well Use:	Abandoned
Drill Depth (ft):	40	Completion Depth (ft):	40
Date Completed:	20031009	Casing Diameter (inches):	0
Casing Depth (ft):	0		
Grouted:	Well grouted, type unknown		
Dist from Potential Contamination:	0	Direction to Potential Contamination:	Not Reported
Type of Contamination:	Not Reported	Depth to Bedrock:	0
First Stratigraphic Unit:	Not Reported	Last Stratigraphic Unit:	clay
Top Open Strat Unit:	Not Reported	Bottom Open Strat Unit:	Not Reported
Aquifer:	Not Reported	Well Cuttings:	Not Reported
Core Sample Taken:	Not Reported	Geophys Log Exists:	Not Reported
Geochem Info Exists:	Not Reported	Water Chemistry Info Exists:	Not Reported
Observation Well:	Not Reported	Static Water Level Reading:	Not Reported
Bedrock Elevation:	0	Open Hole Top Elevation:	0
Open Hole Bottom Elevation:	825	Bottom Hole Elevation:	825
Log URL:	https://mnwellindex.web.health.state.mn.us/mwi/welllog.xhtml?wellId=0000329117		
Strat URL:	https://mnwellindex.web.health.state.mn.us/mwi/stratreport.xhtml?wellId=0000329117		

O52
ESE
1/2 - 1 Mile
Higher

FED USGS

USGS40000506923

Organization ID:	USGS-MN	Organization Name:	USGS Minnesota Water Science Center
Monitor Location:	116N22W02ADDDDA01	0000155157	
Type:	Well	Description:	Not Reported
HUC:	07020012	Drainage Area:	Not Reported
Drainage Area Units:	Not Reported	Contrib Drainage Area:	Not Reported
Contrib Drainage Area Unts:	Not Reported	Aquifer:	Not Reported
Formation Type:	St Peter Sandstone	Aquifer Type:	Not Reported
Construction Date:	19780607	Well Depth:	176
Well Depth Units:	ft	Well Hole Depth:	176
Well Hole Depth Units:	ft		

P53
WNW
1/2 - 1 Mile
Higher

MN WELLS

MN7000000076610

Well Number:	0000114305	Well ID:	114305
Original Owner:	CULLIGAN	Well Elevation (ft):	940

GEOCHECK® - PHYSICAL SETTING SOURCE MAP FINDINGS

Well Status:	Active	Well Use:	Irrigation
Drill Depth (ft):	300	Completion Depth (ft):	300
Date Completed:	19750124	Casing Diameter (inches):	4
Casing Depth (ft):	244		
Grouted:	Well known to be not grouted		
Dist from Potential Contamination:	0	Direction to Potential Contamination:	Not Reported
Type of Contamination:	Not Reported	Depth to Bedrock:	172
First Stratigraphic Unit:	St.Peter Sandstone		
Last Stratigraphic Unit:	St.Peter Sandstone		
Top Open Strat Unit:	St.Peter Sandstone		
Bottom Open Strat Unit:	St.Peter Sandstone		
Aquifer:	St.Peter	Well Cuttings:	Not Reported
Core Sample Taken:	Not Reported	Geophys Log Exists:	Not Reported
Geochem Info Exists:	Not Reported	Water Chemistry Info Exists:	Y
Observation Well:	Not Reported	Static Water Level Reading:	Y
Bedrock Elevation:	768	Open Hole Top Elevation:	696
Open Hole Bottom Elevation:	640	Bottom Hole Elevation:	640
Log URL:	https://mnwellindex.web.health.state.mn.us/mwi/welllog.xhtml?wellId=0000114305		
Strat URL:	https://mnwellindex.web.health.state.mn.us/mwi/stratreport.xhtml?wellId=0000114305		

P54
WNW
1/2 - 1 Mile
Higher

FED USGS USGS40000507581

Organization ID:	USGS-MN	Organization Name:	USGS Minnesota Water Science Center
Monitor Location:	117N22W34DCBACD01	0000114305	
Type:	Well	Description:	Not Reported
HUC:	07020012	Drainage Area:	Not Reported
Drainage Area Units:	Not Reported	Contrib Drainage Area:	Not Reported
Contrib Drainage Area Units:	Not Reported	Aquifer:	Not Reported
Formation Type:	St Peter Sandstone	Aquifer Type:	Not Reported
Construction Date:	19750124	Well Depth:	300
Well Depth Units:	ft	Well Hole Depth:	300
Well Hole Depth Units:	ft		

Q55
NE
1/2 - 1 Mile
Higher

FED USGS USGS40000507722

Organization ID:	USGS-MN	Organization Name:	USGS Minnesota Water Science Center
Monitor Location:	117N22W36CBCACA01	0000205169	
Type:	Well	Description:	Not Reported
HUC:	07020012	Drainage Area:	Not Reported
Drainage Area Units:	Not Reported	Contrib Drainage Area:	Not Reported
Contrib Drainage Area Units:	Not Reported	Aquifer:	Not Reported
Formation Type:	Not Reported		
Aquifer Type:	Mixed (confined and unconfined multiple aquifers)		
Construction Date:	19710308	Well Depth:	346
Well Depth Units:	ft	Well Hole Depth:	346
Well Hole Depth Units:	ft		

GEOCHECK® - PHYSICAL SETTING SOURCE MAP FINDINGS

Map ID
Direction
Distance
Elevation

Database EDR ID Number

Q56
NE
1/2 - 1 Mile
Higher

MN WELLS MN7000000139661

Well Number:	0000205169	Well ID:	205169
Original Owner:	MPLS. TESTING CENTER		
Well Elevation (ft):	967	Well Status:	Sealed
Well Use:	Commercial	Drill Depth (ft):	346
Completion Depth (ft):	346	Date Completed:	19710308
Casing Diameter (inches):	4	Casing Depth (ft):	312
Grouted:	U	Dist from Potential Contamination:	0
Direction to Potential Contamination:	Not Reported	Type of Contamination:	Not Reported
Depth to Bedrock:	134	First Stratigraphic Unit:	Platteville Formation
Last Stratigraphic Unit:	Prairie Du Chien Group		
Top Open Strat Unit:	Prairie Du Chien Group		
Bottom Open Strat Unit:	Prairie Du Chien Group		
Aquifer:	Prairie Du Chien Group		
Well Cuttings:	Not Reported	Core Sample Taken:	Not Reported
Geophys Log Exists:	Not Reported	Geochem Info Exists:	Not Reported
Water Chemistry Info Exists:	Not Reported	Observation Well:	Not Reported
Static Water Level Reading:	Y	Bedrock Elevation:	833
Open Hole Top Elevation:	655	Open Hole Bottom Elevation:	621
Bottom Hole Elevation:	621		
Log URL:	https://mnwellindex.web.health.state.mn.us/mwi/welllog.xhtml?wellId=0000205169		
Strat URL:	https://mnwellindex.web.health.state.mn.us/mwi/stratreport.xhtml?wellId=0000205169		

R57
South
1/2 - 1 Mile
Higher

FED USGS USGS40000506332

Organization ID:	USGS-MN	Organization Name:	USGS Minnesota Water Science Center
Monitor Location:	116N22W11BBBDAD01	0000223876	
Type:	Well	Description:	Not Reported
HUC:	07020012	Drainage Area:	Not Reported
Drainage Area Units:	Not Reported	Contrib Drainage Area:	Not Reported
Contrib Drainage Area Units:	Not Reported	Aquifer:	Not Reported
Formation Type:	Prairie Du Chien Group	Aquifer Type:	Not Reported
Construction Date:	19650728	Well Depth:	265
Well Depth Units:	ft	Well Hole Depth:	265
Well Hole Depth Units:	ft		

R58
SSW
1/2 - 1 Mile
Higher

MN WELLS MN7000000119944

Well Number:	0000223876	Well ID:	223876
Original Owner:	NORRIS, ALEXANDER		
Well Elevation (ft):	904	Well Status:	Active
Well Use:	Domestic	Drill Depth (ft):	265
Completion Depth (ft):	265	Date Completed:	19650728
Casing Diameter (inches):	4	Casing Depth (ft):	225
Grouted:	U	Dist from Potential Contamination:	0
Direction to Potential Contamination:	Not Reported	Type of Contamination:	Not Reported

GEOCHECK® - PHYSICAL SETTING SOURCE MAP FINDINGS

Depth to Bedrock:	210	First Stratigraphic Unit:	St.Peter Sandstone
Last Stratigraphic Unit:	Prairie Du Chien Group		
Top Open Strat Unit:	St.Peter Sandstone		
Bottom Open Strat Unit:	Prairie Du Chien Group		
Aquifer:	St.Peter-Prairie Du Chien		
Well Cuttings:	Not Reported	Core Sample Taken:	Not Reported
Geophys Log Exists:	Not Reported	Geochem Info Exists:	Not Reported
Water Chemistry Info Exists:	Not Reported	Observation Well:	Not Reported
Static Water Level Reading:	Y	Bedrock Elevation:	694
Open Hole Top Elevation:	679	Open Hole Bottom Elevation:	639
Bottom Hole Elevation:	639		
Log URL:	https://mnwellindex.web.health.state.mn.us/mwi/welllog.xhtml?wellId=0000223876		
Strat URL:	https://mnwellindex.web.health.state.mn.us/mwi/stratreport.xhtml?wellId=0000223876		

S59
SE
1/2 - 1 Mile
Higher

MN WELLS

MN7000000001252

Well Number:	0000203143	Well ID:	203143
Original Owner:	CARNES, JERRY	Well Elevation (ft):	865
Well Status:	Active	Well Use:	Domestic
Drill Depth (ft):	245	Completion Depth (ft):	245
Date Completed:	19681004	Casing Diameter (inches):	0
Casing Depth (ft):	213	Grouted:	U
Dist from Potential Contamination:	0	Direction to Potential Contamination:	Not Reported
Type of Contamination:	Not Reported	Depth to Bedrock:	210
First Stratigraphic Unit:	Prairie Du Chien Group		
Last Stratigraphic Unit:	Prairie Du Chien Group		
Top Open Strat Unit:	Prairie Du Chien Group		
Bottom Open Strat Unit:	Prairie Du Chien Group		
Aquifer:	Prairie Du Chien Group		
Well Cuttings:	Not Reported	Core Sample Taken:	Not Reported
Geophys Log Exists:	Not Reported	Geochem Info Exists:	Not Reported
Water Chemistry Info Exists:	Not Reported	Observation Well:	Not Reported
Static Water Level Reading:	Y	Bedrock Elevation:	655
Open Hole Top Elevation:	652	Open Hole Bottom Elevation:	620
Bottom Hole Elevation:	620		
Log URL:	https://mnwellindex.web.health.state.mn.us/mwi/welllog.xhtml?wellId=0000203143		
Strat URL:	https://mnwellindex.web.health.state.mn.us/mwi/stratreport.xhtml?wellId=0000203143		

R60
South
1/2 - 1 Mile
Lower

FED USGS

USGS40000506281

Organization ID:	USGS-MN	Organization Name:	USGS Minnesota Water Science Center
Monitor Location:	116N22W11BBACCD01	0000223875	
Type:	Well	Description:	Not Reported
HUC:	07020012	Drainage Area:	Not Reported
Drainage Area Units:	Not Reported	Contrib Drainage Area:	Not Reported
Contrib Drainage Area Units:	Not Reported	Aquifer:	Not Reported
Formation Type:	Prairie Du Chien Group	Aquifer Type:	Not Reported
Construction Date:	19690311	Well Depth:	249
Well Depth Units:	ft	Well Hole Depth:	249
Well Hole Depth Units:	ft		

GEOCHECK® - PHYSICAL SETTING SOURCE MAP FINDINGS

Map ID
Direction
Distance
Elevation

Database EDR ID Number

S61
SE
1/2 - 1 Mile
Higher

FED USGS USGS40000506441

Organization ID:	USGS-MN	Organization Name:	USGS Minnesota Water Science Center
Monitor Location:	116N22W02DDCCDB01	0000203143	
Type:	Well	Description:	Not Reported
HUC:	07020012	Drainage Area:	Not Reported
Drainage Area Units:	Not Reported	Contrib Drainage Area:	Not Reported
Contrib Drainage Area Units:	Not Reported	Aquifer:	Not Reported
Formation Type:	Prairie Du Chien Group	Aquifer Type:	Not Reported
Construction Date:	19681004	Well Depth:	245
Well Depth Units:	ft	Well Hole Depth:	245
Well Hole Depth Units:	ft		

R62
South
1/2 - 1 Mile
Lower

FED USGS USGS40000506282

Organization ID:	USGS-MN	Organization Name:	USGS Minnesota Water Science Center
Monitor Location:	116N22W11BBBDCC01	0000223874	
Type:	Well	Description:	Not Reported
HUC:	07020012	Drainage Area:	Not Reported
Drainage Area Units:	Not Reported	Contrib Drainage Area:	Not Reported
Contrib Drainage Area Units:	Not Reported	Aquifer:	Not Reported
Formation Type:	Prairie Du Chien Group	Aquifer Type:	Not Reported
Construction Date:	19690313	Well Depth:	278
Well Depth Units:	ft	Well Hole Depth:	278
Well Hole Depth Units:	ft		

63
ESE
1/2 - 1 Mile
Higher

MN WELLS MN7000000232338

Well Number:	0000505100	Well ID:	505100
Original Owner:	WOODALE CHURCH	Well Elevation (ft):	900
Well Status:	Active	Well Use:	Irrigation
Drill Depth (ft):	308	Completion Depth (ft):	308
Date Completed:	19900417	Casing Diameter (inches):	6
Casing Depth (ft):	192		
Grouted:	Well grouted, type unknown		
Dist from Potential Contamination:	0	Direction to Potential Contamination:	Not Reported
Type of Contamination:	Not Reported	Depth to Bedrock:	100
First Stratigraphic Unit:	St.Peter Sandstone		
Last Stratigraphic Unit:	Prairie Du Chien Group		
Top Open Strat Unit:	Prairie Du Chien Group		
Bottom Open Strat Unit:	Prairie Du Chien Group		
Aquifer:	Prairie Du Chien Group		
Well Cuttings:	Not Reported	Core Sample Taken:	Not Reported
Geophys Log Exists:	Not Reported	Geochem Info Exists:	Not Reported
Water Chemistry Info Exists:	Not Reported	Observation Well:	Not Reported
Static Water Level Reading:	Y	Bedrock Elevation:	800
Open Hole Top Elevation:	708	Open Hole Bottom Elevation:	592

GEOCHECK® - PHYSICAL SETTING SOURCE MAP FINDINGS

Bottom Hole Elevation: 592
Log URL: <https://mnwellindex.web.health.state.mn.us/mwi/wellog.xhtml?wellId=0000505100>
Strat URL: <https://mnwellindex.web.health.state.mn.us/mwi/stratreport.xhtml?wellId=0000505100>

64
South
1/2 - 1 Mile
Higher

MN WELLS

MN7000000076463

Well Number:	0000223875	Well ID:	223875
Original Owner:	Not Reported	Well Elevation (ft):	882
Well Status:	Active	Well Use:	Domestic
Drill Depth (ft):	249	Completion Depth (ft):	249
Date Completed:	19690311	Casing Diameter (inches):	4
Casing Depth (ft):	212	Grouted:	U
Dist from Potential Contamination:	0	Direction to Potential Contamination:	Not Reported
Type of Contamination:	Not Reported	Depth to Bedrock:	204
First Stratigraphic Unit:	Prairie Du Chien Group		
Last Stratigraphic Unit:	Prairie Du Chien Group		
Top Open Strat Unit:	Prairie Du Chien Group		
Bottom Open Strat Unit:	Prairie Du Chien Group		
Aquifer:	Prairie Du Chien Group		
Well Cuttings:	Not Reported	Core Sample Taken:	Not Reported
Geophys Log Exists:	Not Reported	Geochem Info Exists:	Not Reported
Water Chemistry Info Exists:	Not Reported	Observation Well:	Not Reported
Static Water Level Reading:	Y	Bedrock Elevation:	678
Open Hole Top Elevation:	670	Open Hole Bottom Elevation:	633
Bottom Hole Elevation:	633		
Log URL:	https://mnwellindex.web.health.state.mn.us/mwi/wellog.xhtml?wellId=0000223875		
Strat URL:	https://mnwellindex.web.health.state.mn.us/mwi/stratreport.xhtml?wellId=0000223875		

S65
SSE
1/2 - 1 Mile
Higher

FED USGS

USGS40000506397

Organization ID:	USGS-MN	Organization Name:	USGS Minnesota Water Science Center
Monitor Location:	116N22W11AABBBC01	0000118837	
Type:	Well	Description:	Not Reported
HUC:	07020012	Drainage Area:	Not Reported
Drainage Area Units:	Not Reported	Contrib Drainage Area:	Not Reported
Contrib Drainage Area Units:	Not Reported	Aquifer:	Not Reported
Formation Type:	Prairie Du Chien Group	Aquifer Type:	Not Reported
Construction Date:	19760910	Well Depth:	258
Well Depth Units:	ft	Well Hole Depth:	258
Well Hole Depth Units:	ft		

66
SSW
1/2 - 1 Mile
Higher

MN WELLS

MN7000000001521

Well Number:	0000223874	Well ID:	223874
Original Owner:	Not Reported	Well Elevation (ft):	913
Well Status:	Active	Well Use:	Domestic
Drill Depth (ft):	278	Completion Depth (ft):	278

GEOCHECK® - PHYSICAL SETTING SOURCE MAP FINDINGS

Date Completed:	19690313	Casing Diameter (inches):	4
Casing Depth (ft):	248	Grouted:	U
Dist from Potential Contamination:	0	Direction to Potential Contamination:	Not Reported
Type of Contamination:	Not Reported	Depth to Bedrock:	240
First Stratigraphic Unit:	Prairie Du Chien Group		
Last Stratigraphic Unit:	Prairie Du Chien Group		
Top Open Strat Unit:	Prairie Du Chien Group		
Bottom Open Strat Unit:	Prairie Du Chien Group		
Aquifer:	Prairie Du Chien Group		
Well Cuttings:	Not Reported	Core Sample Taken:	Not Reported
Geophys Log Exists:	Not Reported	Geochem Info Exists:	Not Reported
Water Chemistry Info Exists:	Not Reported	Observation Well:	Not Reported
Static Water Level Reading:	Y	Bedrock Elevation:	673
Open Hole Top Elevation:	665	Open Hole Bottom Elevation:	635
Bottom Hole Elevation:	635		
Log URL:	https://mnwellindex.web.health.state.mn.us/mwi/welllog.xhtml?wellId=0000223874		
Strat URL:	https://mnwellindex.web.health.state.mn.us/mwi/stratreport.xhtml?wellId=0000223874		

S67 SSE 1/2 - 1 Mile Higher

MN WELLS

MN7000000140427

Well Number:	0000118837	Well ID:	118837
Original Owner:	TANGEN, DR. GEORGE		
Well Elevation (ft):	880	Well Status:	Active
Well Use:	Domestic	Drill Depth (ft):	258
Completion Depth (ft):	258	Date Completed:	19760910
Casing Diameter (inches):	4	Casing Depth (ft):	223
Grouted:	Well grouted, type unknown		
Dist from Potential Contamination:	75	Direction to Potential Contamination:	S
Type of Contamination:	Septic Tank/Drain Fail		
Depth to Bedrock:	208	First Stratigraphic Unit:	St.Peter Sandstone
Last Stratigraphic Unit:	Prairie Du Chien Group		
Top Open Strat Unit:	Prairie Du Chien Group		
Bottom Open Strat Unit:	Prairie Du Chien Group		
Aquifer:	Prairie Du Chien Group		
Well Cuttings:	Not Reported	Core Sample Taken:	Not Reported
Geophys Log Exists:	Not Reported	Geochem Info Exists:	Not Reported
Water Chemistry Info Exists:	Not Reported	Observation Well:	Not Reported
Static Water Level Reading:	Y	Bedrock Elevation:	672
Open Hole Top Elevation:	657	Open Hole Bottom Elevation:	622
Bottom Hole Elevation:	622		
Log URL:	https://mnwellindex.web.health.state.mn.us/mwi/welllog.xhtml?wellId=0000118837		
Strat URL:	https://mnwellindex.web.health.state.mn.us/mwi/stratreport.xhtml?wellId=0000118837		

1G WNW 1/2 - 1 Mile Lower

Site ID:	6659
Groundwater Flow:	N
Shallow Water Depth:	19.2 Feet
Deep Water Depth:	40.0 Feet
Average Water Depth:	Not Reported
Date:	12/03/1993

AQUIFLOW

28693

GEOCHECK® - PHYSICAL SETTING SOURCE MAP FINDINGS

RADON

AREA RADON INFORMATION

State Database: MN Radon

Radon Test Results

Zipcode	Num Tests	Minimum	Maximum	Average	# > 4 pCi/L	# < 4 pCi/L
55344	326	0.0	18.1	3.5	113	213

Federal EPA Radon Zone for HENNEPIN County: 1

Note: Zone 1 indoor average level > 4 pCi/L.
 : Zone 2 indoor average level >= 2 pCi/L and <= 4 pCi/L.
 : Zone 3 indoor average level < 2 pCi/L.

Federal Area Radon Information for Zip Code: 55344

Number of sites tested: 5

Area	Average Activity	% <4 pCi/L	% 4-20 pCi/L	% >20 pCi/L
Living Area - 1st Floor	Not Reported	Not Reported	Not Reported	Not Reported
Living Area - 2nd Floor	Not Reported	Not Reported	Not Reported	Not Reported
Basement	3.220 pCi/L	80%	20%	0%

PHYSICAL SETTING SOURCE RECORDS SEARCHED

TOPOGRAPHIC INFORMATION

USGS 7.5' Digital Elevation Model (DEM)

Source: United States Geologic Survey

EDR acquired the USGS 7.5' Digital Elevation Model in 2002 and updated it in 2006. The 7.5 minute DEM corresponds to the USGS 1:24,000- and 1:25,000-scale topographic quadrangle maps. The DEM provides elevation data with consistent elevation units and projection.

Current USGS 7.5 Minute Topographic Map

Source: U.S. Geological Survey

HYDROLOGIC INFORMATION

Flood Zone Data: This data was obtained from the Federal Emergency Management Agency (FEMA). It depicts 100-year and 500-year flood zones as defined by FEMA. It includes the National Flood Hazard Layer (NFHL) which incorporates Flood Insurance Rate Map (FIRM) data and Q3 data from FEMA in areas not covered by NFHL.

Source: FEMA

Telephone: 877-336-2627

Date of Government Version: 2003, 2015

NWI: National Wetlands Inventory. This data, available in select counties across the country, was obtained by EDR in 2002, 2005 and 2010 from the U.S. Fish and Wildlife Service.

State Wetlands Data: Wetlands Inventory

Source: Land Management Information Center

Telephone: 617-297-3281

HYDROGEOLOGIC INFORMATION

AQUIFLOW^R Information System

Source: EDR proprietary database of groundwater flow information

EDR has developed the AQUIFLOW Information System (AIS) to provide data on the general direction of groundwater flow at specific points. EDR has reviewed reports submitted to regulatory authorities at select sites and has extracted the date of the report, hydrogeologically determined groundwater flow direction and depth to water table information.

GEOLOGIC INFORMATION

Geologic Age and Rock Stratigraphic Unit

Source: P.G. Schruben, R.E. Arndt and W.J. Bawiec, Geology of the Conterminous U.S. at 1:2,500,000 Scale - A digital representation of the 1974 P.B. King and H.M. Beikman Map, USGS Digital Data Series DDS - 11 (1994).

STATSGO: State Soil Geographic Database

Source: Department of Agriculture, Natural Resources Conservation Service (NRCS)

The U.S. Department of Agriculture's (USDA) Natural Resources Conservation Service (NRCS) leads the national Conservation Soil Survey (NCSS) and is responsible for collecting, storing, maintaining and distributing soil survey information for privately owned lands in the United States. A soil map in a soil survey is a representation of soil patterns in a landscape. Soil maps for STATSGO are compiled by generalizing more detailed (SSURGO) soil survey maps.

SSURGO: Soil Survey Geographic Database

Source: Department of Agriculture, Natural Resources Conservation Service (NRCS)

Telephone: 800-672-5559

SSURGO is the most detailed level of mapping done by the Natural Resources Conservation Service, mapping scales generally range from 1:12,000 to 1:63,360. Field mapping methods using national standards are used to construct the soil maps in the Soil Survey Geographic (SSURGO) database. SSURGO digitizing duplicates the original soil survey maps. This level of mapping is designed for use by landowners, townships and county natural resource planning and management.

PHYSICAL SETTING SOURCE RECORDS SEARCHED

LOCAL / REGIONAL WATER AGENCY RECORDS

FEDERAL WATER WELLS

PWS: Public Water Systems

Source: EPA/Office of Drinking Water

Telephone: 202-564-3750

Public Water System data from the Federal Reporting Data System. A PWS is any water system which provides water to at least 25 people for at least 60 days annually. PWSs provide water from wells, rivers and other sources.

PWS ENF: Public Water Systems Violation and Enforcement Data

Source: EPA/Office of Drinking Water

Telephone: 202-564-3750

Violation and Enforcement data for Public Water Systems from the Safe Drinking Water Information System (SDWIS) after August 1995. Prior to August 1995, the data came from the Federal Reporting Data System (FRDS).

USGS Water Wells: USGS National Water Inventory System (NWIS)

This database contains descriptive information on sites where the USGS collects or has collected data on surface water and/or groundwater. The groundwater data includes information on wells, springs, and other sources of groundwater.

STATE RECORDS

Minnesota Groundwater Database

Source: Minnesota Geological Survey County Water Well Index (CWI)

Telephone: 612-627-4780

OTHER STATE DATABASE INFORMATION

RADON

State Database: MN Radon

Source: Department of Health

Telephone: 651-215-0909

Radon Test Results

Area Radon Information

Source: USGS

Telephone: 703-356-4020

The National Radon Database has been developed by the U.S. Environmental Protection Agency (USEPA) and is a compilation of the EPA/State Residential Radon Survey and the National Residential Radon Survey. The study covers the years 1986 - 1992. Where necessary data has been supplemented by information collected at private sources such as universities and research institutions.

EPA Radon Zones

Source: EPA

Telephone: 703-356-4020

Sections 307 & 309 of IRRA directed EPA to list and identify areas of U.S. with the potential for elevated indoor radon levels.

OTHER

Airport Landing Facilities: Private and public use landing facilities

Source: Federal Aviation Administration, 800-457-6656

Epicenters: World earthquake epicenters, Richter 5 or greater

Source: Department of Commerce, National Oceanic and Atmospheric Administration

Earthquake Fault Lines: The fault lines displayed on EDR's Topographic map are digitized quaternary faultlines, prepared in 1975 by the United State Geological Survey

PHYSICAL SETTING SOURCE RECORDS SEARCHED

STREET AND ADDRESS INFORMATION

Â© 2015 TomTom North America, Inc. All rights reserved. This material is proprietary and the subject of copyright protection and other intellectual property rights owned by or licensed to Tele Atlas North America, Inc. The use of this material is subject to the terms of a license agreement. You will be held liable for any unauthorized copying or disclosure of this material.



South Fork Nine Mile Creek

6328 Rowland Road

Eden Prairie, MN 55344

Inquiry Number: 6998686.4

May 31, 2022

EDR Historical Topo Map Report

with QuadMatch™



6 Armstrong Road, 4th floor
Shelton, CT 06484
Toll Free: 800.352.0050
www.edrnet.com

EDR Historical Topo Map Report

05/31/22

Site Name:

South Fork Nine Mile Creek
6328 Rowland Road
Eden Prairie, MN 55344
EDR Inquiry # 6998686.4

Client Name:

Emmons & Olivier
1919 University Ave
St. Paul, MN 55104
Contact: Pat Conrad



EDR Topographic Map Library has been searched by EDR and maps covering the target property location as provided by Emmons & Olivier were identified for the years listed below. EDR's Historical Topo Map Report is designed to assist professionals in evaluating potential liability on a target property resulting from past activities. EDR's Historical Topo Map Report includes a search of a collection of public and private color historical topographic maps, dating back to the late 1800s.

Search Results:**Coordinates:**

P.O.#	1695-0002-6	Latitude:	44.888723 44° 53' 19" North
Project:	South Fork Nine Mile Creek Ba	Longitude:	-93.434517 -93° 26' 4" West
		UTM Zone:	Zone 15 North
		UTM X Meters:	465687.19
		UTM Y Meters:	4970680.88
		Elevation:	866.01' above sea level

Maps Provided:

2019	1901
2016	1896
2013	
1993	
1980	
1967	
1958	
1954	

Disclaimer - Copyright and Trademark Notice

This Report contains certain information obtained from a variety of public and other sources reasonably available to Environmental Data Resources, Inc. It cannot be concluded from this Report that coverage information for the target and surrounding properties does not exist from other sources. NO WARRANTY EXPRESSED OR IMPLIED, IS MADE WHATSOEVER IN CONNECTION WITH THIS REPORT. ENVIRONMENTAL DATA RESOURCES, INC. SPECIFICALLY DISCLAIMS THE MAKING OF ANY SUCH WARRANTIES, INCLUDING WITHOUT LIMITATION, MERCHANTABILITY OR FITNESS FOR A PARTICULAR USE OR PURPOSE. ALL RISK IS ASSUMED BY THE USER. IN NO EVENT SHALL ENVIRONMENTAL DATA RESOURCES, INC. BE LIABLE TO ANYONE, WHETHER ARISING OUT OF ERRORS OR OMISSIONS, NEGLIGENCE, ACCIDENT OR ANY OTHER CAUSE, FOR ANY LOSS OF DAMAGE, INCLUDING, WITHOUT LIMITATION, SPECIAL, INCIDENTAL, CONSEQUENTIAL, OR EXEMPLARY DAMAGES. ANY LIABILITY ON THE PART OF ENVIRONMENTAL DATA RESOURCES, INC. IS STRICTLY LIMITED TO A REFUND OF THE AMOUNT PAID FOR THIS REPORT. Purchaser accepts this Report "AS IS". Any analyses, estimates, ratings, environmental risk levels or risk codes provided in this Report are provided for illustrative purposes only, and are not intended to provide, nor should they be interpreted as providing any facts regarding, or prediction or forecast of, any environmental risk for any property. Only a Phase I Environmental Site Assessment performed by an environmental professional can provide information regarding the environmental risk for any property. Additionally, the information provided in this Report is not to be construed as legal advice.

Copyright 2022 by Environmental Data Resources, Inc. All rights reserved. Reproduction in any media or format, in whole or in part, of any report or map of Environmental Data Resources, Inc., or its affiliates, is prohibited without prior written permission.

EDR and its logos (including Sanborn and Sanborn Map) are trademarks of Environmental Data Resources, Inc. or its affiliates. All other trademarks used herein are the property of their respective owners.

Topo Sheet Key

This EDR Topo Map Report is based upon the following USGS topographic map sheets.

2019 Source Sheets



Hopkins
2019
7.5-minute, 24000



Eden Prairie
2019
7.5-minute, 24000

2016 Source Sheets



Hopkins
2016
7.5-minute, 24000



Eden Prairie
2016
7.5-minute, 24000

2013 Source Sheets



Hopkins
2013
7.5-minute, 24000



Eden Prairie
2013
7.5-minute, 24000

1993 Source Sheets



Eden Prairie
1993
7.5-minute, 24000
Aerial Photo Revised 1992



Hopkins
1993
7.5-minute, 24000
Aerial Photo Revised 1992

Topo Sheet Key

This EDR Topo Map Report is based upon the following USGS topographic map sheets.

1980 Source Sheets

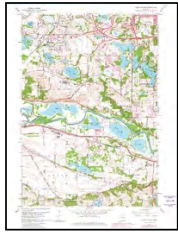

Eden Prairie
1980
7.5-minute, 24000
Aerial Photo Revised 1977

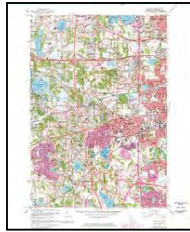

Hopkins
1980
7.5-minute, 24000
Aerial Photo Revised 1977

1967 Source Sheets

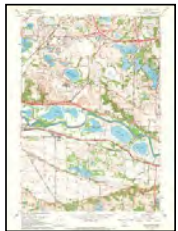

Eden Prairie
1967
7.5-minute, 24000
Aerial Photo Revised 1947

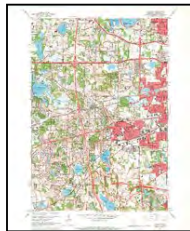

Hopkins
1967
7.5-minute, 24000
Aerial Photo Revised 1947

1958 Source Sheets

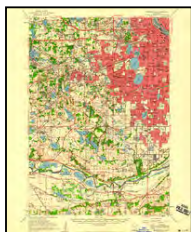

Minneapolis
1958
15-minute, 62500
Aerial Photo Revised 1951

1954 Source Sheets



Hopkins
1954
7.5-minute, 24000
Aerial Photo Revised 1947

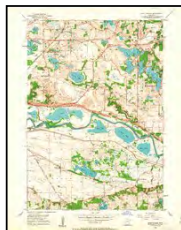

Eden Prairie
1954
7.5-minute, 24000
Aerial Photo Revised 1947

Topo Sheet Key

This EDR Topo Map Report is based upon the following USGS topographic map sheets.

1901 Source Sheets

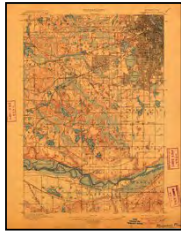

Minneapolis
1901
15-minute, 62500

1896 Source Sheets

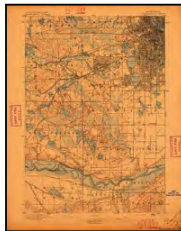

Minneapolis
1896
15-minute, 62500

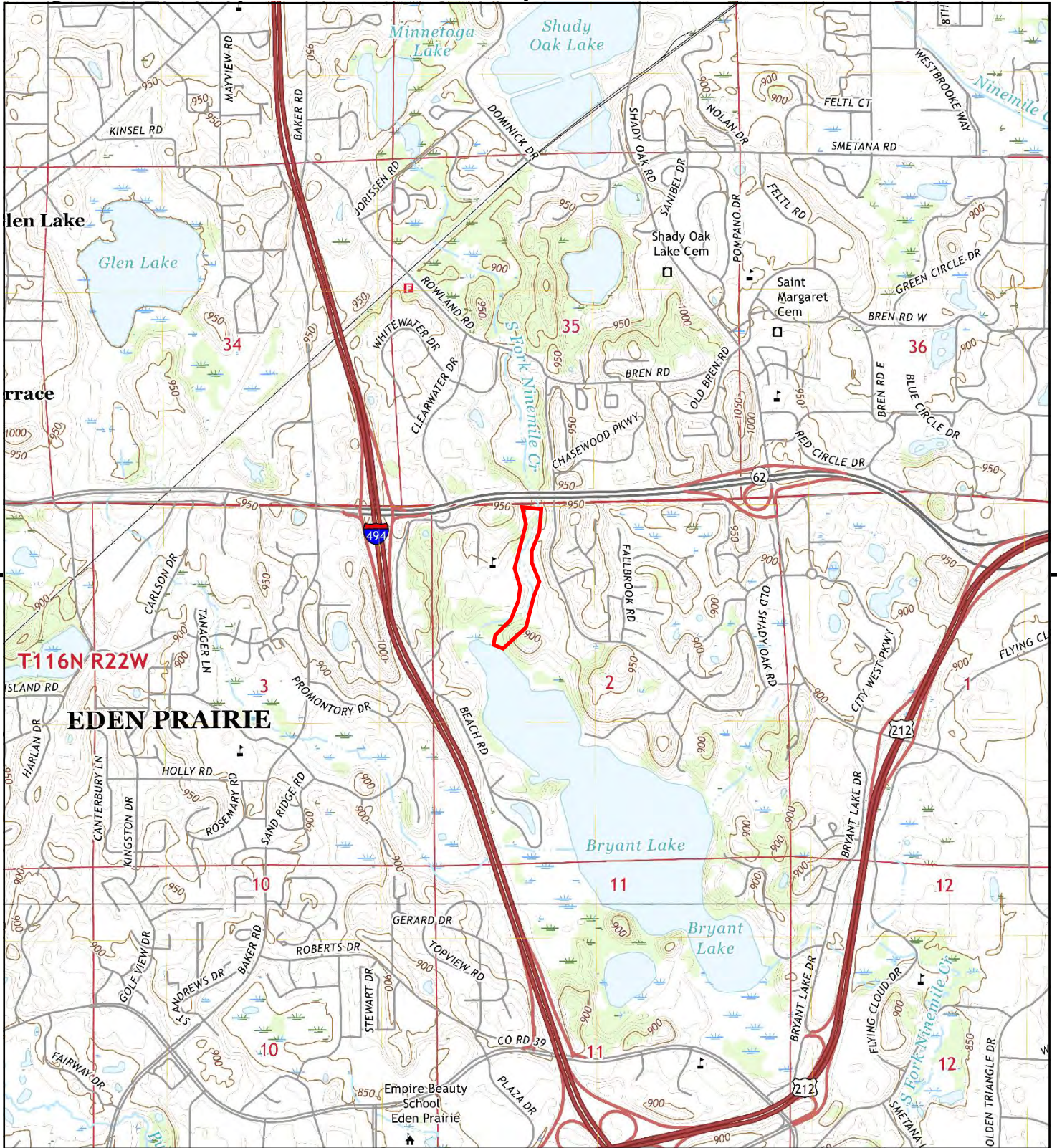

This report includes information from the following map sheet(s).

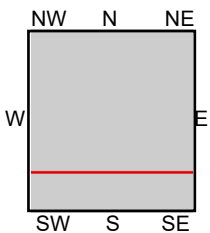

TP, Hopkins, 2019, 7.5-minute
S, Eden Prairie, 2019, 7.5-minute

SITE NAME: South Fork Nine Mile Creek
ADDRESS: 6328 Rowland Road
Eden Prairie, MN 55344
CLIENT: Emmons & Olivier



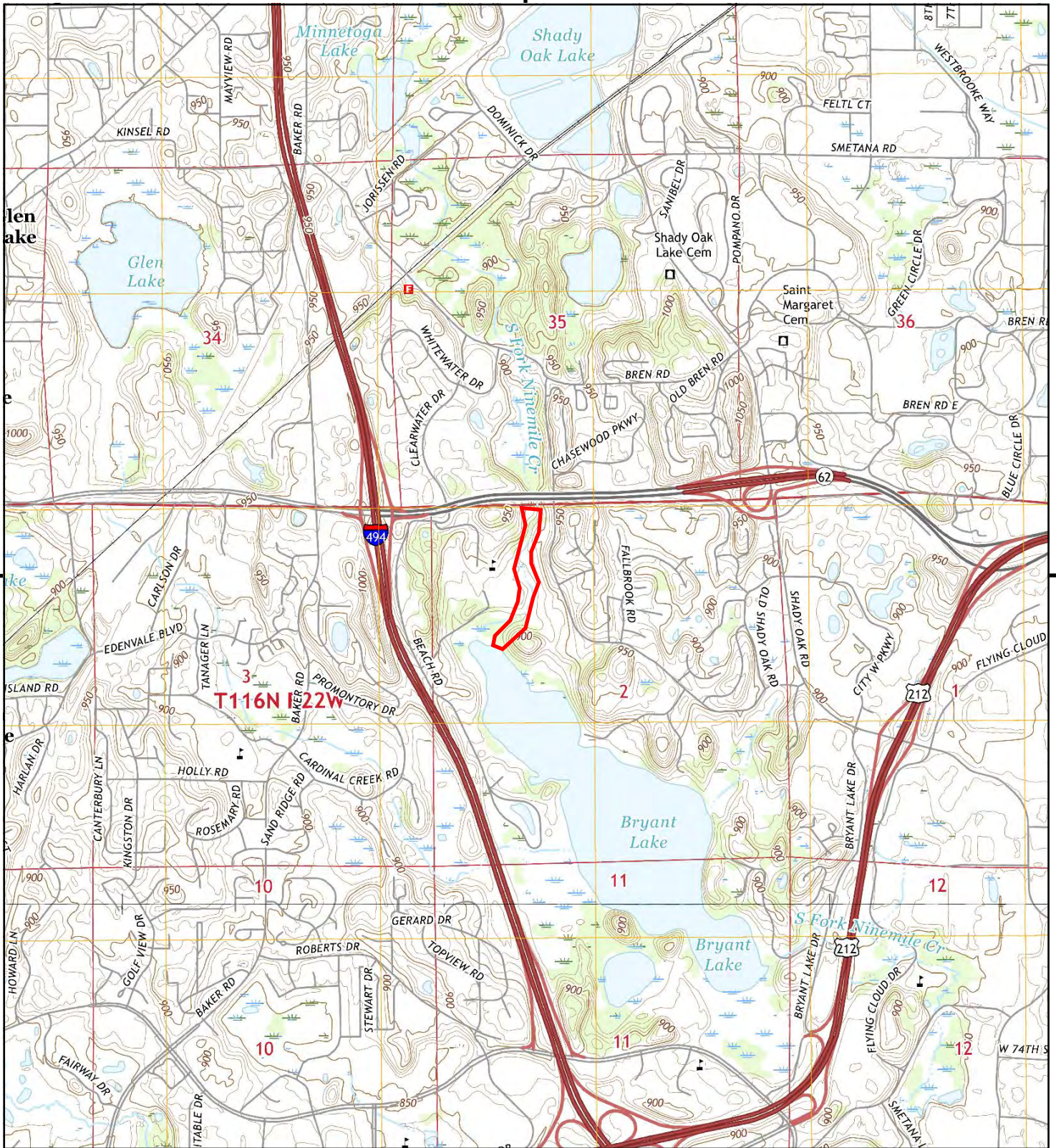

This report includes information from the following map sheet(s).

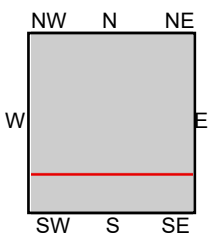

TP, Hopkins, 2016, 7.5-minute
S, Eden Prairie, 2016, 7.5-minute

SITE NAME: South Fork Nine Mile Creek
ADDRESS: 6328 Rowland Road
Eden Prairie, MN 55344
CLIENT: Emmons & Olivier



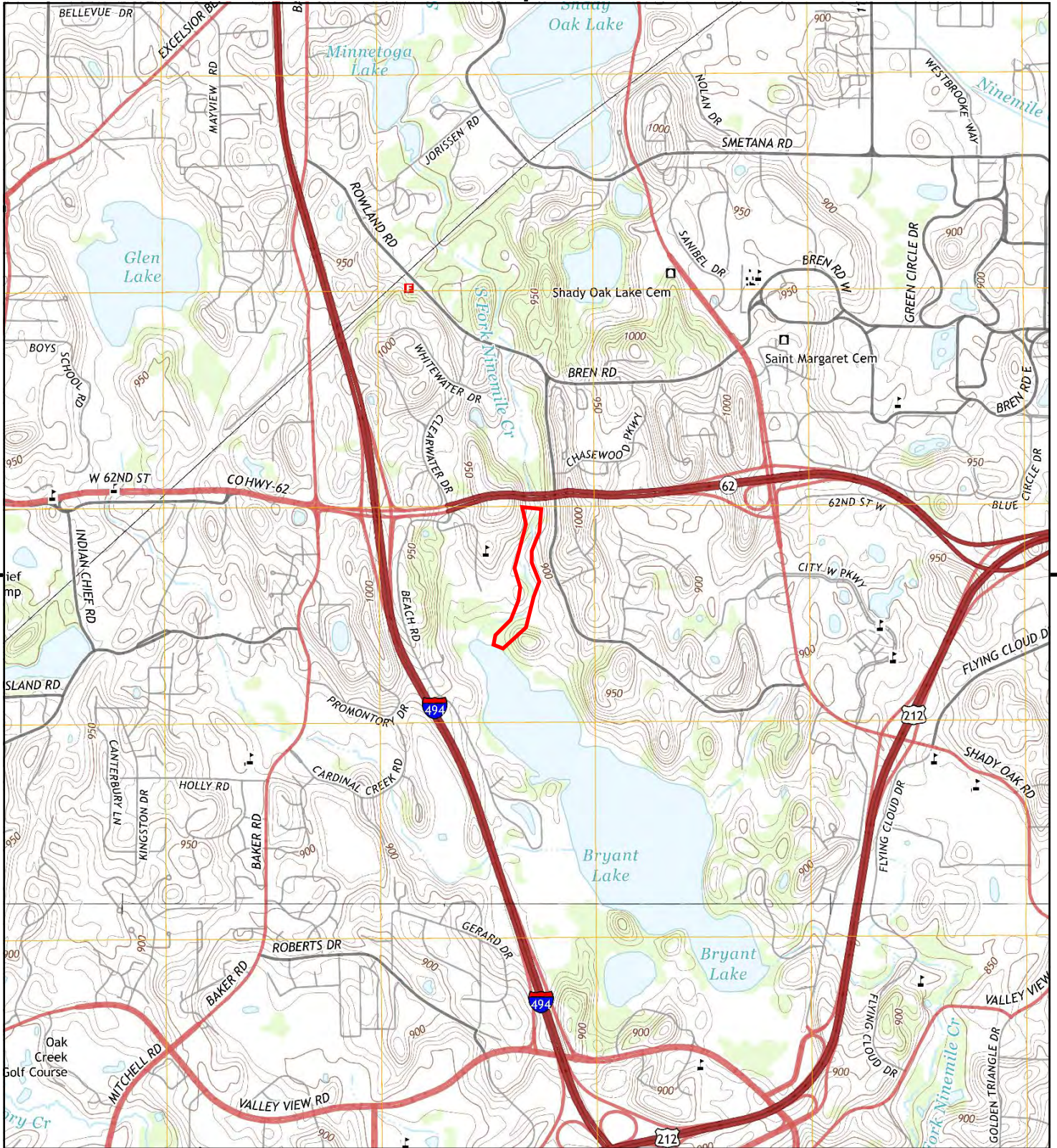

This report includes information from the following map sheet(s).

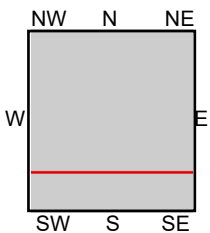

TP, Hopkins, 2013, 7.5-minute
S, Eden Prairie, 2013, 7.5-minute

SITE NAME: South Fork Nine Mile Creek
ADDRESS: 6328 Rowland Road
Eden Prairie, MN 55344
CLIENT: Emmons & Olivier



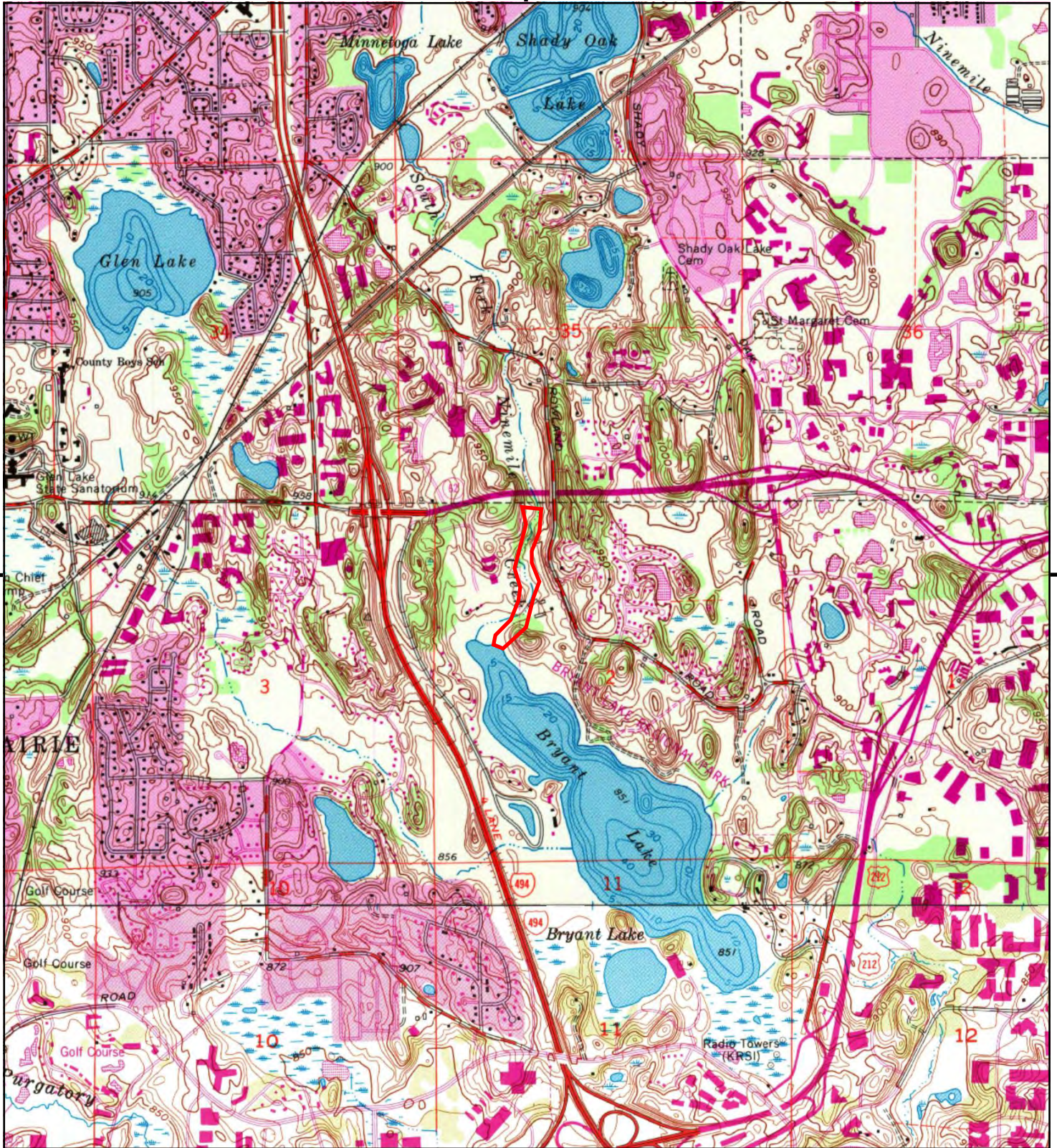

This report includes information from the following map sheet(s).

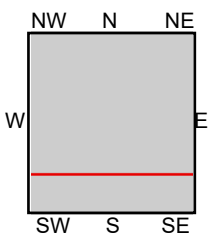

TP, Hopkins, 1993, 7.5-minute
S, Eden Prairie, 1993, 7.5-minute

SITE NAME: South Fork Nine Mile Creek
ADDRESS: 6328 Rowland Road
Eden Prairie, MN 55344
CLIENT: Emmons & Olivier



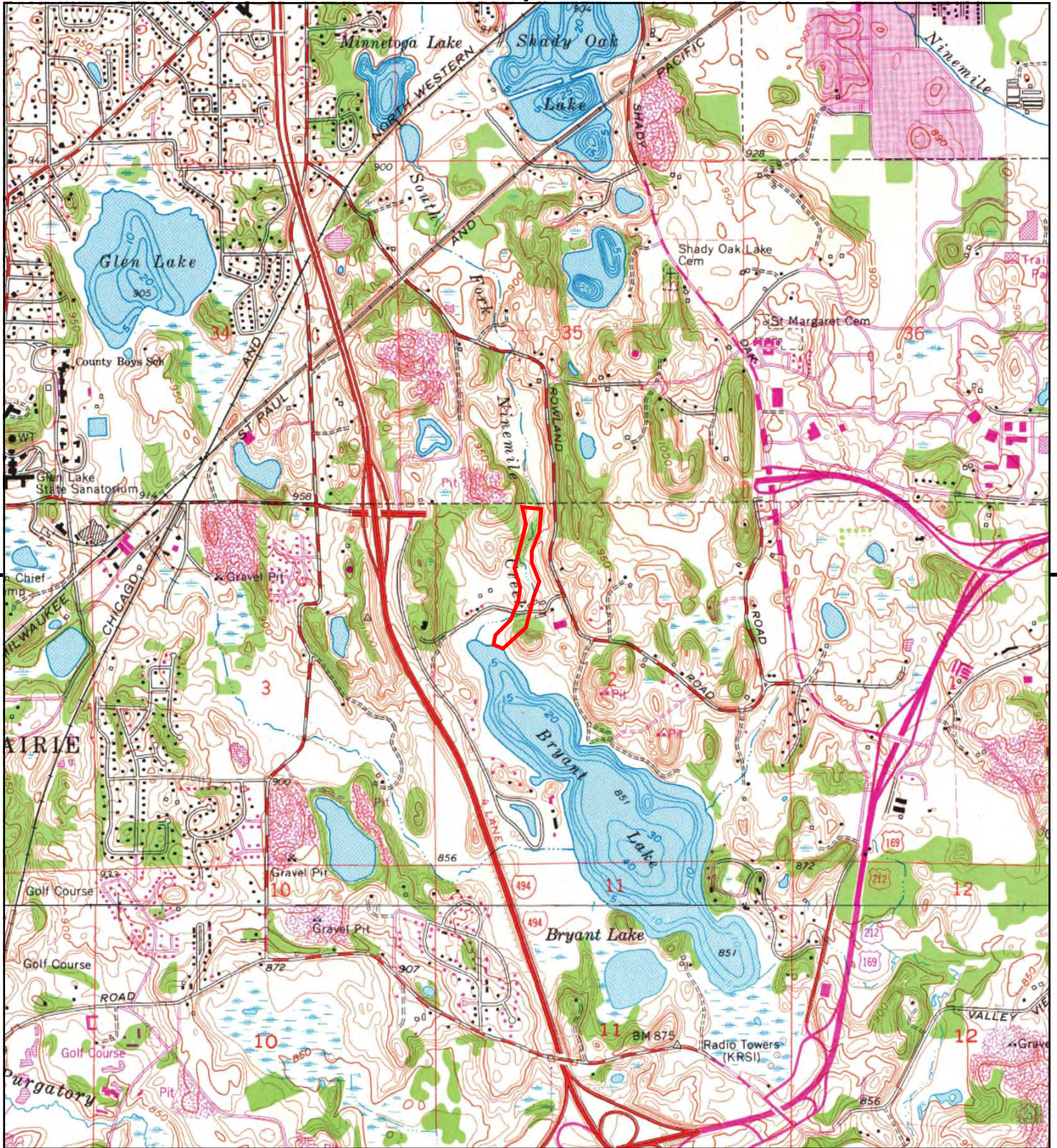

This report includes information from the following map sheet(s).

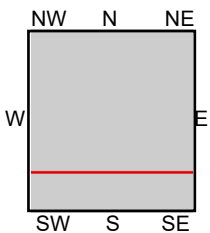

TP, Hopkins, 1980, 7.5-minute
S, Eden Prairie, 1980, 7.5-minute

SITE NAME: South Fork Nine Mile Creek
ADDRESS: 6328 Rowland Road
Eden Prairie, MN 55344
CLIENT: Emmons & Olivier



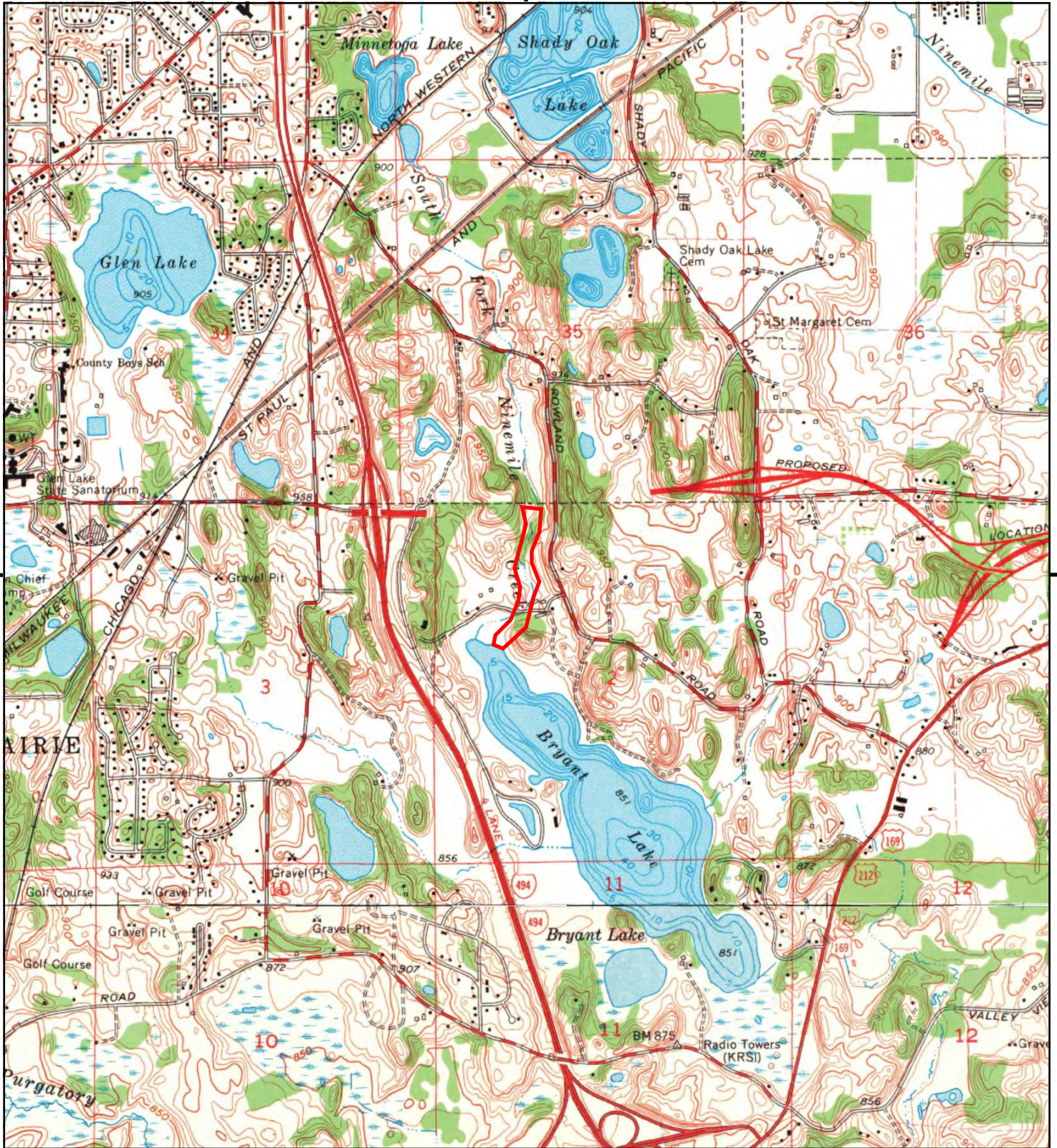

This report includes information from the following map sheet(s).

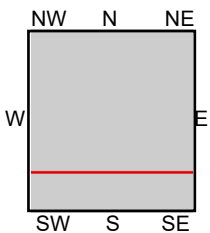

TP, Hopkins, 1967, 7.5-minute
S, Eden Prairie, 1967, 7.5-minute

SITE NAME: South Fork Nine Mile Creek
ADDRESS: 6328 Rowland Road
Eden Prairie, MN 55344
CLIENT: Emmons & Olivier



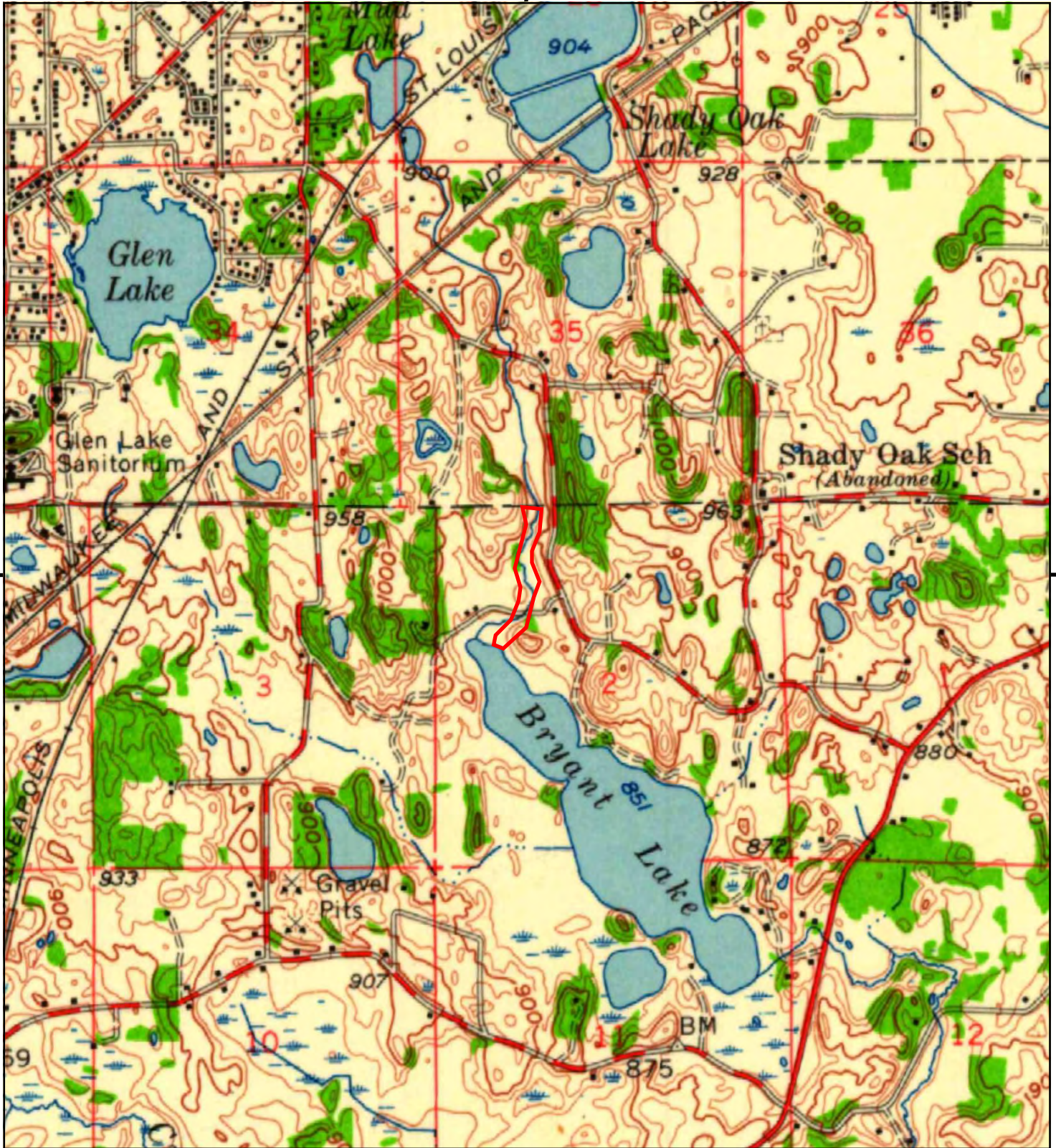

This report includes information from the following map sheet(s).



TP, Minneapolis, 1958, 15-minute

SITE NAME: South Fork Nine Mile Creek
ADDRESS: 6328 Rowland Road
Eden Prairie, MN 55344
CLIENT: Emmons & Olivier



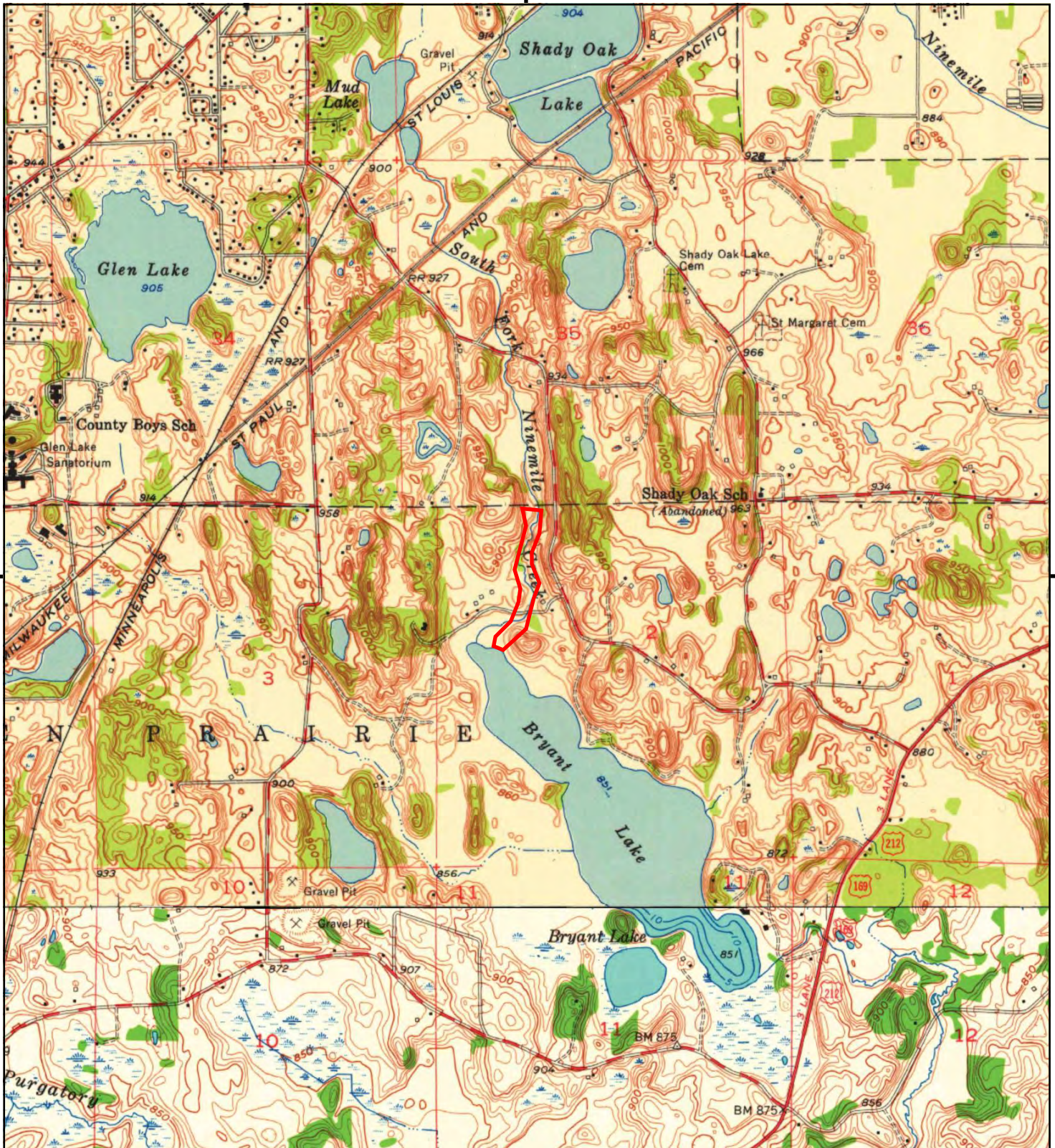

This report includes information from the following map sheet(s).

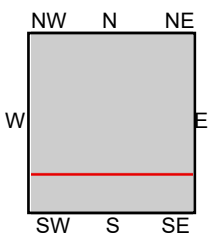

TP, Hopkins, 1954, 7.5-minute
S, Eden Prairie, 1954, 7.5-minute

SITE NAME: South Fork Nine Mile Creek
ADDRESS: 6328 Rowland Road
Eden Prairie, MN 55344
CLIENT: Emmons & Olivier





This report includes information from the following map sheet(s).



TP, Minneapolis, 1901, 15-minute

SITE NAME: South Fork Nine Mile Creek
 ADDRESS: 6328 Rowland Road
 Eden Prairie, MN 55344
 CLIENT: Emmons & Olivier



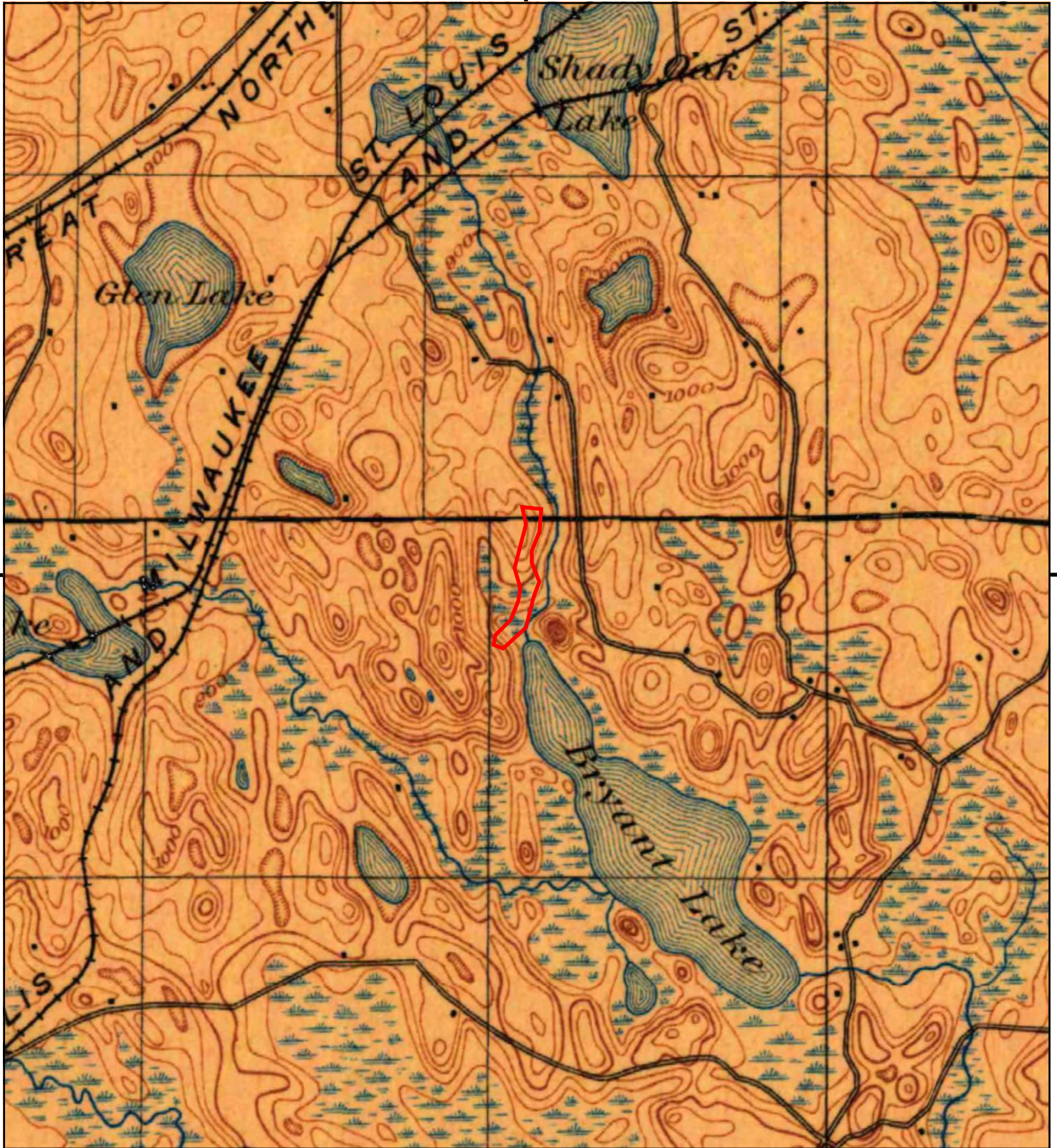

This report includes information from the following map sheet(s).

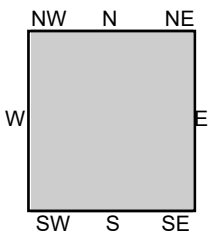

TP, Minneapolis, 1896, 15-minute

SITE NAME: South Fork Nine Mile Creek
 ADDRESS: 6328 Rowland Road
 Eden Prairie, MN 55344
 CLIENT: Emmons & Olivier





South Fork Nine Mile Creek

6328 Rowland Road

Eden Prairie, MN 55344

Inquiry Number: 6998686.9

May 31, 2022

The EDR Aerial Photo Decade Package



6 Armstrong Road, 4th floor
Shelton, CT 06484
Toll Free: 800.352.0050
www.edrnet.com

EDR Aerial Photo Decade Package

05/31/22

Site Name:

South Fork Nine Mile Creek
6328 Rowland Road
Eden Prairie, MN 55344
EDR Inquiry # 6998686.9

Client Name:

Emmons & Olivier
1919 University Ave
St. Paul, MN 55104
Contact: Pat Conrad



Environmental Data Resources, Inc. (EDR) Aerial Photo Decade Package is a screening tool designed to assist environmental professionals in evaluating potential liability on a target property resulting from past activities. EDR's professional researchers provide digitally reproduced historical aerial photographs, and when available, provide one photo per decade.

Search Results:

<u>Year</u>	<u>Scale</u>	<u>Details</u>	<u>Source</u>
2017	1"=500'	Flight Year: 2017	USDA/NAIP
2013	1"=500'	Flight Year: 2013	USDA/NAIP
2010	1"=500'	Flight Year: 2010	USDA/NAIP
2005	1"=500'	Flight Year: 2005	USDA/NAIP
1997	1"=500'	Flight Date: January 01, 1997	State\MN_1997
1992	1"=500'	Acquisition Date: January 01, 1992	USGS/DOQQ
1991	1"=500'	Acquisition Date: January 01, 1991	USGS/DOQQ
1987	1"=500'	Flight Date: April 06, 1987	MC
1984	1"=500'	Flight Date: April 17, 1984	MC
1978	1"=500'	Flight Date: April 30, 1978	MC
1972	1"=500'	Flight Date: October 16, 1972	USGS
1969	1"=500'	Flight Date: October 28, 1969	USDA
1966	1"=500'	Flight Date: November 02, 1966	USGS
1957	1"=500'	Flight Date: May 07, 1957	USDA
1947	1"=500'	Flight Date: May 08, 1947	USGS
1940	1"=500'	Flight Date: June 15, 1940	USDA
1937	1"=500'	Flight Date: September 09, 1937	USDA

When delivered electronically by EDR, the aerial photo images included with this report are for ONE TIME USE ONLY. Further reproduction of these aerial photo images is prohibited without permission from EDR. For more information contact your EDR Account Executive.

Disclaimer - Copyright and Trademark Notice

This Report contains certain information obtained from a variety of public and other sources reasonably available to Environmental Data Resources, Inc. It cannot be concluded from this Report that coverage information for the target and surrounding properties does not exist from other sources. NO WARRANTY EXPRESSED OR IMPLIED, IS MADE WHATSOEVER IN CONNECTION WITH THIS REPORT. ENVIRONMENTAL DATA RESOURCES, INC. SPECIFICALLY DISCLAIMS THE MAKING OF ANY SUCH WARRANTIES, INCLUDING WITHOUT LIMITATION, MERCHANTABILITY OR FITNESS FOR A PARTICULAR USE OR PURPOSE. ALL RISK IS ASSUMED BY THE USER. IN NO EVENT SHALL ENVIRONMENTAL DATA RESOURCES, INC. BE LIABLE TO ANYONE, WHETHER ARISING OUT OF ERRORS OR OMISSIONS, NEGLIGENCE, ACCIDENT OR ANY OTHER CAUSE, FOR ANY LOSS OF DAMAGE, INCLUDING, WITHOUT LIMITATION, SPECIAL, INCIDENTAL, CONSEQUENTIAL, OR EXEMPLARY DAMAGES. ANY LIABILITY ON THE PART OF ENVIRONMENTAL DATA RESOURCES, INC. IS STRICTLY LIMITED TO A REFUND OF THE AMOUNT PAID FOR THIS REPORT. Purchaser accepts this Report "AS IS". Any analyses, estimates, ratings, environmental risk levels or risk codes provided in this Report are provided for illustrative purposes only, and are not intended to provide, nor should they be interpreted as providing any facts regarding, or prediction or forecast of, any environmental risk for any property. Only a Phase I Environmental Site Assessment performed by an environmental professional can provide information regarding the environmental risk for any property. Additionally, the information provided in this Report is not to be construed as legal advice.

Copyright 2022 by Environmental Data Resources, Inc. All rights reserved. Reproduction in any media or format, in whole or in part, of any report or map of Environmental Data Resources, Inc., or its affiliates, is prohibited without prior written permission.

EDR and its logos (including Sanborn and Sanborn Map) are trademarks of Environmental Data Resources, Inc. or its affiliates. All other trademarks used herein are the property of their respective owners.



INQUIRY #: 6998686.9

YEAR: 2017

— = 500'





INQUIRY #: 6998686.9

YEAR: 2013

= 500'



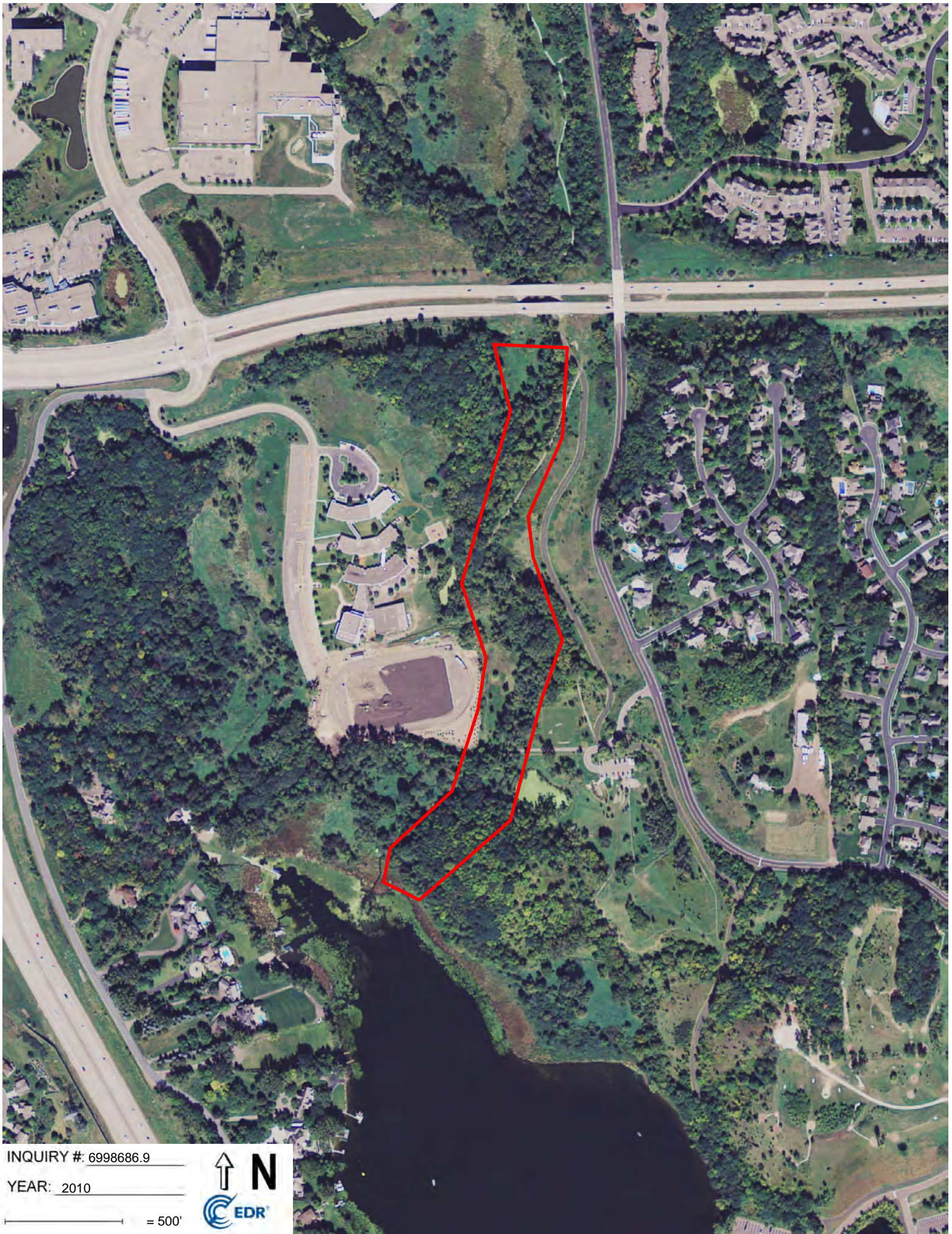

INQUIRY #: 6998686.9

YEAR: 2010

— = 500'





INQUIRY #: 6998686.9

YEAR: 2005

— = 500'





INQUIRY #: 6998686.9

YEAR: 1997

— = 500'



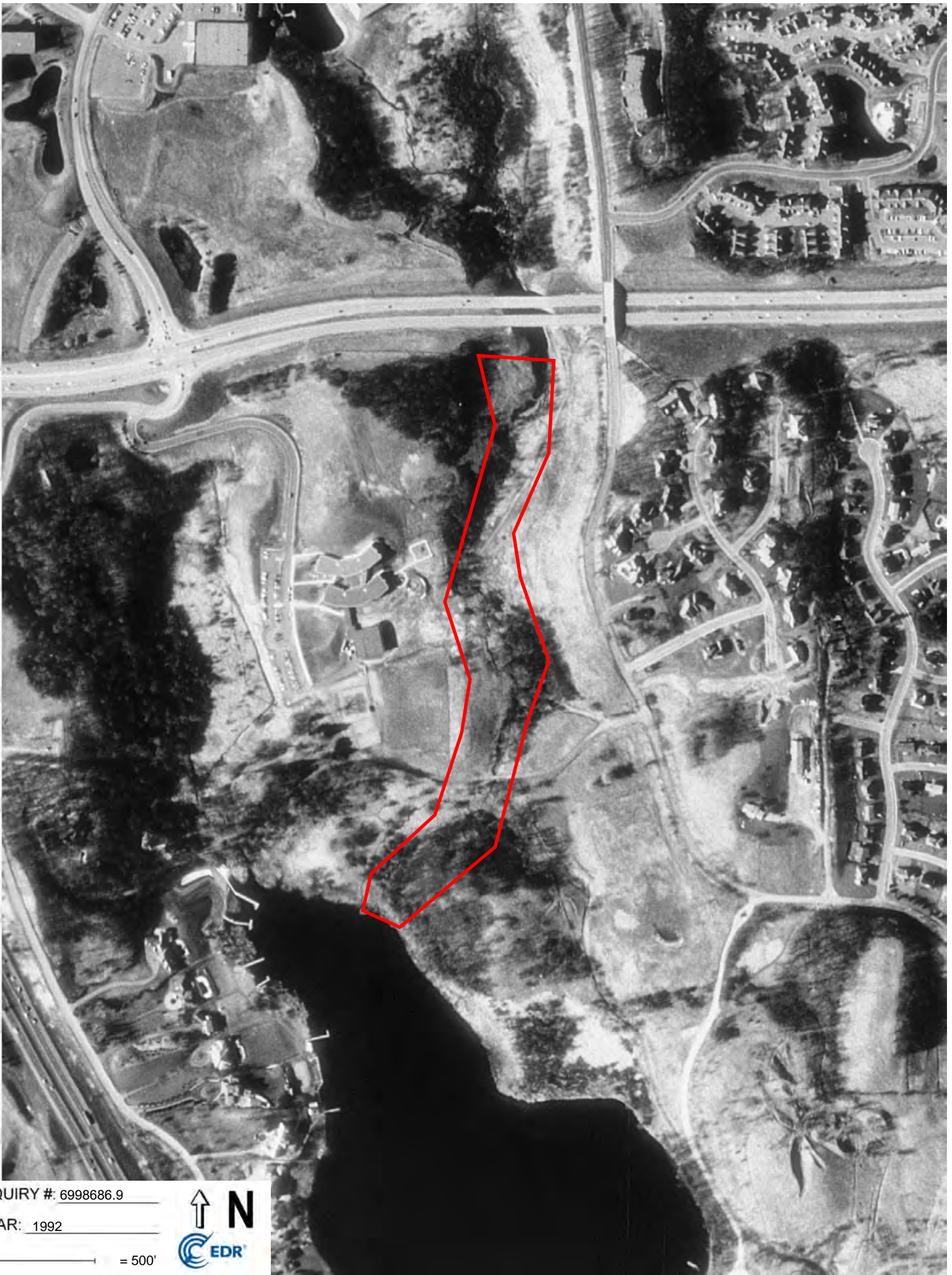

INQUIRY #: 6998686.9

YEAR: 1992

— = 500'





INQUIRY #: 6998686.9

YEAR: 1987

— = 500'



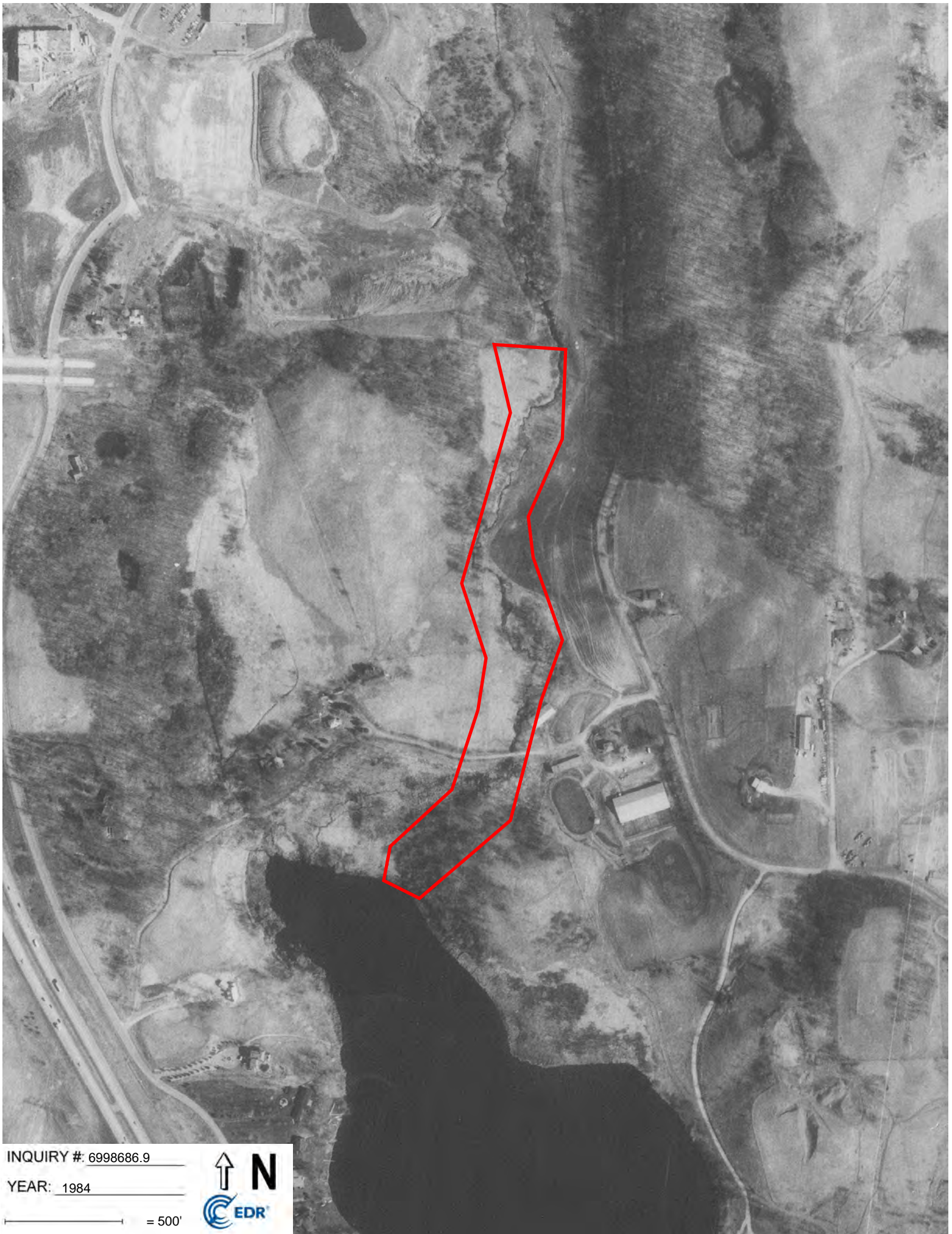

INQUIRY #: 6998686.9

YEAR: 1984

— = 500'





INQUIRY #: 6998686.9

YEAR: 1978

— = 500'





INQUIRY #: 6998686.9

YEAR: 1972

— = 500'



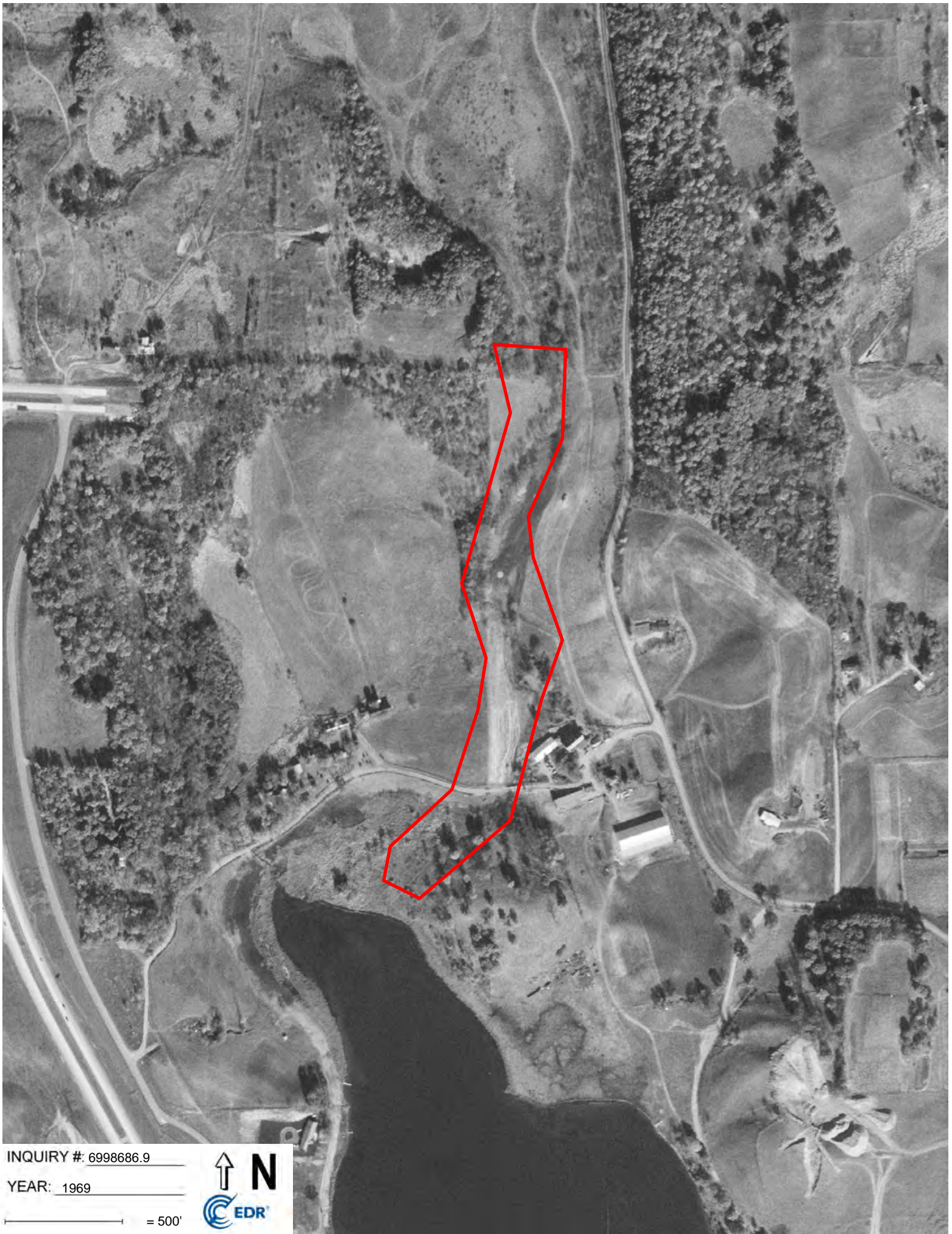

INQUIRY #: 6998686.9

YEAR: 1969

— = 500'





INQUIRY #: 6998686.9

YEAR: 1966

— = 500'



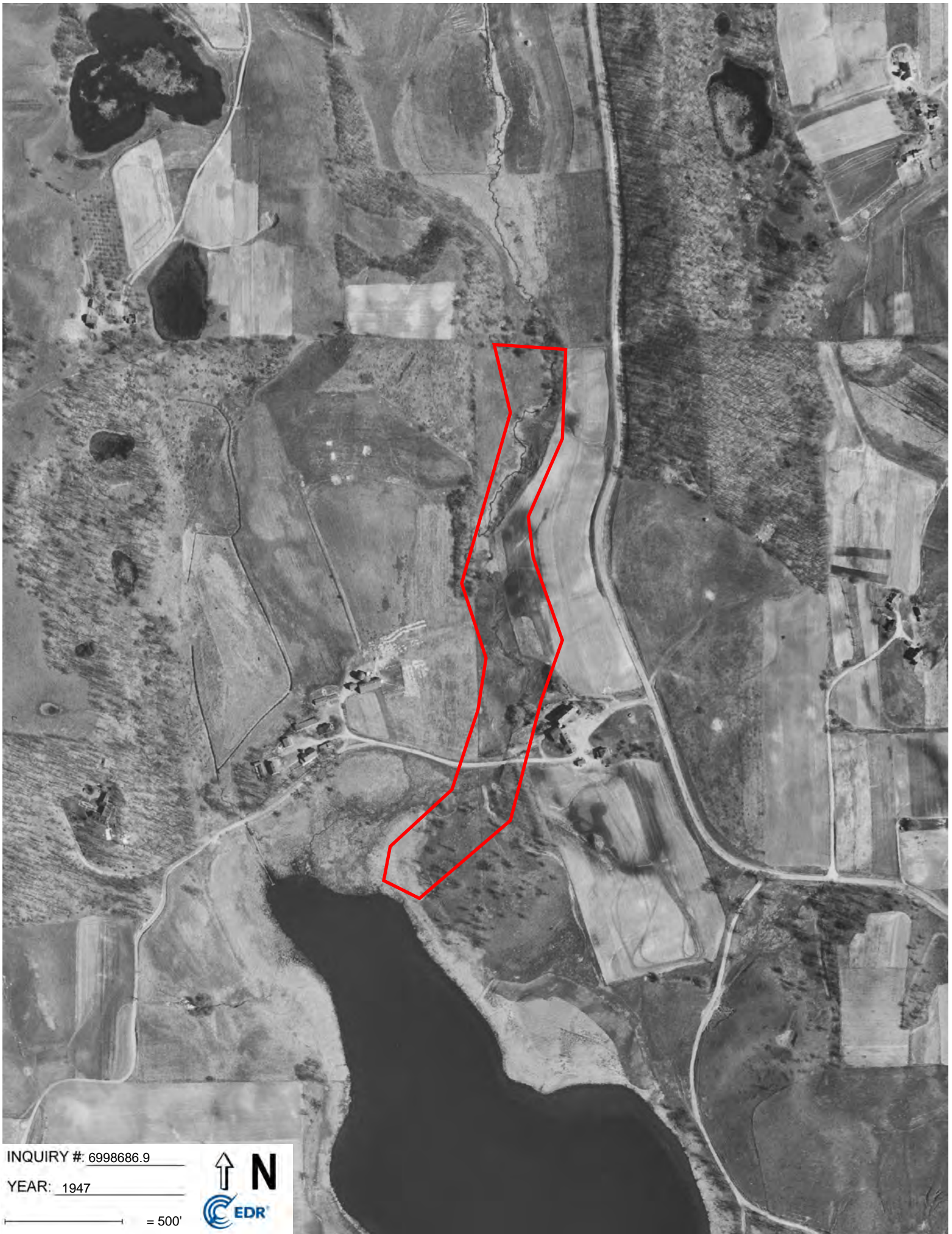

INQUIRY #: 6998686.9

YEAR: 1947

— = 500'



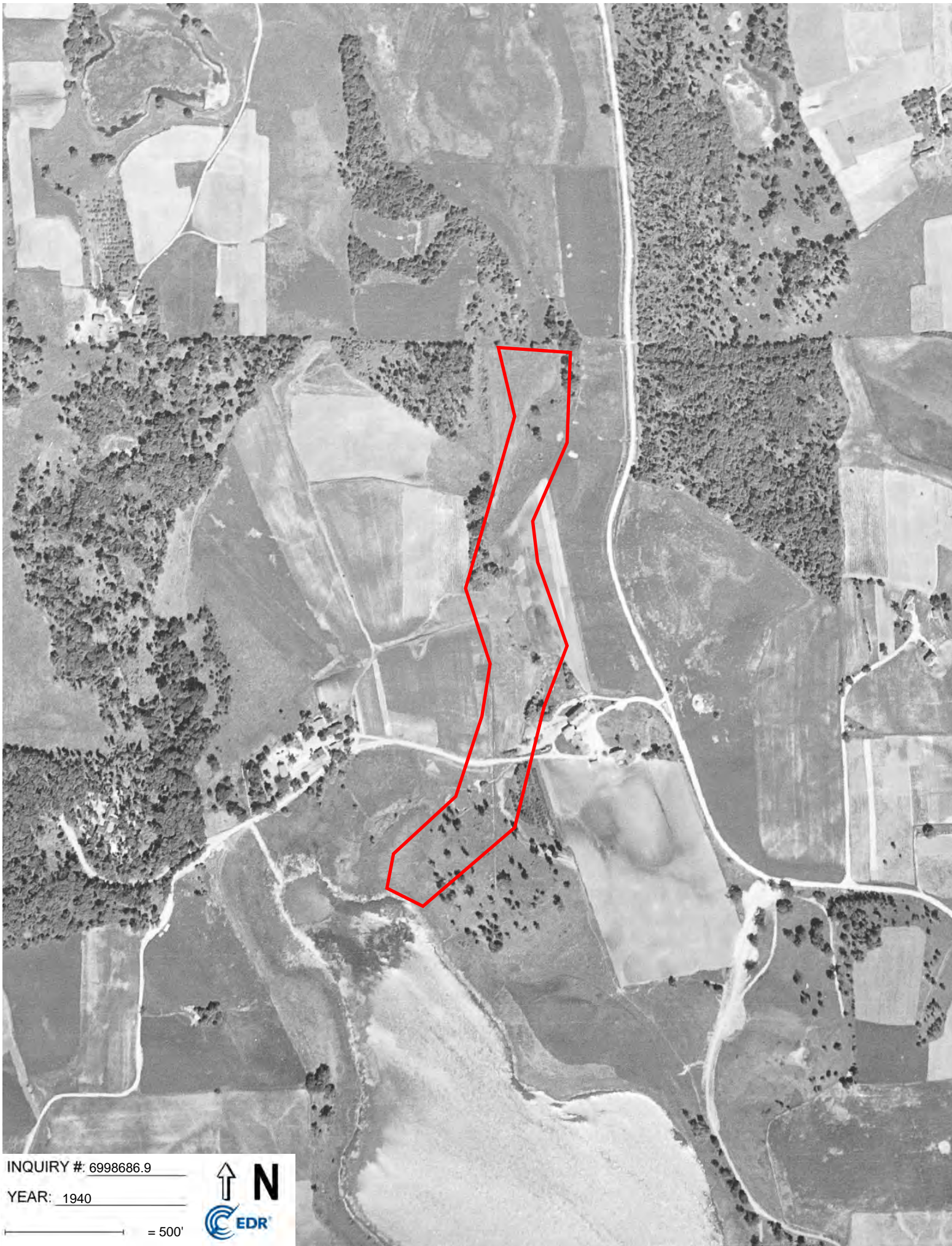

INQUIRY #: 6998686.9

YEAR: 1940

— = 500'



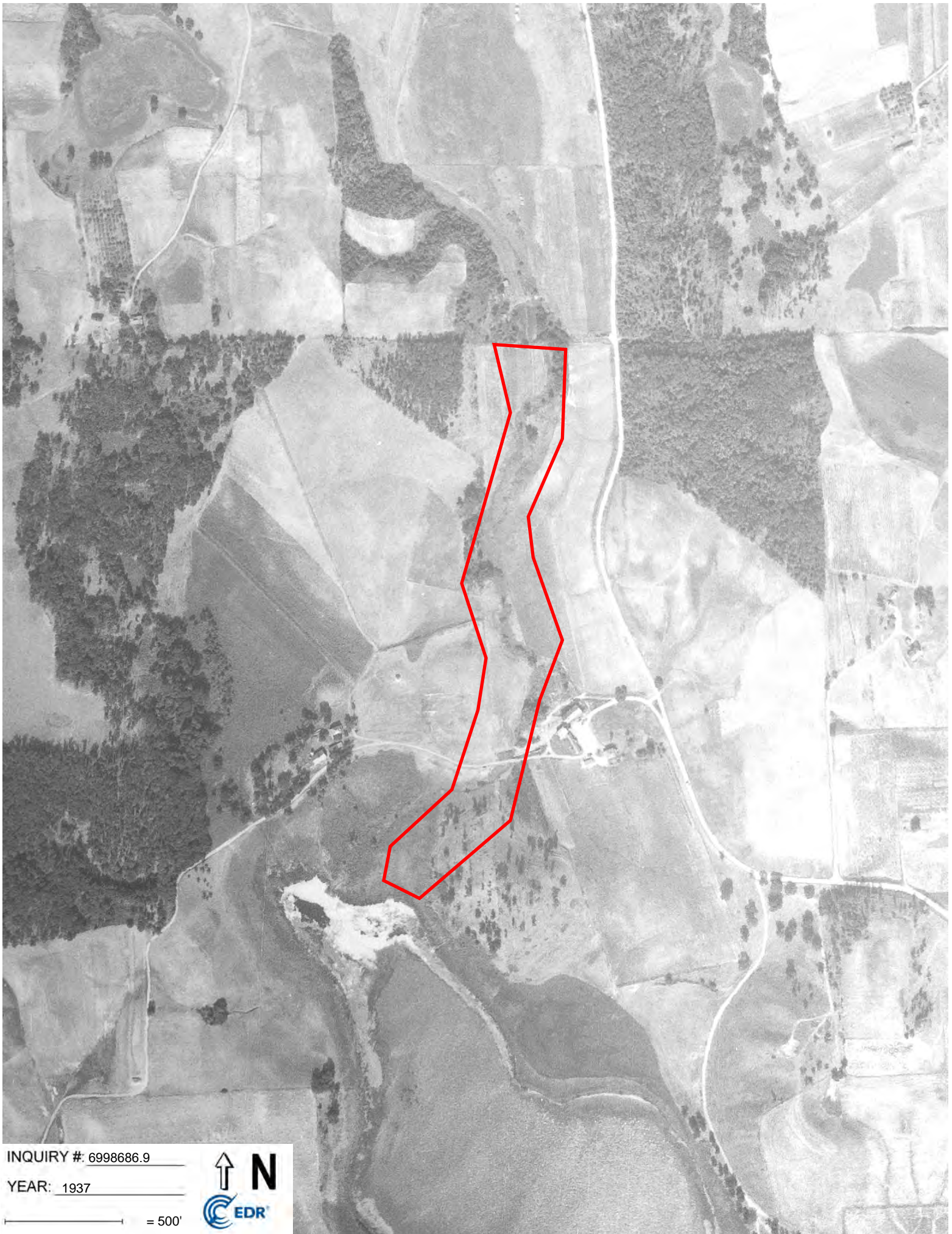

INQUIRY #: 6998686.9

YEAR: 1937

= 500'





South Fork Nine Mile Creek

6328 Rowland Road

Eden Prairie, MN 55344

Inquiry Number: 6998686.3

May 31, 2022

Certified Sanborn® Map Report



6 Armstrong Road, 4th floor
Shelton, CT 06484
Toll Free: 800.352.0050
www.edrnet.com

Certified Sanborn® Map Report

05/31/22

Site Name:

South Fork Nine Mile Creek
6328 Rowland Road
Eden Prairie, MN 55344
EDR Inquiry # 6998686.3

Client Name:

Emmons & Olivier
1919 University Ave
St. Paul, MN 55104
Contact: Pat Conrad



The Sanborn Library has been searched by EDR and maps covering the target property location as provided by Emmons & Olivier were identified for the years listed below. The Sanborn Library is the largest, most complete collection of fire insurance maps. The collection includes maps from Sanborn, Bromley, Perris & Browne, Hopkins, Barlow, and others. Only Environmental Data Resources Inc. (EDR) is authorized to grant rights for commercial reproduction of maps by the Sanborn Library LLC, the copyright holder for the collection. Results can be authenticated by visiting www.edrnet.com/sanborn.

The Sanborn Library is continually enhanced with newly identified map archives. This report accesses all maps in the collection as of the day this report was generated.

Certified Sanborn Results:

Certification # C011-4DF8-90E4

PO # 1695-0002-6

Project South Fork Nine Mile Creek Ban

UNMAPPED PROPERTY

This report certifies that the complete holdings of the Sanborn Library, LLC collection have been searched based on client supplied target property information, and fire insurance maps covering the target property were not found.



Sanborn® Library search results

Certification #: C011-4DF8-90E4

The Sanborn Library includes more than 1.2 million fire insurance maps from Sanborn, Bromley, Perris & Browne, Hopkins, Barlow and others which track historical property usage in approximately 12,000 American cities and towns. Collections searched:

- ☒ Library of Congress
- ☒ University Publications of America
- ☒ EDR Private Collection

The Sanborn Library LLC Since 1866™

Limited Permission To Make Copies

Emmons & Olivier (the client) is permitted to make up to FIVE photocopies of this Sanborn Map transmittal and each fire insurance map accompanying this report solely for the limited use of its customer. No one other than the client is authorized to make copies. Upon request made directly to an EDR Account Executive, the client may be permitted to make a limited number of additional photocopies. This permission is conditioned upon compliance by the client, its customer and their agents with EDR's copyright policy; a copy of which is available upon request.

Disclaimer - Copyright and Trademark Notice

This Report contains certain information obtained from a variety of public and other sources reasonably available to Environmental Data Resources, Inc. It cannot be concluded from this Report that coverage information for the target and surrounding properties does not exist from other sources. NO WARRANTY EXPRESSED OR IMPLIED, IS MADE WHATSOEVER IN CONNECTION WITH THIS REPORT. ENVIRONMENTAL DATA RESOURCES, INC. SPECIFICALLY DISCLAIMS THE MAKING OF ANY SUCH WARRANTIES, INCLUDING WITHOUT LIMITATION, MERCHANTABILITY OR FITNESS FOR A PARTICULAR USE OR PURPOSE. ALL RISK IS ASSUMED BY THE USER. IN NO EVENT SHALL ENVIRONMENTAL DATA RESOURCES, INC. BE LIABLE TO ANYONE, WHETHER ARISING OUT OF ERRORS OR OMISSIONS, NEGLIGENCE, ACCIDENT OR ANY OTHER CAUSE, FOR ANY LOSS OF DAMAGE, INCLUDING, WITHOUT LIMITATION, SPECIAL, INCIDENTAL, CONSEQUENTIAL, OR EXEMPLARY DAMAGES. ANY LIABILITY ON THE PART OF ENVIRONMENTAL DATA RESOURCES, INC. IS STRICTLY LIMITED TO A REFUND OF THE AMOUNT PAID FOR THIS REPORT. Purchaser accepts this Report "AS IS". Any analyses, estimates, ratings, environmental risk levels or risk codes provided in this Report are provided for illustrative purposes only, and are not intended to provide, nor should they be interpreted as providing any facts regarding, or prediction or forecast of, any environmental risk for any property. Only a Phase I Environmental Site Assessment performed by an environmental professional can provide information regarding the environmental risk for any property. Additionally, the information provided in this Report is not to be construed as legal advice. Copyright 2022 by Environmental Data Resources, Inc. All rights reserved. Reproduction in any media or format, in whole or in part, of any report or map of Environmental Data Resources, Inc., or its affiliates, is prohibited without prior written permission.

EDR and its logos (including Sanborn and Sanborn Map) are trademarks of Environmental Data Resources, Inc. or its affiliates. All other trademarks used herein are the property of their respective owners.