

Permit Application Review

Permit No. 2019-113
Received complete: September 17, 2019

Applicant: Ann Kattreh; City of Bloomington
Consultant: Alan Catchpool; Kimley-Horn
Project: Playground Reconstruction at Poplar Bridge Elementary School
Location: 8401 Palmer Avenue: Bloomington
Rule(s): 4 and 5
Reviewer: BCO

General Background & Comments

The project proposes the reconstruction of the existing playground area located east of Poplar Bridge Elementary School located at 8401 Palmer Avenue in Bloomington. The park is on Bloomington School property but is being reconstructed as a City park by the City of Bloomington. Correspondence has been submitted from the Bloomington School District dated September 17, 2019 authorizing the City of Bloomington as their designee for obtaining the District permit for this project.

The existing playground is to be removed with the new playground located to the south approximately 100 feet from its current location. The existing playground, concrete pads, timber border and pea gravel is to be removed. The new playground will be constructed with a concrete border, new play equipment and wood chip safety surfacing.

The project site information is:

- Total Site Area: 415, 356 square feet (9.53 acres)
- Existing Site Impervious Area: 158,420 square feet
- Proposed Site Impervious Area: 158,237 square feet
- 0.12% reduction in the site impervious area (183 square feet)
- Total disturbed area: 15,530 square feet

Exhibits

1. Permit Application dated September 11, 2019.
2. Plans dated September 3, 2019, prepared by Kimley Horn.

3. Correspondence dated September 17, 2019 from Michael Oxborough, Bloomington Public Schools, authorizing Ann Kattreh, City of Bloomington, as an authorized designee for applying for the Nine Mile Creek Watershed District permit.

4.0 Stormwater Management

The 392+/- L.F. of curb and gutter installed, 18-inches from the top of the curb to the edge of the gutter, will function the same as the top cap of a retaining wall from a stormwater management perspective, Rule 4.2.2c. Trails, sidewalks and retaining walls that do not exceed 10 feet in width and are bordered down gradient by a pervious area extending at least half of the width of the trail, sidewalk or retaining wall will not need to comply with further stormwater management requirements. The plans show a minimum of 3 curb openings directing surface flow into the play area to be constructed. The play area is a minimum of 32 feet wide for compliance with Rule 4.2.2c.

In accordance with Rule 4.3.4, a post-project chloride management plan must be provided that will, 1) designate an individual authorized to implement the chloride-use plan and 2) designate a MPCA certified salt applicator engaged in the implementation of the chloride-use plan for the site.

5.0 Erosion and Sediment Control

The submitted erosion and sediment control plan includes silt fence at the limits of construction of both the playground to be removed and constructed. The project contact is Alan Catchpool, Kimley Horn.

11.0 Fees

Because the property owner is a public entity, no fees are charged.

Rules 2.0-6.0\$0

12.0 Sureties

Because the property owner is a public entity, the District's financial assurance requirements do not apply.

Sureties for the project are: \$0

Findings

The proposed project includes the information necessary, plan sheets and erosion control plan, for review.

1. Rules 4 and 5 are met.

Recommendation

Approval, contingent upon:

1. General Conditions
2. Submission of documentation that a drainage easement over the stormwater-management facility has been submitted to Bloomington (4.5.4i), if such easement is required by the city.
3. In accordance with Rule 4.3.5, submission of a document signed by an official with authority with the Bloomington School District and/or City of Bloomington being a public

entity assuming the maintenance obligation for the on-site storm water management facility.

By accepting the permit, when issued, the applicant agrees to the following stipulations:

1. Submission of a plan for post-project management of Chloride use on the site by the Bloomington School District being the property owner. The plan must include 1) the designation of an individual authorized to implement the chloride use plan and 2) the designation of a Minnesota Pollution Control Agency certified salt applicator engaged in the implementation of the chloride-use plan for the site.

This document, together with the concepts and designs presented herein, as an instrument of service, is intended only for the specific purpose and client for which it was prepared. Reuse of this document without written authorization and adaptation by Kimley-Horn and Associates, Inc. shall be without liability to Kimley-Horn and Associates, Inc.

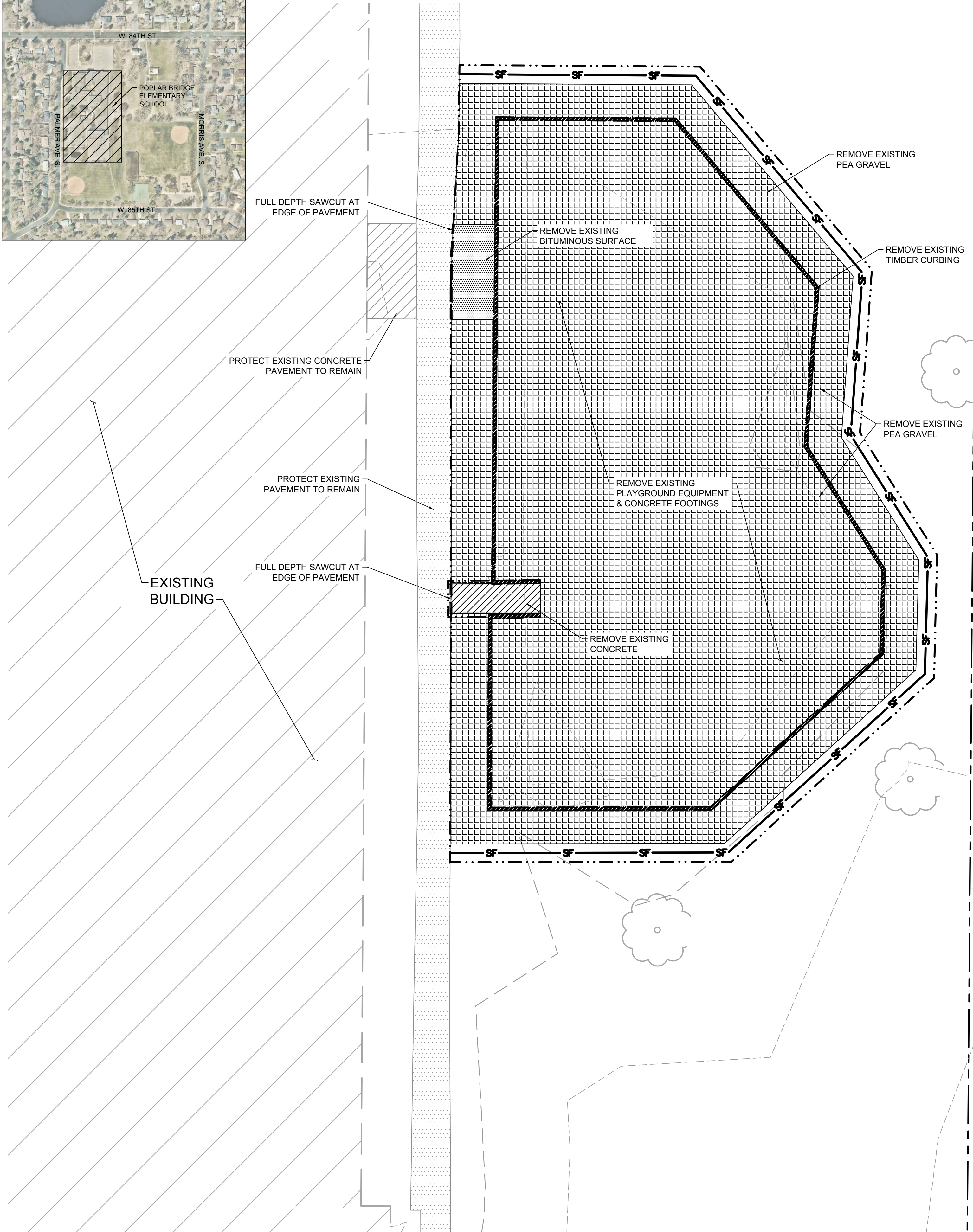
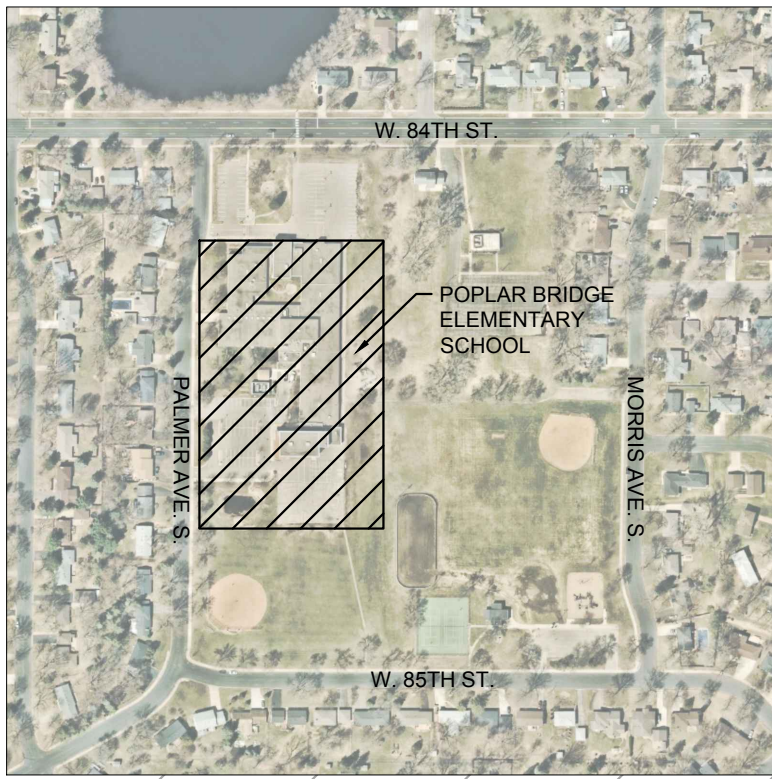

EROSION CONTROL PLAN NOTES

1. ALL PERIMETER SILT FENCE SHALL BE INSTALLED PRIOR TO CONSTRUCTION.
2. THE CONTRACTOR SHALL INSTALL CATCH BASIN EROSION CONTROL MEASURES.
3. WITHIN TWO WEEKS (14 DAYS) OF SITE GRADING, ALL DISTURBED AREAS SHALL BE STABILIZED WITH SEED, SOD, OR ROCK BASE. REFER TO LANDSCAPE PLANS FOR MATERIALS.
4. ALL EROSION CONTROL MEASURES SHALL BE INSTALLED AND MAINTAINED IN ACCORDANCE WITH CITY, STATE, AND WATERSHED DISTRICT PERMITS.
5. THE CONTRACTOR SHALL MAINTAIN ALL EROSION CONTROL MEASURES, INCLUDING THE REMOVAL OF SILT IN FRONT OF SILT FENCES DURING THE DURATION OF THE CONSTRUCTION.
6. REMOVAL ALL EROSION CONTROL MEASURES AFTER VEGETATION IS ESTABLISHED.
7. THE CONTRACTOR SHALL REMOVE ALL SOILS AND SEDIMENT TRACKED ONTO EXISTING STREETS AND PAVED AREAS AND SHALL SWEEP ADJACENT STREETS AS NECESSARY IN ACCORDANCE WITH CITY REQUIREMENTS.
8. IF BLOWING DUST BECOMES A NUISANCE, THE CONTRACTOR SHALL APPLY WATER FROM A TANK TRUCK TO ALL CONSTRUCTION AREAS.

LEGEND

- PROPERTY LINE
- EXISTING BITUMINOUS SURFACE
- EXISTING CONCRETE SURFACE
- REMOVE BITUMINOUS SURFACE
- REMOVE CONCRETE SURFACE
- REMOVE PEAS GRAVEL
- CLEARING & GRUBBING
- FULL DEPTH SAWCUT
- LIMITS OF CONSTRUCTION
- EXISTING TIMBER CURBING
- EXISTING SANITARY SEWER
- EXISTING STORM SEWER
- EXISTING WATERMAIN
- EXISTING GAS MAIN
- EXISTING UNDERGROUND TELEPHONE
- EXISTING UNDERGROUND CABLE
- EXISTING CONTOUR
- EXISTING CURB & GUTTER
- EXISTING LIGHT POLE
- EXISTING TREE
- EXISTING TREE LINE
- SILT FENCE

DEMOLITION PLAN NOTES

1. THE CONTRACTOR IS RESPONSIBLE FOR THE DEMOLITION, REMOVAL, AND DISPOSAL (IN A LOCATION APPROVED BY ALL GOVERNING AUTHORITIES) ALL STRUCTURES, PADS, WALLS, FLUMES, FOUNDATIONS, PARKING, DRIVES, DRAINAGE STRUCTURES, UTILITIES, ETC. SUCH THAT THE IMPROVEMENTS ON THE PLANS CAN BE CONSTRUCTED. ALL FACILITIES TO BE REMOVED SHALL BE UNDERCUT TO SUITABLE MATERIAL AND BROUGHT TO GRADE WITH SUITABLE COMPACTED FILL MATERIAL PER THE PROJECT DOCUMENTS.
2. THE CONTRACTOR IS RESPONSIBLE FOR REMOVING ALL DEBRIS FROM THE SITE AND DISPOSING THE DEBRIS IN A LAWFUL MANNER. THE CONTRACTOR IS RESPONSIBLE FOR OBTAINING ALL PERMITS REQUIRED FOR DEMOLITION AND DISPOSAL. CONTRACTOR SHALL PROVIDE COPIES OF THE PERMIT AND RECEIPTS OF DISPOSAL OF MATERIALS TO THE OWNER AND OWNERS REPRESENTATIVE.
3. THE CONTRACTOR SHALL MAINTAIN ALL UTILITY SERVICES TO ADJACENT PROPERTIES AT ALL TIMES. UTILITY SERVICES SHALL NOT BE INTERRUPTED WITHOUT APPROVAL FROM THE CONSTRUCTION MANAGER AND COORDINATION WITH THE ADJACENT PROPERTIES AND/OR THE CITY.
4. THE CONTRACTOR SHALL COORDINATE WITH RESPECTIVE UTILITY COMPANIES PRIOR TO THE REMOVAL AND/OR RELOCATION OF UTILITIES. THE CONTRACTOR SHALL COORDINATE WITH THE UTILITY COMPANY CONCERNING PORTIONS OF WORK WHICH MAY BE PERFORMED BY THE UTILITY COMPANY'S FORCES AND ANY FEES WHICH ARE TO BE PAID TO THE UTILITY COMPANY FOR THEIR SERVICES. THE CONTRACTOR IS RESPONSIBLE FOR PAYING ALL FEES AND CHARGES.
5. THE LOCATIONS OF ALL EXISTING UTILITIES SHOWN ON THE PLAN HAVE BEEN DETERMINED FROM THE BEST INFORMATION AVAILABLE AND ARE GIVEN FOR THE CONVENIENCE OF THE CONTRACTOR. THE ENGINEER ASSUMES NO RESPONSIBILITY FOR THEIR ACCURACY. PRIOR TO THE START OF ANY DEMOLITION ACTIVITY, THE CONTRACTOR SHALL NOTIFY THE UTILITY COMPANIES FOR LOCATIONS OF EXISTING UTILITIES WITHIN ALL AREAS OF PROPOSED WORK.
6. ALL EXISTING SEWERS, PIPING AND UTILITIES SHOWN ARE NOT TO BE INTERPRETED AS THE EXACT LOCATION, OR AS ANY OBSTACLES THAT MAY OCCUR ON THE SITE. VERIFY EXISTING CONDITIONS AND PROCEED WITH CAUTION AROUND ANY ANTICIPATED FEATURES. GIVE NOTICE TO ALL UTILITY COMPANIES REGARDING DESTRUCTION AND REMOVAL OF ALL SERVICE LINES AND CAP ALL LINES BEFORE PRECEDING WITH THE WORK.
7. ELECTRICAL, TELEPHONE, CABLE, WATER, FIBER OPTIC, AND/OR GAS LINES NEEDING TO BE REMOVED OR RELOCATED SHALL BE COORDINATED WITH THE AFFECTED UTILITY COMPANY. ADEQUATE TIME SHALL BE PROVIDED FOR RELOCATION AND CLOSE COORDINATION WITH THE UTILITY COMPANY IS NECESSARY TO PROVIDE A SMOOTH TRANSITION IN UTILITY SERVICE. CONTRACTOR SHALL PAY CLOSE ATTENTION TO EXISTING UTILITIES WITHIN ANY ROAD RIGHT-OF-WAY DURING CONSTRUCTION.
8. CONTRACTOR MUST PROTECT THE PUBLIC AT ALL TIMES WITH FENCING, BARRICADES, ENCLOSURES, ETC. (AND OTHER APPROPRIATE BEST MANAGEMENT PRACTICES) AS APPROVED BY THE CONSTRUCTION MANAGER. MAINTENANCE OF TRAFFIC CONTROL SHALL BE COORDINATED IN ACCORDANCE WITH BLOOMINGTON, HENNEPIN COUNTY AND MNDOT.
9. CONTRACTOR SHALL MAINTAIN ACCESS TO ALL ADJACENT PROPERTIES DURING CONSTRUCTION, AND SHALL NOTIFY ALL PROPERTIES IF ACCESS WILL BE INTERRUPTED OR ALTERED AT ANY TIME DURING CONSTRUCTION.
10. PRIOR TO DEMOLITION OCCURRING, ALL EROSION CONTROL DEVICES ARE TO BE INSTALLED.
11. CONTRACTOR MAY LIMIT SAW-CUT AND PAVEMENT REMOVAL TO ONLY THOSE AREAS WHERE IT IS REQUIRED AS SHOWN ON THESE CONSTRUCTION PLANS BUT IF ANY DAMAGE IS INCURRED ON ANY OF THE SURROUNDING PAVEMENT, ETC. THE CONTRACTOR SHALL BE RESPONSIBLE FOR ITS REMOVAL AND REPAIR.
12. THE CONTRACTOR SHALL COORDINATE WATER MAIN WORK WITH THE FIRE DEPT. AND THE CITY WATER DEPARTMENT TO PLAN PROPOSED IMPROVEMENTS AND TO ENSURE ADEQUATE FIRE PROTECTION IS CONSTANTLY AVAILABLE TO THE SITE THROUGHOUT THIS SPECIFIC WORK AND THROUGH ALL PHASES OF CONSTRUCTION. CONTRACTOR WILL BE RESPONSIBLE FOR ARRANGING/PROVIDING ANY REQUIRED WATER MAIN SHUT OFFS WITH THE CITY OF BLOOMINGTON DURING CONSTRUCTION. ANY COSTS ASSOCIATED WITH WATER MAIN SHUT OFFS WILL BE THE RESPONSIBILITY OF THE CONTRACTOR AND NO EXTRA COMPENSATION WILL BE PROVIDED.
13. REFER TO SURVEY FOR ALL EXISTING INVERT AND RIM ELEVATIONS.
14. ALL UTILITIES SHOWN ARE EXISTING UTILITIES.
15. IN THE EVENT A WELL IS FOUND, THE CONTRACTOR SHALL CONTACT THE ENGINEER AND OWNER IMMEDIATELY. ALL WELLS SHALL BE SEALED BY A LICENSED WELL CONTRACTOR IN ACCORDANCE WITH ALL STATE OF MN REQUIREMENTS.
16. IN THE EVENT THAT UNKNOWN CONTAINERS OR TANKS ARE ENCOUNTERED, THE CONTRACTOR SHALL CONTACT THE OWNER AND/OR OWNERS REPRESENTATIVE IMMEDIATELY. ALL CONTAINERS SHALL BE DISPOSED OF AT A PERMITTED LANDFILL PER THE PROJECT DOCUMENTS.
17. CONTRACTOR SHALL NOTIFY THE ENGINEER IF ANY EXISTING DRAIN TILE IS ENCOUNTERED ON SITE. NO ACTIVE DRAIN TILE SHALL BE REMOVED WITHOUT APPROVAL FROM THE ENGINEER.

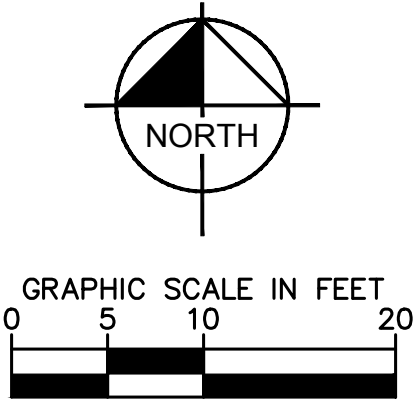

POPULAR BRIDGE
PLAYGROUND PROJECT
PREPARED FOR
CITY OF
BLOOMINGTON

DEMO AND
EROSION
CONTROL PLAN

MN

PROJECT
160591013

DATE
09/03/2019

SCALE
AS SHOWN

DESIGNED BY
BAW

DRAWN BY
BAW

CHECKED BY
ALC

Kimley»Horn

2019 KIMLEY-HORN AND ASSOCIATES, INC.
767 EUSTIS STREET, SUITE 100, ST. PAUL, MN 55114
PHONE 651-445-4197
WWW.KIMLEY-HORN.COM

ALAN L. CATCHPOOL
DATE: 09/03/2019 MN LIC. NO. 47969

SHEET NUMBER
C200

REVISIONS

DATE

BY

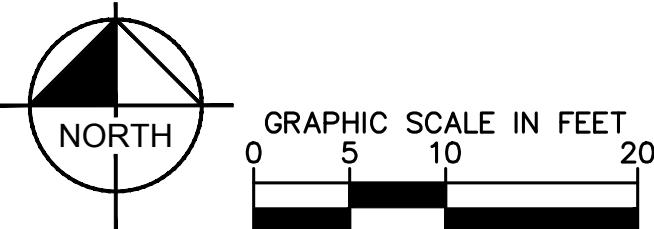



SITE PLAN NOTES

1. ALL WORK AND MATERIALS SHALL COMPLY WITH ALL CITY/COUNTY REGULATIONS AND CODES AND O.S.H.A. STANDARDS.
2. EXISTING STRUCTURES WITHIN CONSTRUCTION LIMITS ARE TO BE ABANDONED, REMOVED OR RELOCATED AS NECESSARY. ALL COST SHALL BE INCLUDED IN BASE BID.
3. CONTRACTOR SHALL BE RESPONSIBLE FOR ALL RELOCATIONS, (UNLESS OTHERWISE NOTED ON PLANS) INCLUDING BUT NOT LIMITED TO, ALL UTILITIES, STORM DRAINAGE, SIGNS, TRAFFIC SIGNALS & POLES, ETC. AS REQUIRED. ALL WORK SHALL BE IN ACCORDANCE WITH GOVERNING AUTHORITIES REQUIREMENTS AND PROJECT SITE WORK SPECIFICATIONS AND SHALL BE APPROVED BY SUCH. ALL COST SHALL BE INCLUDED IN BASE BID.
4. NO PROPOSED LANDSCAPING SUCH AS TREES OR SHRUBS, ABOVE AND UNDERGROUND STRUCTURES, OR OTHER OBSTRUCTIONS SHALL BE LOCATED WITHIN EXISTING OR PROPOSED UTILITY EASEMENTS AND RIGHTS OF WAY UNLESS SPECIFICALLY NOTED ON PLANS OTHERWISE.
5. ALL DIMENSIONS ARE ROUNDED TO THE NEAREST TENTH FOOT.

GRADING PLAN NOTES

- ALL WORK SHALL BE PERFORMED IN ACCORDANCE WITH THE CITY OF BLOOMINGTON, SPECIFICATIONS AND BUILDING PERMIT REQUIREMENTS.
- CONTRACTOR TO CALL GOPHER STATE CALL ONE @ <1-800-252-1166> AT LEAST TWO WORKING DAYS PRIOR TO UTILITY/CONSTRUCTION FOR UTILITY LOCATIONS.
- STORM SEWER PIPE SHALL BE AS FOLLOWS:
- RCP PER ASTM C-76
 - HDPE: 12" - 10" PER AASHTO M-252
 - HDPE: 12" OR GREATER PER ASTM F-2306
 - PVC SCH. 40 PER ASTM D-3034
- STORM SEWER FITTINGS SHALL BE AS FOLLOWS:
- RCP PER ASTM C-76, JOINTS PER ASTM C-361, C-990, AND C-443
 - HDPE PER ASTM 3212
 - PVC PER ASTM D-3034, JOINTS PER ASTM D-3212
- CONTRACTOR TO FIELD VERIFY THE LOCATIONS AND ELEVATIONS OR EXISTING UTILITIES AND TOPOGRAPHIC FEATURES PRIOR TO THE START OF SITE GRADING. THE CONTRACTOR SHALL IMMEDIATELY NOTIFY THE PROJECT ENGINEER OF ANY DISCREPANCIES OR VARIATIONS.
- SUBGRADE EXCAVATION SHALL BE BACKFILLED IMMEDIATELY AFTER EXCAVATION TO HELP OFFSET ANY STABILITY PROBLEMS DUE TO WATER SEEPAGE OR STEEP SLOPES. WHEN PLACING NEW SURFACE MATERIAL ADJACENT TO EXISTING PAVEMENT, THE EXCAVATION SHALL BE BACKFILLED PROMPTLY TO AVOID UNDERMINING OF EXISTING PAVEMENT.
- CONTRACTOR SHALL BE RESPONSIBLE FOR ALL HORIZONTAL AND VERTICAL CONTROL.
- CONTRACTOR SHALL EXCAVATE DRAINAGE TRENCHES TO FOLLOW PROPOSED STORM SEWER ALIGNMENTS.
- GRADES SHOWN ARE FINISHED GRADES. CONTRACTOR SHALL ROUGH GRADE TO SUBGRADE ELEVATION AND LEAVE STREET READY FOR SUBBASE.
- ALL EXCESS MATERIAL, BITUMINOUS SURFACING, CONCRETE ITEMS, ANY ABANDONED UTILITY ITEMS, AND OTHER UNSTABLE MATERIALS SHALL BECOME THE PROPERTY OF THE CONTRACTOR AND SHALL BE DISPOSED OF OFF THE CONSTRUCTION SITE.
- CONTRACTOR IS RESPONSIBLE FOR CONSTRUCTION OF PAVEMENTS AND CURB AND GUTTER WITH SMOOTH UNIFORM SLOPES TO PROVIDE POSITIVE DRAINAGE.
- INSTALL A MINIMUM OF 6" CLASS 5 AGGREGATE BASE UNDER CURB AND GUTTER AND CONCRETE SIDEWALKS.
- UPON COMPLETION OF EXCAVATION AND FILLING, CONTRACTOR SHALL RESTORE ALL STREETS AND DISTURBED AREAS ON SITE. ALL DISTURBED AREAS SHALL BE RE-VEGETATED WITH A MINIMUM OF 6" OF TOPSOIL.
- ALL SPOT ELEVATIONS/CONTOURS ARE TO GUTTER / FLOW LINE WHICH OTHERWISE NOTED.
- MAINTAIN A MINIMUM OF 0.5% GUTTER SLOPE TOWARDS LOW POINTS.
- MAINTAIN A MINIMUM OF 1.25% SLOPE IN BITUMINOUS PAVEMENT AREAS, 0.5% SLOPE IN CONCRETE PAVEMENT AREAS.
- CONTRACTOR SHALL REVIEW PAVEMENT GRADIENT AND CONSTRUCT "INFALL CURB" WHERE PAVEMENT DRAINS TOWARD GUTTER, AND "OUTFALL" CURB WHERE PAVEMENT DRAINS AWAY FROM GUTTER.

SHEET NUMBER C400		POPLAR BRIDGE PLAYGROUND PROJECT		MINN	
PREPARED FOR CITY OF BLOOMINGTON		SITE AND GRADING PLAN			
KHA PROJECT 160591013		I HEREBY CERTIFY THAT THIS PLAN, SPECIFICATION OR REPORT WAS PREPARED BY ME OR UNDER MY CLOSE PERSONAL SUPERVISION THAT I AM A DULY LICENSED PROFESSIONAL ENGINEER UNDER THE LAWS OF THE STATE OF MINNESOTA.			
DATE 09/03/2019					
SCALE AS SHOWN		DESIGNED BY BAW			
DRAWN BY BAW		DATE: 09/03/2019		MN LIC. NO. 47969	
CHECKED BY ALC		ALAN L. CATCHPOOL			
					
		© 2019 KIMLEY-HORN AND ASSOCIATES, INC. 767 EUSTIS STREET, SUITE 100, ST. PAUL, MN 55114 PHONE: 651-454-1917 WWW.KIMLEY-HORN.COM			
		No.		REVISIONS	
		DATE		BY	