



Nine Mile Creek Discovery Point
12800 Gerard Drive
Eden Prairie, MN 55346
(952) 835-2078
ninemilecreek.org

MEMO

TO: Nine Mile Creek Board of Managers
FROM: Erica Sniegowski
DATE: December 7, 2021
RE: City of Edina Nine Mile Creek Enhancement Stewardship Grant Application

Background

\$200,000 was budgeted for stewardship and habitat cost share grants in 2021. Of that, \$135,447.79 was awarded in grant funds. When there are remaining grant funds following grant deadlines, cities are allowed to submit grant application outside of the normal deadlines to utilize the remaining funds. This year there was \$64,552.21 remaining in grant funds following all grant application deadlines.

City of Edina Application Summary

The grant project would be to enhance buffer vegetation along six reaches (1, 2, 4, 5, 11, and 12) of the north branch of Nine Mile Creek. The areas were part of the Edina Streambank Stabilization Project. The city of Edina took over maintenance of this project in 2021. This cost share grant project would enhance areas beyond the minimum maintenance requirements of noxious weed control. The grant funds would be used to enhance approximately 490,000 square feet of buffer over the six reaches.

Request

An ad-hoc grant review committee is meeting on December 8th. Staff will bring a funding recommendation to the December 15th board meeting for board consideration.

Attachments

Proposed buffer enhancement areas

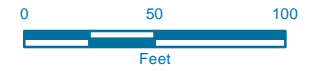
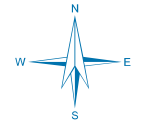

Nine Mile Creek
Hennepin County, MN
Reach 1
Planting Layout

Date: 11/9/2021	Drawn by: BMS
Checked by: DMM	

LEGEND

- Proposed Restoration Extent
- Planting Layout**
- Lowland Forest-Woodland (0.85 ac)
- Lowland Prairie (0.55 ac)
- Nine Mile Creek
- City-Owned Property
- Parcel Boundary

REFERENCE

- 1.) Aerial imagery from Bing Maps Hybrid
- 2.) NAD_1983_HARN_Adj_MN_Hennepin_Feet
- 3.) The parcel data information/property boundaries depicted on this map are for prospect assessment purposes only. They are not to be used as final boundaries.



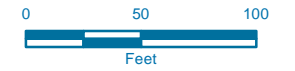
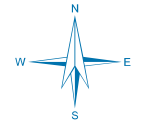

Nine Mile Creek
 Hennepin County, MN
Reach 2
Planting Layout

Date: 11/9/2021	Drawn by: BMS
Checked by: DMM	

LEGEND

- Proposed Restoration Extent
- Planting Layout**
- Lowland Non-Native Grassland (1.98 ac)
- Nine Mile Creek
- City-Owned Property
- Parcel Boundary

REFERENCE

- 1.) Aerial imagery from Bing Maps Hybrid
- 2.) NAD_1983_HARN_Adj_MN_Hennepin_Feet
- 3.) The parcel data information/property boundaries depicted on this map are for prospect assessment purposes only. They are not to be used as final boundaries.

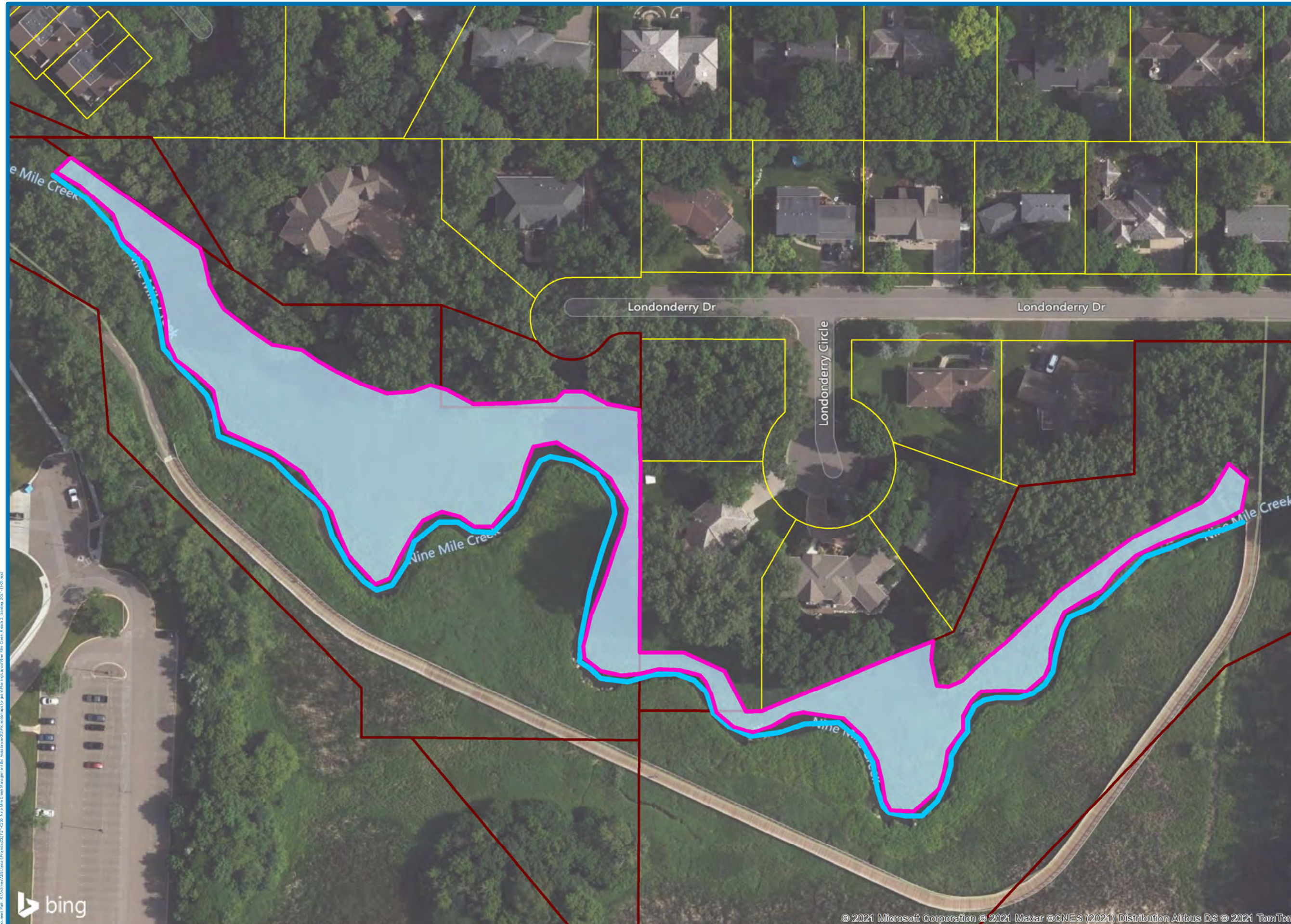

Document Path: R:\Work\GIS\Projects\2021\12_0220_NineMileCreekManagementPlan\MapDocs\GIS\PlantingLayout\MapDocs\Reach2_PlantingLayout_20211109.mxd

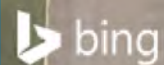

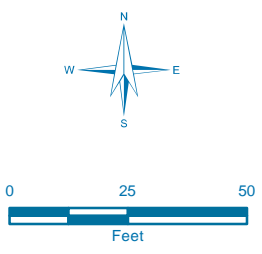

Nine Mile Creek
 Hennepin County, MN
Reach 5
Planting Layout

Date: 11/9/2021	Drawn by: BMS
Checked by: DMM	

LEGEND

- Proposed Restoration Extent
- Planting Layout**
- Lowland Non-Native Grassland (1.52 ac)
- Nine Mile Creek
- City-Owned Property
- Parcel Boundary

REFERENCE

- 1.) Aerial imagery from Bing Maps Hybrid
- 2.) NAD_1983_HARN_Adj_MN_Hennepin_Feet
- 3.) The parcel data information/property boundaries depicted on this map are for prospect assessment purposes only. They are not to be used as final boundaries.

Document Path: R:\Inchew\GIS\Projects\2021\11-09-2021_Nine Mile Creek Management Plan\MapDocs\GIS\Reach5\Reach5_Map_Draft_2021_11_09.mxd

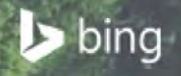

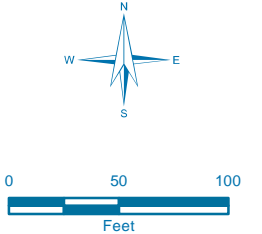
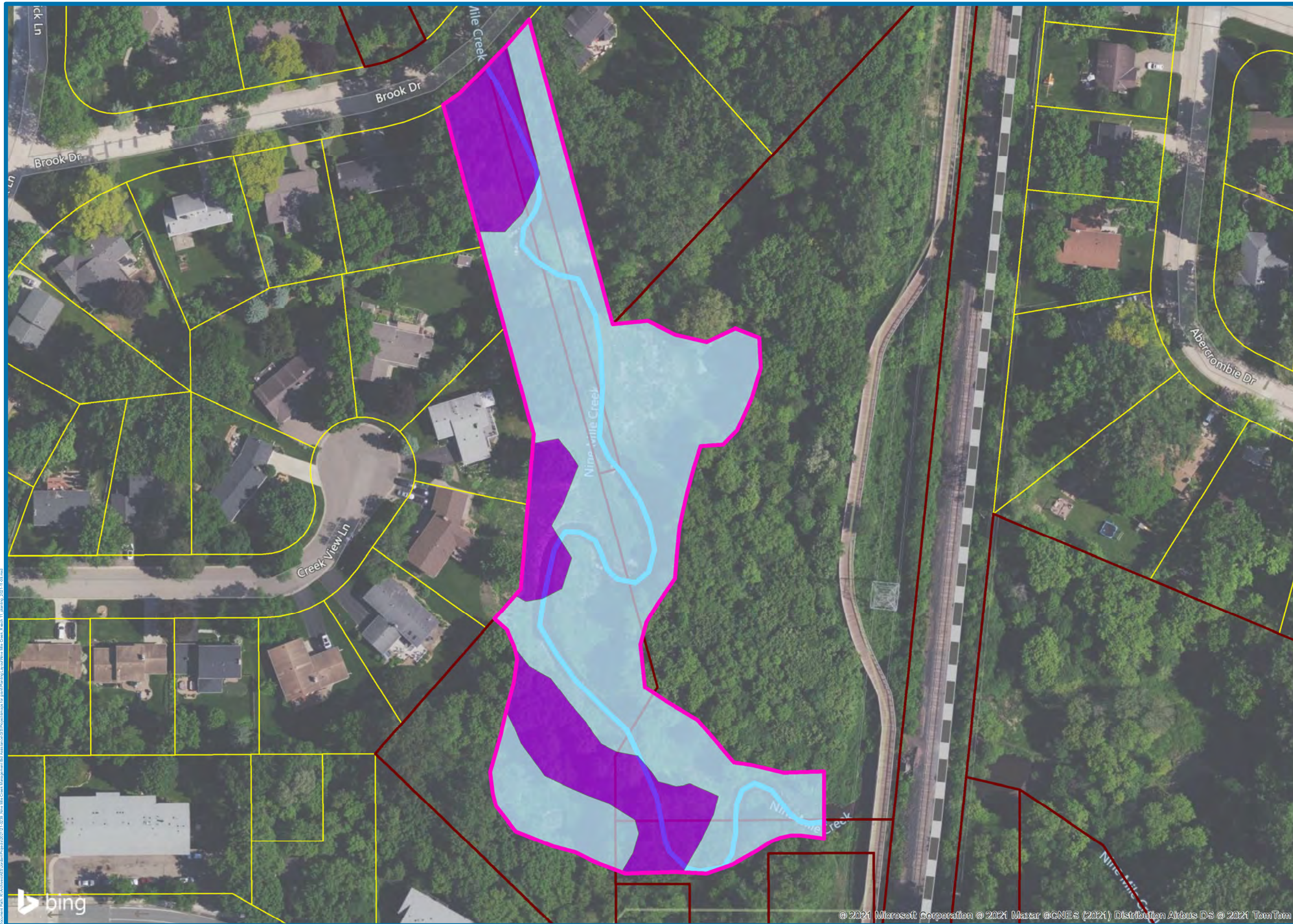

Nine Mile Creek
 Hennepin County, MN
Reach 11
Planting Layout

Date: 11/9/2021	Drawn by: BMS
Checked by: DMM	

LEGEND

- Proposed Restoration Extent
- Planting Layout**
- Lowland Forest-Woodland (0.68 ac)
- Lowland Non-Native Grassland (2.12 ac)
- Nine Mile Creek
- City-Owned Property
- Parcel Boundary

REFERENCE

- 1.) Aerial imagery from Bing Maps Hybrid
- 2.) NAD_1983_HARN_Adj_MN_Hennepin_Feet
- 3.) The parcel data information/property boundaries depicted on this map are for prospect assessment purposes only. They are not to be used as final boundaries.

Document Path: B:\hennepin\GIS\Projects\Reach11\20211109_20211109_20211109.mxd
 Document Title: Nine Mile Creek Management Plan Reach 11 Planting Layout
 Document Date: 11/9/2021 10:02:09 AM
 Document Author: DMM



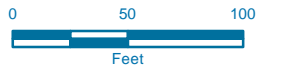
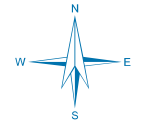

Nine Mile Creek
Hennepin County, MN
Reach 12
Planting Layout

Date: 11/9/2021 Drawn by: BMS
Checked by: DMM

LEGEND

- Proposed Restoration Extent
- Planting Layout**
- Lowland Forest-Woodland (0.31 ac)
- Lowland Prairie (2.63 ac)
- Nine Mile Creek
- City-Owned Property
- Parcel Boundary

REFERENCE

- 1.) Aerial imagery from Bing Maps Hybrid
- 2.) NAD_1983_HARN_Adj_MN_Hennepin_Feet
- 3.) The parcel data information/property boundaries depicted on this map are for prospect assessment purposes only. They are not to be used as final boundaries.

